



Cornell University

ANNOUNCEMENTS

1965-66

STATLER HALL

School of  
Hotel Administration

# Academic Calendar

|                                                        | 1965-66     | 1966-67     |
|--------------------------------------------------------|-------------|-------------|
| Freshman Orientation                                   | S, Sept. 18 | S, Sept. 17 |
| Registration, new students                             | M, Sept. 20 | M, Sept. 19 |
| Registration, old students                             | T, Sept. 21 | T, Sept. 20 |
| Instruction begins, 1 p.m.                             | W, Sept. 22 | W, Sept. 21 |
| Midterm grades due                                     | W, Nov. 10  | W, Nov. 9   |
| Thanksgiving recess:                                   |             |             |
| Instruction suspended, 12:50 p.m.                      | W, Nov. 24  | W, Nov. 23  |
| Instruction resumed, 8 a.m.                            | M, Nov. 29  | M, Nov. 28  |
| Christmas recess:                                      |             |             |
| Instruction suspended, 12:50 p.m.<br>(10 p.m. in 1966) | S, Dec. 18  | W, Dec. 21  |
| Instruction resumed, 8 a.m.                            | M, Jan. 3   | Th, Jan. 5  |
| First-term instruction ends                            | S, Jan. 22  | S, Jan. 21  |
| Registration, old students                             | M, Jan. 24  | M, Jan. 23  |
| Examinations begin                                     | T, Jan. 25  | T, Jan. 24  |
| Examinations end                                       | W, Feb. 2   | W, Feb. 1   |
| Midyear recess                                         | Th, Feb. 3  | Th, Feb. 2  |
| Midyear recess                                         | F, Feb. 4   | F, Feb. 3   |
| Registration, new students                             | S, Feb. 5   | S, Feb. 4   |
| Second-term instruction begins, 8 a.m.                 | M, Feb. 7   | M, Feb. 6   |
| Midterm grades due                                     | S, Mar. 26  | S, Mar. 25  |
| Spring recess:                                         |             |             |
| Instruction suspended, 12:50 p.m.                      | S, Mar. 26  | S, Mar. 25  |
| Instruction resumed, 8 a.m.                            | M, Apr. 4   | M, Apr. 3   |
| Second-term instruction ends, 12:50 p.m.               | S, May 28   | S, May 27   |
| Final examinations begin                               | M, May 30   | M, May 29   |
| Final examinations end                                 | T, June 7   | T, June 6   |
| Commencement Day                                       | M, June 13  | M, June 12  |

*The dates shown in the Academic Calendar are tentative.*

## CORNELL UNIVERSITY ANNOUNCEMENTS

Volume 57. Number 2. July 23, 1965. Published twenty-one times a year: four times in August; three times in June and October; twice in March, April, July, and September; once in January, May, and December; no issues in February or November. Published by Cornell University at Edmund Ezra Day Hall, 18 East Avenue, Ithaca, New York. Second-class postage paid at Ithaca, New York.

Cornell University

School of  
Hotel Administration

1965-66

Programs training for professional careers in the management of hotels, motels, restaurants, clubs, hospitals, and institutions generally, and in the design and layout of the equipment for them



# Contents

|                                |                    |
|--------------------------------|--------------------|
| ACADEMIC CALENDAR              | Inside front cover |
| CORRESPONDENCE WITH THE SCHOOL | 4                  |
| FACULTY                        | 5                  |
| SCHOOL OF HOTEL ADMINISTRATION | 9                  |
| DESCRIPTION OF COURSES         | 13                 |
| STUDENT ACTIVITIES             | 49                 |
| PLACEMENT SERVICE              | 52                 |
| ADMISSION                      | 86                 |
| REQUIREMENTS FOR GRADUATION    | 92                 |
| CURRICULUM                     | 94                 |
| WORKSHOPS FOR EXECUTIVES       | 103                |
| RESEARCH PROGRAM               | 104                |
| SUMMER SHORT COURSES           | 104                |
| PRACTICE REQUIREMENT           | 105                |
| EXPENSES                       | 108                |
| SCHOLARSHIPS                   | 109                |
| INDEX                          | 119                |
| LIST OF ANNOUNCEMENTS          | Inside back cover  |

*Butler Hall, home of the School of Hotel Administration. The building's central section and much of the auditorium wing at the right are given over to classrooms, laboratories, and offices. Butler Inn, which is to the left and not shown in the picture, provides a practice laboratory for students.*



*The School's Committee on Admissions meets in the Dean's office. Frequent conferences are needed to make a careful selection of student applicants, whose records have first been screened by the University's Admissions Office. (Left to right) Assistant Dean G. W. Lattin, Dean R. A. Beck, and Prof. T. W. Silk. On the wall to the right is a portrait of the late Ellsworth Milton Statler, founder of the Statler Hotels and principal benefactor of the School.*

## CORRESPONDENCE CONCERNING . . .

*The academic requirements for admissions (see pages 86-87) should be addressed to the Office of Admissions, Edmund Ezra Day Hall, Cornell University, Ithaca, New York.*

*The personal requirements for admission (see page 88), specifically regarding interviews, should be addressed to the Dean, School of Hotel Administration, Statler Hall.*

*The program of the School, the content of courses, the requirements for graduation, and questions of financial aid to students should be addressed to the Dean, School of Hotel Administration, Statler Hall.*

*Credit against the practice requirement should be addressed to the Chairman, Practice Committee, Statler Hall.*

## FACULTY

*(As of July 15, 1965)*

### STAFF OF ADMINISTRATION

- James A. Perkins, A.B., Ph.D., President of the University  
Robert A. Beck, Ph.D., Dean of the School of Hotel Administration and E. M. Statler Professor in Hotel Administration  
Gerald W. Lattin, Ph.D., Assistant Dean of the School of Hotel Administration and Professor in Hotel Administration  
Katherine R. Spinney, B.A., B.L.S., Reference Librarian, School of Hotel Administration

### STAFF OF INSTRUCTION

#### In the School of Hotel Administration

*(This list includes only those members of the University instructing staff whose sole responsibility is the instruction of students in the School of Hotel Administration.)*

- Howard Bagnall Meek, Ph.D., Sc.D. in Ed., E. M. Statler Professor in Hotel Administration, Emeritus  
Frank H. Randolph, B.A., M.E., P.E., Professor in Institutional Engineering, Emeritus  
Louis A. Toth, C.P.A., Professor in Hotel Accounting, Emeritus  
O. Ernest Bangs, Associate Professor in Food Facilities Engineering  
James H. Barrett, Ph.D., C.P.A., Lecturer in Hotel Accounting  
Robert A. Beck, Ph.D., E. M. Statler Professor in Hotel Administration and Dean of the School of Hotel Administration  
Matthew Bernatsky, Professor in Hotel Administration  
Leslie E. Bond, Cdr., USN (Ret.), Lecturer in Hotel Administration  
Paul R. Broten, B.S., M.S., Professor in Hotel Engineering  
Robert M. Chase, B.M.E., M.B.A., Assistant Professor in Hotel Engineering  
Vance Christian, A.B., M.S., Lecturer in Hotel Administration  
Charles E. Cladel, M.S., C.P.A., Professor in Hotel Accounting  
Richard A. Compton, B.S.M.E., Instructor in Hotel Engineering  
David C. Dunn, M.S., Lecturer in Hotel Accounting  
Robert Earle, A.B., Lecturer in Hotel Administration  
Myrtle Ericson, M.S., Professor in Hotel Administration  
Charles Fournier, President, Gold Seal Vineyards, Inc., Hammondsport, New York, Lecturer in Hotel Administration  
H. Victor Grohmann, B.S., President, Needham & Grohmann, Inc., Lecturer in Hotel Administration  
Mrs. Valerie Gyrisco, M.S., Lecturer in Hotel Administration  
Mrs. Helena P. Kelsey, M.S., Lecturer in Hotel Administration

## 6 FACULTY AND STAFF

- Albert E. Koehl, B.S., President, Koehl, Landis & Landon, Inc., New York City, Lecturer in Hotel Administration  
Gerald W. Lattin, Ph.D., Professor in Hotel Administration and Assistant Dean of the School of Hotel Administration  
John D. Lesure, B.S., C.P.A., Senior Partner, Horwath & Horwath, New York City, Lecturer in Hotel Accounting  
Mrs. Barbara M. Mai, M.S., Lecturer in Hotel Administration  
William W. Malleson, Jr., Manager, Skytop Lodge, Skytop, Pennsylvania, Lecturer in Hotel Administration  
Keith McNeill, B.S., Lecturer in Hotel Administration  
Mrs. Helen J. Recknagel, Ph.D., Professor in Hotel Administration and Editor, School Publications  
Eben S. Reynolds, B.A., B.S., M.S., Associate Professor in Hotel Accounting  
Charles I. Sayles, B.S., M.E.E., Professor in Institutional Engineering  
Mrs. Ellen C. Seaburg, B.S., Lecturer in Hotel Administration  
John H. Sherry, B.S., LL.B., Professor in Hotel Administration  
Thomas W. Silk, A.B., B.S., M.S., Professor in Hotel Administration  
Mrs. Laura Lee W. Smith, Ph.D., Professor in Hotel Administration  
Katherine R. Spinney, B.A., B.L.S., Reference Librarian, School of Hotel Administration  
Jeremiah J. Wanderstock, Ph.D., Professor in Hotel Administration

## In Other Schools and Colleges of the University

(This list includes only those members of the University instructing staff who are directly engaged in giving courses regularly taken by students in the School of Hotel Administration.)

- Mrs. Jessie A. Boys, M.S., Professor in Food and Nutrition, Emeritus  
Richard Davison Aplin, Ph.D., Associate Professor of Marketing  
Robert L. Aronson, Ph.D., Associate Professor of Industrial & Labor Relations  
Morris A. Copeland, Ph.D., Professor of Economics  
J Milton Cowan, Ph.D., Professor of Linguistics and Director of the Division of Modern Languages  
Lawrence Bryce Darrah, Ph.D., Professor of Marketing  
Tom Edwards Davis, Ph.D., Professor of Economics  
Richard M. Diamond, Ph.D., Assistant Professor of Chemistry  
Douglas F. Dowd, Ph.D., Professor in Economics  
Robert Henry Elias, Ph.D., Professor of English  
Chester Higby Freeman, M.S.A., Associate Professor of Extension Teaching  
Mrs. Helen H. Gift, M.S., Associate Professor of Food and Nutrition  
Donald James Hall, Ph.D., Assistant Professor in Biology  
John Daniel Hartman, Ph.D., Professor of Vegetable Crops  
Donald P. Hayes, Ph.D., Assistant Professor of Sociology  
George H. Hildebrand, Ph.D., Professor of Economics  
Robert S. Holmes, LL.B., Ph.D., Associate Professor of Accounting  
John Greenwood Brown Hutchins, Ph.D., Professor of Business History and Transportation  
Alfred E. Kahn, Ph.D., Professor of Economics  
Norman Kaplan, Ph.D., Assistant Professor of Sociology  
Robert Wylie Kilpatrick, M.A., Assistant Professor of Economics  
Marie E. Knickrehm, Ph.D., Associate Professor in Institution Management  
Ta-Chung Liu, Ph.D., Goldwin Smith Professor in Economics

Nicolaas G. M. Luyck II, Ph.D., Assistant Professor of Public Administration  
 Harold B. Malmgren, B.A., Assistant Professor of Economics  
 Alan K. McAdams, Ph.D., Assistant Professor of Finance  
 James R. McConkey, Ph.D., Associate Professor of English  
 George Cory Millican, B.F.A., B.Arch, M.F.A., Associate Professor in Housing  
 and Design  
 Royal E. Montgomery, Ph.D., Professor of Economics  
 George R. Morrison, Ph.D., Assistant Professor of Economics  
 Chandler Morse, M.A., Professor of Economics  
 David E. Novack, B.A., Assistant Professor of Economics  
 David Novarr, Ph.D., Associate Professor of English  
 Arthur E. Nilsson, M.B.A., Ph.D., Professor of Finance  
 Paul Martin O'Leary, Ph.D., Professor of Economics  
 George Eric Peabody, M.S., Professor of Extension Teaching  
 Forrest Godfrey Read, Ph.D., Assistant Professor of English  
 Robert Blake Reeves, Ph.D., Assistant Professor of Zoology  
 John W. Reys, A.B., M.R.P., Professor of Regional Planning  
 Kenneth L. Robinson, Ph.D., Professor of Agricultural Economics  
 Harry Wilbur Seely, Jr., Ph.D., Professor of Bacteriology  
 Seymour Smidt, Ph.D., Associate Professor of Managerial Economics and  
 Marketing  
 Robert Mumford Smock, Ph.D., Professor of Pomology  
 Thomas Sowell, Ph.D., Assistant Professor in Economics  
 George J. Staller, Ph.D., Assistant Professor of Economics  
 Evelyn E. Stout, Ed.D., Professor of Textiles and Clothing  
 William Goodrich Tomek, Ph.D., Assistant Professor of Agricultural Eco-  
 nomics  
 William B. Ward, M.S., Professor and Head of the Department of Extension  
 Teaching and Information, Editor in Chief of Publications  
 James C. White, Ph.D., Professor of Dairy Industry  
 M. Vivian White, M.A., Associate Professor in Textiles and Clothing  
 John F. Wilson, Ph.D., Associate Professor of Speech and Drama

## Visiting Lecturers, 1964-65

Sam Aaron, President, Sherry Wine & Spirits Co., New York City  
 Earle S. Altman, Vice President, Helmsley-Spear, Inc., New York City  
 Jerome S. Artsis, Vice President, Helmsley-Spear, Inc., New York City  
 Joseph H. Baum, President, Restaurant Associates, Inc., New York City  
 Stephen W. Brenner, Vice President, Helmsley-Spear, Inc., New York City  
 Nicholas L. Deak, President, Perera Co., Inc., New York City  
 Fred J. Eydtt, Treasurer and Secretary, Treadway Inns Corporation  
 Jacob S. Fassett, Director of Membership Services, American Hotel & Motel  
 Association  
 Charles F. Feeney, President, Tourists International  
 Jasper F. Frand, Vice President, Helmsley-Spear, Inc., New York City  
 Allen C. George, Partner, Harris, Kerr, Forster & Co., New York City  
 Scott Hardy, Executive Vice President, Texas Hotel & Motel Association  
 William C. Huber, Director of Advertising and Product Design, Syracuse  
 China Company, Syracuse, New York  
 James A. Nassikas, Food and Beverage Director, The Mayflower, Washington,  
 D. C.  
 Roy H. Park, President, Park Broadcasting, Inc., Ithaca, New York  
 Robert D. Petersen, Vice President, Petersen-Owens, Inc., New York City

## 8 FACULTY AND STAFF

Philip Pistilli, Vice President, Hotel Muehlebach, Kansas City, Missouri  
M. O. Ryan, General Manager, Marriott Motor Hotel, Atlanta, Georgia  
Fred Sarkis, ARA Service, Rochester, New York  
E. Stuart Sharpe, Director of Sales and Promotion, Jamaica Tourist Board  
Robert B. Shetterly, Food Products Division, Procter & Gamble Co., Cincinnati, Ohio  
Richard P. Starke, President, Food Operations, Inc., Buffalo, New York  
V. Stewart Underwood, Proprietor, The Kent Steak House, Ithaca, New York  
Roy Watson, Jr., President and General Manager, The Kahler Corporation, Rochester, Minnesota  
Harry K. Weiss, Vice President, Helmsley-Spear, Inc., New York City  
Joseph P. Zaffy, Second Vice President, Sheraton Corporation of America



*Mrs. E. M. Statler enters the door of Statler Inn to attend the annual Hotel Ezra Cornell. Her entrance marks the opening of a series of receptions, dinners, lectures, and exhibits — all planned for guests invited from the hotel and restaurant industry.*

# Cornell University

## SCHOOL OF HOTEL ADMINISTRATION

In 1922, at the request of the American Hotel Association, a four-year program of instruction in the field of hotel administration, the first of its kind anywhere, was established at Cornell University. Later, at the request of the National Restaurant Association, a program designed especially to meet the needs of prospective restaurateurs was offered. Members of both Associations have provided financial support, have found places in their organizations for students and graduates, and have on many occasions endorsed the curriculum.

The principal benefactor has been the late Ellsworth Milton Statler, creator of Statler Hotels. During his lifetime Mr. Statler gave generously. His heirs continued the support until the establishment, under his will, of the Statler Foundation, and the Foundation has been generous indeed.

The Trustees of the Statler Foundation, Mrs. Statler, Mr. Ward B. Arbury, Mr. E. H. Letchworth, Mr. Frank A. McKowne, and Judge Michael J. Montesano, donated \$2,550,000 to erect and equip a building to house the School, Statler Hall, which was completed in 1950. A new wing housing a larger library, additional laboratory facilities, and the 900-seat Alice Statler Auditorium has been completed at a cost of \$2,300,000. The whole structure offers unequalled facilities for instruction in hotel and restaurant management. To provide for the adequate maintenance of the building, the Foundation has also donated an endowment of \$1,250,000. These and other gifts, in support of the E. M. Statler Professorship, of research, and of publications, constitute a total of well over \$7,000,000.

Other generous benefactors have supplied the impressive array of scholarships listed on pages 109-117, thereby extending endorsement and encouragement to the School and financial assistance to the students.

## STATLER HALL

Statler Hall is a unique educational building, designed expressly to meet the needs of the faculty and the students of the School of Hotel Administration. The building is in three parts: a classroom section, a practice inn, and an auditorium with full stage facilities.



*Statler Inn provides a practice laboratory for students in Hotel Administration.*

The classroom section, a substantial five-story building with 100,000 square feet of space, is augmented by about 50,000 square feet of additional office, classroom, and laboratory space in the air-conditioned Alice Statler wing. For instruction and research in hotel and restaurant subjects, these two sections provide nineteen lecture rooms, forty-one offices, six auditoriums, and fourteen laboratories, all designed and equipped with the latest mechanical and instructional devices. Students also have their own lounge with a fireplace, multichannel television, radio, and serving pantry.

The School's library, the most extensive of its kind anywhere, numbers about 11,000 volumes on hotel and restaurant operation and related subjects, including the files of leading serial publications in the hotel field, some complete from their first issues, other dating back to the founding of the School. The library has been the recipient of many gifts of display materials and personal collections. Among them are the Herndon collection of 1,600 books, including many rare items; the J. O. Dahl Memorial Library; the books of W. I. Hamilton; the "Oscar of the Waldorf" (Oscar Tschirky) collection of autographed dinner menus and memorabilia; the Pinco collection of menus, dating back to the early 1900's; and the Vehling collection of rare books and prints (about 500 of each) depicting the history of food and its cookery, the latter a personal gift from Mrs. Statler.

Statler Inn, the practice inn, contains thirty-six transient rooms, each with private bath, designed and decorated in the most modern and efficient manner, a front office desk, and appropriate lounge areas. Its facilities constitute a laboratory, and its activities constitute the exercises for front office practice and for instruction in room and registration procedures.

Statler Inn has also a formal dining room seating about 200, five private dining rooms seating from eight to 100, two self-service dining

rooms for 100 to 150, a cocktail lounge, and a ballroom seating nearly 400. Several commodious kitchens containing a complete array of modern, stainless steel equipment serve these dining rooms and constitute practice laboratories for the students.

The food and beverage operations of the Inn provide the students of restaurant management abundant outlets for practical experience in the preparation and service of food, wines, and liquors in all types of dining rooms, from self-service cafeterias and buffets to French service.

Students in hotel and restaurant engineering have the facilities and equipment of the Statler Inn available for field study. The accounting records of its operation provide the basis for class exercises in the accounting courses. The problems of personnel management and human relations that arise in the day-by-day operation of the Inn become case studies in the courses in hotel administration. The School is most fortunate in being able to develop for its students a close and intimate relationship between theoretical and practical instruction through the use of Statler Inn.

## HISTORY OF THE SCHOOL

The School began, in 1922, as a department organized in the then School of Home Economics of the New York State College of Agriculture. After years of valued assistance from and close cooperation with the faculty of Home Economics, the erstwhile department became the School of Hotel Administration in 1950 and in 1954 was separated from the State Colleges to become a completely independent academic unit within the University, a college in its own right with its own faculty and dean.

A single professor met with a class of twenty-one in 1922. The intervening forty-three years have seen a gradual expansion in the faculty, the curriculum, the student body, and the alumni organization. The School now has a full-time resident faculty of twenty. These twenty devote themselves exclusively to the development of the specialized courses offered by the School and to the instruction of its students. They are fully trained in both the academic and the practical aspects of their respective fields. They are experienced in hotel and restaurant work, and many of them are active consultants to nationally important hotel and restaurant organizations.

The work of the resident Hotel School faculty is supplemented by the services of sixteen other persons who offer specialized courses. Many of them active hotel or restaurant executives, lawyers, accountants, or experts in advertising or human relations, they come to Ithaca from New York or Chicago at weekly intervals to bring, for study and discussion in the classroom, the current problems of their daily work.

Altogether the School offers some 80 courses, totaling 199 hours, that have been developed by the School and designed expressly to meet the needs of its students. In addition, students have access without restriction to courses offered by all the other colleges of the University—courses of professional and of cultural value—and they are guided and stimulated to tap generously the tremendous educational resources of a great University.

## EDUCATIONAL OBJECTIVES

Any program of higher education has two major responsibilities to its students: (1) to fit them for effective work in the economic society of the future in order that each may justly claim from that society a reasonable standard of living; and (2) to provide them with an adequate cultural background against which to perceive the values in and enjoy the living so earned. These requirements are met in formal education for the business of hotel or restaurant operation. These businesses provide good opportunities for well-trained persons, and preparation for work in them involves the study of so wide a variety of subject matter as to approximate a liberal education.

The hotel or the restaurant is a complex institution; its operation calls for a wide range of skills, for the use of a variety of products in a large number of processes. The guest must be received with cordiality and service; he must be provided with a well-lighted, tastefully decorated, comfortably furnished room in which the temperature is ideal; and served with appetizing, wholesome food wisely bought, properly stored, and skillfully prepared. He must have at his disposal conveniences of every type: check rooms, public spaces, public stenographers, radios, television, and exhibition spaces.

A curriculum adequate to prepare one for the direction of those operations and for the provision of those services and equipments must draw upon nearly every branch of human knowledge. As a consequence, the prospective hotel operator studies drawing, physics, bacteriology, sanitation, chemistry, biology, engineering, vegetable crops, meat products, dietetics, food preparation, textiles, decoration, law, psychology, personnel management, advertising, and public speaking, all in addition to the subjects ordinarily studied in preparation for business management.

Each subject is approached by the student with the same focusing interest: How does this material relate to hotel and restaurant operation? Breadth of training is obtained without dissipation of interest. The graduate should be a well-educated and a socially useful individual.

# School of Hotel Administration

## DESCRIPTION OF COURSES

Except for some general University courses regularly taken by students in the School of Hotel Administration and included in the list for their convenience, all the courses described herein are arranged and given by the Hotel School faculty especially for hotel students; in many cases they are taught by active hotel or restaurant executives. Many other courses are open as electives to hotel students: courses in the sciences; in communication, language, and literature; in economics, history, and government; in music, aesthetics, and philosophy; in engineering, architecture, medicine, and law. For full information regarding these latter offerings reference may be made to the Announcements of the other colleges and schools of the University.

### ACCOUNTING

The entire fourth floor of the school section of Statler Hall, eight laboratories and nine offices, is set aside for the exclusive use of the Department of Hotel Accounting. The lecture rooms and laboratories are furnished and equipped with a complete inventory of hotel office and computing machinery. Hotel students also have access to a complete set of I.B.M. statistical machines, including an 80-column and a 40-column tabulating machine as well as sorting, coding, and verifying machines.

#### ACCOUNTING (HOTEL ACCOUNTING 81)

Credit four hours. Required. Professor Silk.

Provides an introduction to the principles of general accounting. Practice includes elementary problems developing the theory of accounts. Emphasis is placed on the adjusting journal entries, the work sheet, financial statements, special journals, the operation of control accounts and the voucher register.

#### MANAGERIAL ACCOUNTING (HOTEL ACCOUNTING 82)

Credit three hours. Required. Prerequisite, Hotel Accounting 81 or the equivalent. Associate Professor Reynolds.

Application of the principles of accounting to several types of public-hospitality business concerns. Major emphasis is on accounting system building with the purpose of analysis of financial statements as a basis of managerial decisions. Use is made of the Uniform System of Accounts for Restaurants as adopted by the National Restaurant Association. Practice work includes accounting for payroll and payroll taxes, depreciation, and periodic adjusting and closing entries.

#### BASIC HOTEL ACCOUNTING (HOTEL ACCOUNTING 181)

Credit four hours. Required. Prerequisite, Hotel Accounting 81 and 82. Professor Cladel.

A study of the Uniform System of Accounts for Hotels as recommended by the American Hotel Association. Accounting for the transactions of a 400-room

transient hotel. Study of front-office routine, the night audit and transcript, the daily report, and the duties of the accountant. Practice with the special journals used in hotels—the six-column journal and the multi-column operating ledger. The problem involves the recording of the transactions for one month, the summarization, adjustment, and closing of the books, and the preparation of monthly and annual statements therefrom.

#### INTERMEDIATE ACCOUNTING (HOTEL ACCOUNTING 182)

Credit four hours. Required. Prerequisite, Hotel Accounting 81. Professor Cladel.

Problems arising in the field of intermediate accounting. Practice includes problems dealing with single entry accounting; partnership organization, operation and dissolution; corporation accounts and records; branch accounting; accounting for manufacturing concerns; and interpretation of financial statements.

#### AUDITING (HOTEL ACCOUNTING 183)

Credit three hours. Hotel elective. Prerequisite, Hotel Accounting 182. Professor Cladel.

General auditing. Practice includes the preparation of audit-working papers, balance-sheet audit, detailed audit, internal control in general, and the auditor's report.

#### FOOD AND BEVERAGE CONTROL (HOTEL ACCOUNTING 184)

Credit two hours. Hotel elective. Professor Cladel.

A study of the various systems of food and beverage control, and precast control common in the business. Practice is offered in cost analysis, sales analysis, special-item control, and adjustments to inventory; in the preparation of the daily report and summary to date; and in the preparation of monthly food and beverage reports using figures typical of a moderate-sized hotel.

#### SEMINAR IN FINANCIAL MANAGEMENT (HOTEL ACCOUNTING 285)

Credit two hours. Hotel elective. Limited to seniors. Best taken after Hotel Accounting 186. Mr. Lesure.

Financial problems associated with the purchase, expansion, and construction of public housing, feeding, and recreational facilities in a typical community are studied and discussed. Phases include purchasing a business, planning and constructing facilities, preparation and use of special reports, private versus public financing, bankruptcy, reorganization, consolidation, and taxation.

#### INTERPRETATION OF HOTEL FINANCIAL STATEMENTS (HOTEL ACCOUNTING 186)

Credit two hours. Hotel elective. Open to upperclassmen and graduates. Prerequisite, Hotel Accounting 181 and 182. Mr. Lesure.

A study and discussion of hotel balance sheets, profit and loss statements, and typical hotel balance sheet and operating ratios.

#### INTERNAL CONTROL IN HOTELS (HOTEL ACCOUNTING 286)

Credit two hours. Hotel elective. Open to seniors and graduates and to certain others by permission. Prerequisite, Hotel Accounting 181. Mr. Barrett.

Discussion of the problems encountered in distributing the accounting and clerical work in hotels so as to provide a good system of internal control.



*Students in the School of Hotel Administration learn unit record accounting for data processing. Judith Shaw (rear) is punching out hotel registrations while David C. Dunn, the instructor (left), sets the forms for guest billing. At right, Robert T. Patterson examines the final results, and Ernest F. Steiner (center) selects the next group of cards for billing. Basic research in data processing for hotels was worked out through the School's research program under the direction of Prof. C. I. Sayles.*

Study of many actual cases of the failure of internal control and the analysis of the causes of the failure. Practical problems and actual techniques of functioning systems of internal control.

#### **ECONOMICS OF FINANCIAL MANAGEMENT (HOTEL ACCOUNTING 287)**

Credit three hours. Open to seniors and juniors by permission of the instructor. Prerequisite, Economics 104. Satisfies economics elective. Associate Professor Reynolds.

An introduction to the methods used to finance an enterprise, including the management of assets and the determination of the needs and sources of funds. By extensive use of case studies, with special emphasis on the financing of hotels, motels, and other types of business in the service industries, the student will develop a basis for determining a suitable return on investment.

#### **ACCOUNTING MACHINES IN HOTELS (HOTEL ACCOUNTING 288)**

Credit one hour. Hotel elective. Mr. Dunn.

Discussion of the place of accounting machines in the hotel front office; practice with a National Cash Register Company front-office posting machine, Model 2000, and Model 42, including the posting of charges and credits and the details of the night audit.

#### **PROBLEMS IN HOTEL ANALYSIS (HOTEL ACCOUNTING 189)**

Credit two hours. Hotel elective. Open to upperclassmen and graduates.

Practice in some statistical procedures, using as illustrative material principally hotel and restaurant figures; presentation and interpretation; frequency distributions, average, median, mode, and measures of dispersion. Special emphasis is placed on linear correlation and regression.

### SPECIAL STUDIES IN ACCOUNTING AND STATISTICS FOR HOTELS (HOTEL ACCOUNTING 289)

Credit to be arranged. Hotel elective. Prerequisites, Hotel Accounting 186 and 189 or equivalent. Permission of instructors required.

Research projects dealing with advanced accounting statistics and finance in the hotel and restaurant industries.

### BASIC FINANCIAL MANAGEMENT (HOTEL ACCOUNTING 240)

Credit three hours. Open to students outside the School of Hotel Administration. Fall and spring. Associate Professor Reynolds.

An elementary course covering accounting principles, financial statement, analysis, investments in stocks and bonds, and income and payroll taxes. Designed for the student who desires a general knowledge of the language of business and finance. Practice work includes developing an accounting system for a small service business, rating various stocks in terms of investment quality, and preparing federal income tax returns for individuals.

## ADMINISTRATION

### ORIENTATION (HOTEL ADMINISTRATION 100)

Credit two hours. Required. Professor Lattin.

Designed to orient students in the life of the University and in the work of the School of Hotel Administration. The laboratory periods in the Statler Club provide students with the opportunity to gain experience in all departments of a hotel.

### RESORT MANAGEMENT \* (HOTEL ADMINISTRATION 113)

Credit one hour. Hotel elective. Mr. Malleon.

A lecture course in the operation of the resort hotel. Consideration is given to the promotion of business, to the provision of services, to the operation of the dining room, to the entertainment of the guest, and to the selection, training, and direction of the employed staff. Resorts of the various types, seasons, and economic levels are considered.

### PSYCHOLOGY (HOTEL ADMINISTRATION 114)

Credit three hours. Required. Professor Lattin.

A terminal course in basic psychological principles designed to develop in the student an awareness of the psychological aspects of many hotel management functions and to demonstrate the application of psychological principles to these functions. Covers all areas of general psychology.

### PROBLEMS OF HUMAN BEHAVIOR IN THE HOTEL AND RESTAURANT INDUSTRY (HOTEL ADMINISTRATION 116)

Credit two hours. Hotel elective. Open to upperclassmen and graduates. Pre-

---

\* Courses marked with an asterisk are given in alternate years or as the demand requires. Other courses are ordinarily given at least once a year, but in any case offerings are adjusted to the requirements.

requisite, Hotel Administration 114 and permission of the instructor.

A consideration of the social-psychological factors involving conflict and dispute in hotels and restaurants. Extensive use is made of actual case studies within these industries. Interviewing techniques will be discussed and practiced among the group.

#### LABOR-MANAGEMENT RELATIONS IN THE HOTEL INDUSTRY (HOTEL ADMINISTRATION 316)

Credit three hours. Hotel elective. Open to upperclassmen and graduates. Prerequisite, Economics 104. (This course will satisfy the requirement of elective work in economics, but when so counted it may not also be counted as three hours of Hotel elective.) Professor Beck.

The development of the trade union movement in the United States with special emphasis upon the AFI-CIO union affiliates active in the hotel and food industry. Case studies are included of disputes and grievances arising in unionized hotels and restaurants.

#### PERSONNEL ADMINISTRATION (HOTEL ADMINISTRATION 119)

Credit three hours. Hotel elective. Prerequisite, an elementary course in psychology. Professor Lattin.

A study of the problems of human relations in industry. A survey of the methods and problems of recruitment, selection, placement, maintenance, organization and government of employees.

#### SEMINAR IN PERSONNEL ADMINISTRATION (HOTEL ADMINISTRATION 219)

Credit two hours. Hotel elective. Open to upperclassmen and graduates. Prerequisite, Hotel Administration 119 and permission of instructor. Professor Lattin.

A discussion class which provides the opportunity for students to put into practice the theory and techniques learned in the elementary course. Emphasis is placed on understanding and practicing personnel methods which can directly assist in controlling costs of the man-power program.

#### CLUB MANAGEMENT \* (HOTEL ADMINISTRATION 222)

Credit one hour. Hotel elective. Open to upperclassmen and graduates.

A survey of the problems peculiar to the management of city, country, and other club organizations. Subjects covered are food and beverage management in clubs; committee, board of directors, and membership relations: dues, assessment, and financial management. The arrangement and promotion of social and recreational activities are also included.

#### CONTRACT FOOD SERVICE MANAGEMENT (HOTEL ADMINISTRATION 228)

Credit one hour. Hotel elective.

An overview of the rapidly developing field of professional contract food management, including the accounting, legal, marketing, sales, production, and personnel functions.

---

\* Courses marked with an asterisk are given in alternate years or as the demand requires. Other courses are ordinarily given at least once a year, but in any case offerings are adjusted to the requirements.

**COMMUNICATION (HOTEL ADMINISTRATION 238)**

Credit three hours. Hotel elective. Open to upperclassmen and graduates. Professor Recknagel.

The composition of written messages used in hotels, restaurants, and clubs. Includes the preparation of letters, memorandums, reports, and advertising by mail.

**RESTAURANT MANAGEMENT (HOTEL ADMINISTRATION 251)**

Credit three hours. Hotel elective. Open to upperclassmen and graduates. Professor Bernatsky.

An analysis of the principal operating problems in the restaurant field. Procedures, approaches, and techniques of management are explored and developed through case study, lecture, and discussion.

**BEVERAGE MANAGEMENT (HOTEL ADMINISTRATION 252)**

Credit three hours. Hotel elective. Open to upperclassmen and graduates. Professor Bernatsky.

Includes a systematic presentation of alcoholic beverages, their history, service, sales, and control. Lectures, demonstrations, and field trips.

**SEMINAR IN HOTEL ADMINISTRATION (HOTEL ADMINISTRATION 153)**

Credit two, three, or four hours. Hotel elective. Open to a limited number of seniors in hotel administration. Those wishing to register should consult the instructor during the preceding semester to obtain permission to enroll and to confer regarding problems chosen for special study. Hours to be arranged. Professor Beck.

**SPECIAL STUDIES IN RESEARCH (HOTEL ADMINISTRATION 253)**

Credit to be arranged. Open to graduate students in Hotel Administration only. Members of the Graduate Faculty.

Designed specifically for graduate students working on theses or other research projects. Any member of the graduate faculty of the School of Hotel Administration, upon consultation with the student, may be selected to direct a particular problem of special interest to the student.

**LECTURES ON HOTEL MANAGEMENT (HOTEL ADMINISTRATION 155)**

Credit one hour. Hotel elective. Open to all classes. To be taken for credit each semester. Under the direction of Professor Beck.

A series of lectures given by nonresident speakers prominent in the hotel, restaurant, and allied fields.

*In the photograph at the right, Robert M. Brush '34, senior vice president of the Sheraton Corporation, addresses one of the classes for Hotel Administration 155. A weekly lecture series, this course is held in the Alice Statler Auditorium.*

*Persons prominent in the hotel and restaurant field visit the School of Hotel Administration to address students enrolled in a lecture series. Following the lecture, students talk informally with the speaker at a reception held in the Alice Statler Auditorium foyer. Inset below, Robert M. Brush '34, senior vice president of the Sheraton Corporation, is shown talking with a group of students.*



**TOURISM \* (HOTEL ADMINISTRATION 56)**

Credit one hour. Hotel elective.

Given by a representative of one of the large travel and tour directing organizations. Deals with the volume and dollar value of foreign and domestic tourist and business travel, the areas and groups who constitute the source of tourist business, the attractions that draw them, the conveyances and routings they use, and the matters of rates, foreign exchange, and passport and health requirements.

**DATA PROCESSING (HOTEL ADMINISTRATION 58)**

Credit two hours. Hotel elective. Prerequisites, Hotel Accounting 81, 181, 182.

Deals with the basic principles of automatic data processing, the types of equipment available, and the applications of data processing to hotels and the food industry. Students have the opportunity to work with the system operating in Statler Hall and also to become acquainted with systems operating in large hotels as well as multiple-unit organizations.

**INTERNATIONAL HOTEL MANAGEMENT SURVEY (HOTEL ADMINISTRATION 64)**

Credit to be arranged. Open only to students in the School of Hotel Administration. Mr. Christian.

The purpose is to introduce students to the methods and practices of European hotel management and to make them acquainted with food purchasing and preparation in the countries visited. Before embarking on an eight-week survey trip through Europe, the students attend a series of lectures given by the School's faculty to orient them into the culture, practices, and products of the countries to be visited. Upon their return, the students prepare illustrated written reports.

**LAW OF BUSINESS (HOTEL ADMINISTRATION 171)**

Credit two hours. Required. Open to upperclassmen. Professor Sherry.

A basic course in business law dealing with problems of practical interest to businessmen, including contracts, torts, real and personal property, mortgages and liens, negotiable instruments, insurance, buying, selling and leasing property, wills, estates, and inheritances, taxation, and other related topics.

**LAW AS RELATED TO INNKEEPING (HOTEL ADMINISTRATION 172)**

Credit two hours. Hotel elective. Open to upperclassmen and graduates. Best taken after Hotel Accounting 182 and Economics 104. Professor Sherry.

A study of the laws applicable to the ownership and operation of inns, hotels, motels, restaurants, and other places of public hospitality. Consideration of the host's duties to guests, lodgers, boarders, tenants, invitees, licensees, and trespassers; the exclusion and ejection of undesirables; liability for personal injuries on and off the premises; the concept of negligence; liability for damage or loss of property; statutory limitations of liability; lien rights; concession agreements; leases; credit and collection practices; arrest and detention of wrongdoers, and miscellaneous statutes and administrative rules and regulations applicable to public houses. The material is treated from the point of view of the executive responsible for policy and decision making.

---

\* Courses marked with an asterisk are given in alternate years or as the demand requires. Other courses are ordinarily given at least once a year, but in any case offerings are adjusted to the requirements.

**LAW OF BUSINESS: CONTRACTS, BAILMENTS, AND AGENCY \* (HOTEL ADMINISTRATION 272)**

Credit two hours. Hotel elective. Open to upperclassmen and graduates. Best taken after Hotel Accounting 182 and Economics 104. Professor Sherry.

A study of the formation, validity, enforcement, and breach of contracts; sales and dealings in personal property, bailments, storage, and shipment of goods; the laws of principal and agent, and employer and employee. The case method is used throughout, supplemented by notes and collateral readings. The aim is to develop skill and experience in analytical thinking as an aid and as a tool in modern managerial technique.

**LAW OF BUSINESS: BUSINESS ORGANIZATION—PARTNERSHIPS AND CORPORATIONS \* (HOTEL ADMINISTRATION 274)**

Credit two hours. Hotel elective. Open to upperclassmen and graduates. Best taken after Hotel Accounting 182 and Economics 104. Professor Sherry.

A study of the available forms of business organization, with special emphasis on general and limited partnerships and corporations. Comparison of the relative advantages and disadvantages of partnerships and corporations. Consideration of the use of limited partnerships in hotel and motel syndications; corporate promotion; financial devices for raising capital; corporate control and management, and the respective rights, duties, and powers of officers, directors, and stockholders. The aim is to correlate the legal, accounting, taxation, and management aspects of organized business enterprises.

**PUBLIC RELATIONS AND SALES \* (HOTEL ADMINISTRATION 176)**

Credit two hours. Hotel elective. Recommended for juniors and seniors. Mr. Earle.

Methods, approaches, and techniques of developing a favorable image for the hotel, promoting community and guest relations, and counteracting the current downward trend in occupancy figures.

**HOTEL PROMOTION \* (HOTEL ADMINISTRATION 178)**

Credit one hour. Hotel elective. Recommended for upperclassmen. Mr. Koehl.

A discussion of the fundamentals of sales promotion, with special attention to the various mediums profitably used by hotels.

**SALES PROMOTION \* (HOTEL ADMINISTRATION 278)**

Credit one hour. Hotel elective. Open to upperclassmen and graduates.

The hotel sales department—its function, organization, records, and procedures—is discussed.

The course is arranged with the cooperation of the Hotel Sales Management Association. At each session a different member of the Association, chosen by the Association in consultation with the School for his expertness in some one phase of sales promotion, discusses that phase and under the coordination of the instructor leads the discussion of the subject.

---

\* Courses marked with an asterisk are given in alternate years or as the demand requires. Other courses are ordinarily given at least once a year, but in any case offerings are adjusted to the requirements.



**HOTEL ADVERTISING \*(HOTEL ADMINISTRATION 179)**

Credit one hour. Hotel elective. Open to upperclassmen and graduates. Mr. Grohmann.

The fundamentals of magazine, newspaper, radio, television, and outdoor advertising; direct mail, printed material, and publicity; and the part each plays in a coordinated business promotion program. Detailed discussions are included of the different methods of building business that are being successfully used by various types of hotels and restaurants. The lectures and demonstrations also illustrate the mechanical processes of producing advertising material, giving students a working knowledge of the advantages and disadvantages of each process.

**GENERAL SURVEY OF REAL ESTATE \* (HOTEL ADMINISTRATION 191)**

Credit two hours. Hotel elective. Prerequisite, Economics 104 or its equivalent.

A practical survey of the real estate field covering the economic, legal, and technical aspects of real estate. Lectures and problems cover interests in real property, liens, taxes, contracts, titles, deeds, leases, brokerage, management, and financing. An analysis will be made of the basic investment principles underlying specific types of properties, such as apartment houses, shopping centers, commercial buildings, hotels, and motels.

**SEMINAR IN REAL ESTATE FINANCE AND INVESTMENT \* (HOTEL ADMINISTRATION 192)**

Credit two hours. Hotel elective. Open to upperclassmen and graduates. Prerequisite, Economics 104 or its equivalent.

The changing character of the urban economy and its influence upon land values. Case studies of the development of land into specific improvements to generate a stream of investment income. A study of the leverage of financing and how it is used by the entrepreneur.

**GENERAL INSURANCE (HOTEL ADMINISTRATION 196)**

Credit three hours. Hotel elective. Upperclassmen and graduates. Mr. McNeill.

Designed to provide the student with a comprehensive introduction to the insurance field. The emphasis is upon fire insurance, casualty insurance, and multiple peril policies. Such topics are covered as the law of contracts as it relates to insurance; the fire insurance policy and fire insurance forms; business interruption, marine, burglary and crime, and liability insurance; rates and rate making; bonds; negligence and torts; compensation; package policies; adjustment of losses; and the types of insurers.

---

\* Courses marked with an asterisk are given in alternate years or as the demand requires. Other courses are ordinarily given at least once a year, but in any case offerings are adjusted to the requirements.

**TYPEWRITING (HOTEL ADMINISTRATION 37)**

Credit two hours. Hotel elective. Mrs. Seaburg.

The personal needs of college students are met by this course in elementary typewriting. Instruction is given in the typing of business letters, reports, and tabulations.

**SHORTHAND THEORY (HOTEL ADMINISTRATION 131)**

Credit four hours. Hotel elective. Limited to juniors and seniors. Mrs. Seaburg.

The basic theory of Gregg shorthand is completed in this course, and the groundwork is laid for dictation and transcription. Enrollment in Hotel Administration 132 is waived if the student passes a typewriting proficiency test during the first week of the term.

**SECRETARIAL TYPEWRITING (HOTEL ADMINISTRATION 132)**

Credit two hours. Hotel elective. Mrs. Seaburg.

Students who already know the keyboard develop sufficient speed and accuracy to meet business standards. Some instruction is also provided in filing, duplication, and machine transcription.

**SECRETARIAL PROCEDURES (HOTEL ADMINISTRATION 138)**

Credit four hours. Hotel elective. Prerequisites, Hotel Administration 131 and 132 or the equivalent. Mrs. Seaburg.

Instruction in the major secretarial duties and office management. Dictation and transcription speeds sufficient for the better types of office positions are developed.

**PRINCIPLES OF CITY AND REGIONAL PLANNING  
(ARCHITECTURE 710)**

Credit three hours. Open to upperclassmen and graduates. Professor Reys.

A review of the basic influences in the development of cities. A general view of the theory and accepted practice of city and regional planning, including a study of the social, economic, and legal phases.

**MAN AND SOCIETY (SOCIOLOGY 101)**

Credit three hours. Assistant Professor Hayes.

An introduction to the principal questions, perspectives, and methods of sociology. The focus of the course will be upon the processes which maintain the continuity and stability of society and contribute to its change. Detailed analyses will be made of institutions and organizations, socialization and social control. Emphasis will be given to contemporary research in these areas.

**ECONOMICS AND FINANCE**

Of the large number of courses in economics, statistics, sociology, history, and government open to hotel students, only those frequently taken by them are described here. Full details regarding the others are given in the *Announcement of the College of Arts and Sciences*. Hours and instructors are to be announced each term.

**MODERN ECONOMIC SOCIETY (ECONOMICS 103)**

Credit three hours. Required. Open to a limited number of freshmen. Professors Dowd, Novack, Selden and others.

A survey of the existing economic order, with particular emphasis on the salient characteristics of the modern American economy. Concentration is on explaining and evaluating the operation of the price system as it regulates production, distribution, and consumption, and as it is in turn modified and influenced by private organization and government policy.

**MODERN ECONOMIC SOCIETY (ECONOMICS 104)**

Credit three hours. Required. Prerequisite, Economics 103. Professors Novack, Kahn, Staller, and others.

Economics 104, a continuation of 103, centers on the determinants of aggregate economic activity. The main areas studied are the monetary and banking systems, the composition and fluctuations of national income, and the major conditions of economic growth, all as influenced by monetary, fiscal, and other policies.

**FINANCE † (BUSINESS AND PUBLIC ADMINISTRATION 128)**

Credit three hours. Open to seniors and graduate students who have taken Economics 104. Permission of the instructor is required. Professor Nilsson.

The student is introduced to the principles and practices of finance and to their application in business and public administration. The uses of financial instruments, problems of short-term and long-term capital financing, methods of security distribution, financial expansion and reorganization, and the operation of specialized financial institutions and money and capital markets are surveyed. Considerable attention is given to the methods of financing current operations and to the financial problems of small business. The regulatory aspects of government financial controls are considered.

**BUSINESS ENTERPRISE AND PUBLIC POLICY † (BUSINESS AND PUBLIC ADMINISTRATION 202)**

Credit three hours. Open to seniors and graduate students who have taken Economics 104. Permission of the instructor is required. Professor Hutchins.

An integrating study of the interrelations among individuals, business firms, and governments in American society. It focuses attention on the problems of exercising socially responsible business leadership and on the nature and objectives of selected public policies impinging on business. The more important topics covered are management and the individual, or the philosophy of the business society; management's responsibilities to the organization, including certain problems of posture and practices; management's relations with rivals, especially problems of monopoly and competition and the anti-trust laws; management's responsibilities to customers, particularly with respect to promotional practices; the special responsibilities of those businesses affected with a public interest, such as transportation companies; the unusual problems of managements entrusted with roles in the national defense, especially in connection with radical innovation and technological development; the positions of firms receiving subsidies designed to promote public objectives, such as shipping enterprises; the relations between business finance and public finance, especially with respect to taxation; and finally management's role in the foreign relations of the United States, particularly with respect to trade, investment abroad, and foreign policy.

† Will satisfy the requirement of elective work in economics.

**INTERMEDIATE MICROECONOMIC THEORY † (ECONOMICS 311)**

Credit four hours. Prerequisite, Economics 104. Professors Liu, Morse, and others.

Analysis of the pricing processes in a private enterprise economy under varying competitive conditions, and their role in the allocation of resources and the functional distribution of national income.

**TRADE FLUCTUATIONS † (ECONOMICS 312)**

Credit four hours. Prerequisite, Economics 104 or consent of the instructor. Professor Copeland and others.

A study of the nature and causes of business recessions, revivals, and booms, and of general price trends, together with a consideration of various alternative methods of promoting business cycle stabilization and price stabilization. The approach will be partly historical, partly analytical.

**PRICES † (AGRICULTURAL ECONOMICS 315)**

Credit three hours. Prerequisite, Economics 103. Open to juniors, seniors, and graduate students. Assistant Professor Tomek.

A study of the factors affecting prices and methods of price analysis.

**ECONOMIC HISTORY OF MODERN EUROPE † (ECONOMICS 322)**

Credit four hours. Prerequisite, Economics 104. Associate Professor Dowd.

The period covered is from the close of the Middle Ages to the present.

**AMERICAN ECONOMIC HISTORY † (ECONOMICS 324)**

Credit four hours. Prerequisites, Economics 103-104. Assistant Professor Novack.

Analysis of the major features of the development of the American economy from the late colonial period to the present. Particular stress will be placed upon the functional relationship between structural changes in the economy and political, demographic, and social variables.

**ECONOMICS OF MANAGERIAL DECISIONS † (AGRICULTURAL ECONOMICS 328)**

Credit three hours. Prerequisites, Economics 103 and Hotel Accounting 81 or the equivalent. Associate Professor Aplin.

Emphasis is on identifying problems in a business, recognizing alternatives, and using economic data as guides to making decisions in agriculture marketing firms. Principal topics include demand analysis and sales forecasting; cost analysis, estimation and control, pricing policies of a firm, and planning capital investments. Class discussion is supplemented by case studies to illustrate concepts and techniques available to management to assist them in making sound decisions. Primary emphasis is on conceptual and qualitative approaches, not on quantitative methods.

**MONEY, BANKING, AND PUBLIC POLICY † (ECONOMICS 231)**

Credit three hours. Prerequisite, Economics 104.

A study of the American financial system with emphasis on the roles played by commercial banks, the federal reserve system, and selected related financial institutions. Monetary, credit, and financial controls influencing general economic stability are also examined.

† Will satisfy the requirement of elective work in economics.

### FINANCIAL HISTORY OF THE UNITED STATES † (ECONOMICS 333)

Credit four hours. Prerequisites, Economics 104 and three hours of American history. Professor O'Leary.

The development of American financial institutions, problems, and legislation from 1650 through 1940. Monetary media, banking systems and operations, public finance, and certain private financial institutions will be examined against the changing background of the American political and economic system.

### PUBLIC FINANCE: RESOURCE ALLOCATION † (ECONOMICS 335)

Credit four hours. Prerequisite, Economics 104 or consent of instructor. Assistant Professor Kilpatrick.

An analysis of the role of government in allocating resources through taxes, transfer payments, and expenditures. Criteria for evaluation will be developed and applied to specific policies. Attention will focus on the federal government.

### TAXATION † (AGRICULTURAL ECONOMICS 338)

Credit three hours. Open to upperclassmen who have taken Economics 104 or the equivalent. Assistant Professor Luykx.

A study of the principles and practices of public finance, with emphasis on taxation. The topics examined include the role of government services and the need for public revenue; factors influencing choice of taxes; and the practices and issues associated with the various taxes on personal and business income, on property, and on commodity transactions.

### MARKETING † (AGRICULTURAL ECONOMICS 240)

Credit three hours. Professor Darrah.

A study of how food products are marketed. Special attention is given to the consumption of food products, factors that affect consumption, market channels, operation of different marketing agencies, storage, transportation, packaging, product identification, advertising and promotion, buying, selling, and costs. One all-day and two half-day trips are taken to visit marketing agencies.

### ECONOMICS OF WAGES AND EMPLOYMENT † (INDUSTRIAL AND LABOR RELATIONS 241)

Credit three hours. Prerequisite, Economics 104. Professor Hildebrand and Associate Professor Aronson.

Analysis of the major characteristics of the labor market. Topics include the labor force, the theories of wages and employment, wage-level determination at the firm and industry level, determinants of trade union wage policy, and compatibility of stable prices and full employment, and generally the wage aspects of economic policy.

### PRIVATE ENTERPRISE AND PUBLIC POLICY † (ECONOMICS 351)

Credit four hours. Prerequisite, Economics 103-104.

The approach to public policy in a private enterprise system in the light of the economist's concepts of competition and monopoly. Economic bases

† Will satisfy the requirement of elective work in economics.

for delineating the public and private sectors and the public regulatory function. An analysis and appraisal of the prevalence and effectiveness of competition in the American economy, with particular emphasis on the business organization; the price, production, and marketing policies; and the economic performance of a range of industries characterized by varying degrees of market concentration and governmental intervention.

#### CORPORATE ENTERPRISE IN THE AMERICAN ECONOMY † (ECONOMICS 355)

Credit three hours. Prerequisite, Economics 104. Professor O'Leary.

An examination of the large American business corporation as an economic institution. Attention is given to the corporation as the dominant device for ordering the allocation and administering the use of economic resources in the United States. Among the topics treated are separation of ownership and management; segments of interest; reinvestment of earnings and the savings-investment process; the impact of taxation on basic decisions; the various types of corporation securities; government regulation; the public-benefit corporation as a special case.

#### INTERNATIONAL TRADE THEORY AND POLICY † (ECONOMICS 361)

Credit four hours. Prerequisite, Economics 103-104 or consent of the instructor. Associate Professor Vanek.

Survey of the principles that have served as guides in the formulation of international trade and commercial policies. The evolution of the theory of international trade, principles and practices of commercial policy, problems of regional integration and customs unions, and institutions and practices of state trading will be emphasized.

#### INTERNATIONAL MONETARY THEORY AND POLICY † (ECONOMICS 362)

Credit four hours. Prerequisite, Economics 103-104.

Survey of the principles that have served as guides in the formulation of international financial policies. The evolution of the theory of balance of payments adjustment, international monetary standards, the nature of conflicts arising out of the relationship between domestic economic policies and external economic relations, international capital movements, economic aid, international monetary institutions, and proposals for international monetary reforms will be emphasized.

#### PROCESS OF ECONOMIC GROWTH AND DEVELOPMENT † (ECONOMICS 372)

Credit four hours. Prerequisite, Economics 103-104. Professor Morse.

A consideration of various contributions by economists and others to an understanding of how societies undergo economic growth and institutional change. Developing countries are the main focus of attention, most detailed consideration being given to Africa. Some possibilities of combining elements from economics and other fields to form a broad approach to economic development are explored.

#### ECONOMIC AND BUSINESS HISTORY † (BUSINESS AND PUBLIC ADMINISTRATION 375)

Credit three hours. Limited to seniors who have completed Economics 103-104. Professor Hutchins.

† Will satisfy the requirement of elective work in economics.

This course focuses on the evaluation of economic organization and on the development of the role of the business firm therein. The primary emphasis is on the United States since 1750, although some attention is given to earlier times and to European origins and developments. The analysis of the development of business organization, administration, and policy proceeds in part by means of historical case studies. Attention is paid to the relations between business policies and the rise and fall of firms and industries, and to the interactions of business and public policies.

**BUSINESS POLICY AND ECONOMIC INSTABILITY †**  
(BUSINESS AND PUBLIC ADMINISTRATION 376)

Credit three hours. Open to seniors who have taken Economics 104. Permission of the instructor is required. Professor de Chazeau.

This course examines the formulation and administration of national policies designed to bring about economic stability at high levels of productive employment. The impact of such policies on economic growth and business policy in the contemporary American economy is explored. Particular attention is given to problems posed by the characteristics of business fluctuations and by the need for adequate guides for action and standards for the appraisal of results. Political and economic pressures generated by economic instability and by the measures designed to counteract it are considered, and their effects in broadening the responsibilities of management are appraised.

**COMPETITIVE BEHAVIOR AND PUBLIC POLICY †**  
(BUSINESS AND PUBLIC ADMINISTRATION 377)

Credit three hours. Open to seniors who have taken Economics 104. Permission of the instructor is required. Professor de Chazeau.

The emphasis is on competitive behavior in market structures which are significantly affected by large corporate units and organized self-interest groups. Particular attention is given to the determination of public interest in the formulation and administration of the law as applied to business policies and business organization. The possibilities of workable competition are explored from the viewpoint of practicable public policy and of the essential requirements of efficient performance in a dynamic society.

**BUSINESS FORECASTING † (BUSINESS AND PUBLIC ADMINISTRATION 378)**

Credit three hours. Open to seniors and graduate students who have taken Economics 104. Permission of the instructor is required.

The primary objective is to develop the skills and knowledge needed to prepare economic forecasts. Consideration is given to the forecasting of important general economic indicators, such as the gross national product and its major components, and to the analysis of demand and supply situations in specific industries. Long-term projections of up to 30 years are considered, as well as the more usual short-term forecasts for a quarter or a year ahead. The student is expected to familiarize himself with the current and past behavior of important time series and to prepare specific forecasts.

**TRANSPORTATION RATES AND REGULATIONS †**  
(BUSINESS AND PUBLIC ADMINISTRATION 575)

Credit three hours. Limited to seniors. Permission of the instructor is required. Prerequisite, Economics 104. Professor Hutchins.

This study of American transportation is focused on economic organization, public policy, and the rate-making process. The emphasis is on the theory

† Will satisfy the requirement of elective work in economics.



The "little board" in Statler Hall is examined by Thanes Telan, a student in the School of Hotel Administration from Bangkok. As part of the School's hotel engineering program, emphasis is placed upon industry's investment in physical plant. Each sophomore, as part of this program, makes a hypothetical "growth" investment in October. He must explain in October and again in May the reasoning involved in his initial selection as well as any action he may have taken regarding his investment during the course of the school year.

and practice of rate making in an environment complicated by fixed, joint, and common costs, by competition among differing modes of transport, and by complex patterns of regulation. Although primary attention is given to railroad economics and policies, other modes are considered from time to time. Cases are used.

## ENGINEERING

For instruction in the field of hotel, motel, and restaurant engineering, Statler Hall has especially designed and equipped lecture rooms, two drafting rooms, and three especially equipped laboratories, all used exclusively for studying, demonstrating, and testing the mechanical equipment and building components typically used in hotels and restaurants. In addition, Statler Hall and other campus buildings are studied from the viewpoint of physical plant management.

A variety of scale models and prints of many actual building floor plans, guest room arrangements, dining room seatings, and kitchen layouts are utilized in the laboratory work on building construction and operation. Engineering equipment includes fire fighting equipment, vacuum cleaners, full-size bathroom units, plumbing fixtures, pipe fitting equipment, pumps driven by electricity and by steam, a hot water heater, ventilating fan equipment, an oil-fired boiler, motor generator sets, alternating and direct current motors, electric control equipment, wiring devices, meters, illumination equipment, and mechanical refrigeration testing units including compressors, condensers, and refrigeration controls. Scale models of kitchen equipment are also used for developing layouts. Plans and specifications, as well as catalogs, are used for supplementary references in hotel and motel planning.

In hotel engineering, a total of 15 hours is the required minimum consisting of five 3-hour courses. Courses in hotel engineering chosen beyond the 15 total required hours may be counted as Hotel electives. The recommended sequence for continuity of instruction is:

|                                   | <i>Fall Term</i>          | <i>Spring Term</i> |
|-----------------------------------|---------------------------|--------------------|
| First Year.....                   | H.E. 460                  | H.E. 461           |
| Second Year.....                  | H.E. 462                  | H.E. 463           |
|                                   | <i>Either Term</i>        |                    |
| Third or Fourth Year.....         | H.E. 466, 468, 469 or 266 |                    |
| Fourth Year only (Fall Term)..... | H.E. 265                  |                    |

**FUNDAMENTALS OF HOTEL ENGINEERING (HOTEL ENGINEERING 460)**

Credit three hours. Required.

Basic architectural and mechanical drafting with emphasis on freehand sketching. Introduction to food facilities planning and preliminary programming. Interpretation of graphical presentation and technical communication as related to hotel and restaurant problems.

**BASIC ENGINEERING MANAGEMENT (HOTEL ENGINEERING 461)**

Credit three hours. Required.

An objective study of a variety of technical problems in physical plant management, including mathematics of finance as applied to capital physical expenditures. Introduction to architectural and mechanical building problems with emphasis on economic criteria. Slide rule is used throughout the course.

*Engineering management requires a thorough knowledge of graphic communication. Students in hotel administration gain this understanding not only by working with actual building blue-prints but also by learning many of the techniques of technical drafting and presentation.*



**MECHANICAL AND ELECTRICAL PROBLEMS I AND II  
(HOTEL ENGINEERING 462-463)**

Credit three hours each term. Prerequisite, Hotel Engineering 461. Must be taken in fall-spring sequence. Required.

A detailed study of the mechanical and electrical work involved in commercial physical plant management. Work includes hydraulic principles, water systems, plumbing and piping, heating, refrigeration, air conditioning, electrical equipment theory and practice. Emphasis is on finding economical solutions to technical problems and coordination of such with architectural, structural, and decorating work in hotel and restaurant facilities.

**HOTEL PLANNING (HOTEL ENGINEERING 265)**

Credit three hours. Limited to seniors and graduates. Prerequisite, 12 hours of hotel engineering or permission of the instructor.

Design of the layout for a proposed hotel, from feasibility study through plans and specifications, emphasizing site solution, floor plans, guest room layouts, and the selection and arrangement of equipment in all of the various departments.

**HOTEL STRUCTURES AND MAINTENANCE (HOTEL ENGINEERING 266)**

Credit three hours. It is suggested that this be taken after Hotel Engineering 463, although students entering the School during the spring term with advanced standing may also register in this course.

Materials and method of building construction, repair, and maintenance. Emphasis is on trade practices, building codes, cost estimation, and management responsibility.

**SEMINAR IN HOTEL CONSTRUCTION AND RENOVATION  
(HOTEL ENGINEERING 466)**

Credit three hours. Prerequisite, 12 hours of hotel engineering, including either the 400 series and/or 265, 266; Hotel Engineering 266 is highly recommended.

A project course examining in depth the problems related to construction, renovation design, and decor of hotel and restaurant physical plants.

**SEMINAR IN HOTEL LIGHTING AND COLOR (HOTEL ENGINEERING 468)**

Credit three hours. Prerequisites, 12 hours of hotel engineering, including Hotel Engineering 463 or 266 and 265, and the permission of the instructor. This course is offered when there is sufficient demand.

A project course examining in depth the theory and application of light and color to hotel and restaurant situations.

**SEMINAR IN HOTEL COMFORT CONDITIONING (HOTEL ENGINEERING 469)**

Credit three hours. Prerequisites, Hotel Engineering 463, or 263 and 267, and the permission of the instructor. This course is offered when there is sufficient demand.

A project course examining in detail the theory and application of factors contributing to human comfort and discomfort in an away-from-home environment.

*Instruction by Professors Broten, Bangs, Chase and by Messrs. Compton, Solis, and assistants.*



*Professor O. Ernest Bangs, in the Food Facilities Engineering laboratory, assists a group of students who are working on the redesign of an actual kitchen to produce 1,000 meals a day.*

## FOOD FACILITIES ENGINEERING

In addition to the general facilities of Statler Hall, the instruction in Food Facilities Engineering has assigned for its exclusive use a large drafting room with extra large tables. Extensive catalog files are maintained covering the wide array of food and beverage service equipment. Numerous prints of layouts, specifications, and photographs of actual projects are studied as examples of fundamental design as well as details customarily given on plans. Samples of fabricated equipment in cross-section illustrate preferred construction methods. The kitchens of Statler Hall and of other campus food facilities provide examples of typical applications.

Especially planned courses dealing with mass feeding start with the first stages of development programing and continue through logical sequence into more advanced and detailed work. The student completing each course in this series gains step-by-step the foundation for planning his own food facility.

| <i>Course</i>                                                                                   | <i>Term</i>           |
|-------------------------------------------------------------------------------------------------|-----------------------|
| F.F.E. 360 Preliminary Programing                                                               | Second to eighth      |
| F.F.E. 361 Food Facilities: Analysis, Planning, Design, and Engineering                         | Third to eighth       |
| F.F.E. 362 Equipment Layout and Design                                                          | Fourth, sixth, eighth |
| F.F.E. 363 Food Facilities Engineering, Specifications, Shop Drawings, and Contract Supervision | Fifth or seventh      |

### PRELIMINARY PROGRAMING: PROSPECTUS DEVELOPMENT AND PRO-FORMA RESEARCH (FOOD FACILITIES ENGINEERING 360)

Credit two hours. Hotel elective. Associate Professor Bangs.

Lectures deal with first-stage planning, which must be done by the owner or his consultant in the programing for any project of mass feeding. The many factors which must be programed in order to satisfy all principal objectives are outlined: site selection, market analysis, kind of operation, merchandising program, and surveys to determine the wants and needs of patrons to be served. Also included are research studies to resolve menu requirements, plan for the particular type of service to be employed, create desired atmosphere, program functions of personnel, plan maintenance, analyze administrative objectives, and develop the major prospectus. Pro-forma studies and feasibility research round out the coverage of this introductory course.

#### **FOOD FACILITIES: ANALYSIS, PLANNING, DESIGN, AND ENGINEERING (FOOD FACILITIES ENGINEERING 361)**

Credit three hours. Hotel elective. Associate Professor Bangs.

Involves both lectures and laboratory work and includes: (1) studies of qualitative and quantitative methods of equipment and systems evaluation to determine the functions thereof and to teach the proper use, care, and maintenance of all principal food production and service facilities; (2) research to evaluate and determine the type, size, capacity, quality, and quantity of all equipment that is to be selected and/or that is to be custom designed and engineered; (3) determination of all factors pertinent to the over-all project such as the architectural, structural, electrical, and mechanical features which must be considered with plus considerations of applicable standards and codes that may affect equipment selection and the food facilities layout; (4) schematic sketch studies of equipment, work center, departments, and the over-all food production and service facilities in preparation of the preliminary layouts for the development of a master plan. Term project involves research and drawing time to make detailed preliminary equipment layouts with other required descriptive drawings for the equipment to be custom built.

#### **EQUIPMENT: LAYOUTS, DESIGN, AND WORKING DRAWINGS (FOOD FACILITIES ENGINEERING 362)**

Credit three hours. Hotel elective.\* Prerequisite, Food Facilities Engineering 361 or permission of instructor. Associate Professor Bangs.

Lecturers, research, and laboratory work are centered in the student's project thesis. Each student programs, plans, and develops a complete project. This involves study to: (1) research the project program and draw up the prospectus; (2) select and design equipment; (3) develop layout studies and complete the master plan (preliminary renderings); (4) develop working drawings (contract drawings), including equipment and architectural plans, mechanical plans, equipment detail drawings, and equipment schedules which are required for bidding, fabrication, construction, and installation; (5) budget estimate and a review of feasibility studies.

#### **FOOD FACILITIES ENGINEERING: SPECIFICATIONS, SHOP DRAWINGS, AND CONTRACT SUPERVISION (FOOD FACILITIES ENGINEERING 363)**

Credit three hours. Hotel elective. Prerequisite, Food Facilities Engineering 362. Associate Professor Bangs.

Lectures, research, and laboratory work include the areas of methods and detailed facilities engineering. This involves studies of general and itemized specifications, bid analysis and awarding of contracts, checking and approving shop drawings, field supervision, inspection, field conferences, punch lists, approval for acceptance of all facilities, and operational instruction.

\* This course may be counted as three hours of Hotel Engineering electives.

## FOOD AND FOOD SCIENCE

Statler Hall provides excellent facilities for instruction in all aspects of foods: in the purchasing, storage, preparation, and service of food as well as of wines and liquors; and in basic science. Among the facilities are: (1) The "Oscar of the Waldorf" lecture room, a sloping-floor auditorium seating 133, equipped with a laboratory demonstration table, sink, and roll-away range; (2) two elementary food laboratories, each accommodating 20 students and each equipped with 20 stoves and 20 sinks as well as extensive stainless steel work spaces and all necessary mechanical equipment; (3) a 40-place basic chemistry laboratory and a 40-place laboratory for the study of the scientific applications of chemical and physical principles to food production; (4) a lecture demonstration area for instruction in the selection and grading of meats, poultry, and fish; (5) a laboratory for cutting and portioning meats, poultry, and fish, supported by extensive refrigerator and freezer storage units, power equipment, and testing devices; (6) a series of experimental kitchens for the testing of recipes and procedures; (7) an especially designed blast freezing chamber; and (8) the practice kitchens of the Statler Inn where the students prepare under instruction the food for the various Statler Inn and Statler Club dining rooms, which have seating totaling a thousand.

These kitchens are laid out to function both as quantity food production centers and as training centers for prospective hotelmen and restaurateurs learning food production on a large-quantity basis. The equipment, all of commercial size and of the latest design, duplicated in gas and electricity, is so varied that the student has the opportunity to use and to analyze a wide range of modern kitchen appliances. The student lounge kitchen is designed for the use of students in support of their daily coffee hour and their parties and receptions.

All of these laboratories are for the exclusive use of the School's hotel and restaurant students. They are designed and equipped especially for their particular teaching functions.

*Regulation uniform of white coat, apron, and chef's cap is furnished by the student and is required for the first food laboratory.*

### COMMERCIAL FOOD MANAGEMENT: INTRODUCTION (HOTEL ADMINISTRATION 101)

Credit three hours. Required. Mr. Christian.

Provides an introduction to the fundamentals of commercial food preparation, nutrition, product identification, and storage. Presents the current methods and principles of food production as practiced by the food service industry. Students obtain classroom instructions, demonstrations, and small quantity laboratory practice. Food management experience is obtained by periodically operating the Rathskeller of Statler Inn, where faculty and their guests dine. Phases covered, on a rotating basis, include menu planning, requisitioning, pricing, preparation, serving, sanitation, and performance evaluation.

### PURCHASING: FOOD AND EQUIPMENT (HOTEL ADMINISTRATION 118)

Credit two hours. Hotel elective. Open to juniors and seniors.

Survey of the problems of purchasing meat, fish, poultry, canned products, fresh and frozen produce, dishes, and utilities. Speakers are leading managers and purveyors from the commercial food industry. In addition to lectures and class presentation, careful study is given to the writing of a purchasing manual.



*Every week the food students plan and carry through an elaborate buffet supper for the guests of Statler Inn and the Statler Club. The graceful dolphin ice carving pictured above highlights a display of cold delicacies. The students in the background are arranging hot entrées in silver chafing dishes. This experience enables the students to conduct such affairs with a thorough knowledge of menu planning, purchasing, food production and merchandising, and also of cost control.*

#### QUANTITY FOOD PRODUCTION: MANAGEMENT OF THE OPERATION (HOTEL ADMINISTRATION 201)

Credit four hours. Required. Prerequisites, Hotel Administration 120, 214, 215, 220. Mr. Bond.

Large quantity food production in the Statler Inn kitchen of luncheons and dinners served to 200 to 350 patrons. The student manager for the week plans the menus, prepares food requisitions, supervises preparation and service, and submits a report and analysis on his operation. Discussion periods review principles and methods applied in laboratory periods. Quality and cost control are emphasized. The use of standardized formulas and techniques in relation to nonstandardized practice is demonstrated. The use of, and present value of, convenience foods is investigated under profit and loss conditions. Sanitary, safe, and economical uses of food and of equipment as well as preparation and serving space are stressed.

Students have one meal in the cafeteria on laboratory days.

#### QUANTITY FOOD PRODUCTION: MANAGEMENT OF THE OPERATION (HOTEL ADMINISTRATION 201)

Credit two hours. Permission of the instructor is required. Mr. Bond.

This course, plus Hotel Administration 202 or 203, may be substituted for Hotel Administration 201 by students who can present evidence of extensive experience in quantity food preparation.

Students have one meal in the cafeteria on laboratory days.

**CLASSICAL CUISINE (HOTEL ADMINISTRATION 202)**

Credit two hours. Hotel elective. Prerequisite, Hotel Administration 201 or Institution Management 200, 210 or equivalent experience.

International hotel cuisine is systematically presented in this course. The correct utilization of the animal carcass and of plant life is demonstrated through the skillful preparation of a great variety of food.

The emphasis is on unusual appetizers, fish, shellfish, other entrees, poultry, and game, with the appropriate garnishing and some exhibition desserts. The student has the opportunity to observe preparation skill in detail, participate, write recipes, watch correct service, and taste the prepared food.

**SMORGASBORD (HOTEL ADMINISTRATION 203)**

Credit two hours. Hotel elective. Prerequisite, Hotel Administration 201.

The laboratory consists of planning, requisitioning, preparing, and serving the food for an elaborate buffet in Statler Inn. In discussion periods principles and methods applied, with emphasis on quality, cost control, use of available facilities, labor skill, and equipment for a profitable operation are reviewed. The student has the opportunity to taste and criticize the food prepared.

**A SURVEY OF CONVENIENCE FOODS (HOTEL ADMINISTRATION 204)**

Credit two hours. Hotel elective. Prerequisites, Hotel Administration 101, 214, 215 and permission of the instructor, Mr. Christian.

Methods of food preservation are reviewed with special emphasis on the place of prepared foods in the commercial food operation. The student serves and evaluates prepared hors d'oeuvres, salads, soups, entrees, desserts, and vegetables from the standpoint of quality, cost, and menu adaptability.

**INTERNATIONAL HOTEL CUISINE (HOTEL ADMINISTRATION 205)**

Credit three hours. Hotel elective. Open to upperclassmen and graduates. Professor Bernatsky.

International hotel cuisine is systematically presented. The correct utilization of the animal carcass and of plant life is demonstrated through the skillful preparation of a wide variety of food. The student has the opportunity to observe preparation skill in detail, write recipes, watch correct presentation and service, and taste the prepared food.

**MEAT, POULTRY, AND FISH (HOTEL ADMINISTRATION 206)**

Credit three hours. Required. Professor Wanderstock.

Deals with the major phases of meat, poultry, and fish from the hotel, restaurant, club, and institutional standpoint; nutritive value, structure and composition, sanitation, selection and purchasing, cutting, freezing, cooking, carving, and miscellaneous topics. Required three-day field trip to visit purveyors in New York City included. Estimated cost for this trip ranges between \$30 and \$40.

**CHEMISTRY (HOTEL ADMINISTRATION 214)**

Credit five hours. Required. Professor Smith and staff.

Includes a general study of the laws and concepts of chemistry based upon the common elements and the application of these concepts to food technology.



*Food service management students test the suitability of equipment and convenience foods for hotel and restaurant use. Quantity food instructors Leslie E. Bond and Vance Christian explain the use of the electric trunnion kettle, the microwave oven, and the rotary oven.*



*First-year students learn both small and large quantity food preparation and service. In the photograph a group of freshmen serve the dinner prepared by their classmates to Statler Club members in the Rathskeller of Statler Hall.*

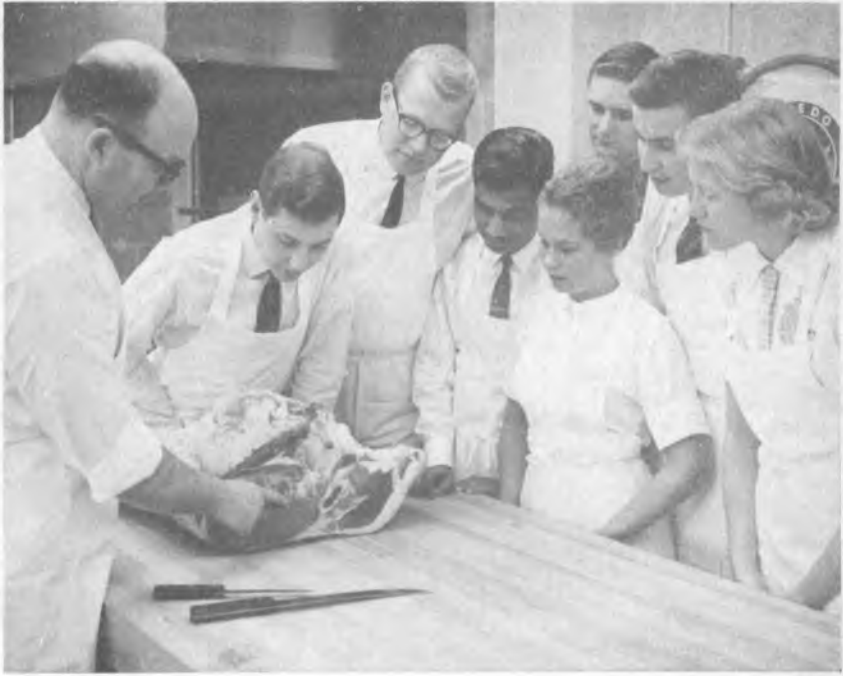

*Professor J. J. Wanderstock points out the marbling in a "U.S. Choice" round of beef to a group of students in his meats laboratory in Staller Hall.*



*Upperclassmen in the School of Hotel Administration test and develop quantity recipes for the food served in the School's restaurants. Here a group is shown taking full-color pictures to be reproduced with the printed standardized recipes under the direction of Prof. Myrtle Ericson.*



EXIT

### CHEMISTRY AND ITS APPLICATION TO FOOD PRODUCTS (HOTEL ADMINISTRATION 215)

Credit five hours. Required. Prerequisite, Hotel Administration 214 or equivalent. Professor Smith and staff.

Basic organic chemistry principles are taught with special emphasis on the chemistry of fats, carbohydrates, proteins, flavorings, pigments, and the role of food additives.

### FOOD PREPARATION (HOTEL ADMINISTRATION 220)

Credit three hours. Required. Prerequisites, Hotel Administration 101 or its equivalent; Hotel Administration 206 desirable. Professor Ericson and Mrs. Kelsey.

An advanced foods course which gives experience in current methods and principles of food preparation, variety and garnish of foods adapted to hotel and restaurant service. Special emphasis is placed on small and large quantity recipe development and testing.

### FOOD SELECTION AND PURCHASE (INSTITUTION MANAGEMENT 220)

Credit three hours. Hotel elective. Open to juniors and seniors. Permission of instructor required. Associate Professor Knickrehm.

A discussion of sources, standards of quality, grades, methods of purchase, care, and storage of various classes of food. A one-day trip will be included. Estimated cost, \$4.

### SANITATION IN THE FOOD SERVICE OPERATION (HOTEL ADMINISTRATION 221)

Credit one hour. Hotel elective. Mr. Bond and Professor White.

The causes and prevention of food poisoning are stressed. Included are the aesthetic, moral, and legal responsibilities involved in presenting sanitary food to patrons as well as the profit and loss factors.

### CATERING FOR SPECIAL FUNCTIONS (HOTEL ADMINISTRATION 254)

Credit two hours. Hotel elective. Professor Bernatsky.

The systematic presentation of catering to special functions. Emphasis is placed on maximum sales potential through use of existing facilities. Lectures and demonstrations on banquet layout, menus, service, and sales.

*Students learn the practical side of banquet management through carefully planned stages: waiter, captain, banquet manager, and ultimately catering manager. Promotion is by merit. Here a student banquet manager briefs other hotel students in the service of a banquet held in the Statler ballroom for 500 persons, sponsored by the Ithaca Chamber of Commerce to honor President Perkins of Cornell.*

**COMMERCIAL AIRLINE FEEDING \* (HOTEL ADMINISTRATION 123)**

Credit one hour. Hotel elective.

A survey of a growing and important segment of the food service industry, which goes beyond in-flight food service, covering customer service, reservation-terminal and in-flight service, airline sales promotion, and a comparison of domestic and international airline operations.

**MENU PLANNING \* (HOTEL ADMINISTRATION 124)**

Credit one hour. Hotel elective.

Principles of menu planning for hotels, restaurants, clubs, and institutional service, with emphasis on history and development, types and uses, format and organization, and pricing.

**SPECIAL PROBLEMS IN FOOD (HOTEL ADMINISTRATION 353)**

Spring term. Credit one hour. Permission of instructors required. Prerequisites, Hotel Administration 120, 220, 206, 214, 215, and 201. Professors Ericson and Wanderstock.

A seminar course for upperclassmen and graduate students designed to examine in detail various aspects of food and food service in hotels, restaurants, clubs, and institutions.

**GENERAL BACTERIOLOGY (BACTERIOLOGY 201)**

Credit five hours. Hotel elective. Prerequisite, Chemistry 102 or Hotel Administration 215. Professor Seeley and assistants.

An introductory course; a general survey of the field of bacteriology, with the fundamentals essential to further work in the subject.

**GENERAL BIOLOGY (BIOLOGY 101-102)**

Throughout the year. Credit three hours each term. Assistant Professor Hall.

Designed to acquaint students majoring within or outside the biological sciences with the established principles of biology, and with the body of research and the methods that led to the formulation of these principles.

**HUMAN NUTRITION (FOOD AND NUTRITION 192)**

Credit three hours. Hotel elective. Planned for students not enrolled in the College of Home Economics who have had no previous college course in human nutrition. Associate Professor Giffit.

A study of the nutrients essential to human life and well-being, their functions in metabolism and their sources in food as it is consumed and application of this information to the significant relationship between food habits and health.

**HUMAN PHYSIOLOGY (ZOOLOGY 242)**

Credit three hours. Prerequisite, previous courses, in either college or high school, in biology and in chemistry. Assistant Professor Reeves.

An analysis of the functions of the human body. This survey will include blood and the circulatory system, nerve, muscle, kidney, respiratory system, digestive tract, endocrine and reproductive organs, central nervous system, and the organs of the special senses. Emphasis will be placed on interaction of systems and regulatory mechanisms.

\* Courses marked with an asterisk are given in alternate years or as the demand requires. Other courses are ordinarily given at least once a year, but in any case offerings are adjusted to the requirements.

## HANDLING AND MARKETING OF VEGETABLES (VEGETABLE CROPS 212)

Credit three hours. Hotel elective. Professor Hartman.

The handling of vegetables from harvest, whether for fresh market or processing, through the marketing channels to the consumer; personnel, facilities, machinery, and organization of the industry; quality measurements and grade standards; federal, state, and other regulations; principles and practices in precooling, storage, packaging, prepackaging, other types of handling.

## ECONOMIC FRUITS OF THE WORLD \* (POMOLOGY 301)

Credit three hours. Permission of the instructor required to register. Hotel elective. Professor Smock.

A study of all species of fruit-bearing plants of economic importance, such as the date, the banana, the citrus fruits, the nut-bearing trees, and the newly introduced fruits, with special reference to their cultural requirements in the United States and its insular possessions. All fruits not considered in other courses are considered here. Designed to give a broad view of world pomology and its relationship with the fruit industry of New York State.

## HOSPITAL ADMINISTRATION

Students enrolled in the School of Hotel Administration who look forward to working in the hospital field may enroll in courses offered in Cornell's Sloan Institute of Hospital Administration, which is supported by a grant of \$750,000 from the Alfred P. Sloan Foundation. Complete details of the courses are given in the *Announcement of the Graduate School of Business and Public Administration*.

## HOUSEKEEPING

### HOTEL HOUSEKEEPING \* (TEXTILES 104A)

Credit one hour. Hotel elective. Open to upperclassmen.

An outline of the responsibilities and techniques of the housekeeping department; the selection and purchase of equipment and materials; the selection, training, and supervision of department personnel.

### INTERIOR DESIGN

The elements of interior design are included as part of two advanced courses in Hotel Engineering, *Seminar in Hotel Construction and Renovation* and *Seminar in Hotel Lighting and Color*, for which the course content and prerequisites for enrollment are set forth on page 32. Students may also count as free electives certain elementary courses in design offered by the Department of Housing and Design of the College of Home Economics. For the content and enrollment prerequisites of these courses, the student is referred to the current *Announcement of the New York State College of Home Economics at Cornell University*.

### TEXTILES FURNISHINGS (TEXTILES 370) \*

Credit three hours. Hotel elective. Professor Stout and Associate Professor White.

Brief survey of world trade conditions and influence on textiles supplies and markets. United States textile fibers, classification, and general properties.

\* Courses marked with an asterisk are given in alternate years or as the demand requires. Other courses are ordinarily given at least once a year, but in any case offerings are adjusted to the requirements.

Types and qualities of widely used textile furnishings such as blankets, sheets, table linen, mattresses, rugs, drapery, upholstery fabrics, and curtains. Methods of manufacture and marketing specific to the production and distribution of these articles.

Specifications, standards, and federal and state legislation pertaining to their sale and use. Relation of fiber, finish, and processing to price, specific end-use, and maintenance.

## LANGUAGE AND COMMUNICATION

An extensive variety of courses in the art of communication, in English composition, in public speaking, in the fluent use of foreign languages, and in the literature of English and other languages, is open to election by hotel students. Space for the description of only a few of them is available here. Full details regarding the others will be found in the *Announcement of the College of Arts and Sciences*. Particularly noteworthy for the hotel student are the very effective conversational-method courses in modern languages. Six semester hours of foreign languages may be counted among the required hotel electives.

### INTRODUCTORY COURSES IN READING AND WRITING (ENGLISH 111-112)

Throughout the year. Credit three hours a term. Required. English 111 is prerequisite to 112. Associate Professor McConkey and others.

Practice in writing. Careful study of works by a small number of modern writers.

### ORAL AND WRITTEN EXPRESSION (EXTENSION TEACHING 301)

Credit two hours. Accepted for required expression. Open to juniors and seniors. Associate Professors Freeman, Martin, and staff.

Practice in oral and written presentation of topics in agriculture, home economics and other fields, with criticism and individual appointments on the technique of public speech. Designed to encourage interest in public affairs, and, through demonstrations and the use of graphic materials and other forms, to train for effective self-expression in public. Special training is given to competitors for the Eastman Prizes for Public Speaking.

### ORAL AND WRITTEN EXPRESSION (EXTENSION TEACHING 302)

Credit two hours. Accepted for required expression. Prerequisite, Extension Teaching 301, of which 302 is a continuation. Associate Professors Freeman, Martin, and others.

A continuation of Course 301 with emphasis on longer speeches and the use of visual aids. Individual appointments are scheduled to aid in preparation of each speech.

### PUBLIC SPEAKING (SPEECH AND DRAMA 201)

Credit three hours. Accepted for required expression. Not open to freshmen, or to students who have taken Speech and Drama 103. Professor Wilson and others.

Designed to help the student communicate his convictions and ideas effectively in oral discourse. Study of basic principles of expository and persua-

sive speaking with emphasis on selecting, evaluating, and organizing materials, and on simplicity and directness in style and delivery. Practice in preparing and delivering speeches of various types on current issues and in chairmanship; study of examples; conferences.

Students whose native language is not English must obtain special clearance from the Department of Speech and Drama before registering.

#### THE TWENTIETH CENTURY (ENGLISH 225-226)

Throughout the year. Credit three hours a term. First term not prerequisite to the second. Assistant Professor Read.

British and American writers. Fall term: Dreiser, O'Neill, Joyce, Yeats, Lawrence, Forster, and others. Spring term: Frost, Eliot, Auden, Huxley, Waugh, Hemingway, Faulkner, and others.

#### THE AMERICAN LITERARY HERITAGE (ENGLISH 229-230)

Throughout the year. Credit three hours a term. Open to freshmen who have completed English 113 or exempted English 112. Professors Elias and others.

A study of American literary masterpieces, together with certain British works chosen because of their relevance to American writing. First term: to the Civil War. Second term: the past hundred years.

## FOREIGN LANGUAGES

The mastery of a foreign language is a mark of a well-educated man or woman. For the hotelman a second language is particularly desirable. At Cornell the foreign languages are taught by modern methods that place special emphasis on speaking and understanding the spoken language. The daily classes are kept small. Native speakers and playback machines are extensively used.

#### FRENCH, ELEMENTARY COURSE (FRENCH 101)

Credit six hours.

#### GERMAN, ELEMENTARY COURSE (GERMAN 101)

Credit six hours.

#### ITALIAN, ELEMENTARY COURSE (ITALIAN 101)

Credit six hours.

#### JAPANESE, ELEMENTARY COURSE (JAPANESE 101)

Credit six hours.

#### PORTUGUESE, ELEMENTARY COURSE (PORTUGUESE 101)

Credit six hours.

#### RUSSIAN, ELEMENTARY COURSE (RUSSIAN 101)

Credit six hours.

#### SPANISH, ELEMENTARY COURSE (SPANISH 101)

Credit six hours.

## COURSES OF CULTURAL VALUE

The professional courses required in the curriculum of the School of Hotel Administration have much of general educational value. Students of the School have open to them, in addition, literally hundreds of courses in other colleges of the University whose value to them would be principally cultural. Thus, a student taking full advantage of his free elective courses may have half of his program (60 hours of the required 120 hours) in general education.

Hotel students are encouraged to take full advantage of their opportunities and to acquaint themselves with other disciplines. It is not practical to list all the offerings from which they might select, but, to assist the student in making the beginning contact, the descriptions of a few of the more popular introductory courses are given below:

### STUDIES IN MODERN LITERATURE (ENGLISH 485)

Credit four hours.

### SPECIAL FORMS OF WRITING (ENGLISH 203)

Credit three hours.

### AMERICAN GOVERNMENT (GOVERNMENT 101)

Credit three hours.

### INTRODUCTION TO WESTERN CIVILIZATION (HISTORY 105-106)

Credit three hours each term.

### AMERICAN HISTORY (HISTORY 215-216)

Credit three hours each term.

### THE AMERICAN LITERARY HERITAGE (ENGLISH 229-230)

Credit three hours each term.

### INTRODUCTION TO PHILOSOPHY (PHILOSOPHY 101)

Credit three hours.

### DEVELOPMENT OF AMERICAN IDEALS (INDUSTRIAL AND LABOR RELATIONS 408-409)

Credit three hours each term.

### WRITING FOR MAGAZINES (EXTENSION TEACHING AND INFORMATION 313)

Credit three hours.

### NEWS WRITING AND PUBLICITY (EXTENSION TEACHING AND INFORMATION 315)

Credit two hours.

### RADIO BROADCASTING AND TELECASTING (EXTENSION TEACHING AND INFORMATION 220)

Credit three hours.

### TELEVISION PRODUCTION AND PROGRAMING (EXTENSION TEACHING AND INFORMATION 422)

Credit two hours.

PRINCIPLES OF FLOWER ARRANGEMENT (FLORICULTURE AND ORNAMENTAL HORTICULTURE 105)

Credit two hours.

SURVEY OF WESTERN ARCHITECTURE (ARCHITECTURE 400)

Credit three hours.

## COURSES OPEN TO STUDENTS ENROLLED IN OTHER DIVISIONS OF THE UNIVERSITY

BASIC FINANCIAL MANAGMENT (HOTEL ACCOUNTING 240)

Credit three hours. Fall and spring terms.

PERSONNEL MANAGEMENT (HOTEL ADMINISTRATION 119A)

Credit two hours. Fall and spring terms.

TYPEWRITING (HOTEL ADMINISTRATION 37)

Credit two hours. Fall and spring terms.

SHORTHAND (HOTEL ADMINISTRATION 131)

Credit four hours. Fall term.

SECRETARIAL TYPEWRITING (HOTEL ADMINISTRATION 132)

Credit two hours. Fall and spring terms.

SECRETARIAL PROCEDURES (HOTEL ADMINISTRATION 138)

Credit four hours. Spring term.

LAW OF BUSINESS (HOTEL ADMINISTRATION 171)

Credit two hours. Fall term.

LAW OF BUSINESS: CONTRACTS, BAILMENTS, AND AGENCIES (HOTEL ADMINISTRATION 272)

Credit two hours. Spring term.

LAW OF BUSINESS: BUSINESS ORGANIZATION—PARTNERSHIPS AND CORPORATIONS (HOTEL ADMINISTRATION 274)

Credit two hours. Spring term.

PUBLIC RELATIONS AND SALES PROMOTION (HOTEL ADMINISTRATION 176)

Credit two hours. Fall and spring terms.

## MILITARY TRAINING

As a land grant institution chartered under the Morrill Act of 1862, Cornell has offered instruction in military science for more than ninety years. This instruction is provided through the ROTC programs of the three military departments, the Army, the Navy, and the Air Force.

The ROTC programs offer a male student the opportunity to earn a commission while he is completing his education, thus enabling him to fulfill his military commitment as an officer rather than through the draft. To obtain a commission in one of the armed services, a student must complete a four-year course of study in an ROTC program and meet certain physical and mental requirements. Upon graduation, he then receives a commission and serves a required tour of active military service. Participation in ROTC is voluntary. Interested students must enroll in the *fall term of the freshman year*, since four years of ROTC are required to qualify for a commission. Detailed information concerning the ROTC programs is provided in a separate Announcement, *Officer Education*.

## PHYSICAL EDUCATION AND ATHLETICS

The distinctive feature of athletics and physical education at Cornell is the de-emphasis of the spectator sports like big-time varsity football, and the emphasis of participation by the average student in all-around varsity and intramural sports. Objective is to get every student into an athletic activity of some sort rather than to develop a small group of varsity athletes.

All undergraduates must take four terms of work in physical education. Ordinarily, the requirement must be completed in the first two years of residence; postponements are to be allowed only by consent of the University Faculty Committee on Requirements for Graduation. The requirement in physical education is described in further detail in the *Announcement of General Information*. The courses offered are described in publications made available to students by the Department of Physical Education.

Cornell supports an unusually wide range of intercollegiate sports, 29 in all, five more than the average Ivy League institution and twice as many as most state institutions. Cornell furnishes the equipment and uniforms for these teams and provides the supervision, the coaches, the officials, the playing fields, and the travel expense. But comprehensive as is the intercollegiate activity, it is completely overshadowed by the less formal, but more interesting and healthful, intramural program. Under this program 1,556 contests in 20 sports among 651 teams organized into 65 leagues were held during the fall, winter, and spring of 1964-65. Over 10,000 participants were involved. This extensive intramural program brings hundreds of students onto the playing fields every afternoon where the emphasis is less on the score than on having wholesome fun and exercise out of doors.

Hotel students field a number of teams for intercollege competition on the campus, and most of them as individuals appear at one time or another on interfraternity or interdormitory teams.

## STUDENT ACTIVITIES

Students enrolled in the four-year course in hotel administration are members of the Cornell University undergraduate body. As such they participate in all the customary student activities; they represent the University on athletic teams, are members of the musical clubs, are cadet officers in the three Reserve Officers Training Corps, and hold office on the boards of student publications. They are eligible to membership in the social fraternities and in the appropriate honorary fraternities.

Hotel students also conduct among themselves a number of special enterprises in addition to those of the University as a whole. Every student is eligible to membership in the Cornell Hotel Association. By student election, upperclassmen who distinguish themselves in student projects win membership in Ye Hosts, the recognition organization. Ye Hosts act as a reception committee for the new students and for visiting hotelmen.

Under the auspices of the Cornell Hotel Association, informal teams are organized to represent the School in intramural sports, a predominant feature of Cornell athletic activity. The Association is responsible for the annual Hotel Ezra Cornell, a project in connection with which the students organize and finance a hotel operating company, take over Statler Hall, and open and run it as a hotel with all the appropriate ceremony. They organize without faculty assistance a regular three-day convention program, including symposia, workshops, and addresses with an appropriate concomitant array of social events, receptions, breakfasts, luncheons, buffets, cocktail parties, and dinners, for which all the planning, preparation, and service are student projects executed with the greatest finesse. In attendance are the presidents of the leading group hotel and restaurant organizations; and the chief executives, operators and managers of hotels, restaurants, and institutions of all types.

Each year a group of upperclassmen attends the convention of the New York State Hotel Association, visits the National Hotel Exposition, and makes a tour of inspection of metropolitan hotels. Groups also attend the National Restaurant Exposition in Chicago, the Midwest Hotel Exposition in Chicago, and the New England Hotel Exposition in Boston. The students participate in social functions associated with the conventions. With the alumni organization, the Cornell Society of Hotelmen, they entertain at smokers and receptions the hotelmen who are attending the conventions.

A chapter of the Junior Hotelmen of America, and junior chapters of Les Amis d'Escoffier and the Hotel Sales Management Association have been established in the student body.



*Hazards of the 6th hole on the 18-hole golf course.*



*Winter drill for the crew in Teagle Hall.*



*Captain Ray Rathowski, a Hotel student, arches backward to flick in a layup shot.*



*Cornell fencing coach Raoul Sudre (Hotel '60) demonstrates parrying and riposte to his class. In 1960 he was all-American fencer of the year.*

## PLACEMENT SERVICE

More and more employers are seeking young people with specific training, experience, and interest. In cooperation with the Cornell Society of Hotelmen, the office of the School maintains an active and aggressive placement service to assist students in obtaining hotel jobs during the summer and to assist graduates in making contacts for permanent positions. A feature of the placement work is the development, through the annual Hotel Ezra Cornell opening and the attendance at hotel conventions and similar functions, of numerous contacts between students and hotelmen. As a result, the students and graduates have an extensive acquaintance among prospective employers.

A number of hotel and restaurant organizations offer "internship" or "trainee" programs to the members of the junior and senior classes. While the details vary among the organizations, all the programs contemplate a year or more of training with experience in all the departments and with supplemental instruction. In some cases, no commitment is made by the employer or the trainee beyond the period of training. In others, more definite arrangements are made. Cooperating organizations have included Hilton Hotels, Hotel Corporation of America, Sheraton Hotels, Intercontinental Hotels, Stouffer's, Hot Shoppes, ARA-Slater, and Saga Food Service.

The School and its work are known to all important hotel and restaurant men. Many of these men contribute instruction either directly or through members of their staffs. Consequently, Cornell hotel graduates have been well received in the industry. Many of the graduates have themselves already attained posts of sufficient importance to enable them to place some of their younger associates. All these helpful contacts and the accomplishments of the graduates have contributed to the placement record of the School: over 98 per cent employment of graduates throughout its history, including the depression years. All the graduates, every year, have had opportunities open to them.

A recent survey of the earnings of the graduates of the School indicates that their financial success is high in comparison both with that of the noncollege graduate in the hotel field and with that of college graduates in many other fields where a degree is required. The average salary reported was \$14,500. The average among those out about a year is \$7,200. Salaries reported range to over \$100,000.

The first Cornell hotel class was graduated in 1925 with eleven members. On July 15, 1965, there were 2,367 living graduates. Cornell graduates have given extensive leadership to their chosen profession. Henry A. Montague '34 is past-president of the National Restaurant Association; Roy Watson, Jr. '48 is chairman of the board of the American Hotel & Motel Association; William MacKinnon '43 is president of the Venezuela Hotel Association; Louis E. Rogers '52 is chairman of

the board of the Hotel Sales Management Association; and Theodore W. Minah '32 is president of the National College and University Food Services. Many of them are presidents of their respective state hotel and restaurant associations.

Similarly it will be noted that Cornell graduates are in highly responsible business positions with the large hotel groups: C. A. Bell, Jr. '49 is Vice President of Administration of Hilton Hotels International; J. P. Binns '28 is Senior Vice President of Hilton Hotels; J. Frank Birdsall '35 is President of Treadway Inns; R. M. Brush '34 is Senior Vice President of Sheraton Hotels Corporation; H. L. Dayton '28 is President of Dayton Hotels; R. W. Dupar '49 is Vice President and Head of the Food and Beverage Division of Western Hotels; W. W. Grice '53 is Vice President of Marriott Motor Lodges; P. R. Handlery '43 is President of Handlery Hotels; L. P. Himmelman '33 is Senior Vice President of Western Hotels; R. E. Holtzman '41 is President of the Sheraton-Hawaii Corporation; Allen Hubsch '51 is Food and Beverage Director of the Hotel Corporation of America; J. W. Keithan '50 is Purchasing Agent for Western Hotels; L. H. Lee '30 is President of the Lee Hotel Company; W. W. Lee, Jr. '36 is Vice President and General Manager of Howard Johnson's Motor Lodges; K. E. Mallory '52 is General Manager of Western International Hotels de Mexico; A. B. Merrick '30 is President of the Roger Smith Hotels; E. R. Milner is President of Milner Hotels; R. F. Schoff '53 is Vice President of Marriott-Hot Shoppes; Paul Sonnabend '50 is Executive Vice President of Hotel Corporation of America; J. V. Stouffer heads Stouffer's Motor Lodges; Curt Strand '43 is Executive Vice President of Hilton Hotels International; J. B. Temple '38 is Senior Vice President of Holiday Inns of America; M. C. Warfel '33 is Vice President, Food and Beverage Operations, for Sheraton Hotels Corporation; and Roy Watson, Jr. '48 is President of the Kahler Corporation.

Many of the country's noted individual hotels are also managed by Cornellians. In New York City, the Pierre is managed by John Slack '26 and the St. Moritz, by J. N. Mados '49. Other well known hotels include the Washington Mayflower, managed by J. F. Craver '52; the Los Angeles Biltmore, by B. E. Bernard '55; the San Francisco Hilton, by J. P. Duchscherer '36; the Ilikai of Honolulu, by H. C. Donnelly '47; the Mauna Kea Beach of Hawaii, by L. H. Moore, Jr. '44; the Greenbrier, by E. T. Wright '34; the Wentworth-by-the-Sea, by J. B. Smith '31; the Cloister, by Irving Harned '35; the Mountainview House, by John B. Dodge '57; the Arizona-Biltmore, by H. B. Williams '30; and Grossinger's, by Paul Grossinger '36. In St. Louis, the Chase-Park Plaza is managed by Lee Schoenbrunn '40; the Sheraton-Jefferson, by T. C. Deveau '27; and the Mayfair-Lennox, by C. G. Heiss '45. In Omaha, the Blackstone is managed by E. T. Schimmel '27; in Kansas City, the Muehlebach, by Philip Pistilli '54. In Puerto Rico, M. E. Pfursich '53 is Managing Director of the San Juan Americana and H. P. Blanc '54 is General Manager of the Mayaguez Hilton.

Many foreign hotels have Cornellian management: the Amsterdam and Rotterdam Hilton hotels; the Royal Tehran Hilton; the Dome,

Kyrenia; the Residency, Pretoria; the Hanko, Fredrikstad; the Lausanne-Palace, Lausanne; the Imperial and the Shiba Park, Tokyo; the El Mansour, Casablanca; the Intercontinental, Jerusalem; the Oberoi Intercontinental, New Delhi; the Indonesia, Djakarta; and numerous other hotels around the world.

In the restaurant field it is the same. Joseph H. Baum '43 is President of Restaurant Associates and many other Cornellians hold executive positions in such multi-unit operations as Marriott-Hot Shoppes, Dobbs House, Howard Johnson's, Dutch Pantry, Marshall Field restaurants, and Pope Cafeterias. H. A. Montague '34 is president of Greyhound Food Management, P. T. Yochum '48 is President of the A. L. Mathias Company, and also the vice presidents of ARA-Slater, Interstate Hosts, and Automatic Canteen, five of the largest industrial feeders, are Cornellians. Important hospitals, such as the Memorial Center for Cancer and Allied Diseases, are under Cornellian administration. College residence halls and dining facilities under Cornellian direction include those at Brown, Cornell, California, Duke, Harvard, UCLA, Princeton, Hawaii, Stanford, Columbia, Fordham, and University of Michigan. The contribution of Cornell hotel alumni to allied fields is also outstanding.

## HOTELS

### Northeast

- Bacon, R. H. '34, Manager, The Flanders, Ocean City, New Jersey  
 Baker, Miss V. L. '47, Manager, Hotel Barclay, New York City  
 Banta, J. S. '43, Manager, The Colony, Kennebunkport, Maine  
 Bantuanis, G. M. '51, President and Managing Director, Hotel Gould, Seneca Falls, New York  
 Barnard, C. C. '50, Manager, Hotel Augustan, Cobleskill, New York  
 Barnes, H. H. '58, Auditor, Treadway Inns Corporation, Rochester, New York  
 Battles, K. P. '49, President, Sea Crest Hotel, Falmouth, Massachusetts  
 Beach, D. E. '42, General Manager-Treasurer, Woodstock Inn, Woodstock, Vermont  
 Bhringer, G. F. '34, Owner-Manager, Shelter Island House, Shelter Island Heights, New York  
 Bell, C. A. '49, Vice President, Hilton Hotels International, New York City  
 Bennett, R. C. '40, Innkeeper, Treadway Inn, St. Davids, Pennsylvania  
 Bevier, R. H. '32, Manager, Baker Hotel, Chautauqua, New York  
 Biles, D. M. '52, Resident Manager, Skytop Lodge, Skytop, Pennsylvania  
 Binns, J. P. '28, Senior Vice President and Director, Hilton Hotels Corporation, New York City  
 Birdsall, J. F., Jr. '35, President, Treadway Inns Corporation, Rochester, New York  
 Blair, E. N. '57, Food and Beverage Director, Hotel Kenmore, Boston, Massachusetts  
 Boyles, K. G. '64, Director of Sales, Charterhouse, Cambridge, Massachusetts  
 Brush, R. M. '34, Senior Vice President, Sheraton Corporation of America, Boston, Massachusetts  
 Buzby, G. H. '45, Vice President, Hotel Dennis, Atlantic City, New Jersey  
 Buzby, W. J. II '49, Secretary-Treasurer, Hotel Denis, Atlantic City, New Jersey

- Clark, D. W. '55, Partner-Manager, Stratton Mt. Inn, Stratton Mt., Vermont  
 Coats, C. C. '33, Owner-Manager, Sherwood Inn, Skaneateles, New York  
 Convery, L. P. '56, Assistant Manager, Harborside Inn, Edgartown, Massachusetts  
 Coon, P. F. '56, Vice President, Wayfarer Inns; General Manager, Governor Clinton Hotel, Kingston, New York  
 Crisanti, J. S., Jr. '56, Manager, Osprey Hotel, Manasquan, New Jersey  
 Crockett, G. W. '58, Resident Manager, Migis Lodge, South Casco, Maine  
 Daesner, A. '33, Owner-Manager, American Hotel, Freehold, New Jersey  
 Dean, F. M. '29, General Manager, Sheraton Boston, Boston, Massachusetts  
 Dodge, J. B. '57, Co-owner, Manager, Mountain View House, Whitefield, New Hampshire  
 Dreier, F. '37, President, Dreier Hotels, New York City  
 Duffy, C. III '34, Owner-Manager-President, Hotel Edison, Sunbury, Pennsylvania  
 Dwyer, W. L. '50, Owner-Manager, Colgate Inn, Hamilton, New York  
 Ebdon, G. H. '59, Owner-Operator, Hampton Inn, Westhampton Beach, New York  
 Evatt, F. G., Jr. '34, Owner-Manager, Peacock Inn, Princeton, New Jersey  
 Eydt, F. J. '52, Controller, Intercontinental Hotels, New York City  
 Fahey, J. S. '56, Partner, Wayfarer Inns, Rhinebeck, New York  
 Firey, M. J., Jr. '28, Owner-Manager, Congress Hotel, Baltimore, Maryland  
 Fisher, F. X. '54, General Manager, Hilton Inn, Tarrytown, New York  
 Fite, R. S. '50, Manager, Colonial Hotel, Cape May, New Jersey  
 Frees, G. W. '38, Director of Sales and Catering, Essex House, New York City  
 Fuller, J. D. '29, Vice President, Hotel Management Division, Bing & Bing, Inc., New York City  
 Gilson, E. W. '42, Manager-Owner, Jefferson Hotel, Watkins Glen, New York  
 Goff, J. B. '39, Vice President, Treadway Inn Corporation, Rochester, New York  
 Gorman, T. H., Jr. '49, General Manager, DeWitt Clinton Hotel, Albany, New York  
 Gorman, W. P. '33, Manager, Sheraton Hotel, Rochester, New York  
 Grossinger, P. L. '36, President, Grossinger's, Grossinger, New York  
 Guleserian, W. '60, General Manager, The Sheraton Commander, Cambridge, Massachusetts  
 Gurney, F. H. '46, Northeast Division Manager, Sheraton Corporation of America, Boston, Massachusetts  
 Hall, S. St. J. '56, Field Engineer, Sheraton Corporation of America, Boston, Massachusetts  
 Hamey, J. D. '56, General Manager and Treasurer, White Hart Inn, Salisbury, Connecticut  
 Harvey, P. V. '55, Manager, Buckingham Hotel, Avon, New Jersey  
 Healy, J. G. '47, Manager, Hotel Syracuse Country House and Northway Inn, Syracuse, New York  
 Heller, Mrs. N. '53, Reservations Manager, Sheraton Hotels Corporation, Boston, Massachusetts  
 Hendershot, J. C. '59, Owner, Lake Lenape Lodge, Andover, New Jersey  
 Herrmann, Walter '52, General Manager, Statler Inn, Ithaca, New York  
 Hubsch, A. W. '51, Food and Beverage Director, Hotel Corporation of America, Boston, Massachusetts  
 Irving, F. J. '35, Vice President, Treadway Inns, Rochester, New York  
 Jackson, H. S., Jr. '32, Owner, Asbury Carlton Hotel, Asbury Park, New Jersey  
 Jacob, R. M. '47, Manager, Hotel Traymore, Atlantic City, New Jersey

- Jaeckel, D. G. '56, Manager, Johnstown Motor Inn, Johnstown, New York  
 Johnson, J. L. '39, Manager, Hotel Lenhart, Bemus Point, New York  
 Karlin, M. B. '57, Assistant Manager, Hotel Penn Shady, Pittsburgh, Pennsylvania  
 Keenan, Miss L. '46, Assistant to President, Intercontinental Hotels Corporation, New York City  
 Koopmann, N. P. '53, Innkeeper, Treadway Inn, Lebanon, Pennsylvania  
 LaForge, C. A., Jr. '57, President, Wayfarer Inns, Rhinebeck, New York  
 Mace, Mrs. H. L. '58, Assistant Manager, Lookout Hotel, Ogunquit, Maine  
 Mados, J. N. '49, Vice President and General Manager, St. Moritz Hotel, New York City  
 Malamut, G. P. '54, Vice President, Hotel Shelburne, Atlantic City, New Jersey  
 Malamut, L. '49, Vice President, Hotel Shelburne, Atlantic City, New Jersey  
 McWilliams, J. W. '53, Owner-Manager, Bromley House, Peru, Vermont  
 Merrick, A. B. '30, President, Roger Smith Hotels, New York City  
 Mitroff, A. P. '42, President and Managing Director, Brandon Inn, Brandon, Vermont  
 Molter, R. '56, General Manager, Military Park Hotel, Newark, New Jersey  
 Morris, A. E. '31, Proprietor-Manager, American Hotel, Bethlehem, Pennsylvania  
 Murray, A. B. '48, Assistant General Manager, Hotel Pierre, New York City  
 Nicholas, N. A. '57, General Manager, Rex Hotel, New York City  
 Norton, R. T. '53, Executive Assistant Manager, The Statler-Hilton, Hartford, Connecticut  
 Parmele, E. C. '59, Assistant Director of Furnishings, Schine Hotels, New York City  
 Pickel, R. D. '40, Manager, Agency Sales, Intercontinental Hotels Corporation, New York City  
 Potter, J. E. '54, General Auditor, Intercontinental Hotels Corporation, New York City  
 Pottle, G. W. '41, Owner-Manager, The Shoreham, Spring Lake, New Jersey  
 Ranchil, K. A. '49, Innkeeper, Treadway Inn, Niagara Falls, New York  
 Rather, H. L. '52, Assistant to General Manager, Sheraton Boston, Boston, Massachusetts  
 Ruth, J. A. '54, Sales Manager, Statler Hilton Hotel, Hartford, Connecticut  
 Saeger, E. J. '51, Owner-Manager, Saeger's Edison Hotel, Rochester, New York  
 Shearn, W. G. '57, Executive Assistant Manager, Hotel Pierre, New York City  
 Shinnen, H. I. '34, Owner-Manager, Onawa Lodge, Mountain Home, Pennsylvania  
 Sinclair, J. G. '48, Manager, Roger Smith Hotel, White Plains, New York  
 Slack, J. L. '26, Vice President and Managing Director, Hotel Pierre, New York City  
 Smith, J. B. '31, President, Wentworth-by-the-Sea, Portsmouth, New Hampshire  
 Sonnabend, P. N. '50, Executive Vice President, Hotel Corporation of America, Boston, Massachusetts  
 Stephen, W. J. '58, Owner-Manager, The Homestead, Greenwich, Connecticut  
 Stitzer, C. W. '42, President-Manager, Madison Hotel, Atlantic City, New Jersey  
 Strand, C. R. '43, Executive Vice President, Hilton Hotels International, New York City  
 Taber, W. A. '59, Executive Assistant Manager, Sheraton Hotel, Rochester, New York  
 Tewey, J. F. '49, General Manager, King's Arrow Inn, Claremont, New Hampshire  
 Traub, G. F. '31, Owner-Manager, Alexander Hamilton Inn, Clinton, New York

- Trolley, G. C. '39, General Manager, Wentworth-by-the-Sea, Portsmouth, New Hampshire  
 Van Duzer, W. H., Jr. '43, Owner-Operator, Prince Hotel, Tunkhannock, Pennsylvania  
 Warfel, M. C. '33, Vice President and Head, Food and Beverage Department, Sheraton Hotels Corporation, Boston, Massachusetts  
 Webb, E. B. '56, Innkeeper, Old Deerfield Inn, Deerfield, Massachusetts  
 Weir, A. J. '49, Executive Assistant Manager, Hollenden House, Cleveland, Ohio  
 Whitman, F. C. '40, Owner-Manager, Penn Grove Hotel, Grove City, Pennsylvania; Silvermine Tavern, Norwalk, Connecticut  
 Wright, Miss M. R. '45, Innkeeper, Treadway Inn, Batavia, New York  
 Young, A. W., Jr. '52, Manager, Harborside Inn, Edgartown, Massachusetts  
 Zugger, R. A. '58, Manager, Statler-Hilton Hotel, New York City

## Southeast

- Banta, J. S. '43, Manager, The Colony, Delray Beach, Florida  
 Batchelder, W. P. '34, Manager, Williamsburg Lodge, Williamsburg, Virginia  
 Beach, D. E. '42, Owner, Delray Beach Hotel, Delray Beach, Florida  
 Bearce, J. R. '52, Director of Sales and Assistant General Manager, Key Biscayne Hotel and Villas, Miami, Florida  
 Bersbach, J. M. '49, Director of Sales, Manger Hotels of Washington, D. C.  
 Bond, W. '40, Manager, Pennsylvania Hotel, St. Petersburg, Florida  
 Bright, T. M. '27, Owner, Town House, Birmingham, Alabama  
 Buddenhagen, A. E. '27, Vice-President and General Manager, Hotel Sir Walter Raleigh, Raleigh, North Carolina  
 Carr, C. H., Jr. '49, General Manager, Floridan Hotel, Tampa, Florida  
 Clark, D. F. '54, General Manager, Daytona Plaza Hotel, Daytona Beach, Florida  
 Cole, J. W. '30, Manager, Adventure Inn, Hilton Head Island, South Carolina  
 Coley, W. S., Jr. '51, Assistant Manager, The Greenbrier, White Sulphur Springs, West Virginia  
 Craver, J. F. '52, General Manager, Mayflower Hotel, Washington, D. C.  
 Dayton, H. L. '28, President-General Manager, Howard Dayton Hotels, Daytona Beach, Florida  
 Degnan, R. P. '51, Eastern Sales Manager, Pick Hotel Corporation, Washington, D. C.  
 Deveau, T. C., Jr. '58, General Manager, Sheraton-Barringer Inn, Charlotte, North Carolina  
 Dunn, R. E. '48, Manager, Gasparilla Inn and Cottages, Boca Grande, Florida  
 Fleming, K. W. '63, Assistant Manager, Marshall House, York Harbor, Maine  
 Folsom, W. J., Jr. '45, General Manager, Pershing Hotel, Atlanta, Georgia  
 Gore, J. A. '42, General Manager, Governors Club Hotel, Fort Lauderdale, Florida  
 Grady, D. B. '43, Manager, Indies House, Duck Key, Florida  
 Hall, R. R. '49, Manager, Hermitage Hotel, Nashville, Tennessee  
 Hankoff, T. B. '43, Manager Director, Sherry Frontenac Hotel, Miami Beach, Florida  
 Harned, I. A. '35, Vice President and Manager, Cloister Hotel, Sea Island, Georgia  
 Hougen, R. T. '35, Manager, Boone Tavern of Berea College, Berea, Kentucky  
 Hyland, J. J. '50, Manager, Hotel Congressional, Washington, D. C.  
 Kappa, Mrs. M. '44, Assistant Manager in Charge of Housekeeping, The Greenbrier, White Sulphur Springs, West Virginia

- King, F. M., Jr. '34, Manager, Magnolia Hotel, St. Petersburg, Florida
- Ley, D. M. '56, Food and Beverage Manager, Richmond Hotels, Inc., Richmond, Virginia
- Moser, A. C. '40, General Manager, Carolina Inn, Chapel Hill, North Carolina
- Murphy, R. D. '43, General Manager, Claiborne Towers, New Orleans, Louisiana
- Myers, W. H., Jr. '58, Resident Manager, Hotel Greenville, Greenville, South Carolina
- Nelson, R. C. '57, Manager, The Hilton Inn, Kenner, Louisiana
- Neuhauser, J. B., Jr. '41, Owner-Operator, Major Pelham Hotel, Pelham, Georgia
- Newcomb, J. L. '27, Executive Assistant Manager, The Homestead, Hot Springs, Virginia
- Parker, H. '57, Banquet Manager, Carillon Hotel, Miami Beach, Florida
- Pottle, G. W. '41, Owner-Manager, Hollywood Hotel, Southern Pines, North Carolina
- Rogers, L. E. '52, Vice President, Sales, Fontainebleau Hotel, Miami Beach, Florida
- Seamon, A. M. '49, Director of Food Service, Carillon Hotel, Miami Beach, Florida
- Sledge, W. C. '55, Purchasing and Maintenance Director, The Carolina, Pinehurst, North Carolina
- Smith, J. D. '50, National Sales Representative, Hilton Hotels Corporation, Washington, D. C.
- Speidel, W. C. '57, General Manager, International Inn, Tampa, Florida
- Stilwell, Mrs. D. '47, Vice President, Lauderdale Beach Hotel, Ft. Lauderdale, Florida
- Van Kleck, P. E. '55, General Manager, Mimosa Inn, Tryon, North Carolina
- Woolf, C. E. '56, Convention Manager, Mayflower Hotel, Washington, D. C.
- Wright, E. T. '34, Vice President and General Manager, The Greenbrier, White Sulphur Springs, West Virginia
- Wright, E. T., Jr. '58, Assistant Manager, The Greenbrier, White Sulphur Springs, West Virginia

## Midwest

- Alexander, W. A. '36, Manager, Hotel Sawnee, Brookings, South Dakota
- Anthony, J. G. '58, Executive Housekeeper, The Drake Oakbrook, Oak Brook, Illinois
- Barger, R. W. '56, Resident Manager, Sheraton Cleveland Hotel, Cleveland, Ohio
- Bogardus, J. R. '49, Vice President and General Manager, Ambassador Hotels, Chicago, Illinois
- Boss, D. A. '43, Secretary, Boss Hotels, Des Moines, Iowa
- Bostrom, E. L. '37, President and General Manager, Inn Management Corporation, Cleveland, Ohio
- Brashears, E. L., Jr. '48, Executive Vice President, Drake Hotel, Chicago, Illinois
- Decker, P. A. '54, General Manager, Indianapolis Airport Hotel, Indianapolis, Indiana
- Deveau, T. C. '27, Midwest Division Manager, Sheraton Corporation of America and General Manager, Sheraton Jefferson Hotel, St. Louis, Missouri

- Fanelli, J. G. '48, Food and Beverage Director, Kahler Corporation, Rochester, Minnesota
- Fisher, K. D. '51, Vice President-General Manager, Hidden Valley, Gaylord, Michigan
- Foster, E. F. '51, Personnel Manager, The Curtis Hotel, Minneapolis, Minnesota
- Healy, R. F. '57, Manager, Hotel Rumely, La Porte, Indiana
- Heiss, C. G. '45, President-Manager, Mayfair and Lennox Hotels, St. Louis, Missouri
- Jorgensen, E. L. '48, Assistant General Manager, Area Hotel Operations, Kahler Corporation, Rochester, Minnesota
- Kaplin, R. L. '50, Vice President, Plaza Hotel, Toledo, Ohio
- Kerfoot, B. T. '60, Co-Owner, Gunflint Lodge, Grand Marais, Minnesota
- Lang, R. M. '34, Manager, Kahler Hotel, Rochester, Minnesota
- Levy, R. D. '52, Partner, Midland Hotel, Chicago, Illinois
- Lose, H. F. '35, President, Mosby Hotel Company, Topeka, Kansas
- Milne, D. B. '56, President and Manager, The Lodge at Eagle Knob, Cable, Wisconsin
- Milner, E. R. '55, President, Milner Hotels, Detroit, Michigan
- Moulder, E. T. '50, Manager, Kentwood Arms Hotel, Springfield, Missouri
- Murphy, M. M. '61, Sales Manager, Grand Hotel, Mackinac Island, Michigan
- Norlander, J. A. '53, Executive Assistant Manager, Palmer House, Chicago, Illinois
- Packard, A. J., Jr. '52, Vice President, Packard Hotels, Hotel Curtis, Mt. Vernon, Ohio
- Pistilli, P. '54, Vice President and Manager, Hotel Muehlebach, Kansas City, Missouri
- Potthoff, F. W., Jr. '51, Owner, Minnewawa Lodge, Nisswa, Minnesota
- Powers, E. P. '38, Manager, Powers Hotel, Fargo, North Dakota
- Ray, F. J. '38, Owner-Manager, Ray Hotel, Dickinson, North Dakota
- Rusnock, T. P. '57, Manager, Mid America, Oak Lawn, Illinois
- Saltsman, T. R. '63, General Manager, Ramada Inn, Topeka, Kansas
- Schimmel, E. T. '27, Managing Director, Blackstone Hotel, Omaha, Nebraska
- Schimmel, M. K. '61, Manager, Blackstone Hotel, Omaha, Nebraska
- Schmid, A. '42, Owner-Lessee, Parmly Hotel, Painesville, Ohio
- Schoenbrunn, L. E. '40, General Manager, Chase-Park Plaza Hotel, St. Louis, Missouri
- Sherman, M. '61, Executive Assistant Manager, Chase Park Plaza, St. Louis, Missouri
- Stein, R. A. '61, General Manager, Alexandria Hotel, Chicago, Illinois
- Timmerman, R. L. '31, Director of Food and Beverage, Netherland Hilton Hotel, Cincinnati, Ohio
- Tyo, R. '27, Manager, Imperial House, Findlay, Ohio
- Watson, R., Jr. '48, President-General Manager, The Kahler Corporation, Rochester, Minnesota
- West, J. H. '58, General Manager, Hillcrest Hotel, Toledo, Ohio
- Witteborg, A. C., Jr. '33, Manager, Beaumont Inn, Green Bay, Wisconsin
- Woods, J. R. '56, General Manager, Jack Tar Lansing Hotel, Lansing, Michigan

## West

- Allan, J. '58, Food and Beverage Manager, The Hotel Warwick, Houston, Texas
- Anderson, I. P. '59, Assistant General Manager, Hotel America, Houston, Texas
- Beattie, T. A. '50, Owner-Operator, Beaumont Hotel, Ouray, Colorado
- Bennett, J. V. '47, General Manager, The Florence, Missoula, Montana

- Buthorn, W. F. '32, Owner-Manager, LaCourt Hotel, Grand Junction, Colorado  
 Caselli, P. F. '59, General Manager, Lakeway Inn and Marina, Austin, Texas  
 Davis, D. M. '47, Assistant General Operations Manager, Alsonett Hotels, Tulsa, Oklahoma  
 Ebersol, W. R. '48, Manager, Harrah's Tahoe Hotel, Reno, Nevada  
 Gee, T. W. '51, Manager, Washakie Hotel, Worland, Wyoming  
 Hackett, J. R. '61, Assistant Manager and Food and Beverage Director, Hilton Inn, El Paso, Texas  
 Heiss, R. H. '49, Manager, Rose Inn, Crossett, Arkansas  
 Hopkins, O. S., Jr. '48, General Manager, Worth Hotel, Fort Worth, Texas  
 Just, P. O. '34, Owner, Skysail Lodge, Port Aransas, Texas  
 Mayo, J. B. '41, President, Mayo Hotel, Tulsa, Oklahoma  
 Smith, B. R. '39, Vice President, Shirley Savoy Hotel, Denver, Colorado  
 Treadway, R. W. '41, Owner-Manager, Casa Blanca Inn, Scottsdale, Arizona  
 Turner, F. M. '33, President, Managing Director, Cherry Creek Inn, Denver, Colorado  
 Williams, H. B. '30, President-General Manager, Arizona Biltmore Hotel, Phoenix, Arizona

## West Coast

- Arnold, C. D., Jr. '43, Owner, Continental Pacific Hotels, San Francisco, California  
 Austin, A. G. '33, President, Hotel Windsor, Seattle, Washington  
 Barashi, A. J. '49, General Manager, Hyatt House Hotel, Salinas, California  
 Baril, M. H. '60, General Manager, Cavalier Hotel, Los Angeles, California  
 Bell, R. T., Jr. '57, Executive Assistant Manager, Sheraton Motor Inn, Portland, Oregon  
 Bernard, B. E. '55, Manager, The Biltmore Hotel, Los Angeles, California  
 Callahan, W. G. '37, General Manager, Canyon Club Inn, Palm Springs, California  
 DeLong, R. D. '48, General Manager, Hotel Californian, Fresno, California  
 Devoto, Donald J. '50, Resident Manager, The San Francisco Hilton, San Francisco, California  
 Donnelly, W. W., Jr. '51, General Manager, Thunderbird Hotel, Millbrae, California  
 Duchscherer, J. P. '36, General Manager, The San Francisco Hilton, San Francisco, California  
 Dupar, R. W. '49, Vice President and Head, Food and Beverage Division, Western Hotels, Inc., Seattle, Washington  
 Ferris, R. J. '62, Food and Beverage Manager, Anchorage Westward Hotel, Anchorage, Alaska  
 Flood, P. H. '62, Assistant Manager, Business Development, St. Francis Hotel, San Francisco, California  
 Fry, A. G. '38, Managing Lessee, Carmel Valley Inn, Carmel Valley, California  
 Gentner, A. W., Jr. '50, General Manager, Imperial Hotel, Portland, Oregon  
 Gilman, W. E. '36, President-Manager, Gilman Golf Resort, Gilman Hot Springs, California  
 Graves, B. H. '57, Manager, Snoqualmie Falls Lodge, Snoqualmie, Washington  
 Handlery, P. R. '43, President, Handlery Hotels, San Francisco, California  
 Himmelman, L. P. '33, Senior Vice President, Western Hotels, Inc., Seattle, Washington  
 Irwin, R. P. '33, Executive Vice President, La Valencia Hotel, La Jolla, California

- Karlin, P. J. '56, Manager, Alexandria Hotel, Los Angeles, California  
 Keithan, J. W. '50, Vice President, Western International Hotels, Seattle, Washington  
 Knowlton, T. W. '56, Vice President and General Manager, Eureka Inn, Eureka, California  
 Krakow, R. W. '48, Manager, Commodore Hotel, San Francisco, California  
 Lansdowne, P. L. '50, General Manager, Hotel Eugene, Eugene, Oregon  
 Lee, L. H. '30, President, Lee Hotels Company, Hollywood, California  
 Lemire, J. P. '53, Manager, Design Department, Western Hotels, Inc., Seattle, Washington  
 Lloyd, J. M. '44, Lessee-Manager, Hotel Fresno, Fresno, California  
 Marshall, T. C. '52, President, Continental Pacific Hotels, San Francisco, California  
 McIntyre, J. T. '52, Owner-Manager, Lake Merritt Lodge, Oakland, California  
 Powell, R. T. '53, General Manager, Caravan Inn, Sacramento, California  
 Seneker, C. J. '35, Owner-Manager, Anderson Hotel, San Luis Obispo, California  
 Sherrill, S. M. '54, Director of Sales, Beverly Hilton Hotel, Los Angeles, California  
 Shively, M. V. '53, Manager-Partner, The Claridge, Oakland, California  
 Ward, A. L. '55, Sales Manager, Statler Hilton Hotel, Los Angeles, California  
 Waskey, F. H., Jr. '60, Manager, Oroville Inn, Oroville, California  
 Wood, W. D. '31, Owner-Operator, Robles del Rio Lodge, Robles del Rio, California

## Canada

- Crosby, F. L. '47, Manager, Deer Lodge, Lake Louise, Alberta  
 Guite, J. C. '56, Owner-Manager, La Cote Surprise, Perce, Quebec  
 Langlois, B. A. '56, General Manager, Les Hotels Langlois, Thetford Mines, Quebec  
 Miller, R. L. '49, Manager, Park Hotel, Niagara Falls, Ontario  
 North, G. N. '52, Manager, Imperial Inn, Victoria, British Columbia  
 Olson, K. '52, Manager, Hotel Strathcona, Victoria, British Columbia  
 Pattison, W. B. '54, President, Hotel Management (Vancouver Airport Inn and Campbell River Discovery Inn), Vancouver, British Columbia  
 Phelan, D. D. '56, General Manager, Skyline Hotels, Toronto, Ontario  
 Smiley, M. S., '57, Executive Assistant Manager, Bayshore Inn, Vancouver, British Columbia

## Hawaii

- Blank, L. J. '51, Owner-General Manager, Hotel Tropic Isle, Waikiki  
 Bogar, G. W. III '59, Manager, Sheraton Maui Hotel, Lahaina, Maui  
 Butterfield, R. H., Jr. '40, Vice President-Manager, Hotel Hana Maui, Hana Maui  
 Child, W. D., Jr. '55, President, Inter-Island Resorts, Waikiki  
 Donnelly, H. C. '47, General Manager, Ilikai Hotel, Honolulu  
 Friedli, O. F. '60, Food and Beverage Director, Hilton Hawaiian Village, Honolulu  
 Gardner, W. J. '56, Food and Beverage Manager, Island Holiday Resort Hotels, Honolulu

- Garrett, P. J. '57, Assistant Manager, Ilikai Hotel, Honolulu  
 Guslander, L. L. '39, President, Island Ltd. Holidays Hotels, Honolulu  
 Hemmeter, C. B. '62, General Manager, Operations, International Innkeepers,  
 Honolulu  
 Herkes, R. N. '59, Assistant to the President, Inter-Island Hotels, Honolulu  
 Holtzman, R. E. '41, President, Sheraton-Hawaii Corporation, Honolulu  
 Moore, L. H., Jr. '44, General Manager, Mauna Kea Beach Hotel, Kamuela  
 Parmele, H. B., Jr. '58, Executive Assistant Manager, Moana and Surfrider  
 Hotels, Waikiki Beach  
 Rinker, R. N. '52, Proprietor, Pali Palms Hotel, Kailua, Oahu

## Latin America

- Carrette, E. H., Jr. '61, President, Hoteles de Guatemala, Guatemala City,  
 Guatemala  
 DoMonte, F. A. '52, Managing Director, Monte Hotels and Norte Plaza Hotels,  
 Brazil  
 DoMonte, L. L. '46, President, Monte Hotels and Norte Plaza Hotels, Hotels  
 do Nordeste, Brazil  
 Hochkoeppler, A. '55, General Manager, Reforma Intercontinental Hotel,  
 Mexico City, Mexico  
 MacKinnon, W. H. '43, Manager, The Macuto Sheraton, La Guaira, Venezuela  
 Mallory, K. E. '52, General Manager, Western International Hotels de Mexico,  
 Mexico City, Mexico  
 Purcell, H. C. '55, Manager, Hotel Portillo, Portillo, Chile

## Overseas

- Advani, V. G. '64, Assistant Manager, Taj Hotel, Karachi, West Pakistan  
 Blanc, H. P. '54, General Manager, Mayaguez Hilton, Mayaguez, Puerto Rico  
 Catsellis, A. C. '50, Managing Director, Catsellis Hotels, Ltd., Kyrenia, Cyprus  
 Chandler, R. P. '56, General Manager, Little Dix Bay, Virgin Gorda, British  
 Virgin Islands  
 Chang, E. '62, Food and Beverage Manager, The Empress Hotel, Hong Kong  
 Demetz, A. D. '59, Lessee, Hotel Alpi, Bolzano, Italy  
 El-Boulaki, K. '60, Planning and Projects Manager, Grand Hotels of Egypt,  
 Cairo, United Arab Republic  
 Engelhardt, C. '52, President, General Manager, Inverurie Hotel, Paget,  
 Bermuda  
 Faiella, J. P. '38, Owner, Waterlet Inn, Southampton, Bermuda  
 Furuta, Keizo '53, Manager, New Osaka Hotel, Osaka, Japan  
 Gaafar, A. D. '57, Assistant Manager, Nile Hilton Hotel, Cairo, United Arab  
 Republic  
 Gamo, Y. '53, Executive Assistant Manager, Okura Hotel, Tokyo, Japan  
 Gordon, D. J. S. '52, Executive Assistant Manager, London Hilton, London,  
 England  
 Groeneveld, F. '31, Manager, Residency Hotel, Pretoria, South Africa  
 Haleblan, A. J. '55, Financial Director, Indonesian Intercontinental, Djakarta,  
 Indonesia  
 Hewitt, B. I. '61, Assistant Manager, Dorado Beach Hotel, Dorado, Puerto Rico  
 Holmes, C. F. '56, Manager, Virgin Isles Hilton, Saint Thomas, Virgin Islands  
 Hoshino, D. A. '58, Manager, Hoshino Hotel, Karuizawa, Japan  
 Hulford, H. W. '45, Managing Director, Curtain Bluff Hotel, Antigua, West  
 Indies  
 Ide, T. '57, Managing Director, Fuji Lake Hotel, Funatsu, Japan  
 Inumaru, I. '53, Managing Director, Imperial Hotel, Tokyo, Japan

- Inumaru, J. '55, President, Shiba Park Hotel, Tokyo, Japan
- Jennings, J. '55, Resident Manager, Dorado Beach Hotel, Dorado, Puerto Rico
- Kobayashi, K. '57, Assistant Manager, Marunouchi Hotel, Tokyo, Japan
- Krohn, J. H. '56, Owner-Operator, Fjellstolen Turistheim, Reinli, Valdres, Norway
- La Faurie, J. E. '50, Manager, Antigua Horizons and Long Bay Hotel, Antigua, West Indies
- Lamba, P. S. '56, Executive Assistant Manager, Oberoi Intercontinental, New Delhi, India
- Lauerman, J. W. '55, Food and Beverage Manager, Caribe Hilton Hotel, San Juan, Puerto Rico
- Lim, Hin '58, General Manager, Royal Tehran Hilton, Tehran, Iran
- Matysik, M. G. '62, Food and Beverage Manager, The Athens Hilton, Athens, Greece
- Mehta, J. M. '60, Executive Assistant Manager, Curacao Intercontinental Hotel, Curacao, Netherland Antilles
- Michel, O. '31, Owner, Hotel Euler, Basle, Switzerland
- Mocquard, P. J. '55, Manager, El Mansour Hotel, Casablanca, Morocco
- Munster, R. W. '62, Executive Assistant Manager, Hotel Frankfurt Intercontinental, Frankfurt Main, Germany
- Oppacher, H. '62, Assistant Food and Beverage Manager, Berlin Hilton Hotel, Berlin, W. Germany
- Peelen, F. '64, Assistant Manager, Hotel El Ponce Intercontinental, Ponce, Puerto Rico
- Pfursich, M. E. '53, Managing Director, Americana of San Juan, San Juan, Puerto Rico
- Rodriguez, Mrs. S. A. '57, Assistant Manager, Olimpo Court Apartment Hotel, Santurce, Puerto Rico
- Rufe, R. K. '52, Resident-Manager, Hotel Indonesia, Djakarta, Indonesia
- Sarkia, M. L. '64, Assistant Manager, Helsinki Hotel, Helsinki, Finland
- Schelbert, R. W. '55, Manager, Lausanne-Palace, Lausanne, Switzerland
- Squier, R. H. '57, General Manager, Hotel Jerusalem Intercontinental, Jerusalem, Jordan
- Starke, R. M. '52, General Manager, Amsterdam Hilton Hotel, Amsterdam; Rotterdam Hilton Hotel, Rotterdam, Netherlands
- Stobie, G. J. '44, Managing Director, Nassau Beach Hotel, Nassau, Bahamas
- Sun, P. B. '63, Assistant General Manager, Grand Hotel, Kowloon, Hong Kong
- Suzuki, H. '58, Executive Assistant Manager, Imperial Hotel, Tokyo, Japan
- Suzuki, K. '53, Food and Beverage Manager, Imperial Hotel, Tokyo, Japan
- Tinmaz, T. '58, Chief Steward, Hotel Indonesia, Djakarta, Indonesia
- Van Tha, N. '62, Manager, Hotel Caravelle, Saigon, South Viet Nam
- Weishaupt, H. P. '64, Food and Beverage Manager, Tokyo Hilton Hotel, Tokyo, Japan
- Wevle, J. '49, General Manager, Nord-Norsk Hotelldrift, Alta, Norway
- Yamaguchi, Y. A. '61, Assistant Manager, Fujiya Hotel, Miyanoshita, Hakone, Japan
- Yamano, H. '59, Administrative Assistant to the Manager, Imperial Hotel, Tokyo, Japan

## MOTELS

- Allison, R. '60, Regional Director of Operations, Howard Johnson Motor Lodges, Chicago, Illinois
- Amsden, B. C. '49, General Manager, Sheraton Motor Inn, Springfield, Massachusetts

- Barns, G. R. '35, Owner-Manager, Mayflower Motor Inn and Lexington Motel, Lexington, Virginia
- Benner, D. L. '34, Food and Beverage Director, Holiday Inns of America, Memphis, Tennessee
- Bennet, T. W. '59, Regional Manager, Ramada Inns, Dallas, Texas
- Berry, D. A. '59, Innkeeper, Holiday Inn of Yuma, Yuma, Arizona
- Brindley, J. T. '34, Manager, Holiday Inn, Hampton, Virginia
- Burdge, E. E. '30, Innkeeper, Holiday Inn, Russellville, Arkansas
- Callis, H. B., Jr. '49, Assistant General Manager, Marriott Motor Hotel, Dallas, Texas
- Cannon, T. L., Jr. '37, Innkeeper, Holiday Inn, Carnegie, Pennsylvania
- Carroll, W. '31, Manager, Lake Shore Motel, Milwaukee, Wisconsin
- Clark, E. K. '37, Innkeeper, Holiday Inn, Miami Beach, Florida
- Cole, W. M. '63, Manager, Cole's Motel, Lake George, New York
- Crofoot, E. J. II '59, Vice President, Pacific Hosts, Inc., Sacramento, California
- Dawson, T. S. '56, Regional Manager, Howard Johnson's Motor Lodges, Cleveland, Ohio
- Dermody, D. A. '53, Director of Personnel, Your Host, Inc., Columbus, Ohio
- Derrickson, V. B., Jr. '54, Vice President and Manager, Towne Point Motel, Dover, Delaware
- Eicher, M. M., Jr. '60, Administrative Assistant to General Manager, Howard Johnson's Motor Lodges, Rego Park, New York
- Elsaesser, A. J. '49, General Manager, Carrousel Motel, Cincinnati, Ohio
- Fischer, K. B. '56, Manager, Meridian Lodge, Indianapolis, Indiana
- Fitzgerald, A. D. '61, Assistant to Director of Operations, Imperial 400 Motels, Englewood Cliffs, New Jersey
- Gibson, A. W., Jr. '42, Manager, Lord Amherst Motor Hotel, Buffalo, New York
- Goldstein, S. K. '61, Manager, Downtowner Motor Inn, Rochester, New York
- Grice, W. M. '53, Vice President, Sales and Marketing, Marriott Motor Hotels, Inc., Washington, D.C.
- Gunn, M. P. '53, Owner-Manager, Main Hotel, Helena, Montana
- Hagler, A. W. '49, Innkeeper, Holiday Inn, Hattiesburg, Mississippi
- Hahn, L. E. '33, Owner, Concord Motel, Minneapolis, Minnesota
- Hall, A. E. '59, Owner-Manager, Guest House Motor Inn, Chanute, Kansas
- Halvorsen, M., Jr. '54, General Manager, Manger Motor Inn, Indianapolis, Indiana
- Hamner, B. L. III '58, National Director of Sales, Cabana Motor Hotels, Los Angeles, California
- James, F. M. '50, Director of Operations, Holiday Inns East-West, Springfield, Missouri
- James, R. M. '54, Director of Operations, Howard Johnson's Motor Lodges, New York City
- Keating, R. M. '63, Vice President and General Manager, Jack O'Lantern Motor Resort, Woodstock, New Hampshire
- Kelly, J. P. '50, Manager, Charter House Motor Hotel, Euclid (Cleveland), Ohio
- Kimball, D. S. '59, Manager, Sand Castle Resort Motel, Ft. Lauderdale, Florida
- Lee, W. W., Jr. '36, Vice President and General Manager, Howard Johnson's Motor Lodges, New York City
- Livingood, E. F. '55, General Manager, Host Motel, Wilkes-Barre, Pennsylvania
- Long, A. W. '49, Innkeeper, Holiday Inn Southeast, Nashville, Tennessee
- Lord, J. G. '44, General Manager, Holiday Inn, Allentown, Pennsylvania
- Luvender, E. J., Jr. '48, Manager, Airways Inn Hotel, Milwaukee, Wisconsin
- Martin, T. W. '32, Manager, The Parkbrook, Cleveland, Ohio
- McGinn, J. P. '31, Manager, Park Central Motor Hotel, Phoenix, Arizona
- McNairy, W. D. '43, Director of Inns, Inn Operations, Inc., Topeka, Kansas

- McNamara, P. J. '35, Executive Vice President, Holiday Inns of Greater Philadelphia, Pennsylvania
- Mills, G. A. '54, General Manager, Country Squire Motel, Eugene, Oregon
- Nottingham, C. D. '47, Vice President and Manager, University Motor Lodge, Chapel Hill, North Carolina; College Inn Motor Lodge, Raleigh, North Carolina
- Noyes, R. S. '43, Administrative Vice President, Wilbur Clark's Inns of America, La Jolla, California
- Osborne, C. W., Jr., '51, General Manager, King's Grant Motor Inn, Danvers, Massachusetts
- Pappas, G. S. '50, Owner-Manager, St. Moritz Motel, Babylon, New York
- Pauchey, H. J. '50, Owner-Manager, Kingsail Motel, Marathon, Florida
- Pearce, J. W., Jr. '39, Manager, Danbury New Englander Motor Hotel, Danbury, Connecticut
- Peterson, E. J. '62, General Manager, Nautilus Motor Inn, Woods Hole, Massachusetts
- Petrie, R. C. '52, General Manager, Howard Johnson's Motor Lodge, Wilmington, Delaware
- Price, L. A., Jr. '45, Manager, Tiki House Motel, Pensacola Beach, Florida
- Rogers, J. B. '38, Supervising Innkeeper, Philadelphia Franchise, Holiday Inns of America, Moorestown, Gloucester, New Jersey
- Roland, P. F. '49, President, Lakeside Motor Inn, Lake Placid, New York
- Rose, A. P. '53, Manager, Tremont Columbia Motel, Cayce, South Carolina
- Ryan, M. O. '54, General Manager, Marriott Motor Hotel, Atlanta, Georgia
- Sanker, G. J. '51, General Manager, Colonial Motor Inn, Binghamton, New York
- Smith, M. C. '32, Vice President, Independence Motor Inns, Inc., Philadelphia, Pennsylvania
- Smith, W. K. '61, Manager, Park Arlington Motel, Arlington, Virginia
- Smith, W. R. '54, President, Your Host, Inc., Columbus, Ohio
- Speirs, R. E. '59, Manager, Motel on the Mountain, Suffern, New York
- Stark, L. '60, Innkeeper, Holiday Inn, LaSalle, Illinois
- Stormont, R. M. '58, Sales Manager, Marriott Motor Hotel, Atlanta, Georgia
- Strang, D. W., Jr. '60, Owner-Vice President, Howard Johnson's Motor Lodge, Skokie, Illinois
- Suiter, J. W. '58, Sales Manager, New York Sales Office of Marriott-Hot Shoppes, New York City
- Temple, J. B. '38, Senior Vice President, Holiday Inns of America, Inc., Memphis, Tennessee
- Thompson, A. G. '55, Innkeeper, Holiday Inn, Flagstaff, Arizona
- Tiffany, B. D. '39, General Manager, Holiday Inn, Portland, Oregon
- Tullos, A. J., Jr. '53, Owner-Manager, Chateau Charles Motor Hotel, St. Charles, Louisiana
- Walker, D. C. '57, Sales Manager, Holiday Inn, Saratoga Springs, New York
- Walsh, T. C. '52, General Manager, Loew's Midtown Motor Inn, New York City
- Wegner, N. E. '27, Owner-Manager, Cactus Motor Lodge, Tucumcari, New Mexico
- Westfall, H. E. '34, General Manager and Vice President, Sarasota Motor Hotel, Sarasota, Florida
- Wikoff, J. H. '48, Owner, Sun and Ski Motor Inn, Lake Placid, New York

## RESTAURANTS

- Allen, E. R. '63, Field Supervisor, Red Barn Systems, Dayton, Ohio
- Allison, N. T. '28, Vice President and Regional Manager, Stouffer Foods Corporation, Pittsburgh, Pennsylvania

- Antil, F. H. '55, Director of Training and Management Development, Marriott-Hot Shoppes, Washington, D. C.
- Bailey, W. J. '54, General Manager, Interstate Hosts, Seattle Airport, Seattle, Washington
- Baldauf, R. F. '56, Food and Beverage Manager, Trader Vic's Restaurants, San Francisco, California
- Baldwin, R. S. '50, Owner, Pancake Pantry, Nashville, Tennessee
- Banta, G. E. '57, Manager, Howard Johnson's, Poughkeepsie, New York
- Barth, W. H. '56, Manager, Marriott-Hot Shoppes, Inc., Langley Park, Maryland
- Bartholomew, R. G. '41, General Manager, Davis Cafeterias, Miami, Florida
- Bates, B. M., Jr. '52, Assistant Food Service Manager, Macy's Herald Square, New York City
- Baum, J. H. '43, President, Restaurant Associates, New York City
- Becker, H. H. '62, General Manager, Becker's Restaurants, Rochester, New York
- Bergmann, W. J. '54, Manager, Beefeater Inn, La Cienega, California
- Bernardin, A. E. '52, Manager, McDonald's Hottinger's Swiss Garden, Glenwood, Illinois
- Binyon, H. O. '61, Vice President and General Manager, Binyon's Restaurant, Chicago, Illinois
- Blackburn, D. B. '57, Owner-Manager, The Blacksmith Shop, Millbrook, New York
- Blankinship, W. C. '31, Vice President and General Manager, Frozen Food Division, Stouffer Corporation, Cleveland, Ohio
- Bobbitt, R. H. '57, Manager, Howard Johnson's, Pompano Beach, Florida
- Bolanis, P. G. '51, Treasurer, Bolan's, Inc., Pittsburgh, Pennsylvania
- Bolanis, W. G. '49, Vice President and Manager, Bolan's, Inc., Pittsburgh, Pennsylvania
- Bolling, H. W. '43, Secretary, Bolling's, Inc., Chicago, Illinois
- Bookbinder, S. C. III '58, Manager, Bookbinder's Sea Food House, Philadelphia, Pennsylvania
- Brandt, H. '61, Manager, Singing Waters Restaurant, Penn Center Inn, Philadelphia, Pennsylvania
- Brooke, D. L. '50, Owner-Operator, Dave's Automatic Drive In, La Grange Park, Illinois
- Brooke, J. A. '57, Restaurant Manager, The Holiday Inn of North Chicago, North Chicago, Illinois
- Bryant, R. P. '44, Director, Franchise Division, Frank G. Shattuck Company (Schraffts), New York City
- Bullock, J. A. '32, President, J. A. Bullock Associates (Consultants on Restaurant Operations, Summit, New Jersey); Sip & Sup Foods, Inc., Springfield, New Jersey
- Burkhart, A. R., Jr. '49, Partner, Burkhardt's Restaurant and Cafeteria, Shippenburg, Pennsylvania
- Callis, E. C. '42, General Manager, Red Coach Grill Division, Howard Johnson Company, Wollaston, Massachusetts
- Cantwell, R. M. '52, President, Old Mill Inn, Bernardsville, New Jersey
- Carlson, H. N. '49, Executive Vice President, Bus Terminal Restaurant Company, Raleigh, North Carolina
- Carr, J. J. '50, Manager, The Wishing Well, Pittsford, New York
- Chu, C. C. L. '58, Manager, Trader Vic's, Bel Air Motel, St. Louis, Missouri
- Cipriani, A. H. '33, Food Division Manager, Foley's, Houston, Texas

- Clifton, D. E. '58, Manager, Howard Johnson's, Somerville, New Jersey  
 Cohn, J. H. '41, Owner, Jan's Restaurant, Los Angeles, California  
 Comisar, M. '57, Owner-Manager, Maisonette Restaurant, Cincinnati, Ohio  
 Cooper, B. M. '62, Owner-Manager, The Estaminet, Burlington, Ontario, Canada  
 Cooper, I. A. '57, Manager, Ye Olde Ironmaster Restaurant, Reading, Pennsylvania  
 Copp, B. F. '39, Vice President, Purchasing, Stouffer Foods Corporation, Cleveland, Ohio  
 Corbisiero, A. M. '58, Assistant Manager, Riccardo's Restaurant, Astoria, New York  
 Corbisiero, R. F. '56, Director, Riccardo's Restaurant, Astoria, New York  
 Critchlow, R. R. '40, General Manager, Restaurants, L. S. Donaldson Company, Minneapolis, Minnesota  
 Curran, L. J. '50, Owner-Operator, Embassy Lounge, Daytona Beach, Florida  
 Davis, F. H., Jr. '49, Director of Personnel and Public Relations, Interstate Hosts, Inc., Los Angeles, California  
 Davis, S. K. '54, Manager, Fred Wolferman Restaurants, Kansas City, Missouri  
 Day, T. B. '60, Restaurant Manager, Metropolitan Museum of Art, New York City  
 Dean, D. R. '57, Manager, Dean's Diners, Blairsville, Pennsylvania  
 DiPasquale, V. J. '48, Food Division Manager, Filene's, Boston, Massachusetts  
 Dorman, C. E. '56, Manager, Stouffer's Erie View Plaza Restaurant, Cleveland, Ohio  
 Du Mond, R. C., Jr. '42, Manager, Stouffer's Restaurant, Skokie, Illinois  
 Dunnack, G. B. '30, General Manager, M & M Restaurants, New Castle, Delaware  
 Edelbut, Mrs. J. '44, Executive Vice President, O'Donnell's Sea Grille, Washington, D. C.  
 Edwards, I. H. '44, Owner-Manager, Howard Johnson's, Flint, Michigan  
 Egan, E. J. '43, Manager, Restaurant Department, John Wanamaker's, Philadelphia, Pennsylvania  
 Ernest, J. F. '55, Manager, Manhattan Restaurant, Rochester, New York  
 Estes, D. '43, Owner, Landfall Restaurant, Woods Hole, Massachusetts  
 Fantasia, J. P. '58, Manager, Fantasia Restaurant, Cambridge, Massachusetts  
 Fauerbach, G. '35, Director of Restaurant Operations, Williamsburg Restoration, Inc., Williamsburg, Virginia  
 Ferraro, A. E. '49, Owner-Manager, The Advocate Restaurant, Bronx, New York  
 Fertitta, I. A. '39, Manager, Dawson's English Pub, New York City  
 Finaldi, G. C. '59, Owner-Operator, Gerald's Restaurant, Buffalo, New York  
 Floros, J. P. '36, Vice President, Normandie Restaurant, Ithaca, New York  
 Floros, N. P. '36, President, Normandie Restaurant, Ithaca, New York  
 Foley, J. D. '60, Manager, Red Coach Grills, Hingham, Massachusetts  
 Gagnon, R. E. '44, President, Clark Restaurant Company, Cleveland, Ohio  
 Gallagher, P. E. '58, Purchasing Agent, John R. Thompson Company, Chicago, Illinois  
 George, R. W. '57, Manager, Stouffer Foods Corporation, Cleveland, Ohio  
 Goldner, L. S. '51, Owner-Manager, Singer's Restaurant, Liberty, New York  
 Grondal, H. S. '52, Owner-Manager, Restaurant Naust, Reykjavik, Iceland  
 Gunzer, K. J. '53, Manager, Harbour House Restaurant, Inc., Annapolis, Maryland  
 Harpin, H. A. '35, Director of Food Services, Allied Stores, Bon Marche, Seattle, Washington  
 Harris, J. R. '49, President, Manager, Ryan's Restaurant, Hartford, Connecticut

- Harris, R. T. '49, Director of Central Supply, Restaurant Service Corporation, Dayton, Ohio
- Hart, B. M. '48, Owner-Manager, Bennie's Drive-In Restaurant, Bristol, Tennessee
- Hartline, W. J. '57, Manager, The Horseless Carriage (Progressive Cafeterias, Inc.), Newark, Delaware
- Haskell, R. S. '44, District Manager, Stouffer's Restaurants, New York City
- Hazen, H. E. '42, Owner-Manager, Ted Lewis Restaurant, Washington, D. C.
- Heilman, H. R. '39, President, Heilman's Restaurants, Inc., Ft. Lauderdale, Florida
- Heilman, R. E. '45, Owner-Manager, Beachcomber Restaurant, Clearwater, Florida
- Herb, H. G. '31, Manager, Stouffer's Wabash Restaurant, Chicago, Illinois
- Hitchon, L. F. '54, Manager, Howard Johnson Restaurant, Washington, Pennsylvania
- Hoge, W. E. '53, Assistant General Manager, Red Coach Grills, Wollaston, Massachusetts
- Horn, M. L., Jr. '50, Vice President, Mayfair Farms, Inc., West Orange, New Jersey
- Hospers, N. L. '48, President, Hospers-Carvey Foods, Inc., Fort Worth, Texas
- Howlin, M. E. '49, Owner-Manager, Colonial Inn, Philadelphia, Pennsylvania
- Hynes, F. J. '28, Assistant Vice President, Restaurant Administration, Bankers Trust Company, New York City
- Jackson, E. C. '37, Supervisor, White Coffee Pot Restaurants, Baltimore, Maryland
- Jacobs, D. M. '55, Manager, Connecticut Avenue Hot Shoppes, Washington, D. C.
- Johnson, H. W., Jr. '54, Manager, Hot Shoppes, Inc., Upper Darby, Pennsylvania
- Kastner, D. E. '43, Owner-Operator, Christopher Ryder House, Chatham, Massachusetts
- Keefe, W. P. '52, Manager, Food Services, J. I. Hudson Company, Southfield, Detroit, Michigan
- Keleman, M. '58, Owner-Manager, Mel's Restaurant, N. Hollywood, California
- King, G. A. '49, Manager, Durgin Park Restaurant, Boston, Massachusetts
- Kotsones, G. J. '43, Co-owner, Athens Restaurant, Corning, New York
- Kramer, H. W. '38, Owner, Bill Kramer's Restaurant, Pittsburgh, Pennsylvania
- Kulp, R. R. '45, Manager, Sunnyside Restaurant, Ithaca, New York
- LaBarre, K. A. '54, Southern Area Supervisor, Price Candy Company, New Orleans, Louisiana
- Ledder, R. E. '48, Food Service Director, Dayton's Department Store, Minneapolis, Minnesota
- Leefers, L. J. '62, Assistant Manager, Restaurant Operations, Albert Heijn, Driebergen, Holland
- Lefevre, L. W. '42, Vice President, Marriott-Hot Shoppes, Thruway Division, Restaurant Operations, New York
- Lehmann, K. M. '61, General Manager, Maxi's Rathskellar, White Plains, New York
- Leslie, H. D. '42, Manager, John Ebersole's Restaurant, White Plains, New York
- Levinson, C. '57, President, Pancake Ranch, Upper Saddle River, New Jersey
- Lindelow, C. H. '44, Manager, Stouffer's #2 Penn Center Restaurant, Philadelphia, Pennsylvania
- Linz, M. '43, Owner, The Lobster, New York City
- Lowe, R. M. '41, Manager, La Ronde Restaurant, Honolulu, Hawaii

- Maksik, I. B. '59, Manager, Maksik's Town and Country Club, Brooklyn, New York
- Mallory, G. B. '54, Food Service Director, Jordan Marsh, Miami, Florida
- Marshall, C. B. '59, Co-Owner-Manager, Robinson's Gorsuch House, Baltimore, Maryland
- Matthews, W. B. '52, Manager, Restaurant Department, Morgan Guarantee Trust Company, New York City
- Maxson, L. W. '30, Merchandise Manager, Food Division, Marshall Field & Company, Chicago, Illinois
- McCartney, R. H. '60, Owner-Manager, Sylvan Hills, Ithaca, New York
- McCormick, J. W. '50, Assistant Vice President, Howard Johnson's, Rego Park, New York
- McCormick, Mrs. O. '45, Co-Owner-Manager, Weber's Restaurant, Narberth, Pennsylvania
- McFarlin, F. A. '56, Assistant Restaurant Manager, Abraham and Straus Department Store, Brooklyn, New York
- McLallen, R. R., Jr. '58, Manager, Regional Sales Development, Stouffer's, Chicago, Illinois
- McLamore, J. W. '47, President, Florida Restaurants, Inc., Miami, Florida
- Mechan, J. F. '51, Cafe Manager, Farewell Branch, Colonnade Company, Cleveland, Ohio
- Merwin, E. O. '36, Manager, Restaurant Department, Bloomingdale Brothers, New York City
- Meyer, J. A., Jr. '57, Manager, The Coach Inn, Ft. Washington, Pennsylvania
- Middlebrook, H. T. II '57, General Manager, Northern Division, Dutch Pantry, Selinsgrove, Pennsylvania
- Miller, W. H. '58, President, Miller's Restaurants, New York City
- Minium, R. A. '56, Manager, Van de Kamp's Coffee Shop, Los Angeles, California
- Minto, R. N. '62, Executive Assistant Manager, Stouffer's Eastland Restaurant, Harper Woods, Michigan
- Moody, D. M. '51, Owner-Manager, Moody's Beef Buffet, Detroit, Michigan
- Mook, P. G. '58, Manager, The Golden Calf, Tampa, Florida
- Moran, H. A. '40, Owner, Henry Moran's Restaurant and Southern Pines Restaurant, Syracuse, New York
- Nesbitt, L. A. '57, Owner-Manager, The Stables Restaurant, Houston, Texas
- Nyerges, T. W. '58, Assistant Manager, Du-Par's Restaurants, Los Angeles, California
- Page, B. H. '64, Manager, Olde Coach Inn, Wakefield, Massachusetts
- Pandl, G. J. '50, Partner, Pandl's Whitefish Bay Inn, Milwaukee, Wisconsin
- Panlilio, Mrs. E. '61, Owner-Operator, Sulo Restaurant, Mahati, Rizal, Philippines
- Pappas, C. W. '54, Co-Owner, Michael's Restaurants, Rochester and Mankato, Minnesota
- Patton, J. B., Jr. '50, Manager, Marriott-Hot Shoppes, Washington, D. C.
- Pavelka, M. '58, Manager, Castaway Restaurant, San Mateo, California
- Pierce, J. S. '42, Vice President-Treasurer, Pierce's Restaurant, Elmira Heights, New York
- Plenge, E. B. '53, President, Depot Restaurants, Inc., Rochester, New York
- Pope, E. K. '32, Vice President, Pope's Cafeteria, Inc., St. Louis, Missouri
- Potter, J. E. '54, Proprietor, Old Drivers Inn, Dover Plains, New York
- Poulos, G. J. '41, Owner, American Beauty Restaurant, Galesburg, Illinois
- Poulson, R. C. '58, Partner, The Evergreens Restaurant, Granville, Ohio
- Quinn, F. J. '54, Manager, Colonial Tavern, Saratoga Springs, New York
- Rancati, A. C. '46, Owner, Pierre's Restaurant, Inc., Cleveland, Ohio

- Randall, G. M. '59, Manager, The Red Lion, Endicott, New York
- Ratzsch, K. A., Jr. '51, Manager-Partner, Karl Ratzsch's Restaurant, Milwaukee, Wisconsin
- Reynolds, J. B., Jr. '51, Tea Room Manager, Sanger's Department Store, Dallas, Texas
- Richmond, F. A. '61, Owner, The Wayfarers Restaurant, Lomita, California
- Rockas, C. '48, Manager, Jimmy's Harborside Restaurant, Boston, Massachusetts
- Rolles, C. G. '56, Owner, Chuck's Steak House, Honolulu, Hawaii
- Roose, T. A. '54, Florida Supervisor, Dutch Pantry Restaurants, St. Petersburg, Florida
- Rosenberg, R. M. '59, President, Universal Food Systems, Boston, Massachusetts
- Rosenstein, A. '43, Owner-Manager, Jack's Oyster House, Inc., Albany, New York
- Rufe, F. A. '48, Director of Operations, "Top of the Fair," World's Fair, New York
- Russell, J. R. '53, Owner-Manager, Chez Leon, Caldwell, New Jersey
- Sack, B. M. '61, Director of Public Relations, Howard Johnson's, Wollaston, Massachusetts
- Saurman, I. C. '38, Foods Manager, Burdine's, Ft. Lauderdale, Florida
- Schneider, P. H. '53, Owner-Manager, Swiss Inn Restaurant, Elkton, Maryland
- Schoff, R. F. '53, Vice President, Merchandising Division, Marriott-Hot Shoppes, Washington, D. C.
- Schreiber, P. G. '60, Assistant to Vice President, The Brass Rail, New York City
- Sculos, P. S. '42, Owner-Manager Director, The Maridor Restaurant, Framingham, Massachusetts
- Sexton, K. '51, Vice President and General Manager, Retail Operations, Howard Johnson's of Florida
- Shafer, H. B. '51, Manager, Food Services, May Company, Cleveland, Ohio
- Shanks, I. H. '53, Owner, Diamond Door Restaurant, Massena, New York
- Sherwood, J. '51, Manager, Stouffer's Restaurant, Jenkintown, Pennsylvania
- Sisley, P. L. '58, Director of Operations, Syracuse Food Operations, Inc., Midtown Plaza, Syracuse, New York
- Siverson, G. C., Jr. '49, Manager, Food Service Division, Goldsmith's Department Store, Memphis, Tennessee
- Slocum, W. H. '34, Manager, Chittenango Restaurant, New York State Thruway, Canasota, New York
- Smith, E. J. '53, President, Restaurant Management, Inc. (Division of Servomation Corporation), Philadelphia, Pennsylvania
- Spence, N. T. '59, Supervisor, Howard Johnson's, New York City
- Stampler, S. B. '64, Vice President, Stampler's Filet Mignon, Inc., New York City
- Stouffer, J. W. '55, Manager, Stouffer Foods Corporation, Cleveland, Ohio
- Sutherland, D. L. '48, Owner, Eldorado, Nichodell Argyle, and Hollywood Knickerbocker Restaurants, Hollywood, California
- Taylor, E. J. '37, Lessee, Ranch Court Motel Restaurant, State College, Pennsylvania
- Terwilliger, E. '28, Manager, Stouffer's Smithfield Restaurant, Pittsburgh, Pennsylvania
- Theros, G. F. '57, General Manager, Lilac Lane's Enterprise, Minneapolis, Minnesota
- Trotta, R. M. '55, General Manager, King Cole Restaurant, Indianapolis, Indiana
- Tsighis, J. J. '60, Night Manager, La Fonda Del Sol, New York City
- Tucker, D. S. '34, Vice President, Interstate Hosts, Inc., Los Angeles, California
- Turgeon, F. A. '55, Operator, Howard Johnson's, Buffalo, New York
- Turgeon, R. A. '51, Partner, Howard Johnson's, Buffalo, New York

- Underwood, V. S. '43, Owner-Manager, Kent House, Ithaca, New York  
 Vandersteur, P. '62, Manager, Dutch Pantry, Selinsgrove, Pennsylvania  
 Van Gilder, W. R. '53, Restaurant Manager, Holiday Inn, Frederick, Maryland  
 Van Wagenen, G. '50, Manager, Colonnade Restaurant & Lounge Company, Eatontown, New Jersey  
 Vlahakis, G. S. '52, Executive Vice President and General Manager, The Nassau, Pennsauken, New Jersey  
 Vonetes, J. G. '43, Owner-Manager, Lee House Diner, Petersburg, Virginia  
 Walber, J. G. '55, Director, Customer Relations Department, Dog'n'Suds, Champaign, Illinois  
 Warner, D. P. '51, Restaurant Manager, Van de Kamp's Coffee Shops, Los Angeles, California  
 Wayne, F. E. '49, Owner-Manager, The Holloway House, East Bloomfield, New York  
 Weber, E. S., Jr. '52, Executive Vice President, Restaurant Division, Dutch Pantry, Selinsgrove, Pennsylvania  
 White, T. W. '56, Manager, Walter White's Steak and Ale House, Dewitt, New York  
 Whitney, C. R. '53, General Manager, John R. Thompson Company, Fountain Inn and Gold Room, Denver, Colorado  
 Willard, P. N. '42, Partner-Manager, Paul Willard's Carousel Restaurant and Cocktail Lounge, Fresno, California  
 Willis, F. S. '50, Owner-Manager, Jim's Place, Ithaca, New York  
 Wilson, R. R. '59, Manager, Ho-Ho-Kus Inn, Ho-Ho-Kus, New Jersey  
 Yaxis, D. E. '50, District Supervisor, Gladieux Corporation, New York State Thruway, Scottsville, New York

## FOOD SERVICE

- Aiduk, M. C. '52, School Lunch Director, Board of Education, Niagara Falls, New York  
 Aschwanden, R. J. '58, Vice President, Development, Ace Foods, Inc., Milwaukee, Wisconsin  
 Babcock, J. L., Jr. '36, Manager of Operations, Horne's Enterprises (Greyhound Food Management), Detroit, Michigan  
 Batt, J. A. '43, Vice President, Service Systems Corporation, Buffalo, New York  
 Beaudin, R. L. '60, Food Director, Servomation-Ware, Elyria, Ohio  
 Blair, R. C. '50, Food Service Manager, Navy Exchange Department, Guantanamo Bay, Cuba  
 Cappello, L. A. '51, Regional Manager, Interstate-United Corporation, Chicago, Illinois  
 Carlson, R. B. '48, Director of Engineering, Greyhound Food Management, Detroit, Michigan  
 Chapin, F. D. '51, Vice President, Western Division, Interstate-United Corporation, Sacramento, California  
 Clark, J. M. '41, Camp Manager, Creole Petroleum Corporation, Caripita, Venezuela  
 Clarkson, T. W. '35, President, Clarkson Food Service, Inc., Buffalo, New York  
 Clement, C. A. '28, Supervisor, Service Operations, E. I. DuPont de Nemours and Company, Wilmington, Delaware  
 Deal, W. F. '41, Vice President, ARA Slater, Philadelphia, Pennsylvania  
 DeGasper, E. E. '48, Supervisor, School Lunch Program, Buffalo Board of Education, Buffalo, New York  
 Demmler, R. H. '45, Director of Food Service, Automatique, Inc., Kansas City, Missouri  
 Drummond, P. '55, Industrial Cafeteria Manager, National Food Management, Long Island City, New York

- Dylla, H. F., Jr. '47, Director of Operations Services, ARA Slater, Philadelphia, Pennsylvania
- Eppolito, C. T. '52, Vice President, Service Systems Corporation, Buffalo, New York
- Farr, J. F. '39, Vice President, Automatic Canteen Company of America, Chicago, Illinois
- Fickett, E. C. '47, School Lunch Director, Union Free School District, Kenmore, New York
- Filsinger, M. O. '39, Vice President of Operations, The Prophet Company, Detroit, Michigan
- Flickinger, R. D. '47, President, Service Systems Corporation, Buffalo, New York
- Fors, R. D., Jr. '59, Director of Operations, Food Operations, Inc., Rochester, New York
- Fried, G. '39, Manager, Inplant Feeding, Helsinger Catering Corporation, Mountain States Telephone and Telegraph Company, Phoenix, Arizona
- Haberl, F. J. '47, Manager, Food Service, The Martin Company, Denver, Colorado
- Hagy, R. L. '44, President, Marine Catering Service, Inc., Harvey, Louisiana
- Hallbach, G. W. '49, Director of Food Service, Mealtime Management of New Haven, Connecticut
- Harbeck, R. T. '56, Corporate Director of Food Service, Forbes & Wallace, Springfield, Massachusetts
- Hines, G. H. '42, Vice President, Treasurer, Blaikie, Miller & Hines, Inc., New York City
- Hoffmeister, C. D. '52, Food Service Superintendent, Pan American Aviation, Cape Kennedy, Florida
- Horowitz, P. '40, Caterer-Owner-Manager, Park Manor Caterers, Springfield Massachusetts
- Howard, K. E. '31, Assistant Director, Bureau of School Lunches, Board of Education, Brooklyn, New York
- Ingraham, A. E. '51, Cafeteria Manager, Corporate Headquarters, International Business Machines, Poughkeepsie, New York
- Irey, G. M. '45, Manager, Customer Food Facilities, J. C. Penney Company, New York City
- Johnson, C. F. '48, Manager, The Prophet Company, Pontiac Cafeteria, Detroit, Michigan
- Judd, R. W. '51, Food Service Manager, ARA Slater, Rochester, New York
- Kayser, J. G. '44, Director, Food Service, Eastman Kodak Company, Rochester, New York
- Kellogg, C. F., Jr. '38, Owner, Kellogg & Kellogg Catering Service, Waverly, New York
- Knipe, J. R. '31, President, Colonial Food Service, Plymouth Meeting, Pennsylvania
- Kochli, R. E. '61, Vice President, Macke Vending Company, Charlotte, North Carolina
- Koehler, R. C. '48, Regional Supervisor, ARA Slater, Canton, Ohio
- Kosakowski, J. E. '48, Food Service Manager, The Travelers Insurance Company, Hartford, Connecticut
- Koss, R. C. '55, Food Service Director, Grumman Aircraft, Bethpage, New York
- Krouner, D. H. '55, Director of Operations, Metro Food Service, Inc., Brookline, Massachusetts
- Lafey, C. W. '40, Vice President, Food Crafters, Inc., Philadelphia, Pennsylvania
- Mathias, G. D. '58, Purchasing Agent and Corporate Secretary, A. L. Mathias Company, Baltimore, Maryland

- McKinnon, W. H. '51, Administrative Assistant, Food Service Division, Automatic Canteen Company of America, Chicago, Illinois
- Medevielle, J. E. '41, Director of Food Services, Board of Education, Elizabeth, New Jersey
- Merwin, R. M. '42, Chief, Food Service, United States Air Force, Olmsted Air Force Base, Pennsylvania
- Miller, W. H., Jr. '38, Vice President, A. L. Mathias Company, Baltimore, Maryland
- Montague, H. A. '34, President, Greyhound Food Management, Detroit, Michigan
- Moore, Mrs. J. K. '45, Director of School Lunches, New Rochelle, New York
- Moore, R. B. '51, Food Service Manager, National Aeronautical and Space Administration, Cleveland, Ohio
- Mulholland, J. E. '55, Assistant Dining Service Manager, In-Plant Feeding, Illinois Bell Telephone Company, Chicago, Illinois
- Mund, C. J. '51, Vice President, Food Operations, Inc., Brooklyn, New York
- Muntz, W. E. '33, Director of School Lunches, San Francisco, California
- Namack, J. M. '58, Manager, Blaikie, Miller & Hines, Interchurch Center, New York City
- Nordberg, N. L. '56, President and General Manager, Nordberg's, Inc., Stoneham, Massachusetts
- Nothhelfer, J. O. '63, Director of Operations, Food Operations, Inc., Philadelphia, Pennsylvania
- O'Brien, R. W., Jr. '49, Manager, Canteen Division, Automatic Canteen Company of America, Buffalo, New York
- Olsen, E. L. '36, Vice President, The Prophet Company, Mountainside, New Jersey
- Oniskey, L. J. '55, Food Manager, New York Port of Authority
- O'Rourke, J. C. '32, Vice President, Blaikie, Miller & Hines, Inc., New York City
- Pajeski, S. J. '57, General Manager, Food Services, Texas Instruments Inc., Dallas, Texas
- Pederson, O. W. '52, Director of Food Services, Scottsdale District Schools, Phoenix, Arizona
- Petzing, J. E. '55, Assistant Vice President, Progressive Cafeteria, Inc., Washington, D. C.
- Phelps, S. N. '39, Manager, Dining, Sleeping, and Parlor Car Service, Pennsylvania Railroad, Long Island City, New York
- Plamondon, P. H. '54, Director, Research, Development, and Expansion, Marriott-Hot Shoppes, Inc., Washington, D. C.
- Pollock, R. L. '31, Director, Employee Services, The National Cash Register Company, Ithaca, New York
- Reas, J. R. '50, Food Service Manager, Lederle Labs, Pearl River, New York
- Reed, R. O. '53, Director of School Lunches, Corning, New York
- Ripans, A. F. '55, District Supervisor, ARA Slater, New York City
- Sabella, K. J. '50, Vice President, Food Crafts, Inc., Hartford, Connecticut
- St. George, E. J. '49, Manager, Nationwide Food Service, General Electric, Electronics Park, Syracuse, New York
- Saunders, H. E., Jr. '45, District Manager, Automatique, Inc., Kansas City, Missouri
- Sezak, T. L. '60, Food Service Manager, Cleaves Food Service Corporation, Landon School for Boys, Bethesda, Maryland
- Simon, J. P., Jr. '55, Regional General Manager, ARA Slater, Detroit, Michigan
- Snowden, C. C. '33, Development Director, ARA Slater, Philadelphia, Pennsylvania
- Sorensen, F. C. '35, Owner, Food Service Management, Pueblo, Colorado

- Spencer, F. C. '43, Dining Service Manager, New Jersey Bell Telephone Company, Newark, New Jersey
- Stanway, C. R. '49, Personnel Director, Management Food Service Division, Stouffer Foods Corporation, Philadelphia, Pennsylvania
- Starke, R. P. '52, President, Food Operations, Inc., Buffalo, New York
- Stratta, A. M. '59, Food Service Manager, S. C. Johnson and Son, Inc., Racine, Wisconsin
- Taylor, R. B. '43, Food Service Manager, Sunbeam Corporation, Chicago, Illinois
- Thering, H. E. '54, Director of Food Service, Delco Remy Division of General Motors, Anderson, Indiana
- Thompson, C. R. '53, Cafeteria Manager, Food Crafter, Inc., Philadelphia, Pennsylvania
- Whelan, T. E. '52, President-Owner, Whelan Food Services Inc., Philadelphia, Pennsylvania
- Whiteman, K. I. '41, Cafeteria Supervisor, Photo Products Plant, E. I. du Pont de Nemours, Parlin, New Jersey
- Whitney, R. W. '49, Manager-Co-Owner, Foodcrafts, Inc., Seattle, Washington
- Wladis, A. N. '39, District Manager, Cease Commissary Service, Dunkirk, New York
- Yochum, P. T. '48, President, The A. I. Mathias Company, Baltimore, Maryland
- Zimmermann, S. A. '53, Manager, Food Services, Radio Corporation of America, Missile Electronics and Control Department, Burlington, Massachusetts

## CLUBS

- Adams, R. M. '50, Manager, The Princeton Club of New York, New York City
- Amend, A. A. '56, Manager, Indian Harbor Yacht Club, Greenwich, Connecticut
- Angelo, R. M. '58, Manager, Women's Republican Club, New York City
- Arnold, D. C. '52, General Manager, Berry Hills Country Club, Charleston, West Virginia
- Ashworth, F. O., Jr., '41, Manager, The Mohawk Club, Schenectady, New York
- Baribeau, R. D. '58, Vice President, General Manager, Play Key, Inc., Miami, Florida
- Blasko, P. J. '41, Manager, Country Club of Wilmington, Wilmington, Delaware
- Booth, D. '53, Manager, Commissioned Officers Club, United States Naval Station, Newport, Rhode Island
- Brauner, E. T. '58, Manager, Bradenton Country Club, Bradenton, Florida
- Breen, T. M. '48, General Manager, Fairview Country Club, Elmsford, New York
- Buescher, W., Jr. '35, Manager, Merchants and Manufacturers Club, Chicago, Illinois
- Burger, R. A. '48, Manager, Engineers Club, New York City
- Byer, A. J. '54, General Manager, Ardsley Country Club, Ardsley on Hudson, New York
- Cary, M. R. '50, Manager, Pennhills Country Club, Bradford, Pennsylvania
- Casey, B. M. '49, General Manager, Blue Mound Golf and Country Club, Wauwatosa, Wisconsin
- Converse, F. L. '54, Manager, Battle Creek Country Club, Battle Creek, Michigan
- Cook, E. D., Jr. '57, Manager, Meridian Hills Country Club, Indianapolis, Indiana

- Coulson, C. I. '56, Manager, Harvard University Faculty Club, Cambridge, Massachusetts
- Craig, C. G. '36, Manager, The Youngstown Club, Youngstown, Ohio
- Daglian, A. '57, General Manager, Cornell Club, New York City
- Davenport, R. W. '54, Manager, The Club at Point O'Woods, New York
- Decker, E. D. '32, Manager, Lakewood Country Club, St. Petersburg, Florida
- Durgee, R. B. '62, Manager, Larchmont Yacht Club, Larchmont, New York
- Edington, R. H. '57, General Manager, Ridgeway Country Club, White Plains, New York
- Elvins, W. T. '58, Club Manager, Laguna Miguel Corporation, Laguna, California
- Farnung, J. '51, Manager, Rochester Club, Rochester, New York
- Farrar, W. E. '50, Manager, Maple Bluff Country Club, Madison, Wisconsin
- Felshow, E. R. '52, Manager, Ausable Club, St. Huberts, New York
- Frazer, H. E. '34, General Manager, Summit Club, Memphis, Tennessee
- Frederick, P. C. '47, General Manager, Knollwood Club, Lake Forest, Illinois
- Fried, B. '55, Manager, Oaklane Country Club, Woodbridge, Connecticut
- Fulop, N. I. '58, Manager, Quadrangle Club, Chicago, Illinois
- Garwood, W. G. '48, Manager, Toledo Club, Toledo, Ohio
- Girmonde, J. R. '58, Assistant Manager, Twin Ponds Golf and Country Club, New York Mills, New York
- Grinnan, W. T. '58, Manager, Faculty Club, University of Rochester, Rochester, New York
- Haynes, C. E. '44, Manager, Detroit Golf Club, Detroit, Michigan
- Hearn, J. D. '53, Manager, Sleepy Hollow Country Club, Scarborough, New York
- Hecht, L. L. '49, Manager, Sylvania Country Club, Toledo, Ohio
- Henderson, J. E. '58, General Manager, Oakburne Country Club, Lafayette, Louisiana
- Henry, B. W. '58, General Manager, El Dorado Royal Country Club, Shingle Springs, California
- Holden, J. L. '35, Manager, Lunch Club, New York City
- Hollister F. H. '32, Manager, Scarsdale Golf Club, Hartsdale, New York
- Huber, H. L. '39, Manager, Westwood Country Club, Buffalo, New York
- Huggard, A. R. '57, Manager, Wampanoug Country Club, West Hartford, Connecticut
- Jehlen, G. C. '51, Manager, Sleepy Hollow Country Club, Scarborough, New York
- Kirwan, R. F. '54, General Manager, Playboy Club, New York City
- Lamond, W. W. '38, Manager, Norfolk Yacht and Country Club, Norfolk, Virginia
- Landmark, R. M. '51, Executive Assistant, Club Managers Association of America, Washington, D. C.
- Lockwood, L. C. '47, Manager, Gaston Country Club, Gastonia, North Carolina
- Lucha, A. M. '35, General Manager, American Club of Tokyo, Tokyo, Japan
- Lyon, E. W. '38, Executive Secretary, Club Managers Association of America, Washington, D. C.
- Masterson, D. H. '52, Manager, Winged Foot Golf Club, Mamaroneck, New York
- McAllister, A. J. '29, Manager, Palos Country Club, Palos Park, Illinois
- Meyer, W. J. '58, Manager, Seminole Golf Club, Palm Beach, Florida
- Montague, O. E. '41, General Manager, Springfield Country Club, Springfield, Ohio
- Moon, H. V. '30, Manager, Charlotte Country Club, Charlotte, North Carolina
- Morrison, W. B. '36, Manager, MIT Faculty Club, Cambridge, Massachusetts

- Morrison, W. P. '50, Manager, Sequoyah Country Club, Oakland, California  
 Murray, T. F. '60, Manager, Elmira City Club, Elmira, New York  
 Newton, J. D. '52, Manager, The Gaslight Club, Paris, France  
 Niel, R. M., Jr. '48, Manager, Princess Anne Country Club, Virginia Beach, Virginia  
 Parkinson, F. '43, Manager, Glen Flora Country Club, Waukegan, Illinois  
 Pearce, J. D. '52, Manager, Binghamton Club, Binghamton, New York  
 Penn, J. N. '49, Manager, Union League Club, New York City  
 Peterson, W. L. '46, Manager, Wheeling Country Club, Wheeling, West Virginia  
 Poteet, J. T. '56, Manager, The Country Club, Farmington, Connecticut  
 Reyelt, H. G. '39, Owner-Partner, Beach and Tennis Club, New Rochelle, New York  
 Reynolds, J. B. '58, Manager, Castle View Town and Country Club, Atlanta, Georgia  
 Reynolds, J. M. '58, Partner-Manager, Indian Kettles Club, Hague, New York  
 Ripper, D. H. '40, General Manager, Detroit Club, Detroit, Michigan  
 Rockey, J. A. '39, Manager, Shuttle Meadow Country Club, New Britain, Connecticut  
 Rohde, R. K. '51, Manager, Faculty Club, Ohio State University, Columbus, Ohio  
 Rorke, W. S. '51, Executive Assistant Manager, The Washington Athletic Club, Seattle, Washington  
 Ross, R. S. '51, Manager, The Down Town Association, New York City  
 Sakes, J. C. '49, Manager, COM (Open) NAS, Pensacola, Florida  
 Sawyer, J. E. '58, Manager, Tyler Petroleum Club, Tyler, Texas  
 Schlingmann, C. F. '61, Assistant Manager, Seaview Country Club, Absecon, New Jersey  
 Seely, R. '41, Manager, Harvard Club of Boston, Boston, Massachusetts  
 Shaner, F. E. '50, Manager, The Broad Street Club, Inc., New York City  
 Shaw, F. H. '49, Manager, Exmoor Country Club, Highland Park, Illinois  
 Shissias, G. G. '57, Manager, Forest Lake Club, Columbia, South Carolina  
 Skinner, D. K. '27, Manager, Albany Country Club, Albany, New York  
 Swenson, D. C. '28, Manager, Essex Fells Golf Club, Essex Fells, New Jersey  
 Ten Broeck, D. L. '37, Manager, Yorick Club, Lowell, Massachusetts  
 Terhune, D. L. '52, Manager, Gainesville Golf and Country Club, Gainesville, Florida  
 Thomas, F. J. '49, Manager, Saucon Valley Country Club, Bethlehem, Pennsylvania  
 Tower, H. E. '47, Manager, University Club, Syracuse, New York  
 Travis, Whitney '42, General Manager, Yale Club, New York City  
 Wallace, C. C. '49, Manager, The Wellesley College Club, Wellesley, Massachusetts  
 Wannop, H. W. '42, Food and Beverage Manager, Lake Placid Club, Lake Placid, New York  
 Wannop, J. W. '42, Manager, Wianno Club, Wianno, Massachusetts  
 Watts, R. D. '56, General Manager, Houston Club, Houston, Texas  
 Woodworth, R. M. '57, General Manager, Concordia Argonaut Club, San Francisco, California

## HOSPITALS

- Ainslie, N. J. '57, Director, Food Service, Lakeview Hospital, Danville, Illinois  
 Badger, C. R. E. '49, Assistant Administrator, Saint Thomas Hospital, Akron, Ohio  
 Bowen, O. M. '40, Administrator, Allentown Hospital, Allentown, Pennsylvania

- Brundage, W. P. '38, Food Service Manager, North Miami General Hospital, Miami, Florida
- Butler, R., Jr. '50, Food Service Director, Mental Health Institute, Mt. Pleasant, Iowa
- Caddy, E. R. '33, Administrator, Westmoreland Hospital, Greensburg, Pennsylvania
- Calvert, D. '51, Administrative Assistant for Food Services and Housekeeping, Columbia Presbyterian Medical Center, New York City
- Card, H. F. '54, Assistant Food Director, Mount Sinai Hospital, New York City
- Christoph, C. F. '51, Food Service Manager, M. W. Wood Catering Company, Easton Hospital, Easton, Pennsylvania
- Cleary, E. J. '40, Food Service Manager, United Food Management Service, Auburn Memorial Hospital, Auburn, New York
- Colby, J. W. '48, Administrator, St. Luke's Hospital, Spokane, Washington
- Craighead, G. F. '49, Assistant Director, Presbyterian St. Luke's Hospital, Chicago, Illinois
- Cummings, R. E. '40, Administrator, J. C. Blair Memorial Hospital, Huntingdon, Pennsylvania
- Dalla, F. C. '49, Administrator, Jefferson Medical Center, Philadelphia, Pennsylvania
- Douglass, C. R. '32, Assistant Administrator, District of Columbia General Hospital, Washington, D. C.
- Eaton, R. G. '27, Administrator, The Samaritan Hospital, Troy, New York
- Finlayson, R. L. '58, Assistant Administrator, Waterbury Hospital, Waterbury, Connecticut
- Fread, R. G. '58, Manager, Hospital Food Management, Wyckoff Heights Hospital, Brooklyn, New York
- Geggis, W. L. '63, Food Service Director, Hospital Food Management, Wake County Hospital Authority, Raleigh, North Carolina
- Gibbons, H. C. '55, Director of Dietary Services, The Christ Hospital, Cincinnati, Ohio
- Gifford, R. D. '54, Assistant Superintendent, University of Chicago Hospitals and Clinics, Chicago, Illinois
- Haden, H. W. '56, Administrator, Tobey Hospital, Warcham, Massachusetts
- Jack, R. L. '55, District Manager, Hospital Food Management, Philadelphia, Pennsylvania
- Johnson, W. C. '44, Executive Director, Hospital Association of Rhode Island, Providence, Rhode Island
- Johnson, W. H., Jr. '59, Regional General Manager, ARA Hospital Food Management, Chicago, Illinois
- Kincade, D. A. '49, Administrator, Memorial Hospital, Burlington, Wisconsin
- Kumpf, G. E. '61, Manager, ARA Hospital Food Management, Blount Memorial Hospital, Maryville, Tennessee
- Longnecker, K. W. '37, Administrator, Leahi Hospital for Tuberculosis, Honolulu, Hawaii
- Ludewig, V. F. '34, Administrator, The George Washington University Hospital, Washington, D. C.
- Madel, R. P., Jr. '52, Manager, Lake Shore Inn Nursing Home, Waseca, Minnesota
- McCarthy, F. J., Jr. '61, Administrator, Strang Clinic, New York City
- Myers, W. W. '48, Director of Food Service, Buffalo General Hospital, Buffalo, New York
- Newell, W. T., Jr. '54, Assistant Director, General Service Division, Fairfax Hospital, Fairfax, Virginia
- Newton, R. R. '59, Food Service Manager, Union Memorial Hospital, Baltimore, Maryland

- Oakes, H. A. '56, Director, Hospital Service Division, The Prophet Company, Detroit, Michigan
- Oswald, C. A. '59, Director, General and Material Services, Evanston Hospital, Evanston, Illinois
- Petersen, J. H. '50, Operations Manager, ARA Hospital Food Management, Philadelphia, Pennsylvania
- Reiman, P. K. '45, Associate Director, Maine Medical Center, Portland, Maine
- Richman, E. L. '47, Associate Director, Manhattan General Hospital, New York City
- Rogers, C. T. '55, Food Service Director, Hospital Food Management, Church Home and Hospital, Baltimore, Maryland
- Rudiger, H. F., Jr. '33, Administrator, Southside Hospital, Bay Shore, New York
- Smith, J. L. '48, Senior Associate Director and General Administrator, Menorah Medical Center, Kansas City, Missouri
- Sweeney, R. H. '53, Administrator, Riverside Hospital, Wilmington, Delaware
- Thelander, T. A. III '58, Director, Food Services, Prophet Company, Reid Memorial Hospital, Richmond, Indiana
- Thompson, R. H. '47, Food Service Director, George Washington University Hospital, Washington, D. C.
- Vanderslice, J. A. '43, District Manager, ARA Hospital Food Management, Philadelphia, Pennsylvania
- Vanderwarker, R. D. '33, President, Memorial Center for Cancer and Allied Diseases, New York City
- Vaughan, J. S. '60, District Manager, ARA Hospital Food Management, Raleigh, North Carolina
- Weisman, P. C. '53, Food Service Director, University Hospital, University of Washington, Seattle, Washington
- Whitacre, E. B. '35, Director of Food Service, Glens Falls Hospital, Glens Falls, New York
- Williams, G. C. '52, Assistant Director, Miami Valley Hospital, Dayton, Ohio
- Zembruski, L. M. '51, Food Service Manager, West Suburban Hospital, Oak Park, Illinois

## COLLEGES AND UNIVERSITIES

- Begin, D. F. '59, Manager, Saga Food Service, Wells College, Aurora, New York
- Bickert, D. G. '51, Director of Dormitory and Food Service, University of Delaware, Newark, Delaware
- Bosari, W. E. '63, Conference Coordinator, UCLA, Los Angeles, California
- Brenner, J. R. '64, Director of Food Service, Utica College, Utica, New York
- Callahan, J. M. '59, Manager, Willard Straight Dining Services, Cornell University, Ithaca, New York
- Cleaveland, N. C., Jr. '57, Associate Manager, University Food Services, Brown University, Providence, Rhode Island
- Cooper, W. F. '56, Manager, Saga Food Service, Monmouth College, West Long Branch, New Jersey
- Cope, H. C. '41, Business Manager and Comptroller, Earlham College, Richmond, Indiana
- Cousins, J. A. '50, Manager, Saga Food Service, Western Illinois University, Macomb, Illinois
- Davis, W. N. '31, Director of Plant Housing and Food Operations, Brown University, Providence, Rhode Island
- Dean, H. H., Jr. '56, Supervisor of Vending, Yale University, New Haven, Connecticut
- Dobic, A. R. '56, Assistant Director, Food Services, Yale University, New Haven, Connecticut

- Downing, J. P. '40, Administrator, Association of Independent Schools, Boston, Massachusetts
- Dwyer, J. L. '57, Manager, Food Service, ARA Slater, Student Center, Southern Illinois University, Carbondale, Illinois
- Earl, J. B. '56, Director and Coordinator of Food Service, Drexel Institute of Technology, Philadelphia, Pennsylvania
- Fisher, W. H. '28, Director of Student Housing, University of Miami, Coral Gables, Florida
- Fisk, W. W. '28, Manager, Huffman Dining Halls, Denison University, Granville, Ohio
- Gackenbach, L. H. '55, Manager, M. W. Wood Catering Service, Inc., Lehigh University, Easton, Pennsylvania
- Gallagher, F. J. '53, Food Service Director, Fordham University, Bronx, New York
- Glaser, C. L. '55, Food Service Manager, Colorado College, Colorado Springs, Colorado
- Graham, M. J. '58, Catering Manager, Columbia University, New York City
- Grinstead, P. W. '57, Budget Director, Saga Food Service, Menlo Park, California
- Hannum, P. C. '33, Business Manager, University of California, Los Angeles, California
- Harrington, R. C. '50, Food Service Director, Student Union, Stanford University, Stanford, California
- Havice, A. J. '58, Coordinator of Food Services, University of Michigan, Ann Arbor, Michigan
- Heskett, R. M. '53, Manager, Residence Hall, University of California at Los Angeles
- Hilburt, J. H. '59, Catering Manager, Princeton University, New Jersey
- Hort, R. '55, Director, Student Facility Service Division, Szabo Food Service, Inc., Lyons, Illinois
- Huggins, F. A., Jr. '58, Manager, Saga Food Service, Grinnell College, Grinnell, Iowa
- Hurlburt, C. G., Jr. '53, Director of Dining Halls, Harvard University, Cambridge, Massachusetts
- Kersey, R. L. '49, Director of Auxiliary Enterprises, University of Nevada, Reno, Nevada
- Ketterer, V. M. '37, District Manager, Saga Food Service, Glen Ridge, New Jersey
- Kimball, M. C. '54, Director of Housing, Washington Square, New York University, New York City
- King, H. P., Jr. '47, Director of Dining Halls, Virginia Polytechnic Institute, Blacksburg, Virginia
- Langknecht, H. L. '53, Director, Food Service, ARA Slater, Dickinson College, Carlisle, Pennsylvania
- Lloyd, D. E. '48, Business Manager, Worcester Polytechnic Institute, Worcester, Massachusetts
- LoBello, L. V. '56, Business Manager, Alderson-Broadhus College, Philippi, West Virginia
- Mackimmie, A. A. '61, Housing Manager, Washington State University, Pullman, Washington
- Marker, P. M. '61, Manager, Food Service, The Prophet Company, Pasadena College, Pasadena, California
- McCarthy, C. E. J. '56, Manager, Business School Dining Hall, Harvard University, Cambridge, Massachusetts
- McMahon, P. B. '55, Manager, Saga Food Service, University of Hawaii, Honolulu, Hawaii

- Miller, H. A. '48, Manager, Slater Food Service Management, Baylor University, Waco, Texas
- Minah, T. W. '32, Director, Dining Halls, Duke University, Durham, North Carolina
- Mitchell, L. E. '59, Manager, Food Service, ARA Slater, Harpur College, Binghamton, New York
- Morton, R. A. '53, Public Relations Director, Cornell College, Mt. Vernon, Iowa
- Newell, J. T. Jr. '45, Director of Housing and Feeding, San Francisco State College, San Francisco, California
- Norden, W. C. '52, Director, Student Union and Auxiliary Services, Eastern Montana College of Education, Billings, Montana
- Palmer, G. E. '64, Manager, William Faulkner House, University of Virginia, Charlottesville, Virginia
- Palmer, R. E. '50, Director of Food Service, State University of New York, College of Education, Oswego, New York
- Parmelec, R. O. '35, Food Supervisor, University of Michigan League, Ann Arbor, Michigan
- Partridge, H. R. '40, Business Manager, Florida A. & M. University, Tallahassee, Florida
- Payne, P. R. '51, Director of Food Service, Slater Systems International, College of Agriculture, Mayaguez, Puerto Rico
- Pearson, F. A. '48, Administrative Assistant to Director, Housing and Dining Services, Cornell University, Ithaca, New York
- Post, J. D. '52, Business Manager, The Putney School, Putney, Vermont
- Price, E. T. '47, Residence Halls Administrator, University of California, Davis, California
- Ratkowski, R. W. '64, Assistant Manager, Saga Food Service, Rider College, Trenton, New Jersey
- Raymond, R. L. '47, Manager, Slater Food Service Management, Hope College, Holland, Michigan
- Raynor, H. W. '56, Food Service Director, Russell Sage College, Troy, New York
- Root, T. P. '58, Assistant Director, Food Service, Princeton University, Princeton, New Jersey
- Runk, W. A., Jr. '51, Food Service Manager, Saga Food Service, Clark University, Worcester, Massachusetts
- Ryon, S. R. '47, Manager, Dining Services, Cornell University, Ithaca, New York
- Satterthwait, C. S., Jr. '43, Director of Food Service, Slater Food Service Management, University of Alabama, Tuscaloosa, Alabama
- Schucker, R. P. '60, Manager, The Prophet Company, Inter American University, Beverly Hall, San German, Puerto Rico
- Scott, H. D. '59, Director of Food Services, Wisconsin State College, Stevens Point, Wisconsin
- Shaw, L. J. '48, Food Service Manager, State University Teachers College, Fredonia, New York
- Shaw, M. R. '34, Director of Housing and Dining Services and Assistant University Controller, Cornell University, Ithaca, New York
- Snyder, K. S. '48, Assistant Vice President, Auxiliary Enterprises, University of Hawaii, Honolulu, Hawaii
- Spencer, M. D. '61, Manager, Food Operations, Inc., Corning Community College, Corning, New York
- Starnes, H. L. '60, Assistant Director, Dining Halls, Duke University, Durham, North Carolina

- Strohkorb, A. W. '51, Director of Food Services, Princeton University, Princeton, New Jersey
- Swift, E. H. '55, President, Student Housing, Inc., Los Angeles, California
- Wallen, R. K. '50, Business Manager, St. George's School, Newport, Rhode Island
- Webster, D. T. '64, Assistant Director of Residences, University of Pennsylvania, Philadelphia, Pennsylvania
- Weissbecker, F. J. '46, Assistant Director, Food Services Department, Harvard University, Cambridge, Massachusetts
- Wentz, W. J. '58, Manager, Food Service, ARA Slater, Wake Forest College, Winston-Salem, North Carolina
- Whiting, E. A. '29, Director, Willard Straight Hall, Ithaca, New York
- Winkelman, G. W. '51, Manager, Food Service, ARA Slater, State College, La Crosse, Wisconsin
- Winship, J. '54, Business Manager, Westminster School, Simsbury, Connecticut
- Woodruff, D. R. '60, Assistant Director, Dining Halls, Williams College, Williamstown, Massachusetts
- Wright, B. B. '57, Assistant District Manager, Saga Food Service, Cedar Rapids, Iowa
- Zellmer, J. R. '43, Director, University Food Services, Ohio State University, Columbus, Ohio

## AIRLINES

- Bollman, C. F., Jr. '41, Assistant Manager, Food Service, Eastern Airlines, New York City
- Breed, E. W. '44, Vice President, Traffic, Marketing, and Sales, Northeast Airlines, Boston, Massachusetts
- Buehler, D. H. '60, Supervisor of Menu Planning, Trans World Airlines, Kansas City, Kansas
- D'Agostino, A. R. '56, Director, Dining Commissary, Trans World Airlines, New York City
- Droz, A. W. '40, Service Supervisor, Latin American Division, Pan American World Airways, Miami, Florida
- Frank, L., Jr. '57, Manager, Research and Project Development, Airline Catering, Dobbs House, Inc., Memphis, Tennessee
- Frees, D. M. '48, Assistant to Commissary Supervisor, Pan American World Airways, International Airport, San Francisco, California
- Gibson, P. B. '43, Administrative Assistant to the Vice President, Sky Chefs, New York City
- Gotsche, A. W., Jr. '59, Manager, Dining Services, TWA, New York City
- Haverly, F. R. '42, Director, Food and Beverage Service, American Airlines, New York City
- Herbig, C. W. '55, Supervisor, Catering Performance, American Airlines, New York City
- Kersey, J. R. '40, Vice President, Airlines Catering, Interstate Hosts, Inc., Los Angeles, California
- Kilborn, P. C. '50, Executive Vice President, Sky Chefs, New York City
- McCrary, F. H. '39, Commissary Superintendent, Pacific-Alaska Division, Pan American World Airways, International Airport, San Francisco, California
- McDonough, J. J. '44, Dining Service Manager, United Air Lines, International Airport, San Francisco, California
- Melius, J. A. '50, Staff Assistant, In-Flight Services—West, United Air Lines, Stapleton Airfield, Denver, Colorado
- Muth, J. C. '42, District Manager, Marriott-Hot Shoppes Airline Catering, Washington, D. C.

- Nosedá, R. H. '52, District Four Manager, Airlines Catering Division, Marriott-Hot Shoppes, Miami International Airport, Miami, Florida  
 Parrott, P. J. '41, Director, In-Flight Services, Continental Airlines, Los Angeles International Airport, California  
 Ulfelder, S. '38, District Sales Manager, Iberia Air Lines of Spain, Philadelphia, Pennsylvania

## OTHER RELATED ACTIVITIES

- Adair, C., Jr. '42, Vice President and General Sales Manager, L. H. Parke Company, Philadelphia, Pennsylvania  
 Adams, B. B. '35, Assistant in Charge of Community Services, Division of Sunland Training Centers, Board of Commissioners of State Institutions, Tallahassee, Florida  
 Adams, M. C. '56, Hotel and Club Manager, Seagram Distillers Corporation, New York City  
 Alexander, W. F. '26, Milk and Restaurant Sanitarian, New York State Department of Health, Albany, New York  
 Archer, G. E. '51, Owner and General Manager, Travel Advisors, Inc., Seattle, Washington  
 Aslan, Y. '63, Director, School of Hotel Administration, Ankara, Turkey  
 Atherton, H. R. '44, Institutional Marketing Manager, Morton Frozen Foods Division, Continental Baking Company, New York City  
 Baldwin, D. C. '49, Superintending Steward, United States Lines, New York City  
 Barbour, H. O. '48, Director, School of Hotel, Restaurant and Institutional Management, Michigan State University, East Lansing, Michigan  
 Barclay, J. W. '47, General Superintendent, Prepared Foods Division, Seabrook Farms Company, Seabrook, New Jersey  
 Barrett, J. H. '43, Partner, Gilfoil & McNeal Accountants, Syracuse, New York  
 Beck, R. A. '42, Dean, School of Hotel Administration, Cornell University, Ithaca, New York  
 Becker, G. H., Jr. '41, Partner, Stover, Butler & Murphy, Syracuse, New York  
 Benway, L. L. '28, Assistant Vice President, Hotel Loans and Property, Metropolitan Life Insurance Company, New York City  
 Bishop, A. H., Jr. '49, President, Jeans Foods of New Jersey, Linden, New Jersey  
 Bludau, E. W. '54, Partner, McNicholas and Bludau, San Francisco, California  
 Bonser, R. C. '43, Division Sales Manager, E. J. Brach and Sons Candy Company, Westport, Connecticut  
 Bradley, F. L. '48, Partner, Peat, Marwick, Mitchell & Company, Buffalo, New York  
 Briggs, F. H. '35, First Vice President, Equitable Assurance Society, and General Manager, Gateway Center, Pittsburgh, Pennsylvania  
 Brown, R. W. '49, Vice President, Marketing, Richardson Corporation, Rochester, New York  
 Buncom, H. J. '55, Merchandising Inventory Supervisor, Chock Full O' Nuts, New York City  
 Burger, J. F. '50, General Manager, Kansas Packing Company of New Orleans, Louisiana  
 Burritt, M. B. '44, Director, Special Services, Horwath & Horwath, Miami, Florida  
 Carpenter, C. H., Jr. '51, Manager, Field Representative Department, American Automobile Association, Washington, D. C.  
 Chandler, J. D. '55, Promotion Manager, Institutional Products, the Pillsbury Company, Minneapolis, Minnesota

- Cini, J. C. '54, Director of Food Facilities Design, Marriott-Hot Shoppes, Washington, D. C.
- Conner, J. W. '40, Director, Educational Institute of AH&MA, New York City
- Corwin, C. D., Jr. '35, Food Service Field Representative, Hospitality Education Program, Florida State Hotel and Restaurant Association, Florida State University, Tallahassee, Florida
- Dorf, D. C. '55, Research Associate, Hotel Sales Management Association, Atlantic City, New Jersey
- Dunn, P. A. '37, Chief, Food Branch, North Germany, European Exchange Service
- Dunn, W. P. II '51, Vice President, Eastern Sales, Golden Dipt Company, New York City
- Dykes, C. E. '36, Controller, Avon Products, Inc., New York City
- Eldridge, H. G. '42, Branch Manager, Ice Cream Division, H. P. Hood & Sons, Worcester, Massachusetts
- Erickson, J. H., Jr. '41, Treasurer, Sucrest Corporation, New York City
- Evans, R. G. '28, Owner, Station WYZZ, Wilkes Barre, Pennsylvania; Manager, Station WBSM, New Bedford, Massachusetts
- Ewen, J. W. '57, Convention Manager, Institutional Products Division, General Foods Corporation, White Plains, New York
- Falkenstein, W. D. '44, Sales Manager, Towel Department, J. P. Stevens, New York City
- Fassett, J. S. III '36, Director, Membership Services, American Hotel Association, New York City
- Fithian, P. S. '51, President-Owner, Greeters of Hawaii, Honolulu International Airport, Honolulu, Hawaii
- Flacks, J. D. '57, Commissary Superintendent, American Export Lines, Hoboken, New Jersey
- Fletcher, R. E. '48, Associate, Arthur W. Dana, Food Operations Consultant, New York City
- Foertsch, W. H. '39, President, Walter H. Foertsch and Associates, Rochester, New York
- Getman, F. B. '35, District Manager, Joseph Schlitz Brewing Company, Montgomery, Alabama
- Goodbrand, W. A. '47, Merchandise Manager, Foods & Chain Foods Sponsor, Hudson's Bay Company, Vancouver, Canada
- Gordon, H. F. '45, President, Jones, McDuffee & Stratton, Inc., Boston, Massachusetts
- Gordon, M. II '49, President, Morris & Son, Inc., Boston, Massachusetts
- Grohmann, H. V. '28, President, Needham & Grohmann, Inc., Advertising Agency, New York City
- Hacohen, E. '63, Inspector, Catering, Zim, Israel Navigation Company, Inc., Haifa, Israel
- Harned, W. H. '35, Executive Vice President, Tele-Sound, Inc., Philadelphia, Pennsylvania
- Harre, J. G. '62, Manager, Leonard Hicks International Hotel Representatives, Detroit, Michigan
- Harron, J. F. '47, Director of Sales, Robert F. Warner Inc., Advertising Agency, New York City
- Hazelwood, J., Jr. '63, Food Systems Supervisor, Armour & Company, Chicago, Illinois
- Heinsius, H. A. '50, Vice President, Needham & Grohmann Inc., Advertising Agency, New York City
- Hetherington, W. S. '59, Assistant to Sales Manager, McCormick & Company, Baltimore, Maryland

- Hoff, H. V. '47, Director of Hotel Administration, St. Petersburg Junior College, St. Petersburg, Florida
- Hopwood, D. J. '45, President, Foodco, Inc., Bronx, New York
- Johnson, S. W. '45, District Traffic Superintendent, New York Telephone Company, New York City
- Johnston, L. M. '57, President and Manager, Electronic Data Processing, Inc., Fort Lauderdale, Florida
- Jolly, K. N. '41, Director, Corporate Relations, Campbell Soup Company, Camden, New Jersey
- Jones, R. A. '54, Manager, Community Activities, General Electric Company, Syracuse, New York
- Jones, R. W. '48, Assistant Merchandising Manager, Wholesale Towel Department, Cannon Mills, Inc., New York City
- Kennedy, D. S. '55, Executive Vice President, d'Aronegene, Inc., New York City
- Kennedy, R. H. '56, Assistant National Chain Account Sales Manager, H. J. Heinz Company, Pittsburgh, Pennsylvania
- Kinsley, E. W. '43, Partner, Glickman & Kinsley, Hudson, New York
- Koehl, A. E. '28, Chairman of the Board, Koehl, Landis & Landan, Inc., New York City
- Kreiger, C. A. '29, Director of Personnel, Merck, Sharp & Dohme, West Point, Pennsylvania
- Lesure, J. D. '44, Partner, Horwath & Horwath, Hotel Accountants, New York City
- MacDonald, C. A. '55, Manager, Institution Product Sales, Frozen Prepared Foods Division, Stouffer Foods Corporation, Cleveland, Ohio
- Marshall, C. L. '50, Assistant to Vice President of Operations, Swift & Company, Chicago, Illinois
- Martin, J. W. '49, Food Service Specialist, United States Navy Supply Research and Development Facility, Naval Supply Depot, Bayonne, New Jersey
- Mayer, H. M. '39, Vice President, Oscar Mayer & Company, Chicago, Illinois
- McCarthy, R. S. '54, Systems Supervisor, Horwath & Horwath, Hotel Accountants, New York City
- Minami, Y. '60, Manager, Planning Section, Foreign Travel Department, Nippon Travel Agency, Tokyo, Japan
- Morrison, J. A. '30, Executive Director, Philadelphia Convention and Visitors Bureau, Philadelphia, Pennsylvania
- Mullane, J. A. '35, Owner, James A. Mullane Insurance Agency, Springfield, Massachusetts
- Muller, H. R. '58, Branch Merchandise Manager, John Sexton & Company, Philadelphia, Pennsylvania
- Munns, R. B. '27, Purchasing Agent, Federal Government Military Subsistence Market Center, Kansas City, Missouri
- Nolin, J. H. '25, Partner, Horwath & Horwath, Hotel Accountants, New York City
- Obernauer, M. '41, President, Bohemian Distributing Company, Los Angeles, California
- O'Donohue, W. J. '51, Assistant to National Sales Manager, General Mills, Inc., Minneapolis, Minnesota
- Parker, J. J. '55, Manager, John A. Tetley Company, Seattle, Washington
- Peck, G. W. '39, Eastern Division Sales Manager, Thatcher Glass Company, Inc., New York City
- Pendias, S. P. '42, Vice President, Irving Trust Company, New York City
- Pentecost, W. I. '33, Vice President, West Side Bank, Scranton, Pennsylvania
- Perry, R. O. '55, District Manager, Scott Paper Company, Pennsylvania
- Petersen, R. D. '52, Vice President, General Manager, Petersen-Owens, Inc., Hotel and Steamship Meat Supply, New York City

- Pew, R. H. '33, Professor in charge of Hotel Administration, University of New Hampshire, Durham, New Hampshire
- Purchase, H. J. '49, Head, Department of Hotel Management, Paul Smith's College, Paul Smiths, New York
- Randall, D. A. '54, Vice President, Group Sales Travel Consultants, Inc., Washington, D. C.
- Randolph, R. F. '52, Partner, Maxfield, Randolph & Carpenter, Accountants, Ithaca, New York
- Ready, F. A., Jr. '35, Vice President, International Operations, Dunham & Smith, Inc., New York City
- Reagan, R. A., Jr. '38, Manager, Gateway Center, Pittsburgh, Pennsylvania
- Rittscher, E. '51, Tourism Promotion Advisor, ROGAR, AID, Guatemala City, Guatemala
- St. Laurent, G. C. '33, President, Hotel Research Laboratories, Closter, New Jersey
- Samuels, R. F. '60, Assistant to Director, Miami Beach Convention Bureau, Miami Beach, Florida
- Savage, K. H. '26, Traffic Personnel Supervisor, New York Telephone Company, Brooklyn, New York
- Schive, D. F. '59, Group Sales Manager, Leonard Hicks, Jr., New York City
- Schweid, P. M. '41, Vice President, Victor Kramer Company, Laundry Management Consultants, New York City
- Seiler, D. K. '42, Director, Frozen Food Marketing, Berry, Blue, Bruce & Fitzgerald, Watertown, Massachusetts
- Shelton, J. D. '34, Sales Manager, City Vending Corporation, New York City
- Smith, T. M. '39, Manager, Horwath & Horwath, Hotel Accountants, San Juan, Puerto Rico
- Snyder, V. T. '35, Executive Vice President, International Beverage Supply Company, New York City
- Spilman, I. M. '54, Training and Communications Manager, Southern Division, Scott Paper Company, Mobile, Alabama
- Springer, G. E., Jr. '40, President, Bates & Springer, Inc., Manager of Apartments, Office Buildings and Motels, Cleveland, Ohio
- Stieglitz, R. P. '31, Assistant Vice President, New York Life Insurance Company, New York City
- Stoviak, F. S. '48, Eastern Zone Manager, Waste King Corporation, Philadelphia, Pennsylvania
- Sullivan, W. L. '53, President, Red Carpet of Rochester, Inc., Rochester, New York
- Teare, R. H. '51, Customer Relations Manager, AMFare System, Greenwich, Connecticut
- Terrell, B. W. '42, General Sales Manager, Farm House Frozen Foods, Inc., Miami, Florida
- Thomas, J. A. '57, Assistant Product Manager, Fleischman Division, Standard Brands Sales Company, New York City
- Vallen, J. J. '50, Chairman, Hotel and Foods Management, State University of New York, Canton, New York
- Vesley, H. P. '49, Project Director, Management Advisory Services Department, Harris, Kerr, Forster, New York City
- Vinnicombe, E. J., Jr. '33, Vice President, Institution Division, McCormick & Company, Baltimore, Maryland
- Waldron, P. A. '35, Senior Partner, Philip A. Waldron Associates, Restaurant and Motel Consultants, Woodmont, Connecticut
- Walker, R. C. '43, President, Western Hotel Supply, Inc., San Francisco, California
- Wotiz, M. H., Jr. '34, Vice President, Wotiz Meat Company, Newark, New Jersey

## ADMISSION

Admission to the School of Hotel Administration is granted in September and in February to the prospective student who meets:

- A. The regular academic entrance requirements, and
- B. The requirements in personal qualifications.

## A. ACADEMIC REQUIREMENTS

The applicant must have completed a secondary school course and must offer sixteen units of entrance credit including English, four units, mathematics, three units, and science, one unit (preferably chemistry or physics). The remaining units should include additional mathematics and sciences, social studies (including history), and a foreign language. The Scholastic Aptitude Test of the College Entrance Examination Board is required.

ENGLISH, 4 YEARS (required of all entering students).....4

FOREIGN LANGUAGES (modern and ancient)

|               |     |               |     |
|---------------|-----|---------------|-----|
| French .....  | 1-4 | Spanish ..... | 1-4 |
| German .....  | 1-4 | Greek .....   | 1-3 |
| Hebrew .....  | 1-3 | Latin .....   | 1-4 |
| Italian ..... | 1-3 |               |     |

*(If a foreign language is offered for entrance, it is desirable to present at least two years, although credit will be granted for a single year of study in not more than two languages.)*

### MATHEMATICS

|                            |     |                          |     |
|----------------------------|-----|--------------------------|-----|
| Elementary Algebra .....   | 1   | Plane Geometry .....     | 1   |
| Intermediate Algebra ..... | 1   | Solid Geometry .....     | 1/2 |
| Advanced Algebra .....     | 1/2 | Plane Trigonometry ..... | 1/2 |

### SCIENCES

|                     |       |                          |       |
|---------------------|-------|--------------------------|-------|
| Biology .....       | 1     | General Science .....    | 1     |
| Botany .....        | 1/2-1 | Physical Geography ..... | 1/2-1 |
| Chemistry .....     | 1     | Physics .....            | 1     |
| Earth Science ..... | 1/2-1 | Zoology .....            | 1/2-1 |

*(If a unit in biology is offered, a half-unit in botany and a half-unit in zoology may not also be counted.)*

SOCIAL STUDIES, including history (each course).....1/2-1

### VOCATIONAL SUBJECTS

|                      |       |                             |       |
|----------------------|-------|-----------------------------|-------|
| Agriculture .....    | 1/2-1 | Industrial Arts .....       | 1/2-1 |
| Bookkeeping .....    | 1/2-1 | Electives—any high school   |       |
| Drawing .....        | 1/2-1 | subject or subjects not al- |       |
| Home Economics ..... | 1/2-1 | ready used and acceptable   |       |
|                      |       | to the University .....     | 1/2-2 |

High school and other preparatory work is appraised in the Office of Admissions, to which the formal application and credentials should be sent. Correspondence relating to the academic admission requirements should be directed to the Office of Admissions, Day Hall, Cornell University, Ithaca, New York.

A candidate may obtain credit in the subjects he wishes to present for admission in one or more ways, or some combination of them, as follows:

1. By presenting an acceptable school certificate.
2. By passing, in the required subjects, the achievement tests of the College Entrance Examination Board, *or*
3. By passing the necessary Regents examinations.

Since students enroll for the work in hotel administration at Cornell University from all parts of the United States and from other countries, and since the subjects of study available to students in the high schools vary from section to section, the prospective student is allowed wide freedom in the choice of his high school subjects. Only English, obviously valuable, and the minimum mathematics necessary for the important required sequence of courses in engineering are specified. Students and vocational advisers should not, however, be misled by this freedom. The curriculum in hotel administration includes a number of rigorous courses in accounting, science, and engineering, and, while the committee on admissions gives due weight to the more personal factors, it insists, for the protection of the prospective student, on evidence of good scholastic ability—ability to carry an exacting college program.

The committee believes that a sequence of study of at least three years of a foreign language is likely to be useful to the hotel man or restaurateur and that its completion is an evidence of scholastic ability. Two years of a language are of much less value than three.

While not required, a four-year sequence in mathematics is evidence of good workmanship. Trigonometry is useful in the engineering courses. Of the sciences, physics (an additional foundation for engineering) and chemistry are preferred. Some history should be included.

For those students who attend the larger schools with a wealth of offerings, some suggestions as to choice of studies may be welcome. In the selection of a preparatory course, consideration should be given to the student's interests and the school's facilities. It may be, nevertheless, that the *suggested* preparatory program below will be helpful to the adviser, the parent, and the student.

|                                                                                                                                    |                                                                                                                           |
|------------------------------------------------------------------------------------------------------------------------------------|---------------------------------------------------------------------------------------------------------------------------|
| English, four units                                                                                                                | Foreign language, three units                                                                                             |
| Mathematics, three or four units                                                                                                   | French, German, Spanish, or Latin                                                                                         |
| Elementary algebra, intermediate algebra, and plane geometry. Also, if possible, trigonometry, advanced algebra, or solid geometry | Science, two units                                                                                                        |
| History, at least one unit                                                                                                         | Physics (helpful in engineering); chemistry (helpful with foods work); general science; biology (helpful with foods work) |
| Chosen according to interest of the student and facilities of the school.                                                          | Electives, enough units to make the total sixteen.                                                                        |

## B. PERSONAL REQUIREMENTS

As more applicants can meet the requirements stated under "A" above than can be accommodated, the faculty attempts to choose through a Committee on Admissions (whose decisions are final) those likely to profit most by the instruction offered. The Committee asks that each prospective student arrange an interview with a representative of the School and that each prospective student take the Scholastic Aptitude Test given by the College Entrance Examination Board.\* Applicants are required to furnish three pictures, passport size, with the formal application or at the time of the interview.

The interviews are best held in Ithaca. Therefore, candidates who can conveniently visit Ithaca are urged to do so. They will profit by an acquaintance with the University, its facilities, and its staff. The interview will be most meaningful. In his correspondence, the applicant should mention the date and the hour of his choice, addressing his request to the School of Hotel Administration, Statler Hall.

However, not all prospective students can readily come to Ithaca. To meet their needs other arrangements are made. An interview team goes to Chicago each year at the time of the Mid-West Hotel Exposition, to Boston at the time of the New England Hotel Exposition, and to Cleveland, New York, Philadelphia, and Washington during March and April. Arrangements have also been made with graduates and others active in the hotel and restaurant business in most of the principal cities of the world to serve as interviewers. The prospective student should inform the School of his choice of time and place for his interview by writing directly to the School of Hotel Administration, Statler Hall.

The Scholastic Aptitude Test is given by the College Entrance Examination Board at points all over the country and in the larger cities abroad. It is given five times a year, but the prospective student should plan to take the test in December or January. Detailed information regarding the places of examination and the exact dates can be obtained by writing to the College Entrance Examination Board, Box 592, Princeton, New Jersey. Prospective students residing in the Rocky Mountain states or farther west should address the Board at Box 1025, Berkeley 1, California. Admission to the Scholastic Aptitude Test is by prior arrangement only. Application for admission should be filed directly with the Board. To avoid a late application fee, it should be filed not later than three weeks in advance of the date of the examination.

The procedures involved in securing admission may appear somewhat involved. They are designed, however, to protect the prospective student. Only those are admitted who seem likely to be able to carry a rigorous college program and who seem likely later to be successful in the industry. The risk of future failure or disappointment is thus reduced to a minimum. To provide ample time for all the arrangements, the formal application for admission should be filed before March 15 for students planning to enter in September. Students planning to enter the spring term in February should file formal application by December 1.

\* By exception this requirement is waived in the cases of applicants who are college graduates and in the cases of applicants whose mother tongue is not English.

Entering students, graduate or undergraduate, should consult the *Announcement of General Information* for details on certain medical requirements that must be met either before or during the registration period. The Announcement may be obtained by writing to the Office of Announcements, Day Hall.

## TRANSFER STUDENTS

With the approval of the Committee on Admissions students may be admitted to the School with advanced standing from other institutions of collegiate grade. To such students credit will ordinarily be given, against the specific degree requirements, for those courses for which substantially equivalent work has been done. For that portion of the student's work not applicable to the specific requirements, credit up to 24 hours will ordinarily be given against the requirement of 120 hours. The total of transfer credit allowed may not exceed 60 semester hours. Transfer students will be held, in common with the others, for the completion of the hotel-practice requirement before the last term of residence. When they apply for admission they are expected to take the Scholastic Aptitude Test and to present themselves for interviews. Formal applications for admission should be filed before March 15 with the Office of Admissions, Day Hall.

Students will be accepted on transfer from junior colleges, but only if their records show them to be fully qualified for rigorous advanced college work. In each case the preparatory school record must meet Cornell entrance standards, and the junior college record must be of superior grade. No prospective student planning on eventual enrollment in the School of Hotel Administration at Cornell should embark first on a junior college program as a means of avoiding Cornell entrance requirements or as a matter of economy. If he has entrance deficiencies, he should remedy them. If he lacks funds, he should apply for scholarship aid.

## COLLEGE GRADUATES

Advanced degrees, the Master's and the Doctor's, in the field of hotel and restaurant management have been offered at Cornell University since 1929. Just as with the four-year undergraduate course, the standards for admission and for graduation are high. Thus, to embark on work toward the Master's or Doctor's degree with hotel or restaurant specialization, it is required that the student have completed the undergraduate program or its equivalent.

However, many college graduates interested in professional careers in hotel or restaurant operation, in industrial feeding, in hospital administration, or in institution or club management have found the specialized courses offered by the School of Hotel Administration a valuable addition to the more general education they have received as undergraduates. When approved by the Committee on Admissions, a college graduate may enroll at his choice, either as a special student,

or as a candidate for the School's Bachelor of Science degree. As a special student, he will select freely a program of courses designed to meet his particular needs. As a candidate for the degree, his choice of courses will be influenced by the degree requirements. Typically, however, college graduates have found that the courses they choose voluntarily as a matter of professional improvement are also the courses required for the degree. In any event the student is eligible for the placement assistance offered by the School and by the Cornell Society of Hotelmen.

The college graduate who elects to become a candidate for the School's degree is held for the regular degree requirements, including the practice requirement, but receives credit against the academic requirements for all work he may have previously completed satisfactorily that may be appropriately applied against those requirements, including the 24 hours of free electives. He may also receive, under the usual rules, credit against the practice requirements for any related experience in the field. The amount of time required to earn the second degree varies somewhat with the undergraduate program but is usually about two years.

Each year a substantial number of the new students entering the School are college graduates. They have a community of interest and a seriousness of purpose that makes their study at the School very effective. In the second year they are extensively employed as laboratory assistants. The colleges whose graduates have appeared on the rolls of the Hotel School and have won recognition for themselves later in the field are too numerous to list here. They include such institutions as Dartmouth, Harvard, Yale, University of Pennsylvania, Virginia, Michigan State, Tulane, and California.

College graduates, candidates for admission, are held to satisfy the personal admission requirements described on page 88. Like all other candidates for admission they present themselves for a personal interview; but they are not required to take the College Board's Scholastic Aptitude Test. Those who have previously taken the latter test, however, are asked to have the Board transmit the scores.

## FOREIGN STUDENTS

Students from foreign countries who present satisfactory evidence of adequate capacity and training may be admitted to the School. If their previous education does not conform, point by point, to that required of the native student, they may, in some cases, be admitted as special students, not candidates for the degree. If their work is satisfactory, they may then later apply for regular status as degree candidates.

Prospective students whose native language is not English will not be required to take the Scholastic Aptitude Test. All prospective students, wherever they may be located, however, are required to arrange for an interview.



*Skating on Beebe Lake below the women's dormitories. Figure skaters and hockey players prefer the artificial ice rink in Lynah Hall, where the hockey games are played.*

## LIVING ARRANGEMENTS

Students studying hotel and restaurant management at Cornell University are members of the regular student body. They participate in the usual student activities, play on the teams, sing with the glee clubs, and act in student plays. Like other students, they may live in the dormitories, in fraternities or sororities, or in private homes.

*For men*, residence halls housing about 2100 are located on the western slope of the campus, about a five-minute walk from Statler Hall. Hotel students take many of their meals at the student cafeteria in Statler Hall, where the preparation and service are largely the work of their fellow students. The residence halls have a snack bar. Meal service is also available in the student center, Willard Straight Hall, in which all hotel students have membership; in the Martha Van Rensselaer cafeteria; in the Sage Graduate Center; and in commercial restaurants near by.

*For women students*, both graduate and undergraduate, the University provides attractive residence halls on the campus, less than a five-minute walk from Statler Hall. These residence units are supplemented by sorority houses near by. With few exceptions all undergraduate women students are required under University policy to live and take their meals in residential halls or in sorority houses. Permission to live elsewhere in Ithaca is granted only under exceptional circumstances upon written application to the Office of the Dean of Students, Day Hall.

*For married students*, Cornell provides unfurnished apartments for over 400 married students and their families in the Cornell Quarters (84 apartments), Pleasant Grove (96 apartments), and the Hasbrouck Apartments (246 apartments).

For application blanks and further details on housing, write Department of Housing and Dining, Day Hall, Cornell University, Ithaca, New York 14850.

## REQUIREMENTS FOR GRADUATION

Regularly enrolled students in the School of Hotel Administration are candidates for the degree of Bachelor of Science. The requirements are:

1. The completion of eight terms in residence.\*
2. The completion, with a general average of seventy, of 120 credit hours, required and elective, as set forth below:

| SPECIFICALLY REQUIRED                                        | SEMESTER<br>HOURS |
|--------------------------------------------------------------|-------------------|
| Hotel Accounting: 81, 82, 181, 182.....                      | 15                |
| Hotel Administration: 100, 114.....                          | 5                 |
| Law: Hotel Administration 171 plus two additional hours..... | 4                 |
| Hotel Engineering: 460 plus twelve additional hours.....     | 15                |
| Food: 120, 220; H.A. 206, 201 or 201a.....                   | 13                |
| Chemistry: Hotel Administration 214-215.....                 | 10                |
| Economics: 103-104 plus three additional hours.....          | 9                 |
| English: 111-112.....                                        | 6                 |
| Speech 201 or Extension Teaching 301-302 †.....              | 3                 |
| <hr/>                                                        |                   |
| TOTAL SPECIFICALLY REQUIRED.....                             | 80                |
| Hotel Electives.....                                         | 16                |
| Free Electives.....                                          | 24                |
| <hr/>                                                        |                   |
| Total Semester Hours Required for Graduation.....            | 120               |

3. The completion, before entering the last term of residence, of 60 points of practice credit as defined on page 105.

4. The completion, during the first four terms of residence, of the University requirements in physical education (see *Announcement of General Information*).

Suggested programs of courses arranged by years appear on pages 94-96. The specifically required courses there indicated account for 80 of the total of 120 hours. From the hotel electives (pages 97-98), some combination of courses, the credit for which totals at least sixteen hours,

---

\* College graduates and students transferring from other colleges and universities may be allowed appropriate credit against the residence requirement at the time of admission. A student who has completed six terms at the School of Hotel Administration and who has attained a cumulative average of 85 may petition the faculty for permission to waive the residence requirement.

† Extension Teaching 301-302 may be substituted for Speech and Drama 201, satisfying thereby in addition one hour of hotel electives.

is also to be taken. The remaining 24 hours may be earned in courses chosen at will, with the approval of the adviser, from the offerings of any college of the University, provided only that the customary requirements for admission to the courses chosen are met.

Students in the School of Hotel Administration who plan to attend summer school at Cornell or elsewhere, and Cornell students who propose to attend any other university with the expectation that credit thus earned might be counted toward the Cornell degree in hotel administration, should obtain the approval of the School in advance. Credit will not be allowed otherwise.

Credit earned in the courses in military science or air science or naval science may be counted in the 24 hour group of free electives. Both men and women students are required by the University faculty to take courses in physical education, but no credit for the academic degree is allowed for these courses.

# CURRICULUM

(A typical arrangement of the required courses, year by year\*)

## THE FRESHMAN YEAR

### SPECIFICALLY REQUIRED

|                                                                                    | <i>Semester<br/>Hours</i> |
|------------------------------------------------------------------------------------|---------------------------|
| Orientation ( <i>Hotel Administration 100</i> ).....                               | 2                         |
| Accounting ( <i>Hotel Accounting 81 and 82</i> ) .....                             | 7                         |
| Introductory Course in Reading and Writing ( <i>English 111 and 112</i> ).....     | 6                         |
| Psychology ( <i>Hotel Administration 114</i> ).....                                | 3                         |
| Commercial Food Management: Introduction ( <i>Hotel Administration 101</i> ) ..... | 3                         |
| Hotel Engineering ( <i>Hotel Engineering 460 and 461</i> ).....                    | 6                         |
|                                                                                    | 27                        |

### SUGGESTED ELECTIVES

|                                                                               |      |
|-------------------------------------------------------------------------------|------|
| Lectures on Hotel Management ( <i>Hotel Administration 155</i> )†.....        | 1    |
| Typewriting ( <i>Hotel Administration 37</i> )†.....                          | 2    |
| Sanitation ( <i>Hotel Administration 221</i> ).....                           | 1    |
| French, Spanish, or other modern languages, according to preparation†..       | 6    |
| International Hotel Management Survey ( <i>Hotel Administration 64</i> )..... | 2, 3 |

## THE SOPHOMORE YEAR

### SPECIFICALLY REQUIRED

|                                                                               |    |
|-------------------------------------------------------------------------------|----|
| Hotel Accounting ( <i>Hotel Accounting 181 and 182</i> ).....                 | 8  |
| Chemistry ( <i>Hotel Administration 214-215</i> ).....                        | 10 |
| Food Preparation ( <i>Hotel Administration 206 and 220</i> ).....             | 6  |
| Mechanical and Electrical Problems ( <i>Hotel Engineering 462-463</i> )‡..... | 6  |
|                                                                               | 30 |

### SUGGESTED ELECTIVES

|                                                                         |   |
|-------------------------------------------------------------------------|---|
| Lectures on Hotel Management ( <i>Hotel Administration 155</i> )†.....  | 1 |
| Personnel Administration ( <i>Hotel Administration 119</i> )†.....      | 3 |
| Food and Beverage Control ( <i>Hotel Accounting 184</i> )†.....         | 2 |
| Accounting Machines in Hotels ( <i>Hotel Accounting 288</i> )†.....     | 1 |
| French, Spanish, or other modern languages, according to preparation†.. | 6 |

\* This arrangement is offered for illustration. Variations of it are acceptable provided only that the requirements for the degree as set forth on page 92 are met. The courses mentioned are described in detail on pages 13-48.

† Hotel elective. Sixteen semester hours of courses so marked are to be taken.

‡ The requirement in elective hotel engineering may be satisfied by any of the elective courses offered by the Department of Hotel Engineering and described on pages 31-32.

## THE JUNIOR YEAR

## SPECIFICALLY REQUIRED

|                                                                                            | <i>Semester<br/>Hours</i> |
|--------------------------------------------------------------------------------------------|---------------------------|
| Modern Economic Society ( <i>Economics 103-104</i> ).....                                  | 6                         |
| An elective course in expression: .....                                                    | 3                         |
| Public Speaking ( <i>Speech and Drama 201</i> )                                            |                           |
| Oral and Written Expression ( <i>Extension Teaching 301-302</i> )                          |                           |
| Quantity Food Production: Principles and Methods ( <i>Hotel Administration 201</i> ) ..... | 4                         |
| Law of Business ( <i>Hotel Administration 171-172</i> ) * .....                            | 4                         |
| An elective course in hotel engineering †.....                                             | 3                         |
|                                                                                            | 20                        |

## SUGGESTED ELECTIVES

|                                                                                                    |   |
|----------------------------------------------------------------------------------------------------|---|
| Lectures on Hotel Management ( <i>Hotel Administration 155</i> ) ‡.....                            | 1 |
| Resort Management ( <i>Hotel Administration 113</i> ) ‡.....                                       | 1 |
| Personnel Administration ( <i>Hotel Administration 119</i> ) ‡.....                                | 3 |
| Communication ( <i>Hotel Administration 238</i> ) ‡.....                                           | 3 |
| Law of Business: Contracts, Bailments, and Agency ( <i>Hotel Administration 272</i> ) ‡ .....      | 2 |
| Law of Business: Partnerships and Corporations ( <i>Hotel Administration 274</i> ) ‡ .....         | 2 |
| Public Relations and Sales ( <i>Hotel Administration 176</i> ) ‡.....                              | 2 |
| Hotel Promotion ( <i>Hotel Administration 178</i> ) ‡.....                                         | 1 |
| Hotel Advertising ( <i>Hotel Administration 179</i> ) ‡.....                                       | 1 |
| Auditing ( <i>Hotel Accounting 183</i> ) ‡.....                                                    | 3 |
| Food and Beverage Control ( <i>Hotel Accounting 184</i> ) ‡.....                                   | 2 |
| Interpretation of Hotel Financial Statements ( <i>Hotel Accounting 186</i> ) ‡..                   | 2 |
| General Survey of Real Estate ( <i>Hotel Administration 191</i> ) ‡.....                           | 2 |
| General Insurance ( <i>Hotel Administration 196</i> ) ‡.....                                       | 3 |
| Purchasing: Food and Equipment ( <i>Hotel Administration 118</i> ) ‡.....                          | 2 |
| Food Selection and Purchase ( <i>Institution Management 220</i> ) ‡.....                           | 3 |
| Classical Cuisine ( <i>Hotel Administration 202</i> ) ‡.....                                       | 2 |
| Smorgasbord ( <i>Hotel Administration 203</i> ) ‡.....                                             | 2 |
| A Survey of Convenience Foods ( <i>Hotel Administration 204</i> ) ‡.....                           | 2 |
| Restaurant Management ( <i>Hotel Administration 251</i> ) ‡.....                                   | 3 |
| Preliminary Programing ( <i>Food Facilities Engineering 360</i> ) ‡.....                           | 2 |
| Food Facilities: Analysis, Planning, and Design ( <i>Food Facilities Engineering 361</i> ) ‡ ..... | 3 |

\* For the law requirement, the student may substitute for *Hotel Administration 172* either H.A. 272 or 274.

† The requirement in elective engineering may be satisfied by any of the elective courses offered by the Department of Hotel Engineering and described on pages 31-32.

‡ Hotel elective. Sixteen semester hours of courses so marked are to be taken.

## THE SENIOR YEAR

## SPECIFICALLY REQUIRED

|                                       | <i>Semester<br/>Hours</i> |
|---------------------------------------|---------------------------|
| An elective course in economics*..... | 3                         |

## SUGGESTED ELECTIVES

|                                                                                                                                       |   |
|---------------------------------------------------------------------------------------------------------------------------------------|---|
| Lectures on Hotel Management ( <i>Hotel Administration 155</i> )†.....                                                                | 1 |
| Seminar in Personnel Administration ( <i>Hotel Administration 219</i> )†.....                                                         | 2 |
| Labor-Management Relations in the Hotel Industry ( <i>Hotel Administration 316</i> )†.....                                            | 3 |
| Law of Business: Contracts, Bailments, and Agency ( <i>Hotel Administration 272</i> )†.....                                           | 2 |
| Law of Business: Partnerships and Corporations ( <i>Hotel Administration 274</i> )†.....                                              | 2 |
| Hotel Public Relations ( <i>Hotel Administration 176</i> )†.....                                                                      | 1 |
| Hotel Promotion ( <i>Hotel Administration 178</i> )†.....                                                                             | 1 |
| Hotel Advertising ( <i>Hotel Administration 179</i> )†.....                                                                           | 1 |
| Auditing ( <i>Hotel Accounting 183</i> )†.....                                                                                        | 3 |
| Interpretation of Hotel Financial Statements ( <i>Hotel Accounting 186</i> )†..                                                       | 2 |
| Data Processing ( <i>Hotel Administration 58</i> ).....                                                                               | 2 |
| Seminar in Financial Management ( <i>Hotel Accounting 285</i> )†.....                                                                 | 2 |
| Economics of Financial Management ( <i>Hotel Accounting 287</i> )†.....                                                               | 3 |
| Seminar in Real Estate Finance and Investment ( <i>Hotel Administration 192</i> )†.....                                               | 2 |
| Contract Food Service Management ( <i>Hotel Administration 228</i> )†.....                                                            | 1 |
| Commercial Airline Feeding ( <i>Hotel Administration 123</i> )†.....                                                                  | 1 |
| International Hotel Cuisine ( <i>Hotel Administration 205</i> )†.....                                                                 | 3 |
| Beverage Management ( <i>Hotel Administration 252</i> )†.....                                                                         | 3 |
| Catering for Special Functions ( <i>Hotel Administration 254</i> )†.....                                                              | 2 |
| Special Problems in Food ( <i>Hotel Administration 353</i> )†.....                                                                    | 2 |
| Seminar in Hotel Construction and Renovation ( <i>Hotel Engineering 466</i> )†                                                        | 3 |
| Equipment, Layout, and Design ( <i>Food Facilities Engineering 362</i> )†.....                                                        | 3 |
| Food Facilities Engineering, Specifications, Shop Drawings, and Contract Supervision ( <i>Food Facilities Engineering 363</i> )†..... | 3 |
| Prices ( <i>Agricultural Economics 315</i> ).....                                                                                     | 3 |
| Taxation ( <i>Agricultural Economics 338</i> ).....                                                                                   | 3 |
| Private Enterprise and Public Policy ( <i>Business and Public Administration 202</i> ).....                                           | 3 |
| Economics of Wages and Employment ( <i>Industrial and Labor Relations 241</i> )                                                       | 3 |
| Economic and Business History ( <i>Business and Public Administration 375</i> )                                                       | 3 |
| Transportation ( <i>Business and Public Administration 575</i> ).....                                                                 | 3 |

\* The requirement in elective economics may be satisfied by any course in economics beyond Economics 104 listed on pages 25-29 or by the Economics of Financial Management (*Hotel Administration 287*).

† Hotel elective. Sixteen semester hours of courses so marked are to be taken.

## HOTEL ELECTIVES

(From this list at least 16 semester hours are to be taken to satisfy the hotel elective requirements.)

|                                                                                                             |            |
|-------------------------------------------------------------------------------------------------------------|------------|
| Auditing ( <i>Hotel Accounting 183</i> ).....                                                               | 3          |
| Food and Beverage Control ( <i>Hotel Accounting 184</i> ).....                                              | 2          |
| Interpretation of Hotel Financial Statements ( <i>Hotel Accounting 186</i> )....                            | 2          |
| Problems in Hotel Analysis ( <i>Hotel Accounting 189</i> ).....                                             | 2          |
| Seminar in Financial Management ( <i>Hotel Accounting 285</i> ).....                                        | 2          |
| Internal Control ( <i>Hotel Accounting 286</i> ).....                                                       | 2          |
| Economics of Financial Management ( <i>Hotel Accounting 287</i> ).....                                      | 3          |
| Accounting Machines in Hotels ( <i>Hotel Accounting 288</i> ).....                                          | 1          |
| Special Studies in Accounting and Statistics for Hotels ( <i>Hotel Accounting 289</i> ) .....               | 2, 3       |
| Resort Management ( <i>Hotel Administration 113</i> ).....                                                  | 1          |
| Problems of Human Behavior in the Hotel and Restaurant Industry<br>( <i>Hotel Administration 116</i> )..... | 2          |
| Labor-Management Relations in the Hotel Industry ( <i>Hotel Administration 316</i> ) .....                  | 3          |
| Data Processing ( <i>Hotel Administration 58</i> ).....                                                     | 2          |
| International Hotel Management Survey ( <i>Hotel Administration 64</i> )....                                | 2, 3       |
| Purchasing ( <i>Hotel Administration 118</i> ).....                                                         | 2          |
| Personnel Administration ( <i>Hotel Administration 119</i> ).....                                           | 3          |
| Seminar in Personnel Administration ( <i>Hotel Administration 219</i> ).....                                | 2          |
| Classical Cuisine ( <i>Hotel Administration 202</i> ).....                                                  | 2          |
| Smorgasbord ( <i>Hotel Administration 203</i> ).....                                                        | 2          |
| A Survey of Convenience Foods ( <i>Hotel Administration 204</i> ).....                                      | 2          |
| International Hotel Cuisine ( <i>Hotel Administration 205</i> ).....                                        | 3          |
| Food Selection and Purchase for the Institution ( <i>Institution Management 220</i> ) .....                 | 3          |
| Sanitation in the Food Service Operation ( <i>Hotel Administration 221</i> )....                            | 1          |
| Club Management ( <i>Hotel Administration 222</i> ).....                                                    | 1          |
| Contract Food Service Management ( <i>Hotel Administration 228</i> ).....                                   | 1          |
| Interior Design for Hotels ( <i>Housing and Design 130</i> ).....                                           | 2          |
| Personal Typewriting ( <i>Hotel Administration 37</i> ).....                                                | 2          |
| Shorthand Theory ( <i>Hotel Administration 131</i> ).....                                                   | 4          |
| Secretarial Typewriting ( <i>Hotel Administration 132</i> ).....                                            | 2          |
| Secretarial Procedures ( <i>Hotel Administration 138</i> ).....                                             | 4          |
| Communication ( <i>Hotel Administration 238</i> ).....                                                      | 3          |
| Hotel Housekeeping ( <i>Textiles 140a</i> ).....                                                            | 1          |
| Tourism ( <i>Hotel Administration 56</i> ).....                                                             | 1          |
| Restaurant Management ( <i>Hotel Administration 251</i> ).....                                              | 3          |
| Beverage Management ( <i>Hotel Administration 252</i> ).....                                                | 3          |
| Seminar in Hotel Administration ( <i>Hotel Administration 153</i> ).....                                    | 2, 3, or 4 |
| Special Studies in Research ( <i>Hotel Administration 253</i> ) ( <i>To be arranged</i> )                   |            |
| Catering for Special Functions ( <i>Hotel Administration 254</i> ).....                                     | 2          |
| Special Problems in Food ( <i>Hotel Administration 353</i> ).....                                           | 2          |
| Lectures on Hotel Management ( <i>Hotel Administration 155</i> ).....                                       | 1          |
| Hotel Planning ( <i>Hotel Engineering 265</i> ).....                                                        | 3          |
| Hotel Structures and Maintenance ( <i>Hotel Engineering 266</i> ).....                                      | 3          |

|                                                                                                                                 |   |
|---------------------------------------------------------------------------------------------------------------------------------|---|
| Seminar in Hotel Construction and Renovation ( <i>Hotel Engineering 466</i> )                                                   | 3 |
| Seminar in Hotel Lighting and Color ( <i>Hotel Engineering 468</i> )                                                            | 3 |
| Seminar in Hotel Comfort Conditioning ( <i>Hotel Engineering 469</i> )                                                          | 3 |
| Preliminary Programing ( <i>Food Facilities Engineering 360</i> )                                                               | 2 |
| Food Facilities: Analysis, Planning, and Design ( <i>Food Facilities Engineering 361</i> )                                      | 3 |
| Equipment, Layout, and Design ( <i>Food Facilities Engineering 362</i> )                                                        | 3 |
| Food Facilities Engineering, Specifications, Shop Drawings, and Contract Supervision ( <i>Food Facilities Engineering 363</i> ) | 3 |
| Law as Related to Innkeeping ( <i>Hotel Administration 172</i> )                                                                | 2 |
| Law of Business: Contracts, Bailments, and Agency ( <i>Hotel Administration 272</i> )                                           | 2 |
| Law of Business: Partnerships and Corporations ( <i>Hotel Administration 274</i> )                                              | 2 |
| Public Relations and Sales ( <i>Hotel Administration 176</i> )                                                                  | 2 |
| Hotel Promotion ( <i>Hotel Administration 178</i> )                                                                             | 1 |
| Hotel Advertising ( <i>Hotel Administration 179</i> )                                                                           | 1 |
| Sales Promotion ( <i>Hotel Administration 278</i> )                                                                             | 1 |
| Human Nutrition ( <i>Food and Nutrition 192</i> )                                                                               | 3 |
| General Survey of Real Estate ( <i>Hotel Administration 191</i> )                                                               | 2 |
| Seminar in Real Estate Finance and Investment ( <i>Hotel Administration 192</i> )                                               | 2 |
| General Insurance ( <i>Hotel Administration 196</i> )                                                                           | 3 |
| General Bacteriology ( <i>Bacteriology 101</i> )                                                                                | 6 |
| General Biology ( <i>Biology 101</i> )                                                                                          | 3 |
| Handling and Marketing of Vegetables ( <i>Vegetable Crops 212</i> )                                                             | 3 |
| Economic Fruits of the World ( <i>Pomology 301</i> )                                                                            | 3 |
| Human Physiology ( <i>Zoology 242</i> )                                                                                         | 3 |
| Modern language, according to preparation                                                                                       | 6 |



*Commander Bond instructs students in his quantity food production course in the use of a high-speed, low-water, all-electric trunnion kettle for the batch cooking of spinach and other vegetables in order to preserve the nutrients.*

## SUGGESTED PROGRAM FOR PROSPECTIVE RESTAURATEURS

### The Freshman Year \*

|                                                                                  |   |
|----------------------------------------------------------------------------------|---|
| Orientation ( <i>Hotel Administration 100</i> ).....                             | 2 |
| Introductory Course in Reading and Writing ( <i>English 111-112</i> ).....       | 6 |
| Psychology ( <i>Hotel Administration 114</i> ).....                              | 3 |
| Accounting ( <i>Hotel Accounting 81-82</i> ).....                                | 7 |
| Commercial Food Management: Introduction ( <i>Hotel Administration 101</i> )     | 3 |
| Engineering ( <i>Hotel Engineering 460-461</i> ).....                            | 6 |
| Sanitation in the Food Service Operation ( <i>Hotel Administration 221</i> ).... | 1 |
| Lectures on Hotel Management ( <i>Hotel Administration 155</i> ).....            | 2 |

30

### The Sophomore Year

|                                                                                                        |    |
|--------------------------------------------------------------------------------------------------------|----|
| Hotel Accounting ( <i>Hotel Accounting 181-182</i> ).....                                              | 8  |
| Mechanical and Electrical Problems ( <i>Hotel Engineering 462-463</i> ).....                           | 6  |
| Meats, Fish, and Poultry ( <i>Hotel Administration 206</i> ).....                                      | 3  |
| Chemistry and Its Application to Food Products ( <i>Hotel Administration</i><br><i>214-215</i> ) ..... | 10 |
| Food Preparation ( <i>Hotel Administration 220</i> ).....                                              | 3  |

30

### The Junior Year

|                                                                                                              |   |
|--------------------------------------------------------------------------------------------------------------|---|
| Public Speaking ( <i>Speech and Drama 201</i> ).....                                                         | 3 |
| Personnel Administration ( <i>Hotel Administration 119</i> ).....                                            | 3 |
| Food and Beverage Control ( <i>Hotel Accounting 184</i> ).....                                               | 2 |
| Quantity Food Production: Elementary Course ( <i>Hotel Administration 201</i> )                              | 4 |
| Modern Economic Society ( <i>Economics 103-104</i> ).....                                                    | 6 |
| Law of Business ( <i>Hotel Administration 171</i> ).....                                                     | 2 |
| Law of Business: Contracts, Bailments, and Agency ( <i>Hotel Administration</i><br><i>272</i> ) .....        | 2 |
| Electrical Equipment ( <i>Hotel Engineering 264</i> ).....                                                   | 3 |
| Preliminary Programing and Design ( <i>Food Facilities Engineering 360</i> )....                             | 2 |
| Food Facilities: Analysis, Planning, and Design ( <i>Food Facilities Engineer-</i><br><i>ing 361</i> ) ..... | 3 |

30

### The Senior Year

|                                                                                    |   |
|------------------------------------------------------------------------------------|---|
| An elective course in economics.....                                               | 3 |
| Classical Cuisine ( <i>Hotel Administration 202</i> ).....                         | 2 |
| Smorgasbord ( <i>Hotel Administration 203</i> ).....                               | 2 |
| Seminar in Hotel Administration ( <i>Hotel Administration 153a</i> ).....          | 2 |
| Purchasing ( <i>Hotel Administration 118</i> ).....                                | 2 |
| Contract Food Service Management ( <i>Hotel Administration 228</i> ).....          | 1 |
| Restaurant Management ( <i>Hotel Administration 251</i> ).....                     | 3 |
| Beverage Management ( <i>Hotel Administration 252</i> ) .....                      | 3 |
| Equipment, Layout, and Design ( <i>Food Facilities Engineering 362</i> ).....      | 3 |
| Public Relations and Sales ( <i>Hotel Administration 176</i> ).....                | 2 |
| Law of Business: Partnerships and Corporations ( <i>Hotel Administration 274</i> ) | 2 |
| General Insurance ( <i>Hotel Administration 196</i> ).....                         | 3 |
| General Survey of Real Estate ( <i>Hotel Administration 191</i> ).....             | 2 |

30

\* This program is suggested for illustration. Many variations are available.

## SUGGESTED PROGRAM FOR PROSPECTIVE CLUB MANAGERS \*

### The Freshman Year

|                                                                                  |       |
|----------------------------------------------------------------------------------|-------|
| Accounting ( <i>Hotel Accounting 81-82</i> ).....                                | 7     |
| Orientation ( <i>Hotel Administration 100</i> ).....                             | 2     |
| Introductory Course in Reading and Writing ( <i>English 111-112</i> ).....       | 6     |
| Psychology ( <i>Hotel Administration 114</i> ).....                              | 3     |
| Commercial Food Management: Introduction ( <i>Hotel Administration 101</i> )     | 3     |
| Sanitation in the Food Service Operation ( <i>Hotel Administration 221</i> ).... | 1     |
| Engineering ( <i>Hotel Engineering 460-461</i> ).....                            | 6     |
| Lectures in Hotel Administration ( <i>Hotel Administration 155</i> ).....        | 2     |
|                                                                                  | <hr/> |
|                                                                                  | 30    |

### The Sophomore Year

|                                                                                                        |       |
|--------------------------------------------------------------------------------------------------------|-------|
| Hotel Accounting ( <i>Hotel Accounting 181</i> ).....                                                  | 4     |
| Intermediate Accounting ( <i>Hotel Accounting 182</i> ).....                                           | 4     |
| Meats, Fish, and Poultry ( <i>Hotel Administration 206</i> ).....                                      | 3     |
| Chemistry and Its Application to Food Products ( <i>Hotel Administration</i><br><i>214-215</i> ) ..... | 10    |
| Food Preparation ( <i>Hotel Administration 220</i> ).....                                              | 3     |
| Mechanical and Electrical Problems ( <i>Hotel Engineering 462-463</i> ).....                           | 6     |
|                                                                                                        | <hr/> |
|                                                                                                        | 30    |

### The Junior Year

|                                                                                 |       |
|---------------------------------------------------------------------------------|-------|
| Public Speaking ( <i>Speech and Drama 201</i> ).....                            | 3     |
| Modern Economic Society ( <i>Economics 103-104</i> ).....                       | 6     |
| Purchasing ( <i>Hotel Administration 118</i> ).....                             | 2     |
| Personnel Administration ( <i>Hotel Administration 119</i> ).....               | 3     |
| Quantity Food Production: Elementary Course ( <i>Hotel Administration 201</i> ) | 4     |
| Club Management ( <i>Hotel Administration 222</i> ).....                        | 1     |
| Law of Business ( <i>Hotel Administration 171</i> ).....                        | 2     |
| Law as Related to Innkeeping ( <i>Hotel Administration 172</i> ).....           | 2     |
| Refrigeration ( <i>Hotel Engineering 267</i> ).....                             | 3     |
| Preliminary Programing ( <i>Food Facilities Engineering 360</i> ).....          | 2     |
| Classical Cuisine ( <i>Hotel Administration 202</i> ).....                      | 2     |
|                                                                                 | <hr/> |
|                                                                                 | 30    |

### The Senior Year

|                                                                |       |
|----------------------------------------------------------------|-------|
| An elective course in economics .....                          | 3     |
| Food and Beverage Control ( <i>Hotel Accounting 184</i> )..... | 2     |
| Beverage Management ( <i>Hotel Administration 252</i> ).....   | 3     |
| Restaurant Management ( <i>Hotel Administration 251</i> )..... | 3     |
| Electives in the humanities.....                               | 19    |
|                                                                | <hr/> |
|                                                                | 30    |

\* This program equals or exceeds the recommendations of the Club Managers Association of America.

## SUGGESTED PROGRAM FOR A MAJOR IN FOOD FACILITIES PLANNING AND DESIGN \*

### The Freshman Year

|                                                                              |    |
|------------------------------------------------------------------------------|----|
| Orientation ( <i>Hotel Administration 100</i> ).....                         | 2  |
| Introductory Course in Reading and Writing ( <i>English 111-112</i> ).....   | 6  |
| Accounting ( <i>Hotel Accounting 81-82</i> ).....                            | 7  |
| Psychology ( <i>Hotel Administration 114</i> ).....                          | 3  |
| Commercial Food Management: Introduction ( <i>Hotel Administration 101</i> ) | 3  |
| Engineering ( <i>Hotel Engineering 460-461</i> ).....                        | 6  |
| Preliminary Programing ( <i>Food Facilities Engineering 360</i> ).....       | 2  |
| Lectures in Hotel Management ( <i>Hotel Administration 155</i> ).....        | 1  |
|                                                                              | 30 |

### The Sophomore Year

|                                                                                                  |    |
|--------------------------------------------------------------------------------------------------|----|
| Hotel Accounting ( <i>Hotel Accounting 181</i> ).....                                            | 4  |
| Intermediate Accounting ( <i>Hotel Accounting 182</i> ).....                                     | 4  |
| Food Preparation ( <i>Hotel Administration 220</i> ).....                                        | 3  |
| Chemistry and Its Application to Food Products ( <i>Hotel Administration 214-215</i> ) .....     | 10 |
| Mechanical and Electrical Problems ( <i>Hotel Engineering 462-463</i> ).....                     | 6  |
| Food Facilities: Analysis, Planning, and Design ( <i>Food Facilities Engineering 361</i> ) ..... | 3  |
|                                                                                                  | 30 |

### The Junior Year

|                                                                                                    |    |
|----------------------------------------------------------------------------------------------------|----|
| Quantity Food Production: Elementary Course ( <i>Hotel Administration 201</i> )                    | 4  |
| Meat, Fish, and Poultry ( <i>Hotel Administration 206</i> ).....                                   | 3  |
| Modern Economic Society ( <i>Economics 103-104</i> ).....                                          | 6  |
| Steam Heating ( <i>Hotel Engineering 263</i> ).....                                                | 3  |
| Law of Business ( <i>Hotel Administration 171-272</i> ).....                                       | 4  |
| Public Speaking ( <i>Speech and Drama 201</i> ).....                                               | 3  |
| Sanitation in the Food Service Operation ( <i>Hotel Administration 221</i> )....                   | 1  |
| Equipment: Layout, Design, and Working Drawings<br>( <i>Food Facilities Engineering 362</i> )..... | 3  |
| Electives .....                                                                                    | 3  |
|                                                                                                    | 30 |

### The Senior Year

|                                                                                                                                         |    |
|-----------------------------------------------------------------------------------------------------------------------------------------|----|
| An elective course in economics .....                                                                                                   | 3  |
| Food Facilities Engineering: Specifications, Shop Drawings, and Contract<br>Supervision ( <i>Food Facilities Engineering 363</i> )..... | 3  |
| Law of Business: Partnerships and Corporations ( <i>Hotel Administration 274</i> ) .....                                                | 2  |
| Restaurant Management ( <i>Hotel Administration 251</i> ).....                                                                          | 3  |
| Public Relations and Sales ( <i>Hotel Administration 176</i> ).....                                                                     | 2  |
| Personnel Management ( <i>Hotel Administration 119</i> ).....                                                                           | 2  |
| Electrical Equipment ( <i>Hotel Engineering 264</i> ).....                                                                              | 3  |
| Hotel Planning ( <i>Hotel Engineering 265</i> ) .....                                                                                   | 3  |
| Refrigeration and Air Conditioning ( <i>Hotel Engineering 267</i> ).....                                                                | 3  |
| Electives in the humanities .....                                                                                                       | 6  |
|                                                                                                                                         | 30 |

\* This program, as it stands or as it may be varied with the approval of the faculty, will satisfy the requirement for the degree of Bachelor of Science in Hotel Administration with a major in Food Facilities Planning and Design.



## CERTIFIED PUBLIC ACCOUNTING

Graduates who plan to go into hotel and restaurant accounting and who expect eventually to become candidates for admission to the examination for a certificate as a certified public accountant in the State of New York may, by taking a special program, earn the certification of the School of Hotel Administration as having completed the course of study approved by the Education Department of the State of New York. The program involves carrying a substantial load of additional subjects. Students should consult with Professor Cladel.

## AMERICAN DIETETIC ASSOCIATION

Students who look forward to careers that may involve responsibility for food operations in hotels, schools, colleges, and institutions generally may wish to satisfy the requirements for membership in the American Dietetic Association. To do so, it is necessary only to include among their electives a course in human physiology (*Zoology 242*); a course in advanced food production management (such as *Hotel Administration 202* or *203*); a course in human nutrition (*Food and Nutrition 192*); and a course in personnel management (such as *Hotel Administration 119*). These electives together with the specifically required courses will meet the educational requirements for membership in the American Dietetic Association. To qualify as a therapeutic and administrative dietitian, the candidate must also complete four hours of Biochemistry, (*Biochemistry 101*), substitute Nutrition (*Food and Nutrition 324*) for Human Nutrition (*Food and Nutrition 192*), and also complete Nutrition and Disease (*Food and Nutrition 330*).

## WORKSHOPS FOR EXECUTIVES

Workshops for executives in the hotel, restaurant, and club industry are frequently held by the School of Hotel Administration on the Cornell University campus and in other sections of the United States. The School also conducts many of its workshops in countries overseas.

For information concerning registration, housing, and fees, write to Professor G. W. Lattin, Assistant Dean, School of Hotel Administration, Cornell University, Ithaca, New York.

*Workshops for hotel, restaurant, and club executives attract participants from many different countries to Statler Hall. On the facing page, J. B. Smith '31, president of Wentworth-by-the-Sea, is shown addressing a group of resort hotel managers.*



*The School's Research Division deals with practical problems of hotels, motels, and restaurants, in varied research projects. Above, Prof. C. I. Sayles, research director, and his senior research associate, H. A. MacLenman, discuss scientific aspects of developing frozen cooked foods with Prof. D. F. Farkas of the New York State Experiment Station and with Prof. Paul A. Buck of the food science department of Cornell's State College of Agriculture.*

## RESEARCH PROGRAM

The School of Hotel Administration has a full-time research director who coordinates studies on projects sponsored by foundations and government and industry groups. Studies completed or under way involve the applications of data processing to hotels, sponsored by the Statler Foundation; the use of ready foods, a study of wall coverings and criteria for mattresses, sponsored by the American Hotel and Motel Association; applications of glass to food service, by Corning Glass Works; and the use of plastic dishes, by American Cyanamid Corporation.

Research studies are published in the School's technical quarterly, *The Cornell Hotel and Restaurant Administration Quarterly*, from which reprints may be obtained. For further information, address inquiries to Professor Charles I. Sayles, Statler Hall, Cornell University, Ithaca, New York.

## SUMMER SHORT COURSES

The School of Hotel Administration offers a series of short unit courses for persons actively engaged in hotel and restaurant work. One, two, or three weeks in length, they cover such topics as Hotel Operation, Motel Operation, Restaurant Management, Advertising and Sales Promotion, Personnel Methods, Quantity Food Preparation, Hotel Stewarding, Menu Planning, Hotel Accounting, Restaurant Accounting, Food Control, Interpretation of Hotel Statements, Food Facilities Engineering, Hotel Housekeeping, and Hospital Operation.

Requests for detailed information should be addressed to the Dean of the School, Statler Hall, Cornell University, Ithaca, New York.

## PRACTICE REQUIREMENT

To meet the practice requirement, each student must complete *before the last term of residence* three summer periods (or their equivalent) of supervised employment on approved jobs in approved hotels or restaurants. For purposes of administration this requirement is also stated as *the completion, before beginning the last term of residence, of at least 60 points of practice credit, where the point of credit is so defined that the normal summer's work of about ten weeks, with all the required \* notices, reports, and other supervision, counts for 20 points.* For exceptionally good types of experience, good workmanship, and excellent reports, excess credit is given, while for poor experience, poor workmanship, on poor or tardy reports, less than normal credit is allowed.

Credit for hotel or restaurant experience is estimated on the basis of reports filed by the students, by the School's coordinator, and by the employers. A limited amount of credit (up to 45 points) may be earned before entering college. Therefore, students who expect to be employed in the field before entering Cornell University and who wish to count that work against the practice requirement should apply before beginning work or as soon thereafter as possible to the Committee on Practice for instructions. Not more than 45 points of practice credit may be earned in any one hotel or restaurant, and only fifteen points may be earned while earning academic credit. Applications for practice credit must be made at the time of registration. No credit will be allowed for prior experience not reported at the time of registration.

Each student enrolled in the School is expected to spend his summer vacation periods at approved work, and failure to do so without the express permission of the Committee on Practice or failure to submit the required practice notices and reports renders him liable to dismissal or discipline. Plans for the summer should be made definite only after a study of the practice instructions and with the approval of the chairman of the Committee. Formal application for credit must be filed on or before the first day of classes following the completion of the period of experience.

Since hotel and restaurant experience is a prerequisite for most of the special hotel and restaurant courses, it is distinctly to the student's advantage to satisfy the practice requirement early in his career. Attention is called especially to the fact that the practice requirement must be

---

\* As set forth in the Practice Instructions supplied on request to the School, Statler Hall.

satisfied before the beginning of his last term of residence. No student is permitted to register for his final term of residence until he has satisfied the practice requirement in full.

Since cadets in the Army Reserve Officers Training Corps are expected to spend six weeks in camp during the summer before their senior year, it is especially desirable that hotel students who plan to join the Corps and to elect the advanced courses in military science make every effort to expedite their practice work early. By working the full vacation periods of thirteen weeks and by filing extra reports it is possible to satisfy the practice requirements and to attend the final summer training camp. Similarly students enrolled in the Navy Reserve Officers Training Corps who must make summer cruises should anticipate the practice requirements as much as possible.

Although the supervised practice is an essential part of the student's program, the School does not guarantee summer positions. Through the School's numerous contacts with the hotel and restaurant industry, a considerable number of openings are available for students of high promise. Other students are assisted in finding work, and ordinarily American students find jobs quite readily. Jobs suitable for foreign students are considerably less numerous. Consequently, the foreign student must expect to have considerably more difficulty in getting located. The School will give assistance as it can to foreign students but in no case can guarantee placement or assume responsibility for it.

Some hotel and restaurant organizations (among them the Hotel Corporation of America, Hilton Hotels, Intercontinental Hotels, Sheraton Hotels, and Stouffer's and Marriott-Hot Shoppes restaurants) make a point of providing experience opportunities for Cornell students, setting up special apprenticeship arrangements with rotated experience for them.

The type of experience for which practice credit has been given is illustrated by jobs previously held by hotel students:

Maitre d'Hotel, Mirror Lake Inn, Lake Placid, New York  
 Auditor, C. I. Panagulias & Co., Pittsburgh, Pennsylvania  
 Assistant to President, Seminole Hotel, Jacksonville, Florida  
 Room Service Host, Southward Inn, Orleans, Massachusetts  
 Night Auditor, Harbor Point Club, Harbor Springs, Michigan  
 Assistant Manager, Spruce Mt. Lodge, Silver Bay, New York  
 Chef, Windcliff House, South Haven, Michigan  
 Bartender, Lake Placid Club, Lake Placid, New York  
 Assistant Manager, Howard Johnson's, Williamstown, Massachusetts  
 Apprentice Chef, Plaza Hotel, New York City  
 Manager, Fire Island Beach Club, Ocean Beach, New York  
 Food and Beverage Controller, Shelburne Hotel, Atlantic City, New Jersey  
 Information Clerk, St. Francis, San Francisco, California  
 Chef, Big Wolf Club, Faust, New York  
 Food Checker, Skytop Lodge, Pennsylvania  
 Baker, Macomber Hotel, Cape May, New Jersey

Night Auditor, Hotel Statler, Buffalo, New York  
Front Office Cashier, Ambassador Hotel, Los Angeles, California  
Assistant Steward, Rochester-Sheraton, Rochester, New York  
Dining Room Captain, Bermudiana Hotel, Hamilton, Bermuda  
Food Checker, Montauk Manor, Montauk, New York  
Kitchen Steward, Feather River Inn, Blairsden, California  
Storeroom Clerk, Waldorf-Astoria, New York City  
Desk Clerk, Green Mountaineer Hotel, White River Junction, Vermont  
Bellman, Sain's Hotel, Mt. Freeman, New Jersey  
Trainee, Plaza Hotel, New York City  
Traveling Auditor, National Hotel Co., Galveston, Texas  
Trainee, Howard Johnson's, Asheville, North Carolina  
Junior Host, Mountain View House, Whitefield, New Hampshire  
Assistant Food Manager, Memorial Hospital, Wilmington, Delaware  
Desk Clerk, Revere Hotel, Morristown, New Jersey  
Manager, Tennis Club of Rochester, Rochester, New York  
Trainee, Waldorf-Astoria Hotel, New York City  
Waiter, Statler Inn, Ithaca, New York  
Trainee, Sheraton-Park Hotel, Washington, D. C.  
Manager, Dunes Club, Ocean City, Maryland  
Desk Clerk, Sheraton-Hawaiian Hotel, Honolulu, Hawaii  
Steward-Manager, Sodus Bay Yacht Club, Sodus Point, New York  
Restaurant Trainee, Van-de-Kamp's Restaurant, Los Angeles, California  
Assistant Manager, Westwood Country Club, Rocky River, Ohio  
Sales Representative, Sheraton-Chicago Hotel, Chicago, Illinois

## EXPENSES

A detailed statement regarding fees and expenses will be found in the *Announcement of General Information*, a copy of which will be sent on request. In brief, the student will be held, on registering, for the following fees each semester:

|                  |          |
|------------------|----------|
| Tuition *        | \$750.00 |
| General Fee †    | \$150.00 |
| <hr/>            |          |
| TOTAL PER TERM * | \$900.00 |

Living expenses, in addition to the above fees, depend upon the student's taste and standards and probably range upwards from \$600 a term. Thus, for the school year of nine months, a total of about \$8,000 is needed. Clothing, transportation, and fraternity dues are not included.

## SELF-SUPPORT

The student who wishes to be partially self-supporting can ordinarily earn his room or his meals, reducing the school-year budget to \$2,200 or \$2,400. Many earn more, but the sacrifice of time and energy and the drain of classroom work are heavy, especially the first year. Savings from summer earnings range from about \$500 to \$1,200. Self-supporting students may also apply for loans and for the scholarships listed on the following pages.

## HEALTH SERVICES AND MEDICAL CARE

Health services and medical care for students are centered in two Cornell facilities: the Gannett Medical Clinic (out patient department) and the Sage Hospital. Students are entitled to unlimited visits at the Clinic (appointments with individual doctors at the Clinic may be made, if desired, by calling or coming in person; an acutely ill student will be seen promptly whether he has an appointment or not). Students are also entitled to laboratory and X-ray examinations indicated for diagnosis and treatment, hospitalization in the Sage Hospital with medical care for a maximum of fourteen days each term, and emergency surgical care. The cost of these services is covered in the General Fee.

On a voluntary basis, insurance is available to supplement the services provided by the General Fee. For further details, including charges for special services, see the *Announcement of General Information*. If, in the opinion of the University authorities, the student's health makes it unwise for him to remain in the University, he may be required to withdraw.

\* Tuition and fees may be changed by the Board of Trustees to take effect at any time without previous notice.

† The General Fee contributes toward the services given by the libraries, the Gannett Clinic and Sage Hospital, and the student center in Willard Straight Hall; it also pays part of the extra costs of laboratory courses and general administration, and supports programs of physical recreation and student activities. For information about other fees, methods of payment, and automobile regulations, see the *Announcement of General Information*.

## SCHOLARSHIPS AND OTHER AIDS

No worthy and able student needs to hesitate to consider Cornell because of limited means. The scholarship resources of the Hotel School are strong, and it is the aim of the School to provide sufficient assistance so that any candidate who shows promise can make his way through without undue strain on him or his parents.

Financial aid is available from the general scholarship fund of the University and the large number of Hotel School scholarships listed below. Aid is available through work opportunities in the Statler Inn and Club, on the campus, and in the community. The Guiteau Fund and the loan fund of the Cornell Society of Hotelmen are also available.

### APPLICATIONS

*A new student* seeking scholarship aid through any of the scholarships awarded by Cornell University listed below may become an applicant by filing a single application on a blank obtainable on request from the Office of Admissions. The application is handled through the College Scholarship Service, which centrally processes scholarship applications for a large number of universities so that information provided for Cornell is available for use by all other participating institutions as well. His application then becomes valid for any scholarship open to Cornell students generally, for any scholarship awarded by the School of Hotel Administration, and for such scholarships at other institutions as he may indicate.

The formal application is due at Cornell not later than January 15 of the year of admission. Candidates must take the Scholastic Aptitude Test not later than the February sitting.

In the awards, consideration is given to the financial situation of the student and his family and to his ability as evidenced by his preparatory school record, his scholastic aptitude test scores, and the interview.

Prospective students are eligible also for a number of scholarships awarded by non-Cornell agencies. Some of them are described on pages 117-118.

New York State offers various types of financial assistance to qualified college students who are State residents. Information may be obtained by writing: Regents Examination and Scholarship Center, New York State Education Department, Albany 1, New York.

*Students already enrolled* in the School may obtain scholarship application blanks at the School office. In making the award to continuing students, consideration is given to need as evidenced by the family's financial situation and by the student's scholastic record as well as his over-all promise.

## SCHOLARSHIPS AWARDED BY THE SCHOOL

**THE HORWATH AND HORWATH SCHOLARSHIP**, founded by the accounting firm of Horwath and Horwath of New York City, entitles the holder to \$400 for the year and recognizes particularly scholarship in the field of accounting.

**THE NEW JERSEY STATE HOTEL ASSOCIATION SCHOLARSHIPS** are supported by an annual grant of \$400 from the New Jersey State Hotel Association. In the award, preference is given to residents of New Jersey.

**THE PENNSYLVANIA HOTELS ASSOCIATION SCHOLARSHIP**, established in 1933, entitles the holder to \$200 a year. In the award, preference is given to residents of Pennsylvania.

**THE HARRIS, KERR, FORSTER & COMPANY SCHOLARSHIP**, established by the firm of accountants of that name, is supported by an annual grant of \$400, and is awarded to worthy students of promise in the accounting field.

**THE NEEDHAM AND GROHMANN SCHOLARSHIP**, established in 1933 by the advertising agency of that name, entitles the holder to \$500 a year, and recognizes particularly scholarship in the field of hotel advertising.

**THE HOTEL EZRA CORNELL FUND** was established originally in 1935 by a donation from the profits of the 1935 Hotel Ezra Cornell and has been maintained by continuing grants from succeeding boards. The principal or income may be used for scholarship or loan assistance.

**THE A. E. STOUFFER SCHOLARSHIP**, established by the Stouffer Corporation, operators of the Stouffer Restaurants in Cleveland, Detroit, Philadelphia, Pittsburgh, New York, and Chicago, entitles the holder to the income available from the A. E. Stouffer Scholarship Fund of \$5,200 and recognizes particularly scholarship in subjects related to restaurant operation.

**THE NEW YORK STATE HOTEL ASSOCIATION SCHOLARSHIP**, supported by subscriptions from members of that association, provides stipends of varying amounts. In the award, preference is given to residents of New York State.

**THE PARTRIDGE CLUB SCHOLARSHIP**, established by the Partridge Club of New York, Inc., is supported by an annual grant of \$600. The award is open to a needy student who is a citizen of the United States and a resident of metropolitan New York.

**THE THOMAS L. BLAND SCHOLARSHIP**, consisting of the income available from a bequest of \$10,000, is given to a "deserving and needful person," preference being given to residents of the late Mr. Bland's native state of North Carolina.

THE F. AND M. SCHAEFER SCHOLARSHIP was established in 1940 by an endowment of \$12,500 as a memorial to Frederick and Maximilian Schaefer, founders in 1842 of the F. and M. Schaefer Brewing Company. In making the award, preference is given, where equitable, to students from New England or the Middle Atlantic states.

THE RALPH HITZ MEMORIAL SCHOLARSHIP is supported by an endowment of \$10,000 contributed by his friends to honor the memory of the late Ralph Hitz, founder of the National Hotel Management Company.

THE HERBERT L. GRIMM MEMORIAL SCHOLARSHIP consists of the income from an endowment of approximately \$3,000 contributed by the friends of the late Mr. Grimm through the Pennsylvania Hotels Association, of which he was for many years an active member.

THE SCHLITZ SCHOLARSHIPS, supported by an annual donation of \$10,500 from the Joseph Schlitz Brewing Company of Milwaukee, consist of annual grants of up to \$1,500 a year.

THE ALBERT PICK HOTELS AND MOTELS SCHOLARSHIP is supported by an annual donation of \$500 from Mr. Pick, president of the Pick Hotels Corporation, Chicago, Illinois.

THE KOEHL, LANDIS, AND LANDAN SCHOLARSHIP is an annual grant of \$200 donated by the advertising firm of that name.

THE DUNCAN HINES FOUNDATION SCHOLARSHIPS. The trustees of the Duncan Hines Foundation donate \$1,000 for scholarships for the benefit of students "engaged in special studies in foods, food values, dietetics, culinary arts, and similar subjects."

THE JOHN SHERRY SCHOLARSHIP was established in recognition of Mr. Sherry's many years of voluntary service on the faculty.

THE LUCIUS M. BOOMER SCHOLARSHIP, representing the royalties of Mr. Boomer's book, *Hotel Management*, is available through the generosity of Mrs. Boomer for award to students from Norway, her native country.

THE FRANK A. MCKOWNE SCHOLARSHIP, originally established by the School itself in memory of Mr. McKowne and in recognition of his many years of service as chairman of the Committee on Education of the American Hotel Association, was endowed in 1952 by the Statler Foundation, of which he was for many years a trustee. Grants are made according to need in amounts up to \$1,500 a year.

THE McCORMICK AND COMPANY SCHOLARSHIP is supported by an annual grant of \$600 from McCormick and Company of Baltimore. It is awarded to students in need of financial assistance who, in respect to superior character, interest, and scholarship, give evidence of being worthy recipients.

THE HOTEL ASSOCIATION OF NEW YORK CITY MEMORIAL SCHOLARSHIPS, established by that association as memorials to its deceased members, are supported by annual grants of \$1,000. The awards are open to needy and worthy students from the area of metropolitan New York. Preference is given to children of hotel workers.

THE ELLSWORTH MILTON STATLER SCHOLARSHIPS were established by the Statler Foundation in memory of the founder of Hotels Statler Company, who was the donor, through the Foundation, of Statler Hall. The scholarships are awarded to promising needy students and carry an annual stipend of \$1,500 to \$2,500 each, according to need.

THE WILLIAM W. MALLESON SCHOLARSHIP was established in recognition of the voluntary service on the faculty of William W. Malle-son, Jr., of Skytop Lodge, Pennsylvania.

THE PITTINGER SCHOLARSHIP was created from a bequest of \$3,000 by the late George W. Pittenger, for many years an officer of the American Hotel Association. The award is open to a worthy student from Switzerland.

THE CALLIS SCHOLARSHIP, initiated through the generosity of Mr. H. B. Callis, long-time friend of the School, in the name of his two sons, E. C. Callis '42, and H. B. Callis, Jr. '49, is supported by the income from an endowment of over \$8,000.

THE THOMAS PHELPS JONES MEMORIAL SCHOLARSHIP, established in 1954 by the International Stewards' and Caterers' Association in memory of their distinguished former member, Mr. Thomas Phelps Jones of Boston, carries an annual grant of \$500.

THE HOWARD JOHNSON SCHOLARSHIPS, initiated in 1955, are maintained by annual grants from the Howard D. Johnson Company. The two scholarships each carry a stipend of \$500 and are awarded on the basis of promise and need, with preference to those interested in restaurant work.

THE PROPHET COMPANY SCHOLARSHIPS, awarded on the basis of need and promise, are supported by annual grants of \$1,000 from The Prophet Company, James Rather, President.

THE NATIONAL ASSOCIATION OF HOTEL AND RESTAURANT MEAT PURVEYORS SCHOLARSHIP, awarded on the basis of need and without regard to race, religion, or national descent, provides \$250 annually.

THE HILTON HOTELS INTERNATIONAL SCHOLARSHIP of \$1,000 was established by Conrad N. Hilton to be awarded each year to an outstanding foreign student whose scholastic record and personal character and attributes make him worthy of recognition.

THE H. B. MEEK SCHOLARSHIP was initiated by E. Lysle Aschaffenburg, who solicited contributions from friends and alumni.

THE SCHOLARSHIP OF THE NEW YORK CITY CHAPTER OF THE CORNELL SOCIETY OF HOTELMEN is maintained by contributions from members of the Chapter. In the award, preference will be given to candidates from the metropolitan New York area.

THE SCHOLARSHIP OF THE PHILADELPHIA CHAPTER, CORNELL SOCIETY OF HOTELMEN, is maintained by contributions from members of the Chapter. Preference is given to candidates from the Philadelphia area.

THE SCHOLARSHIP OF THE WESTERN NEW YORK CHAPTER, CORNELL SOCIETY OF HOTELMEN, is given in the name of George Nicholas Ross '54 (deceased). In the award, preference will be given to candidates from the western New York area.

THE GEORGES AND MARIAN ST. LAURENT SCHOLARSHIP is the gift of Mr. and Mrs. St. Laurent. This scholarship is open to undergraduate men and women who have completed at least one term in residence.

THE ROBERT W. SAMSON MEMORIAL SCHOLARSHIP is maintained by annual grants from The Bermudiana, Hamilton, Bermuda. The award of \$500 a year is available for the assistance of students who are sons or daughters of travel agents or of their employees.

THE JOHN COURTNEY MEMORIAL SCHOLARSHIP was established by the Cornell Society of Hotelmen, the organization of the alumni of the School of Hotel Administration, in memory of John Courtney, a member of the School's first graduating class, a long-time member of its faculty, and secretary of the Society from its founding in 1928 to his death in 1957. Members of the Society and friends have raised a fund of \$10,000.

THE CLUB MANAGERS ASSOCIATION SCHOLARSHIP is supported by annual donations in varying amounts from the Club Managers Association of America.

THE GROSSINGER SCHOLARSHIPS, established in tribute to Mrs. Jennie Grossinger, are supported by annual grants of \$250 each from Mrs. Grossinger's son, Paul, '36, and from the Grossinger Hotel.

THE HUGH J. KEENAN SCHOLARSHIP was established, in memory of his father, by Walter H. Keenan of the Hotel Alpena, Alpena, Michigan, and is maintained by annual grants of \$1,000.

THE FRANK A. K. BOLAND SCHOLARSHIP in the amount of \$500 a year was established by an initial gift of that amount from Mr. Boland, who was attorney for many years for the American Hotel Association.

THE CHRISTOPHER RYDER HOUSE SCHOLARSHIP is supported by an annual grant of \$200 from Donald F. Kastner '43 and recognizes well-rounded participation in student activities.

THE GREAT WESTERN CHAMPAGNE COMPANY GRANTS-IN-AID are made available through an annual contribution of \$1,000. The awards may be in the form either of a loan or an outright grant and are to aid any worthy students who may, through unforeseen circumstances, find themselves in need.

THE TEA COUNCIL SCHOLARSHIPS, which are to be granted in varying amounts according to need and merit, have been established by an initial grant of \$10,000 from the Tea Council of the United States.

THE UNITED STATES BREWERS ASSOCIATION SCHOLARSHIPS, which are to be granted in varying amounts according to need and merit, have been established by an initial grant of \$20,000 from the United States Brewers Association, Inc.

THE DORADO BEACH SCHOLARSHIPS (five), gifts of Laurance S. Rockefeller, who developed that resort, carry an annual stipend up to \$2,500 and, when needed, up to \$1,000 travel expenses over a four-year period. Open to candidates who are native to or have strong ties with Puerto Rico, the U.S. Virgin Islands, and Hawaii, and who evidence a serious interest in hotel administration.

THE EASTERN ALL-ABOARD CLUB MEMORIAL SCHOLARSHIP, honoring the late John M. Collins, provides a \$400 scholarship. Preference will be given to candidates from families connected with the railroad industry.

THE SHERATON CORPORATION OF AMERICA SCHOLARSHIP represents a contribution of \$250 for each graduate of the School of Hotel Administration who takes employment with that company during the previous year.

THE RAYMOND A. CANTWELL LOAN FUND was established by Mr. Cantwell '52, with a check of \$1,500 he received as winner of an Idea Bank Contest conducted by Admiral Sales Corporation. The money is available on easy terms.

THE CORNING GLASS WORKS FOUNDATION SCHOLARSHIPS are supported by annual grants of \$2,000 and are awarded on the basis of merit and need.

THE SCHOLARSHIP OF THE WASHINGTON CHAPTER OF THE CORNELL SOCIETY OF HOTELMEN was initiated by contributions from members of the Chapter. In the award, preference will be given to candidates from the Washington area.

THE TEXAS LONE STAR CLUB MANAGERS' SCHOLARSHIP in the amount of \$250 is awarded to students interested in club management. Preference is given to students from Texas.

THE ADRIAN PHILLIPS SCHOLARSHIP was established by the Hotel Sales Management Association to honor Mr. Phillips, their Executive Vice President, who has conducted a course in hotel sales promotion at Cornell University since 1940. Preference is given to applicants on the basis of their interest in sales as well as their need.

THE TAYLOR FOUNDATION SCHOLARSHIPS are provided by the Taylor Scholarship Foundation, established and directed during his lifetime by the late S. Gregory Taylor, former president of the Hotel St. Moritz in New York City, and later directed by his brother, Charles G. Taylor, and presently by the latter's widow, Marica A. Taylor. Awards are made to outstanding students on the basis of scholarly achievement, evidence of high moral character, promise of leadership in the hotel and restaurant field, and financial need. Awards up to a maximum of \$3,000 annually are determined by the individual applicant's resources and needs. All students accepted by or currently enrolled in the School of Hotel Administration at Cornell are eligible, but preference is given to those of Greek descent.

THE FOOD EQUIPMENT MANUFACTURERS ASSOCIATION SCHOLARSHIP in the amount of \$275 is awarded to students interested in the food equipment industry.

THE NATIONAL DISTILLERS PRODUCTS SCHOLARSHIP is supported by an annual grant of \$1,000 from the National Distillers Products Company.

THE BANQUET MANAGERS GUILD SCHOLARSHIP was established with a grant of \$2,000 to be awarded for four years.

SCHOLARSHIPS for varying amounts were established during 1962-63 by these organizations: *Puerto Rico Hotel Accountants Association*, *North Carolina Hotel Association*, *United Manufacturers*.

THE CORNELL SOCIETY OF HOTELMEN MEMORIAL SCHOLARSHIP has been established by individual subscriptions and a grant of \$5,000 from the Society to memorialize the following deceased alumni of the School of Hotel Administration: Walter Mark Clist, Jr., Raymond Walter Williams.

THE HOWE FOLDING FURNITURE SCHOLARSHIP, established by the manufacturing firm of that name, is supported by an annual grant of \$500 and particularly recognizes interest and scholarship in the field of convention hotel operation.

THE JOHN H. RUDD, JR., SCHOLARSHIP AWARD was initiated by the Hotel Front Office Managers Association of New York City in honor of John H. Rudd, Jr., first president of that organization. This scholarship is awarded to a student who has evidenced interest in front office operation.

THE DOLE CORPORATION SCHOLARSHIP was established to encourage the production, merchandising, and selling of food among the student body of the school and was initiated by that company with a grant of \$1,000.

THE LOEW'S HOTELS SCHOLARSHIP was initiated through the generosity of Mr. Preston Robert Tisch, president of Loew's Hotels, Inc., and represents an annual grant of \$500.

THE DONALD IRWIN SCHOLARSHIP is supported by an annual donation of \$500 from the family of Donald Irwin. It is awarded to a student in need of financial assistance who gives evidence of being a worthy recipient through his character, interest, and scholastic standing. Preference is given to a son or daughter of a person connected with either a wholesale grocery company or the mass food service feeding industry.

THE ROBERT L. MOORE FOUNDATION SCHOLARSHIP provides aid in varying amounts for needy foreign students (preferably from the Orient) who could not otherwise continue their studies.

THE SAGA FOOD SERVICE SCHOLARSHIP was initiated by a gift of \$500 from that company to assist in the formal education and training of young men for the food service industry.

THE HILTON HOTELS CORPORATION SCHOLARSHIP is an annual gift of \$1,000 to be awarded to an outstanding student, a citizen of the United States, entering his third or fourth year in the School, whose scholastic record and personal character and attributes make him worthy of recognition.

THE MÖVENPICK SCHOLARSHIP, an annual grant of \$500, was given by Mr. Ueli Prager, president of Mövenpick, Ltd., a Zurich restaurant chain. The scholarship will be given to a Swiss student who demonstrates financial need and academic promise.

THE DOROTHY AND CHARLES SAYLES GRANT-IN-AID is open to a needy and promising hotel student who has completed at least one term in the School of Hotel Administration.

THE SKY CHEFS SCHOLARSHIP was established by a grant of \$1,000 to be awarded to a needy student with some preference for a future in the restaurant and food industry.

THE MERLE MARCUS MEMORIAL SCHOLARSHIP is a gift of \$100 from the Southern California Chapter of Hotel Sales Management Association in memory of a deceased member of that organization.

## SCHOLARSHIPS AWARDED BY OTHER AGENCIES

The following scholarships, open to students or prospective students in the School of Hotel Administration at Cornell University, are awarded by the agencies indicated. The special procedures for applying should be noted.

THE H. J. HEINZ COMPANY presents each year to qualified graduating high school seniors five scholarships of \$1,000 each to be used for tuition and financial assistance at any accredited college or university offering a four-year course in restaurant administration. Applicants will be judged on scholastic ability, aptitude and interest in food service, ability to get along with people, leadership qualifications, character and professional promise, and financial need. Applications should be filed not later than March 1 of the year of admission with the Educational Department of the National Restaurant Association, 1530 North Lake Shore Drive, Chicago 10, Illinois.

THE THOMAS D. GREEN MEMORIAL SCHOLARSHIP was established by the American Hotel Association in 1957 to aid young people seeking university training in hotel administration. Applications should be filed not later than March 1 of the year of enrollment with the Director, Education Department, American Hotel and Motel Association, 221 West 57th Street, New York 19, New York.

THE LONG ISLAND FOOD SERVICE EXECUTIVE FOUNDATION SCHOLARSHIP IN MEMORIAM TO RICHARD O'KANE is sponsored by the Long Island Branch of the Food Service Executive Association to assist high school boys and girls to pursue their education in the food service field and thus to help raise the standards of the food service industries. Applicants shall be between 17 years and 35 years of age and enrolled at, or officially accepted for enrollment at, a recognized school of culinary arts, school of dietetics, or school of hotel and restaurant management. Applications are to be made in writing between February 15 and May 15 of each year to Joseph Muggeo, Chairman of Scholarship Committee, Executive Stewards and Caterers Assn., Long Branch, c/o Pilgrim Inn Restaurant, 165-01 Northern Blvd., Flushing 58, N. Y.

THE ARTHUR L. ROBERTS MEMORIAL SCHOLARSHIP FUND was established in memory of the late Arthur L. Roberts, who for many years was one of the country's outstanding hotelmen. The scholarship, awarded to a student enrolled in the School of Hotel Administration at Cornell, will provide a maximum of \$2,000 per year for four years. This award is open to applicants who are residents of the state of Minnesota, or to a child or grandchild of a former employee of Mr. Roberts or of the Arthur L. Roberts Hotel Company. Awards are made by a selection committee appointed by the trustees of the fund.

## GRANTS, PRIZE, AND ASSISTANTSHIPS

In addition to the scholarships named above, the School has funds in the total amount of \$20,000 for grants-in-aid to deserving and meritorious applicants. Hotel students are further eligible for the general University scholarships (see the section above concerning applications for the various scholarships). These include the Cornell National Scholarships, carrying values ranging as high as full tuition plus \$900 a year, the University Undergraduate Scholarships, \$200 a year, and the State of New York Scholarships, ranging from \$200 to \$350 a year, open to New York State residents.

Upperclass students ranking high in scholarship are eligible for appointment as student assistants. These positions pay up to \$1,500 a year and represent excellent experience opportunities.

## LOANS

Loans to promising students in need of assistance have been made possible by gifts to the University. It is a general policy to grant loans only to students who have completed at least one term at Cornell. Application should be made to the Office of Scholarships and Financial Aid, Day Hall.

Short-term loans in small amounts may be arranged through the Secretary of the Cornell Society of Hotelmen, Statler Hall W-104.

Ye Hosts, recognition society of the School of Hotel Administration, also has established a loan fund for students in need of temporary financial assistance.

# Index

- Academic Calendar, inside front cover
- Accounting, 13-16
- Administration, 16-24
- Admission, 86-89
- Advertising, 23
- Airline Feeding, 42, 81-82
- Alumni, 52-85
- American Dietetic Association, 103
- Assistantships, 118
- Banquet Management, 40-41
- Certified Public Accounting, 103
- Chemistry of Foods, 37, 41
- Club Management, 17, 74-76, 100
- Cornell Hotel Association, 49
- Cornell Society of Hotelmen, 52, 118
- Cultural Courses, 46-47
- Curriculum, 91-101
- Colleges and Universities, 78-81
- Data Processing, 15, 20
- Earnings of Graduates, 52
- Economics, 24-30
- Elective Courses, 97-98
- Engineering and Equipment, 30-34
- English, 44-45
- Expenses: living costs, 108; tuition and fees, 108
- Faculty, 5-7
- Finance, 14-16, 24-30
- Food and Food Science, 35-43
- Food Facilities Engineering, 33-34, 101
- Foreign Languages, 45
- Food Service, 71-74
- Foreign Students, 90
- Graduate Students, 89-90
- Graduates, 52-85, 105
- Graduation Requirements, 92-93
- History of the School, 11
- Hospital Administration, 43, 76-78
- Hotel Construction & Renovation, 32
- Hotel Ezra Cornell, 49
- Hotel Lighting and Color, 32
- Hotels, 54-63
- Housekeeping, 43-44
- Industrial Feeding, 71-74 (*See Food Service*)
- Insurance, 23
- Interior Design, 32, 43
- Labor Management (*See Personnel*)
- Language and Expression, 44-45
- Law, 20-21
- Library, 10, 22-23
- Living Arrangements, 91
- Loans, 118
- Married Students, 91
- Medical Care, 108
- Military Training, 48
- Motels, 63-65
- Objectives of the School, 12
- Orientation Program, 16
- Personnel Administration, 16-17
- Physical Education Requirements, 48
- Placement, 52-85, 105
- Practice Reports and Requirements, 105-107
- Publications, 104
- Purchasing (*See Foods, Engineering, Housekeeping, Restaurants*)
- Research Program, 104
- Research in: accounting, 15-16; administration, 16-18, 23; engineering and equipment, 32-34; food, 42; personnel, 17
- Reserve Officers Training Corps, 48
- Resort Management, 16
- Restaurant Management, 18, 35-36, 65-71, 99
- Sales Promotion, 21
- Scholarships, 109-118
- Scholastic Aptitude Tests, 88
- Shorthand, 24
- Self-Support, 108
- Short Courses, 104
- Statler Hall and Auditorium, 9-11
- Statler Inn, 10
- Student Activities, 49-51
- Study Abroad, 20
- Summer Courses, 104
- Summer Jobs, 105-107
- Textiles, 43-44
- Transfer Students, 89
- Tuition, 108
- Typewriting, 24
- Visiting Lecturers, 7-8
- Workshops, 103
- Ye Hosts, 49

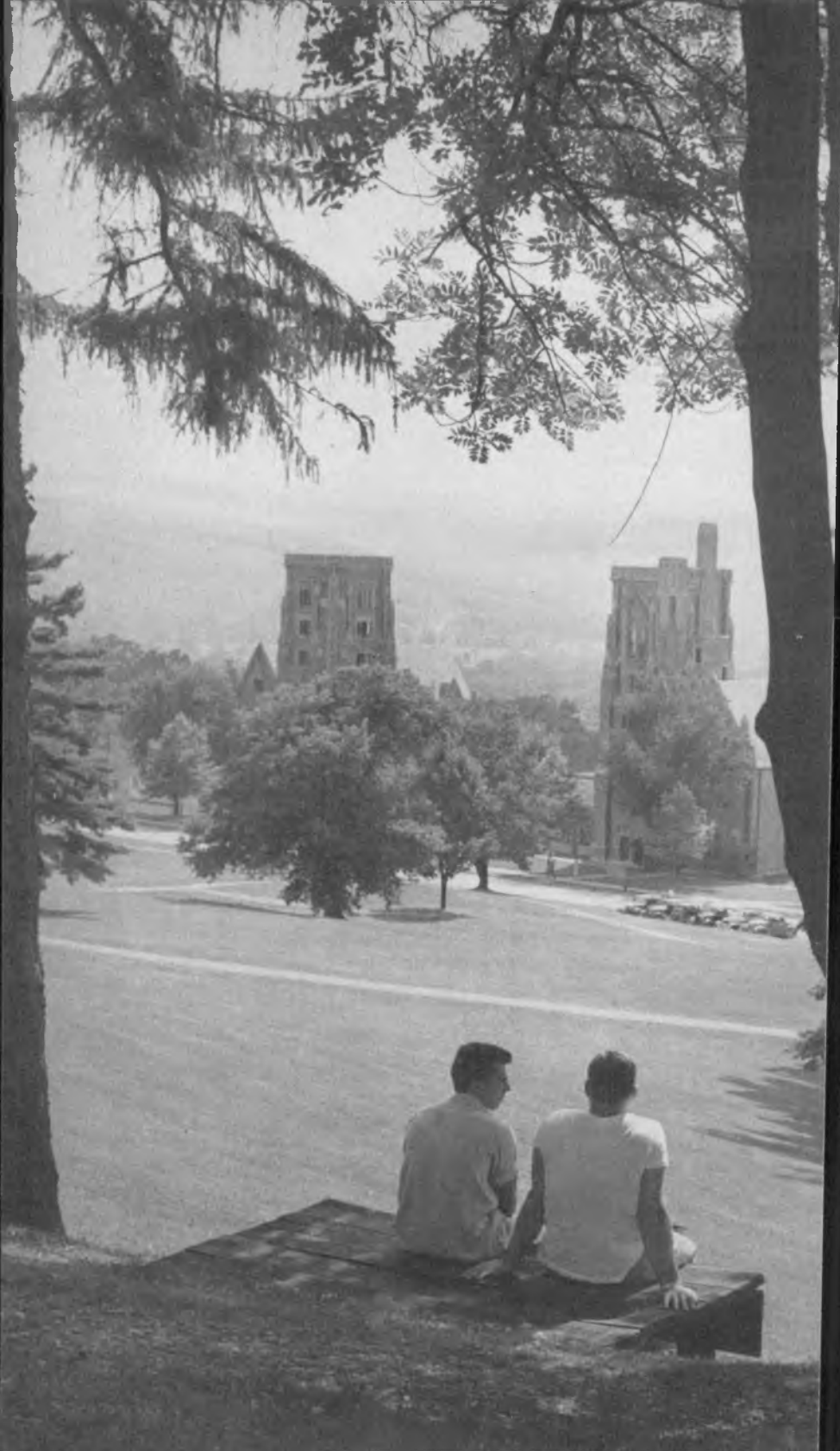

## CORNELL UNIVERSITY ANNOUNCEMENTS

The Cornell Announcements are designed to give prospective students and others information about the University. The prospective student should have a copy of the General Information Announcement; after consulting that, he may wish to write for one or more of the following Announcements:

New York State College of Agriculture (Four-Year Course), New York State College of Agriculture (Two-Year Course), College of Architecture, College of Arts and Sciences, Department of Asian Studies, School of Education, College of Engineering, New York State College of Home Economics, School of Hotel Administration, New York State School of Industrial and Labor Relations, Officer Education (ROTC), Summer School.

Undergraduate preparation in a recognized college or university is required for admission to the following Cornell divisions, for which Announcements are available:

The Graduate School, Graduate School of Business and Public Administration, Law School, Medical College, Cornell University-New York Hospital School of Nursing, Graduate School of Nutrition, New York State Veterinary College.

Requests for the publications listed  
above may be addressed to  
CORNELL UNIVERSITY ANNOUNCEMENTS  
Edmund Ezra Day Hall, Ithaca, New York 14850

