

CORNELL UNIVERSITY OFFICIAL PUBLICATION

Men's Residential Halls



VOLUME 32 : JUNE 15, 1941 : NUMBER F

For any information about the Residential Halls that cannot be found in this pamphlet, inquire at the office of the Manager of Residential Halls in Morrill Hall.

RESIDENTIAL HALLS FOR MEN

THE importance of proper living quarters for students away from home cannot be over-emphasized. Housing facilities to be attractive should have competent supervision, should be well-situated, reasonable in price, clean, should have proper ventilation, heat, and light, and should be comfortably furnished. This is the goal of Cornell University in providing facilities for its men students.

To this end Cornell has established a system of Residential Halls which at present accommodates 590 men students. It consists of Cascadilla Hall, at the south end of the campus, and the men's dormitory group, comprising Baker Court, Founders Hall, Boldt Hall, Boldt Tower, Mennen Hall, and the War Memorial Group, including Army and Navy Towers and Lyon and McFaddin Halls.

The latter group forms the nucleus of a new group of dormitories now in process of development on a fifteen-acre plot lying to the west of the main Quadrangle and bounded by Stewart, University, and West Avenues. These new dormitories are of fire-proof construction throughout and afford accommodations for about 460 men.

Cascadilla Hall is a stone building, with an adequate system of fire escapes and automatic fire alarms. It furnishes quarters for about 130 men, either in single or double rooms. It is divided into four sections, each with separate entrance and fire-proof stairways. Four suites, each accommodating two students, have private baths.

In addition, rooms for about 100 students are available on University property in four remodelled residences, formerly private homes or fraternity houses. In one of these houses, 15 South Avenue, men registered in graduate schools are given preference. Rooms in all these residences are moderately priced, ranging from \$126.00 to \$254.00 for the thirty-six weeks of the college year. Representatives of the Manager of Residential Halls are assigned to each of these houses, one feature of which is a large living room, available to all residents. These houses are located at 7 South Avenue, 15 South Avenue, 601 Stewart Avenue, and 516 University Avenue.

ROOMS

The accompanying diagrams show the location and relative sizes of the rooms. The rent of a room in Cascadilla Hall on a basis of

thirty-six weeks ranges from \$108.00 for the year to \$216, or from \$3.00 a week to \$6 a week. The prices in the new buildings range from \$126 to \$258 for the thirty-six weeks of the college year. Complete lists of rooms and prices will be found in connection with the room diagrams of each building in the latter part of this pamphlet.

FURNISHINGS

Rooms are furnished with rug, desk, desk chair, morris chair, bent-wood chair, chiffonier, iron bedstead, 3 feet by 6½ feet, couch cover, curtains, bedding, and bed linen. Bed linen is laundered by the University free of charge. All rooms are heated by steam and lighted by electricity.

GOVERNMENT

The administration of the halls is under the direction of a Manager of Residential Halls, whose office is in Morrill Hall. House Directors are in immediate charge of the several buildings. Subject to the University's general rules with regard to student conduct and within the jurisdiction of the Faculty Committee on Student Affairs, and the rules contained herein, the residents of the halls are, so far as practicable, left to the regulation of their own affairs. Each occupant is expected to conduct himself with due regard for the rights and comfort of others in the building.

DINING ROOMS

Dining rooms, with meals served on the cafeteria plan, are conducted by the University in Willard Straight Hall near Baker Court, and in the Home Economics Cafeteria on the Agricultural Quadrangle.

RULES AND REGULATIONS

Any male student, in good standing in the University, who does not hold a position higher than that of Assistant in the instructing staff, is eligible for a room in the Residential Halls for men.

Every occupant of a room is required to sign a lease in the following form:

I, [], hereby lease from Cornell University for the academic year [] Room No. [] in [] Hall and agree to pay therefor the sum of [] dollars subject to the following terms, conditions, and reservations:

Possession of the room may be had two days preceding the first registration day of the University year and must be relinquished on the day following the lessee's last examination in June (unless arrangements for holding over have been made with the Manager of Residential Halls prior to June 1) in as good condition as when taken, ordinary wear and tear excepted.

The occupancy of the room at any time other than while the University is in session shall be only by permission of the Manager of Residential Halls, and students who arrive before the day next preceding the first day of registration, or who remain by permission during the Christmas or Spring recess will be charged the rate of \$1.00 per day for the room.

The rent shall be paid in three installments, on September 1, December 15, and March 15. Failure to pay the first installment by September 1 shall be regarded as a surrender of the lease and a forfeiture of the deposit.

The rooms shall be used only as living rooms in accordance with the rules of the University and in such manner as not to disturb the other occupants of the building. Gambling, the use of intoxicating beverages, the keeping of dogs, cats or other animals, cooking, and the installation of gas or electric heating devices anywhere in the building are strictly prohibited. No roommate shall be taken, no assignment of this lease made, nor the room or any part thereof sublet without the written consent of the Manager of Residential Halls.

If the lessee is dropped from, or leaves the University for reasons satisfactory to the Treasurer he may be released from his lease on payment of 10 per cent of the term's rent for each week or portion thereof he has held the room. If one of the lessees of a double room or suite is released under this rule the other lessee shall within one week bring in a roommate satisfactory to the Manager of Residential Halls or, upon the request of the Manager, move to a single room.

The University may terminate this lease and take possession of the room at any time for violation of any of the provisions herein, for the violation of any University rule, or whenever the rooms are vacated or the connection of the lessee with the University as a student is terminated. The University agrees to furnish light, water, heat when necessary, and ordinary care of the room including laundry of the bed linen, and also to furnish locks and keys for the doors upon request. Any waste of light or water will be charged to the lessee and it is understood that the University shall not be liable directly or indirectly for any damage caused by an insufficiency of heat or for the loss or theft of any articles or property of the lessee anywhere on the premises.

Damage by fire or water rendering the room wholly unfit for occupancy shall entitle the lessee to a pro rata adjustment of the rent for the period during which the room is unfit for occupancy, unless the damage is such that it is not reparable within sixty days, in which event the lease shall be terminated.

The University reserves the right to take possession of the room at any time for infirmity purposes in the event of an epidemic or other urgent cause and also reserves the right to use the room for any purpose desired during the Christmas or Spring recesses or any other time when it is not actually occupied by the lessee. If the University desires to so use the room, notice shall be given the lessee and sufficient storage space provided for the storage of such articles of personal property as he may desire to remove from the room.

The right to occupy a room is not transferable and terminates with the expiration of the lease. A room may not be leased in the spring by the present occupant, held until fall, and transferred at that time to another, and any attempt to do so will be deemed a fraudulent transaction.

If a room is not claimed by the first day of instruction and no

notice has been received by the Manager of Residential Halls, the lease may be regarded as cancelled and the room may be rented.

In the case of single rooms or suites in any of the Halls where an additional roommate is allowed, the lessee or lessees shall be responsible for the room or suite and the rent, and the additional roommate acquires no rights in the lease.

No general soliciting or canvassing is permitted in the University Dormitories for Men. All persons desiring to interview or call upon an occupant of the buildings should call at the office in the Army or North Memorial Tower, which is open from 8 A.M. to 10 P.M. An attendant will communicate by telephone with the particular student desired who may see the visitor at the office, or request that the visitor come to his room.

Upon application to the house director, permission may be obtained for ladies to visit the rooms or buildings.

Each tenant will be allowed to store for the summer one box or trunk, not exceeding twelve cubic feet in size, if he has signed a lease for a room in the Residential Halls for the following academic year. A charge of twenty-five cents each month will be made for all other trunks, boxes, etc., which may be left in the building when the owner vacates the room. All such articles are stored at the owner's risk and will be disposed of if not removed within six months.

Telephone service is available to every room. There is no charge to students for incoming calls. A charge of five cents a message is made for outgoing local calls. Each student is responsible for the payment of all calls made from the extension in his room. The regular toll rates are charged for all long distance calls made through the dormitory switch board. The dormitory switch board serves Balch, Prudence Risley, Sage College, 308 Wait Ave., 15 East Ave., 5 East Ave., and Anna Comstock House for women, and the following buildings for men: Baker Tower, North and South Baker Halls, Founders Hall, Boldt Hall, Boldt Tower, Mennen Hall and War Memorial, including the Army and Navy Towers, Lyon Hall, McFaddin Hall, 7 South Ave., and 15 South Ave. It is connected also with the offices of the Dean of Women, the Manager of Residential Halls, the Treasurer, and the Medical Advisers.

Radio equipment may be installed only by the University's Department of Buildings and Grounds, at the tenant's expense, and only with the written consent of the Treasurer.

ASSIGNMENT OF ROOMS

No application for rooms for the following academic year will be received prior to March 1.

If none of the rooms specifically applied for be available, assignment will be made from rooms similar in price and location.

In assigning rooms the following rules and preferences will be followed generally, but rooms will be assigned with a view to combining the pleasure of the occupants with the maintenance of order in the buildings, and the University retains the right to refuse to lease to one whose past tenancy has, in any way, been objectionable.

FOR MATRICULATED STUDENTS

1. On April 1, applications received prior thereto, from present tenants of the Halls, will be considered, in order determined by lot, except that preference will be given to those applying for their present rooms. Priority right is not applicable to Memorial or named rooms.

2. An occupant of a double room, left without a roommate, may name a new roommate and his application will receive preference as above.

3. After April 20, a list of rooms then available will be posted at the office of the Manager of Residential Halls and applications will be received until and including May 10, and after that date assignments will be made in order determined by lot.

Unfortunately, the capacity of the Residential Halls for men is not commensurate with the registration in the University. In order that the men entering the University may have a chance to secure rooms in the halls, equal to that of men already matriculated, a limited number of rooms in each hall (approximately one-quarter) will, about May first, be set aside for entering students. Before application is made for these rooms the applicant must have received from the office of Admissions of the University a notice of preliminary approval. Applications for rooms from those holding such permits will be considered on July 1, in order as determined by lot, and assignments generally made of the rooms applied for or of similar rooms. Notice of the assignment of rooms will in all cases be sent out immediately, and failure to deliver a duly executed lease within ten days and to pay the first installment of the rent at the office of the Manager of Residential Halls before September 1 will automatically cancel the reservation. If a room is not claimed by the first day of instruction and no notice has been received by the Manager of Residential Halls, to the effect that the lessee will occupy same at a later date, the University may cancel the lease and rent the room, holding the lessee for any loss of rent.

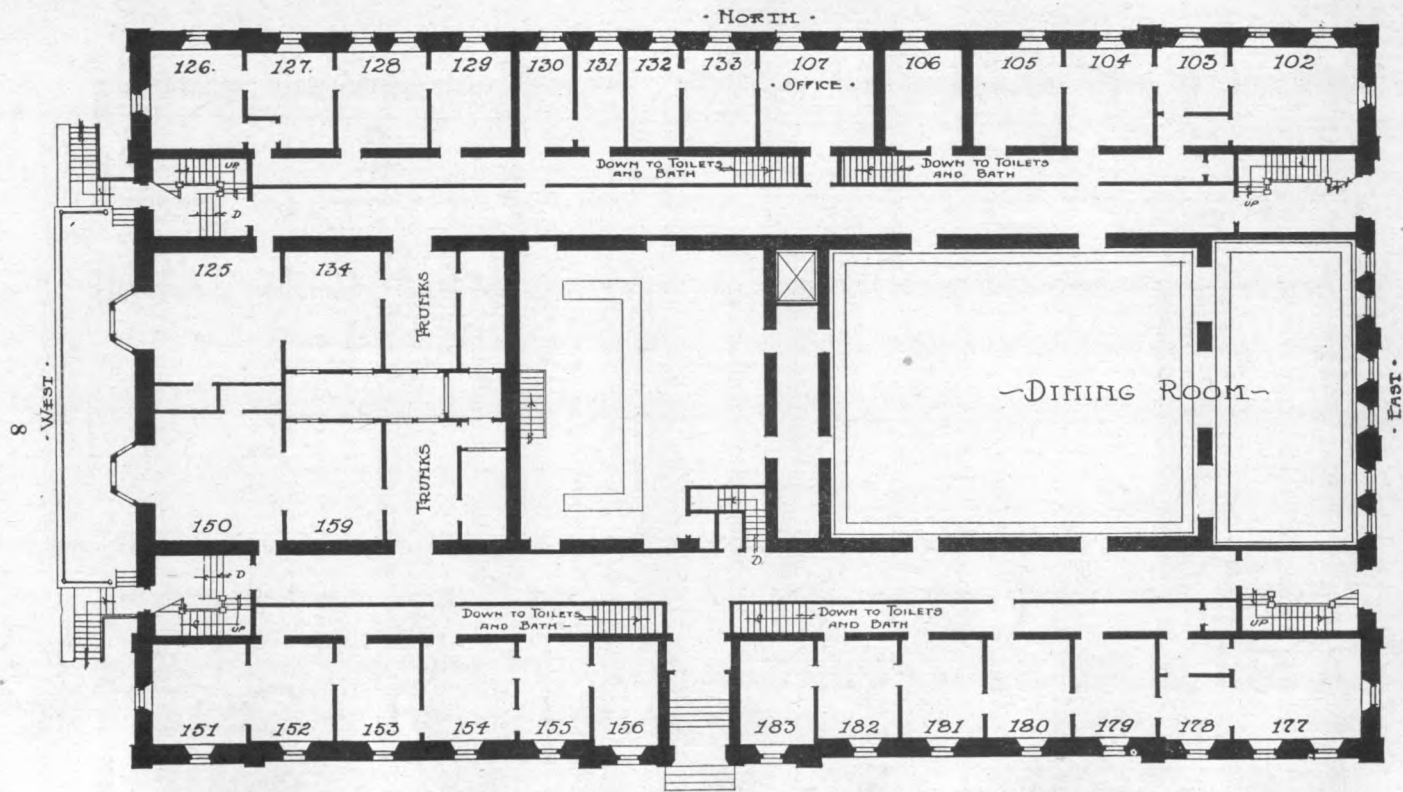

• CASCADILLA HALL •

• FIRST FLOOR PLAN •

• CORNELL UNIVERSITY •

CASCADILLA HALL

- NORTH -

6

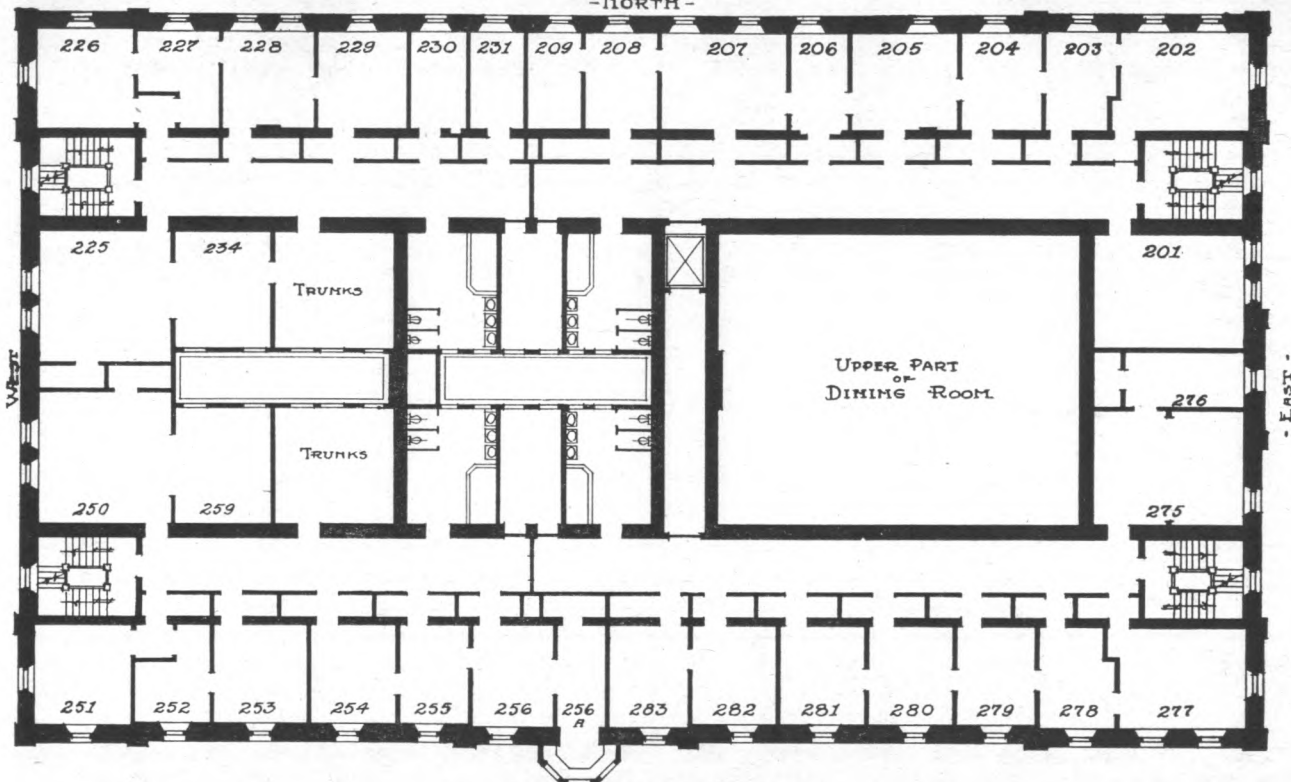

• SECOND FLOOR PLAN •

CASCADILLA HALL

- NORTH -

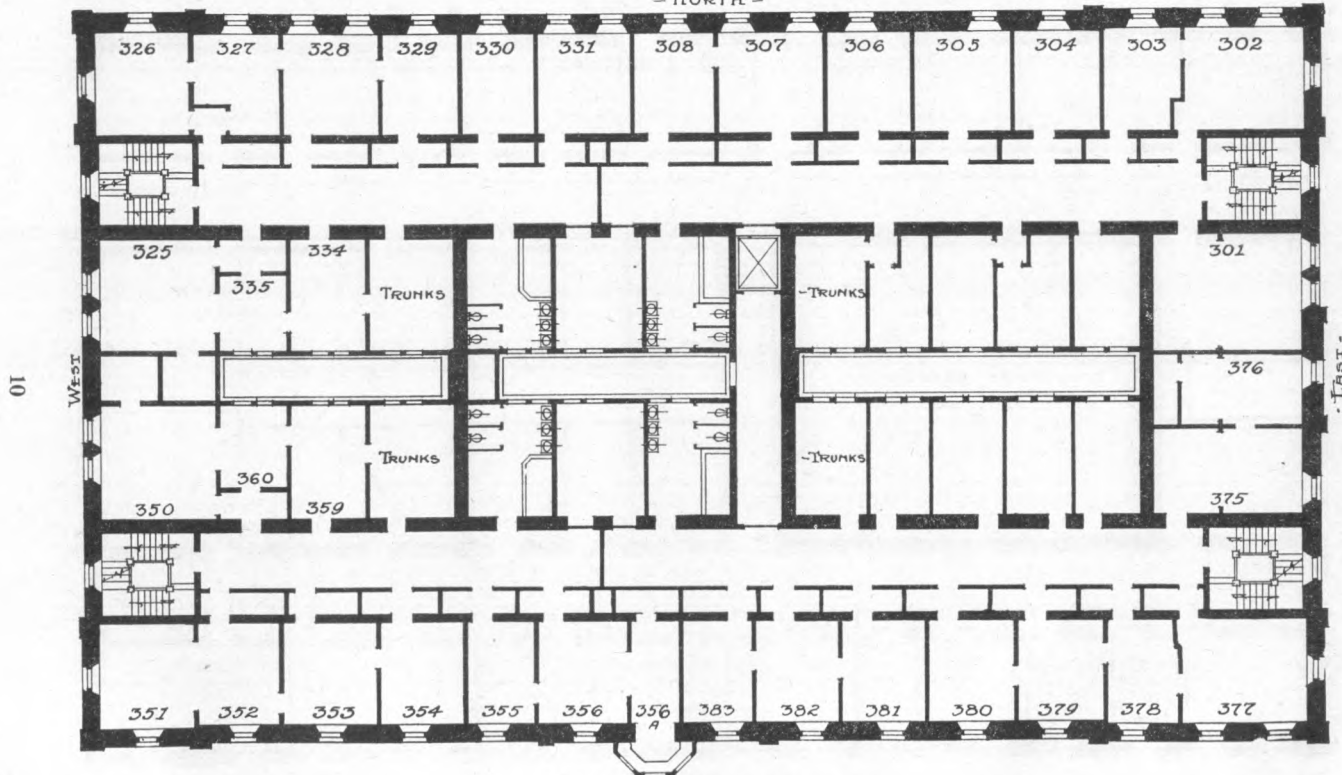

• THIRD FLOOR PLAN •

CASCADILLA HALL

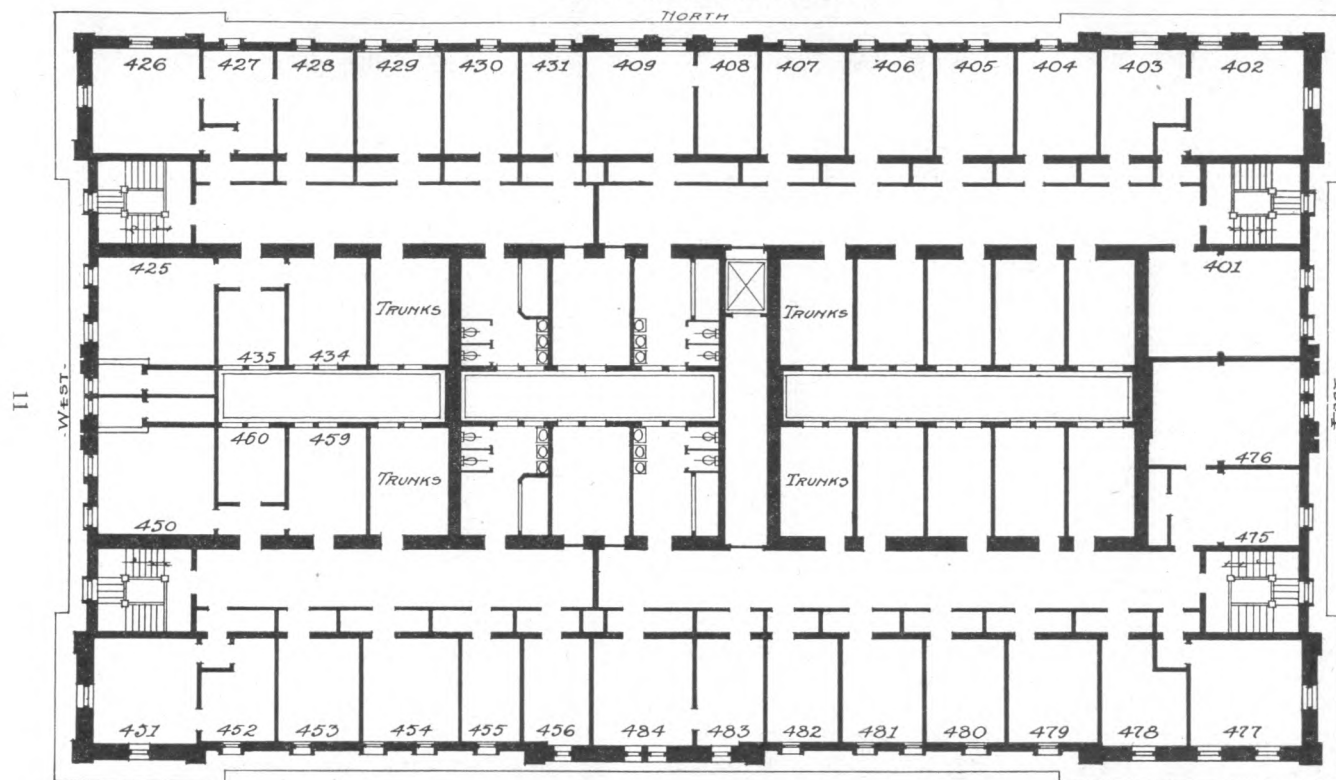

• FOURTH FLOOR PLAN •

CASCADILLA HALL

FIRST FLOOR

ROOM	RENTAL
102-3.....	\$117 each for 2
104.....	108
105.....	108
106.....	108
132-33.....	108 each for 2
151-52.....	117 each for 2
153.....	117
154.....	117
155-56.....	108 each for 2
*177.....	144
178.....	108
179.....	117
180.....	117
181.....	117
182-83.....	108 each for 2
100-01.....	216 each for 2
175-76.....	216 each for 2
125-34.....	198 each for 2
150-59.....	198 each for 2

SECOND FLOOR

ROOM	RENTAL
*201.....	\$144
*202.....	180
203.....	126
204.....	135
205.....	144
206.....	126
*207.....	162
*208-9.....	171
225-34.....	126 each
*226-27.....	180
*228.....	153
229.....	144
230.....	126
231.....	126
250-59.....	126 each
*251-52.....	180
253.....	162
254.....	162
255.....	153
*256-6a.....	171
275-76.....	126 each
*277.....	180
278.....	153
279.....	153
280.....	162
281.....	162
282.....	162
283.....	162

THIRD FLOOR

ROOM	RENTAL
*301.....	\$144
*302.....	180
303.....	126
304.....	135
305.....	135
306.....	135
*307.....	153
308.....	135
325-34.....	126 each
326-27.....	180
*328.....	153
329.....	135
330.....	135
*331.....	153
350-60.....	126 each
*351-52.....	180
353.....	162
354.....	162
355.....	153
356-6a.....	171
375-76.....	126 each
*377.....	180
378.....	153
379.....	162
381.....	162
380.....	162
382.....	162
383.....	153

FOURTH FLOOR

ROOM	RENTAL
*401.....	\$126
*402.....	162
403.....	117
404.....	117
405.....	117
406.....	126
407.....	117
408-9.....	117 each
425-35.....	108 each
426-27.....	126 each
428.....	117
429.....	126
430.....	117
431.....	108
450-60.....	108 each
451-52.....	126 each
453.....	117
454.....	126
455.....	108
456.....	108
475-76.....	108 each
*477.....	162
478.....	117
479.....	117
480.....	117
483.....	117
481.....	117
482.....	117
484.....	126

NOTE: In room * an additional occupant may be accommodated and a charge of \$80 a year added to the price stated above. Suites 100-101 and 175-76 consist of a study, bedroom, dressing room, and private bath. Suites 125-35 and 150-59 consist of a large study, bedroom, dressing room, and private bath.

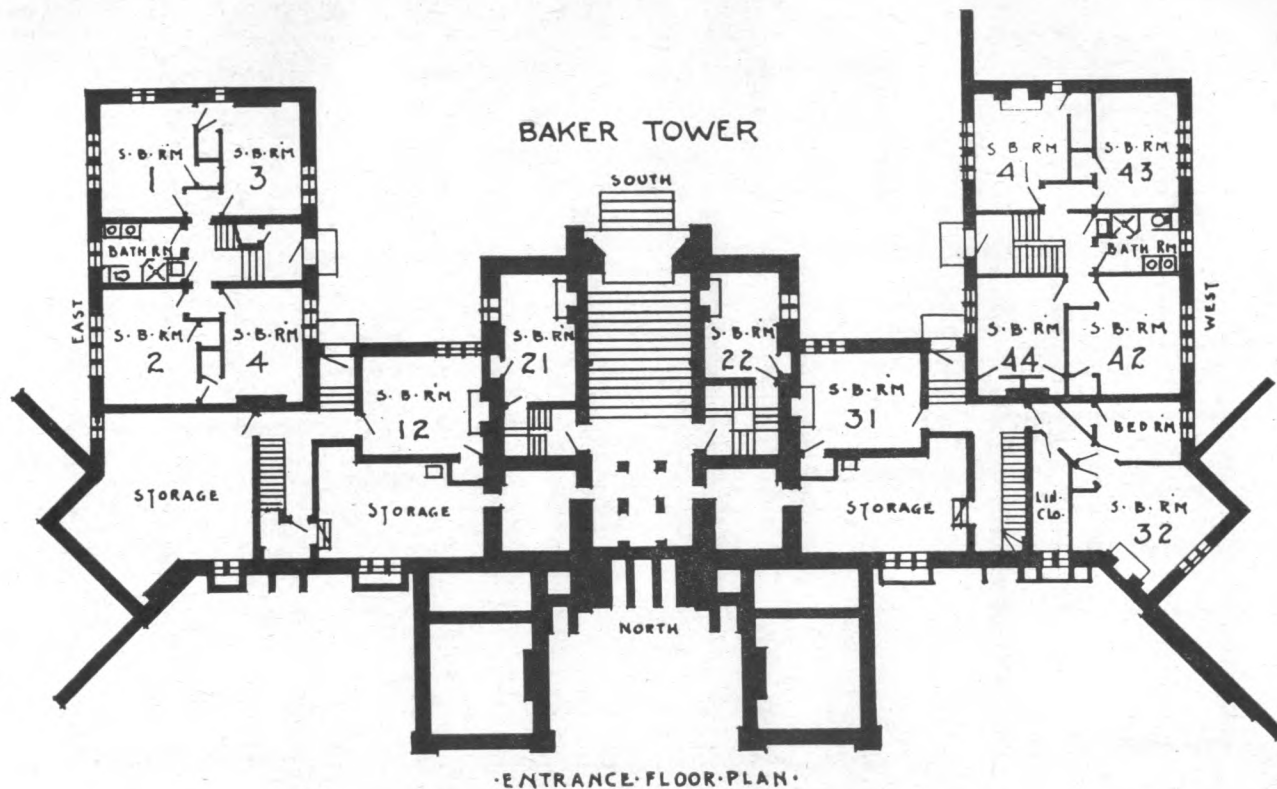

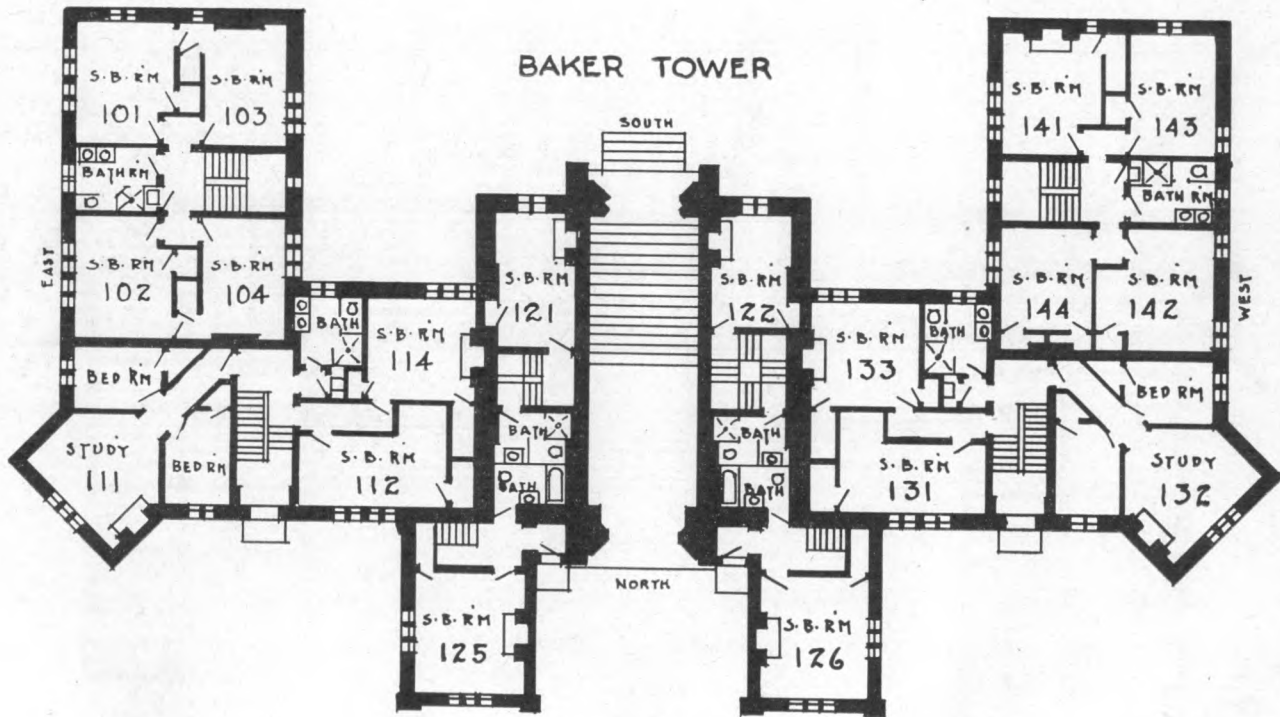

• FIRST FLOOR PLAN •

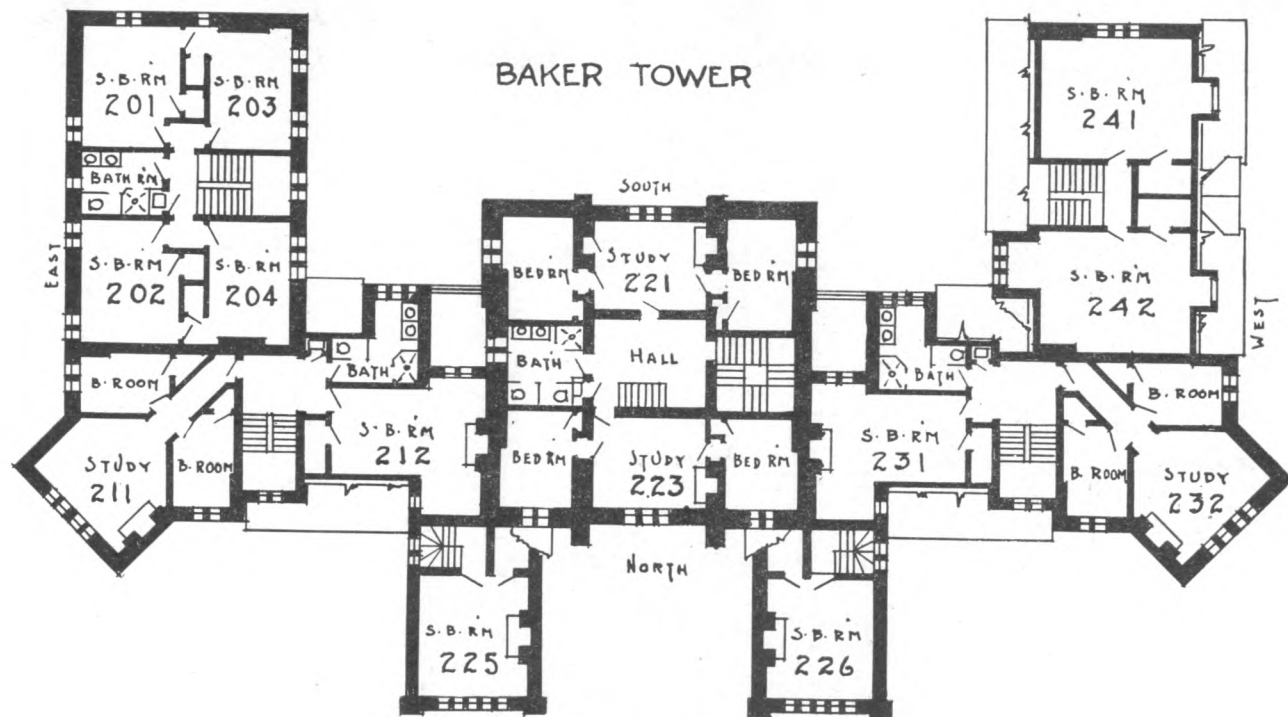

• SECOND FLOOR PLAN •

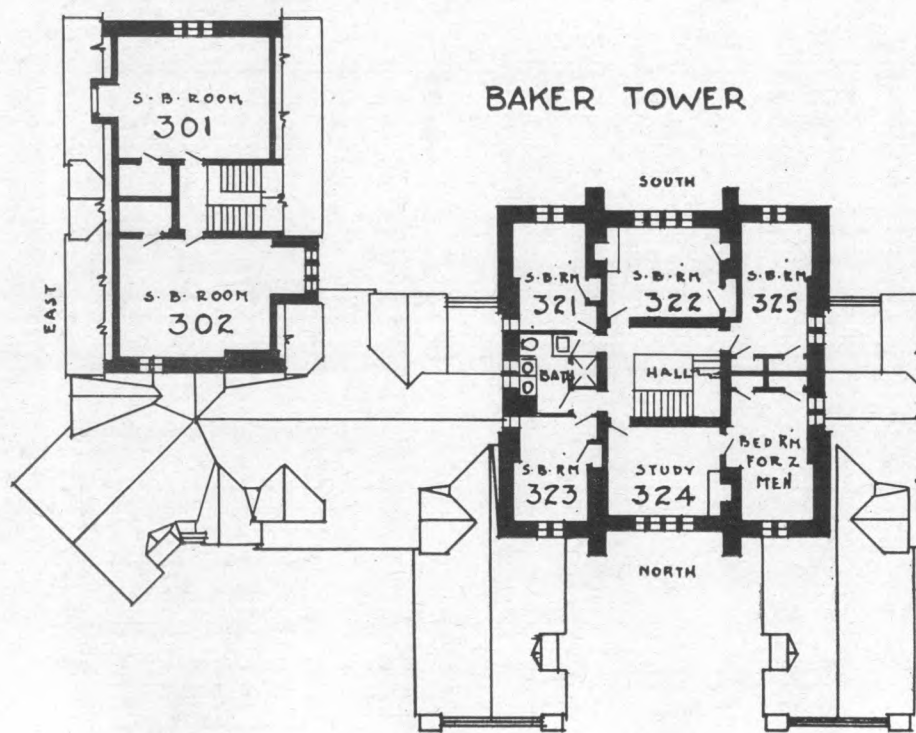

• THIRD FLOOR PLAN •

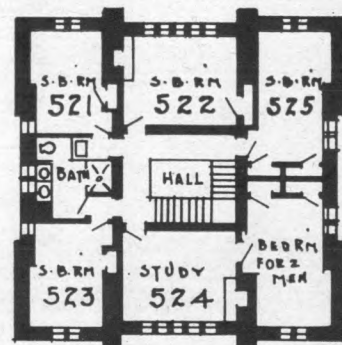

• FIFTH FLOOR PLAN •

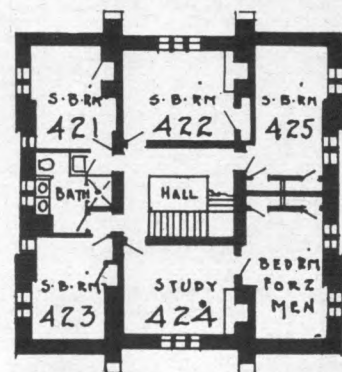

• FOURTH FLOOR PLAN •

BAKER TOWER

ENTRANCE FLOOR

ROOM	RENTAL
1.....	\$210
2.....	204
3.....	210
4.....	204
12.....	222
21.....	186
22.....	174
31.....	222
32.....	348
41.....	235
42.....	216
43.....	216
44.....	207

FIRST FLOOR

ROOM	RENTAL
101.....	\$216
102.....	216
103.....	216
104.....	216
111.....	462
112.....	216
114.....	228
121.....	186
122.....	174
125.....	237
126.....	237
131.....	216
132.....	462
133.....	228
141.....	235
142.....	216
143.....	223
144.....	207

SECOND FLOOR

ROOM	RENTAL
201.....	\$228
202.....	216
203.....	223
204.....	213
211.....	462
212.....	216
221.....	480
223.....	480
225.....	231
226.....	231
231.....	216
232.....	462
241.....	231
242.....	228

THIRD FLOOR

ROOM	RENTAL
301.....	\$231
302.....	228
321.....	207
322.....	228
323.....	207
324.....	420
325.....	216

FOURTH FLOOR

421.....	\$201
422.....	222
423.....	201
424.....	408
425.....	210

FIFTH FLOOR

521.....	\$195
522.....	216
523.....	195
524.....	396
525.....	201

An occupant of Room 241, 242, 301 or 302 may take a roommate for \$100 additional to the rental stated.

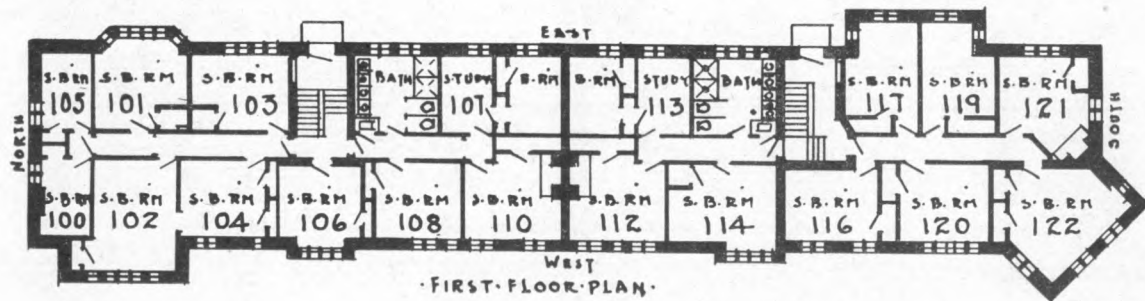

NORTH BAKER HALL

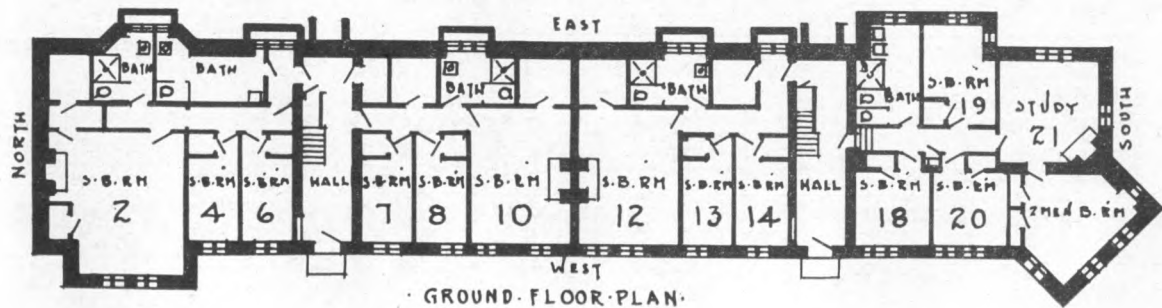

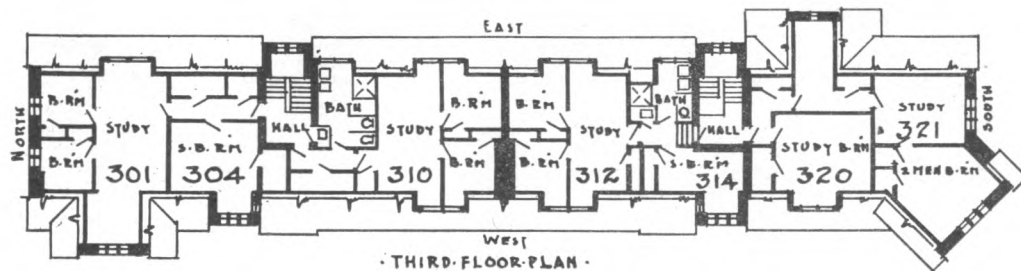

· THIRD FLOOR PLAN ·

NORTH BAKER HALL

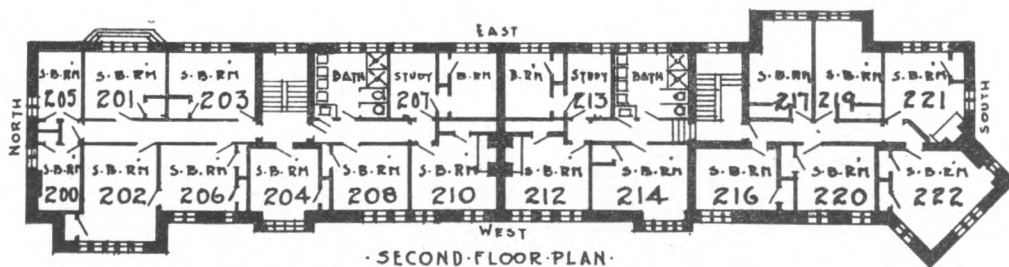

· SECOND FLOOR PLAN ·

NORTH BAKER HALL

GROUND FLOOR

ROOM	RENTAL
2.....	\$255
4.....	126
6.....	126
7.....	126
8.....	126
10.....	249
12.....	249
13.....	126
14.....	126
18.....	189
19.....	195
20.....	189
21.....	438

FIRST FLOOR

ROOM	RENTAL
100.....	\$126
101.....	219
102.....	223
103.....	207
104.....	198
105.....	126
106.....	201
107.....	235
108.....	201
110.....	235
112.....	235
113.....	235
114.....	207
116.....	201
117.....	207
119.....	201
120.....	201
121.....	223
122.....	228

SECOND FLOOR

ROOM	RENTAL
200.....	\$126
201.....	219
202.....	223
203.....	207
204.....	201
205.....	126
206.....	198
207.....	235
208.....	201
210.....	235
212.....	235
213.....	235
214.....	207
216.....	201
217.....	207
219.....	201
220.....	201
221.....	223
222.....	228

THIRD FLOOR

ROOM	RENTAL
301.....	\$444
304.....	198
310.....	444
312.....	438
314.....	171
320.....	207
321.....	378

Occupants of suites 2, 10, 12 may take a roommate for \$100 additional to the rent stated.

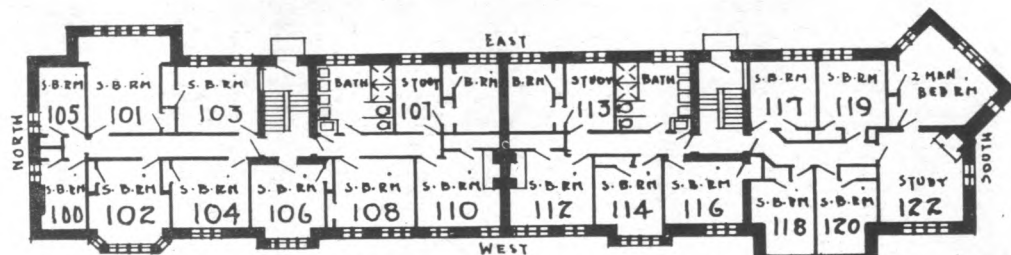

• FIRST-FLOOR PLAN •

SOUTH BAKER HALL

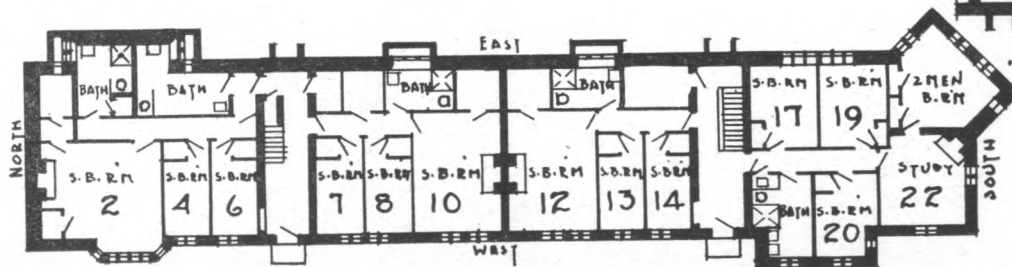

• GROUND-FLOOR PLAN •

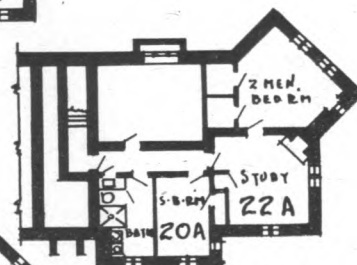

• LOWEST-FLOOR PLAN •

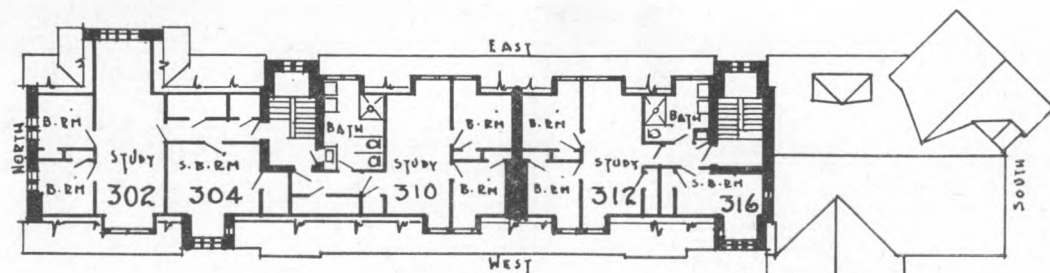

· THIRD-FLOOR PLAN ·

SOUTH BAKER HALL

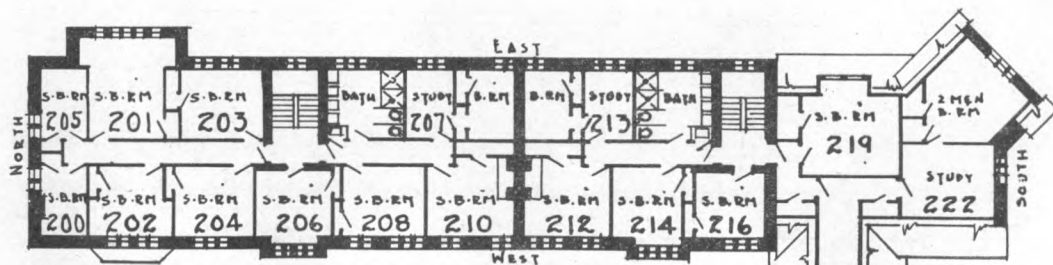

· SECOND-FLOOR PLAN ·

SOUTH BAKER HALL

GROUND FLOOR

ROOM	RENTAL
2.....	\$255
4.....	126
6.....	126
7.....	126
8.....	126
10.....	249
12.....	249
13.....	126
14.....	126
17.....	201
19.....	201
20.....	201
22.....	444
20A.....	186
22A.....	420

FIRST FLOOR

ROOM	RENTAL
100.....	\$126
101.....	223
102.....	213
103.....	207
104.....	207
105.....	126
106.....	201
107.....	235
108.....	201
110.....	235
112.....	235
113.....	235
114.....	201
116.....	201
117.....	201
118.....	201
119.....	201
120.....	201
122.....	444

SECOND FLOOR

ROOM	RENTAL
200.....	\$126
201.....	223
202.....	207
203.....	207
204.....	201
205.....	126
206.....	201
207.....	235
208.....	201
210.....	235
212.....	235
213.....	235
214.....	201
216.....	201
219.....	201
222.....	384

THIRD FLOOR

ROOM	RENTAL
302.....	\$450
304.....	198
310.....	444
312.....	444
316.....	171

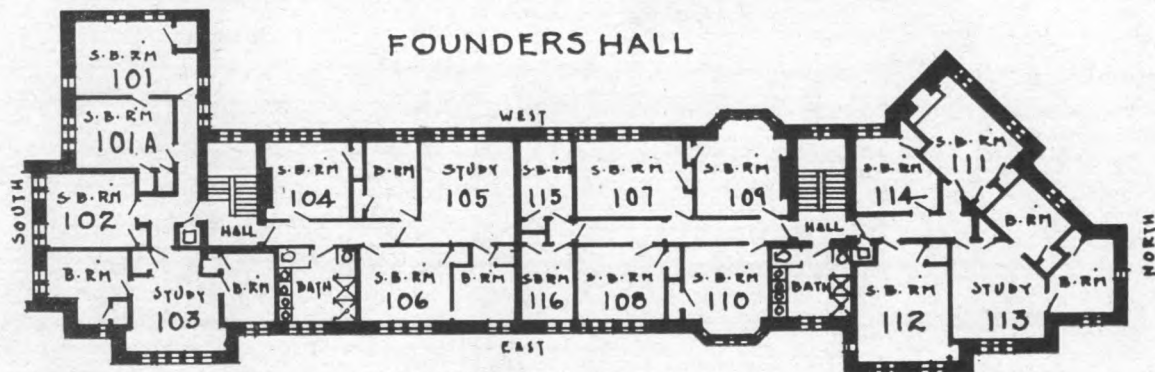

· FIRST FLOOR PLAN ·

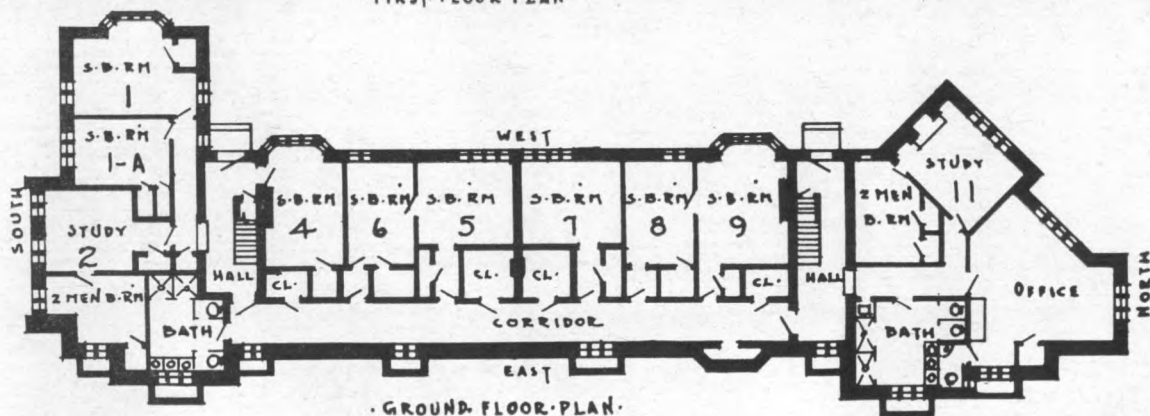

· GROUND FLOOR PLAN ·

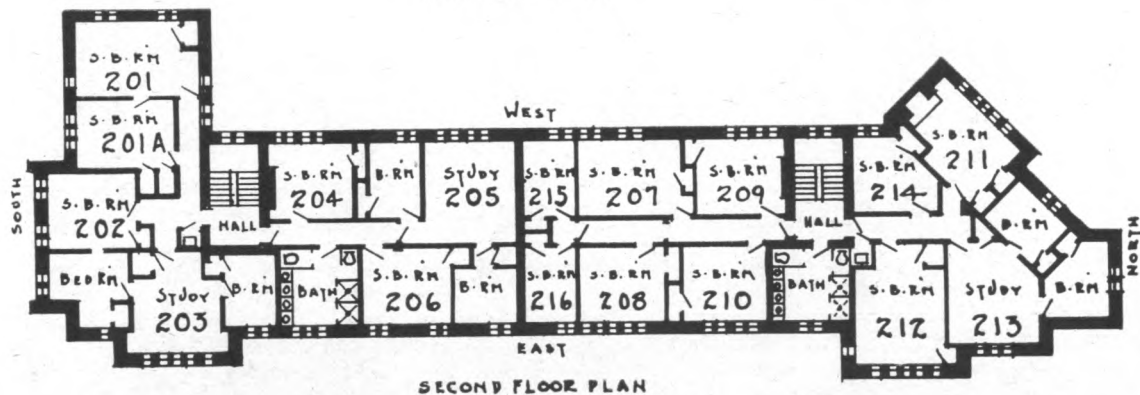
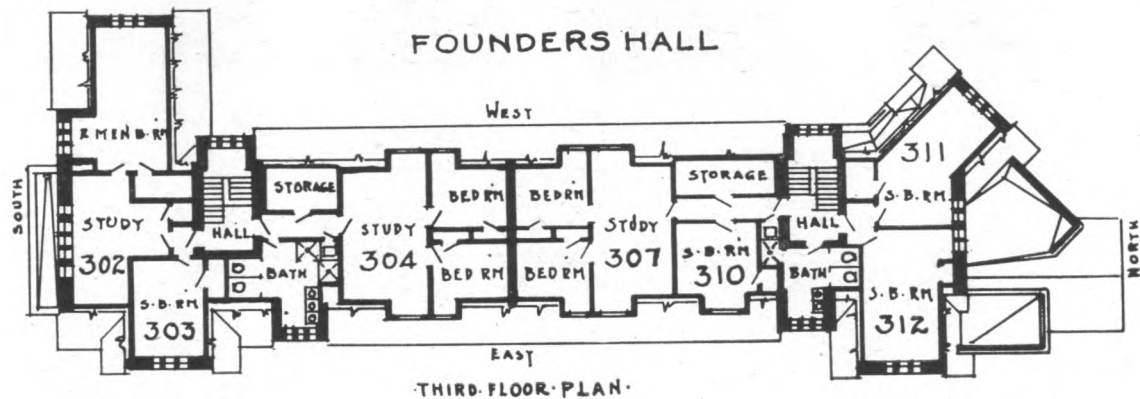

FOUNDERS HALL

GROUND FLOOR

ROOM	RENTAL
2.....	\$222 each
4.....	216
5.....	213
6.....	201
7.....	201
8.....	201
9.....	216
11.....	408

FIRST FLOOR

ROOM	RENTAL
101-A.....	\$207
101.....	222
102.....	207
103.....	438
104.....	201
105.....	444
106.....	201
107.....	210
108.....	210
109.....	216
110.....	210
111.....	228
112.....	213
113.....	438
114.....	201
115.....	126
116.....	126

SECOND FLOOR

ROOM	RENTAL
201-A.....	\$207
201.....	222
202.....	207
203.....	438
204.....	201
205.....	444
206.....	201
207.....	201
208.....	210
209.....	216
210.....	210
211.....	228
212.....	213
213.....	438
214.....	201
215.....	126
216.....	126

THIRD FLOOR

ROOM	RENTAL
302.....	\$432
303.....	189
304.....	444
307.....	444
310.....	189
311.....	201
312.....	201

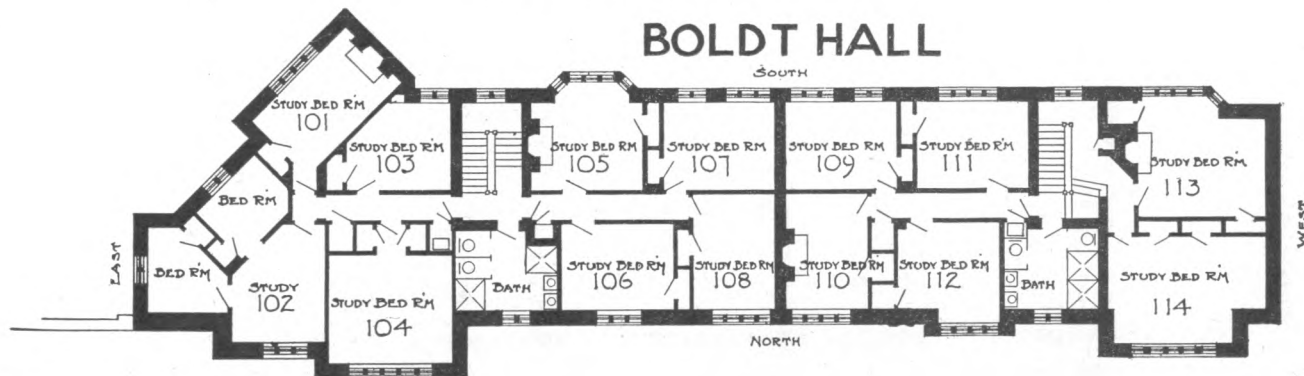
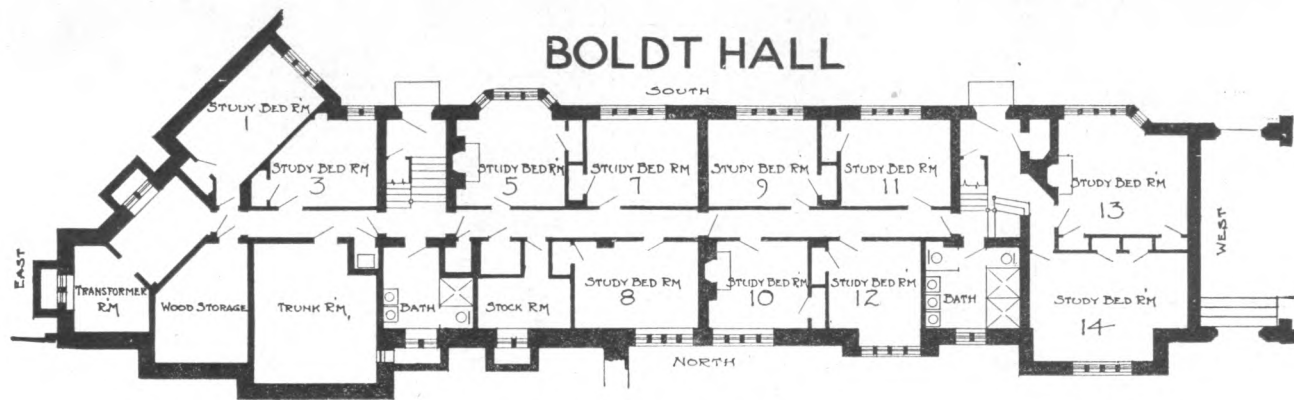

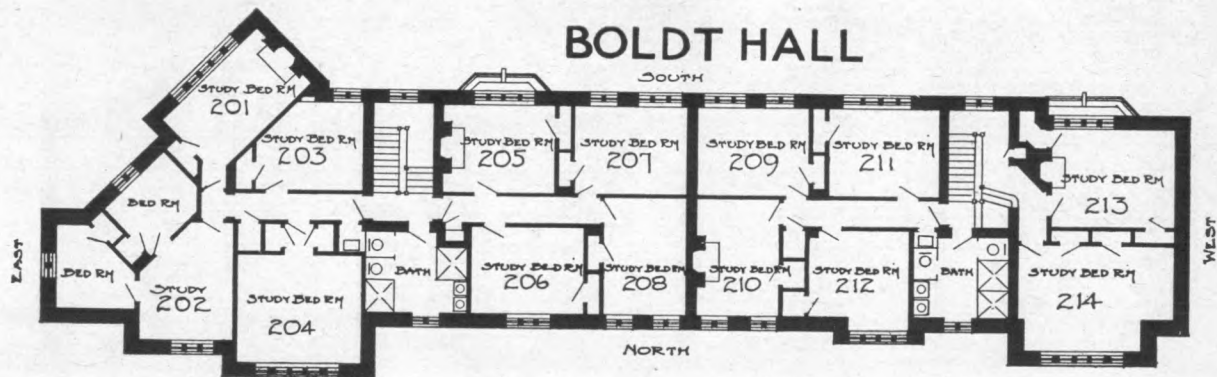

SECOND FLOOR PLAN

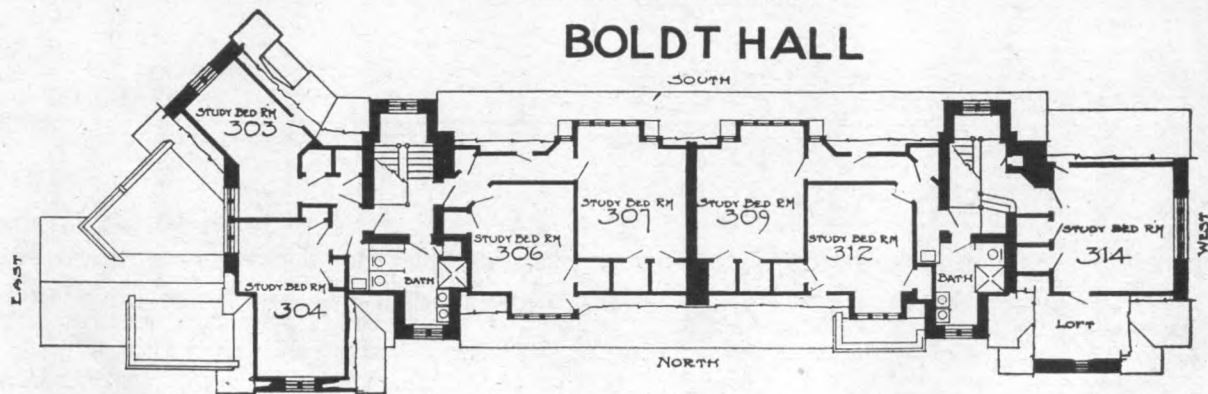

THIRD FLOOR PLAN

BOLDT HALL

GROUND FLOOR

ROOM	RENTAL
1.....	\$213
3.....	201
5.....	228
7.....	213
8.....	213
9.....	213
10.....	219
11.....	213
12.....	213
13.....	258
14.....	258

FIRST FLOOR

ROOM	RENTAL
101.....	\$228
102.....	450
103.....	201
104.....	258
105.....	228
106.....	213
107.....	213
108.....	213
109.....	213
110.....	222
111.....	213
112.....	213
113.....	258
114.....	258

SECOND FLOOR

ROOM	RENTAL
201.....	\$228
202.....	450
203.....	201
204.....	258
205.....	222
206.....	213
207.....	213
208.....	213
209.....	213
210.....	222
211.....	213
212.....	213
213.....	258
214.....	258

THIRD FLOOR

ROOM	RENTAL
303.....	\$213
304.....	246
306.....	222
307.....	222
309.....	222
312.....	222
314.....	246

An occupant of Room No. 13, 14, 104, 113, 114, 204, 213, 214, 304, or 314 may take a roommate for \$100 additional to the rental stated.

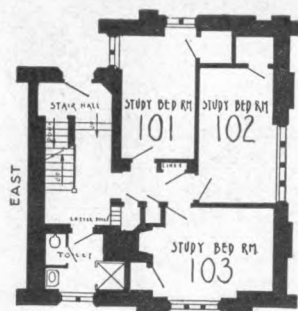

FIRST FLOOR PLAN

BOLDT TOWER

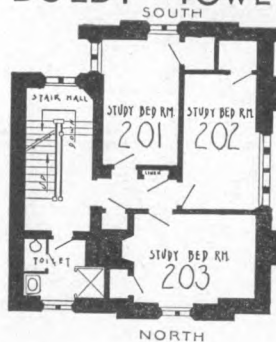

SECOND FLOOR PLAN

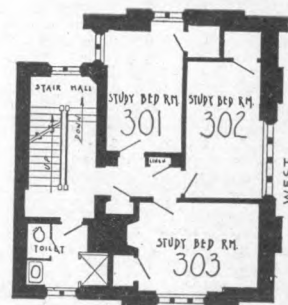

THIRD FLOOR PLAN

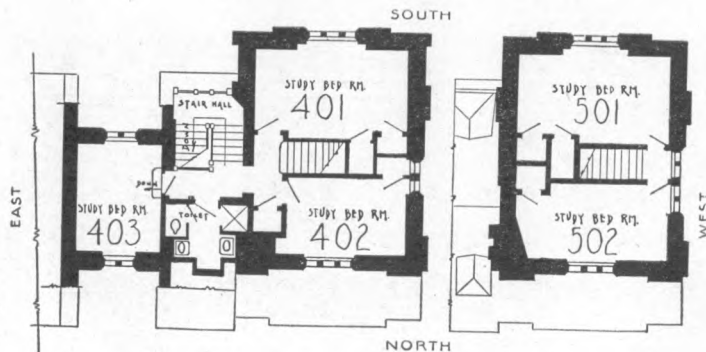

FOURTH FLOOR PLAN

FIFTH FLOOR PLAN

BOLDT TOWER

FIRST FLOOR

ROOM	RENTAL
101.....	\$216
102.....	216
103.....	228

SECOND FLOOR

ROOM	RENTAL
201.....	\$216
202.....	216
203.....	228

THIRD FLOOR

ROOM	RENTAL
301.....	\$216
302.....	216
303.....	228

FOURTH FLOOR

ROOM	RENTAL
401.....	\$244
402.....	216
403.....	201

FIFTH FLOOR

ROOM	RENTAL
501.....	\$216
502.....	216

An occupant of Room 401 or 501 may take a roommate for \$100 additional to the rental stated.

WAR MEMORIAL

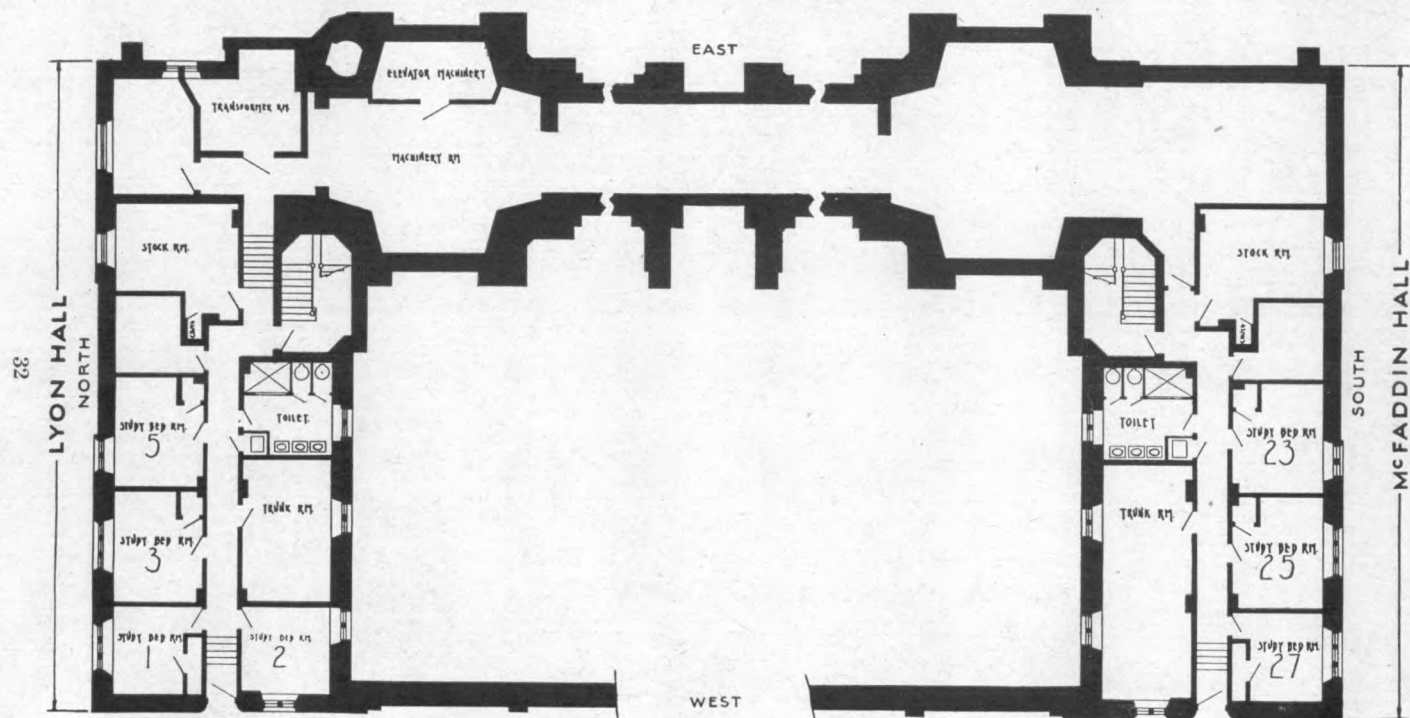

BASEMENT FLOOR PLAN

WAR MEMORIAL

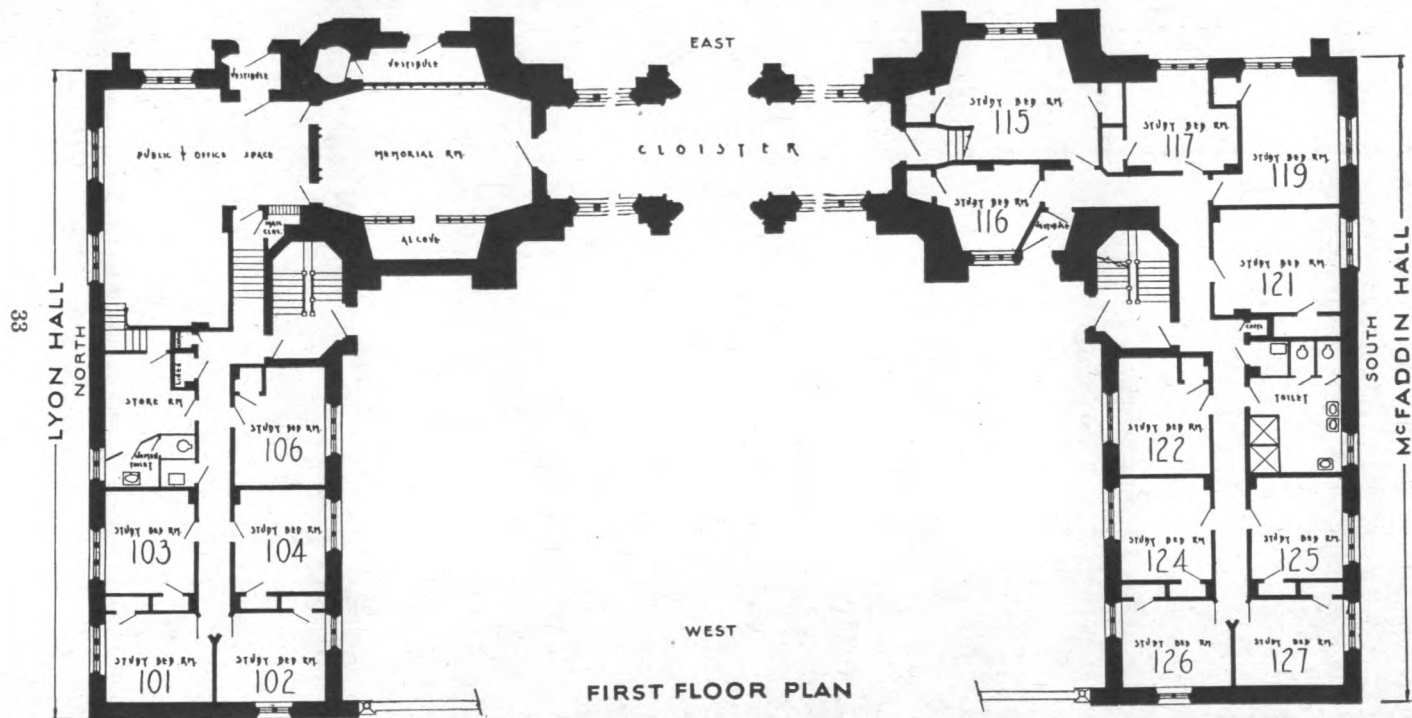

FIRST FLOOR PLAN

WAR MEMORIAL

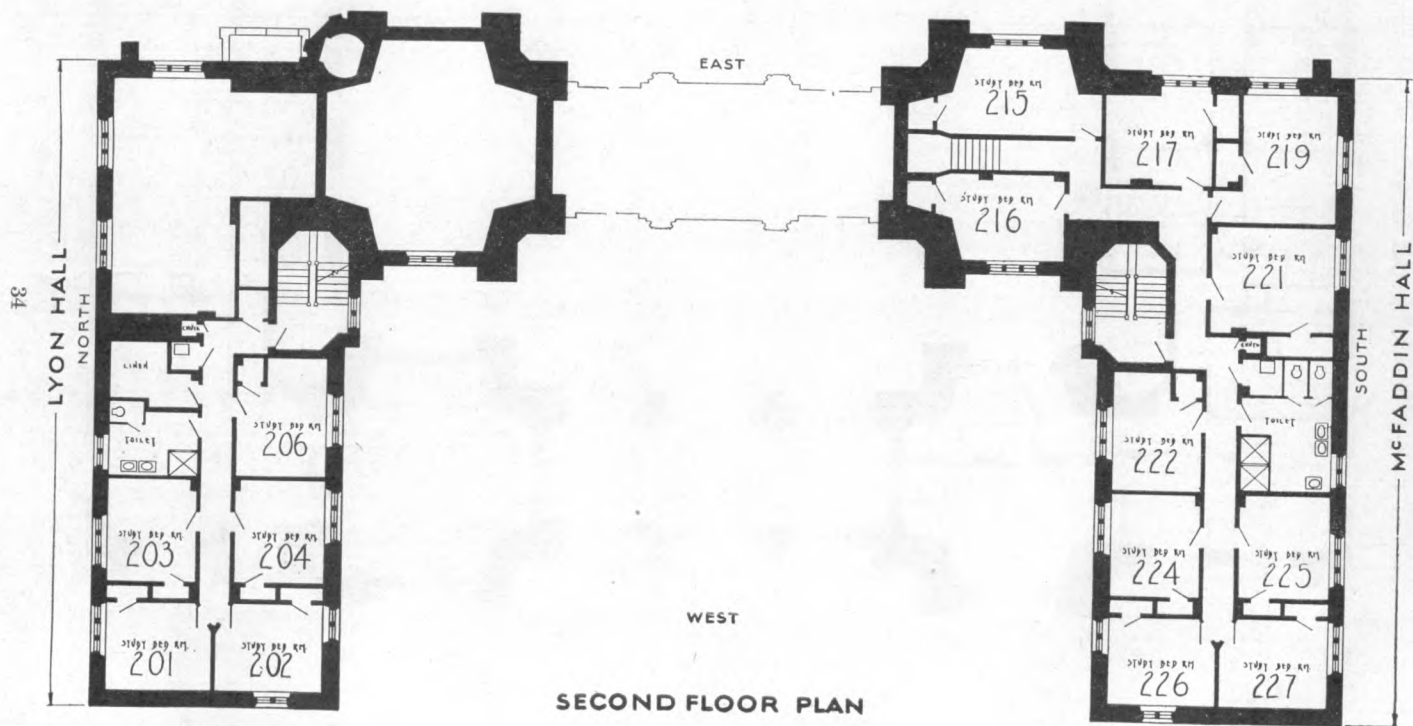

SECOND FLOOR PLAN

WAR MEMORIAL

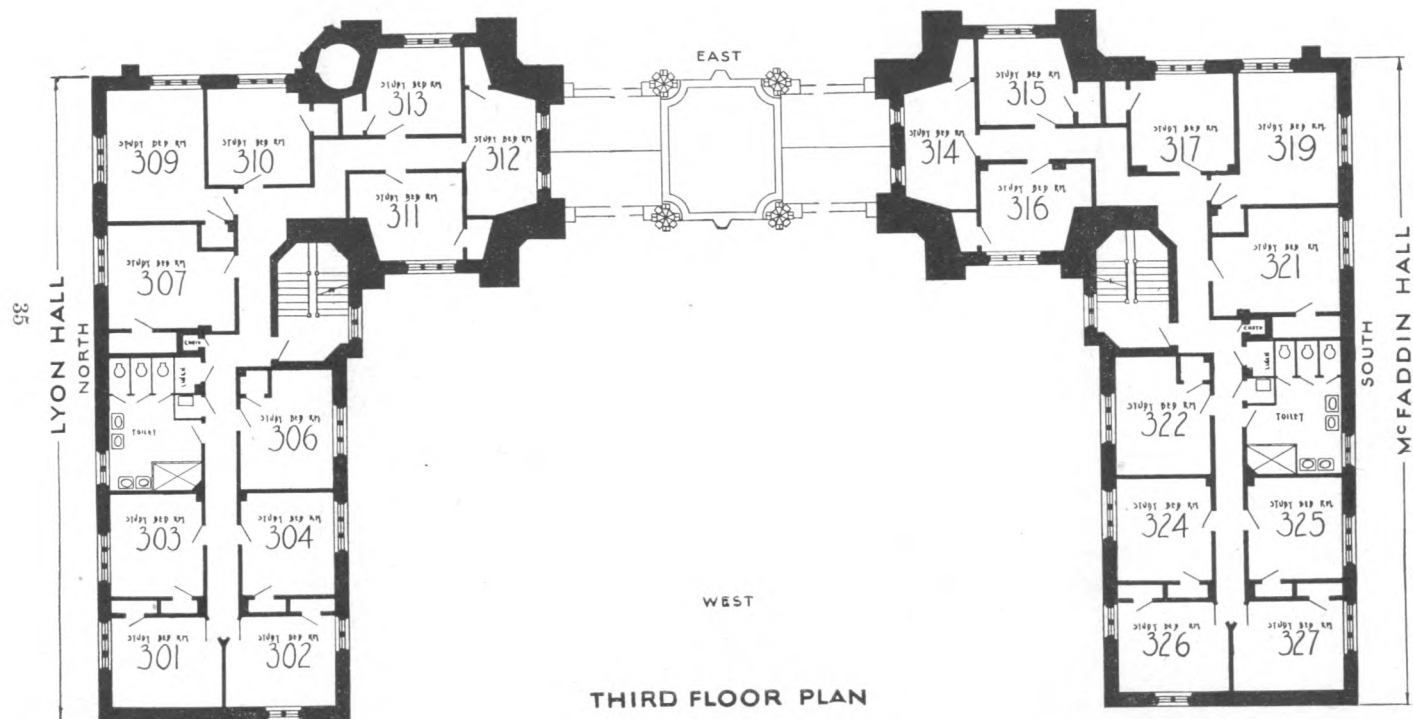

THIRD FLOOR PLAN

WAR MEMORIAL

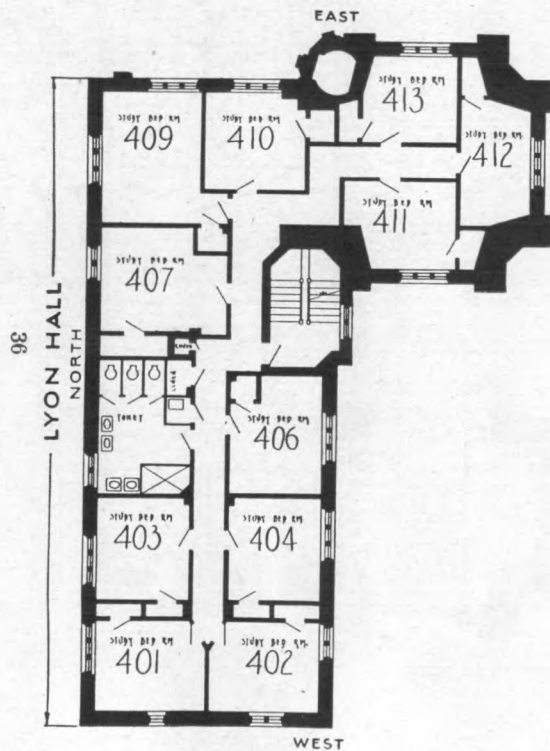

FOURTH FLOOR PLAN



WAR MEMORIAL

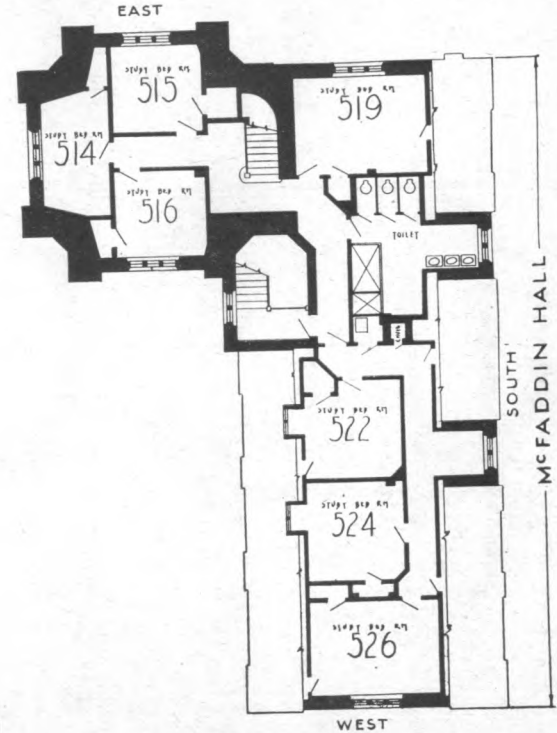
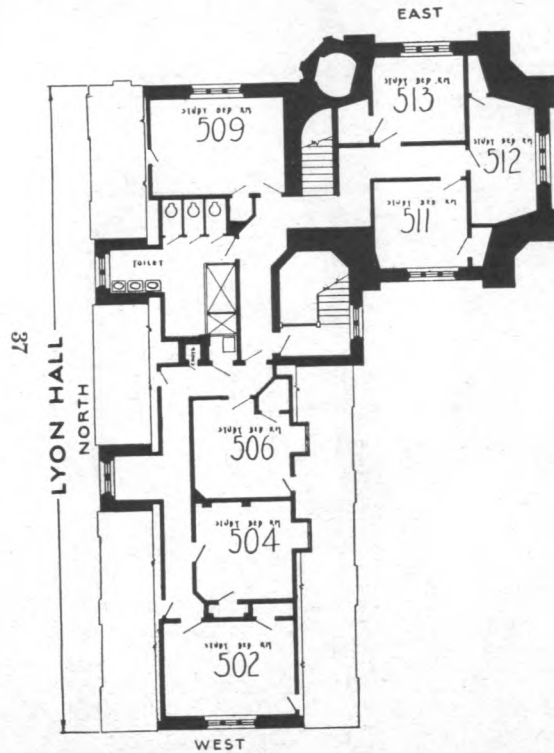

FIFTH FLOOR PLAN

WAR MEMORIAL

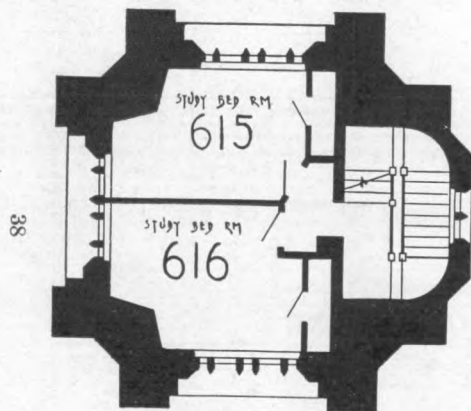

SIXTH FLOOR PLAN
SOUTH TOWER

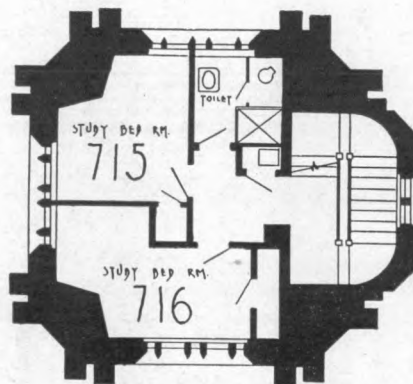

SEVENTH FLOOR PLAN
SOUTH TOWER

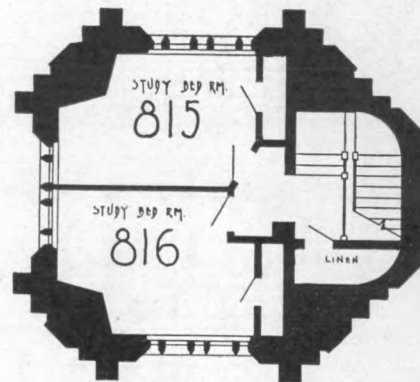

EIGHTH FLOOR PLAN
SOUTH TOWER

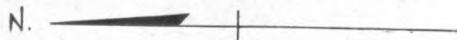

LYON HALL AND ARMY TOWER

ENTRANCE FLOOR

ROOM	RENTAL
1.....	\$186
2.....	201
3.....	201

FIRST FLOOR

101.....	\$222
*102.....	228
103.....	222
104.....	222
106.....	222

SECOND FLOOR

ROOM	RENTAL
201.....	\$222
202.....	228
203.....	222
204.....	222
206.....	222

THIRD FLOOR

ROOM	RENTAL
301.....	\$222
302.....	228
303.....	222
304.....	222
306.....	222
307.....	222
*309.....	244
310.....	222
311.....	222
312.....	222
313.....	222

FOURTH FLOOR

ROOM	RENTAL
401.....	\$228
402.....	228
403.....	222
404.....	222
406.....	222
407.....	222
*409.....	244
410.....	222
411.....	222
412.....	222
413.....	222

FIFTH FLOOR

502.....	\$222
504.....	201
506.....	201
509.....	222
511.....	216
512.....	216
513.....	216

*Only one window, not two as plan indicates.

McFADDIN HALL AND NAVY TOWER

ENTRANCE FLOOR

ROOM	RENTAL
23.....	\$201
25.....	201
27.....	201

FIRST FLOOR

115.....	for one \$258
116.....	201
117.....	222
119.....	244
121.....	222
122.....	222
124.....	222
125.....	222
*126.....	228
127.....	222

SECOND FLOOR

ROOM	RENTAL
216.....	\$222
215.....	228
217.....	222
*219.....	244
221.....	222
222.....	222
224.....	222
225.....	222
226.....	228
227.....	222

THIRD FLOOR

ROOM	RENTAL
314.....	\$222
315.....	222
316.....	222
317.....	222
*319.....	244
321.....	222
322.....	222
324.....	222
325.....	222
326.....	228
327.....	222

FOURTH FLOOR

ROOM	RENTAL
414.....	\$222
415.....	222
416.....	222
417.....	222
*419.....	244
421.....	222
422.....	222
424.....	222
425.....	222
426.....	228
427.....	228

FIFTH FLOOR

514.....	\$216
515.....	216
516.....	216
519.....	222
522.....	201
524.....	201
526.....	222

SIXTH FLOOR

615.....	\$216
616.....	216

SEVENTH FLOOR

715.....	\$198
716.....	201

EIGHTH FLOOR

815.....	\$201
816.....	201

An occupant of Room 115 Navy Tower may take a roommate for \$100 additional to the rental stated.

*Only one window, not two as plan indicates.

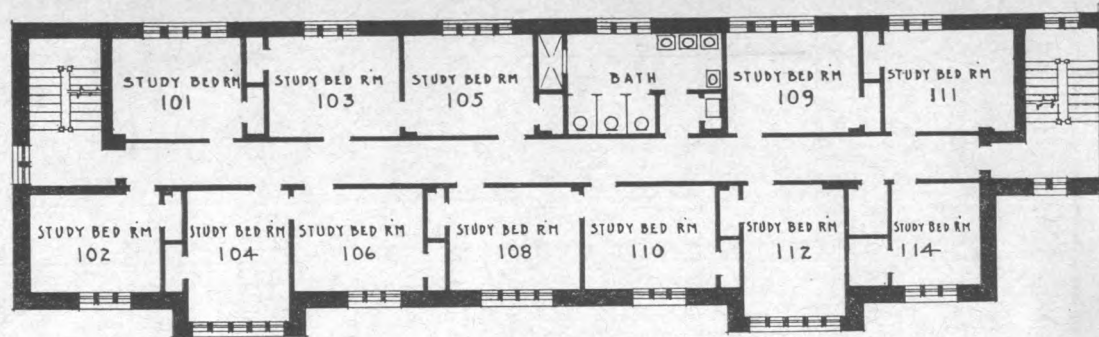

FIRST FLOOR PLAN

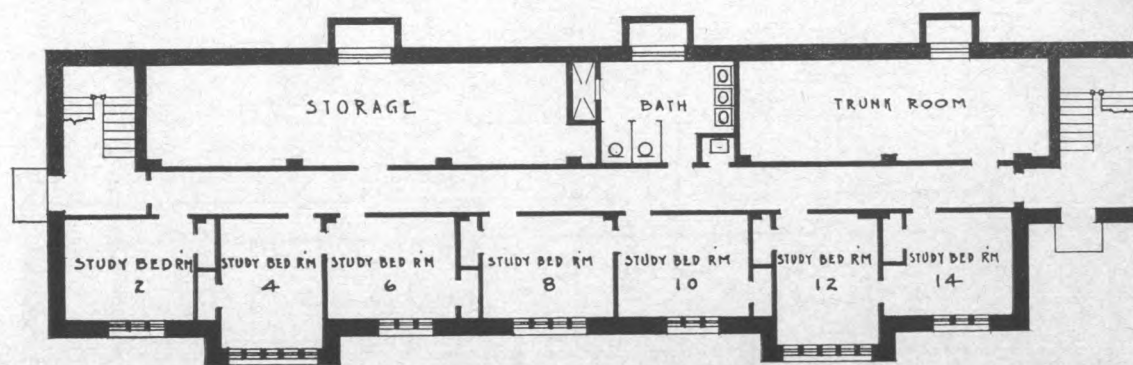

GROUND FLOOR PLAN

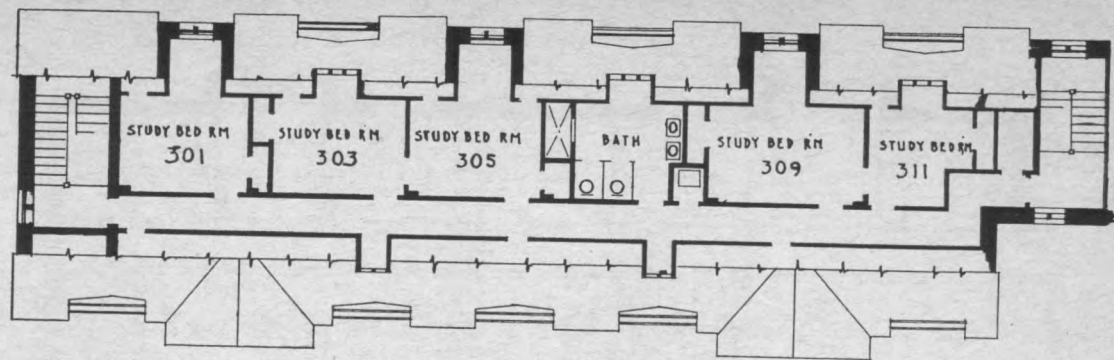

THIRD FLOOR PLAN

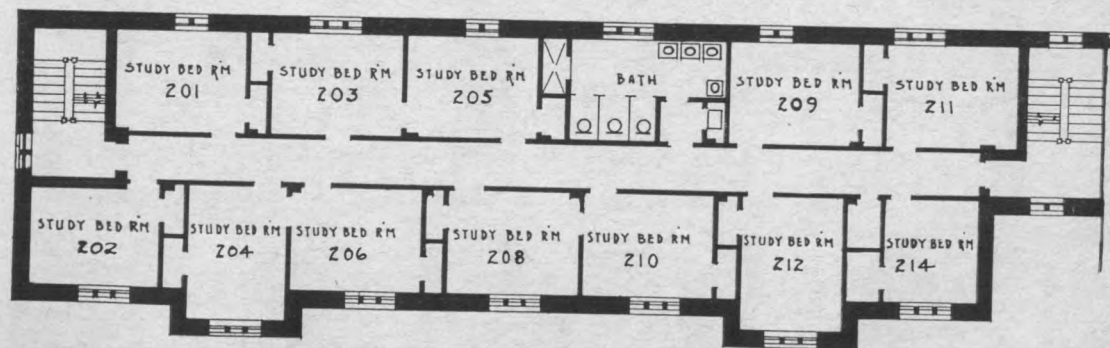

SECOND FLOOR PLAN

MENNEN HALL

GROUND FLOOR

ROOM	RENTAL
2.....	\$216
4.....	216
6.....	216
8.....	216
10.....	216
12.....	216
14.....	201

FIRST FLOOR

ROOM	RENTAL
101.....	\$222
102.....	222
103.....	222
104.....	222
105.....	222
106.....	222
108.....	222
109.....	222
110.....	222
111.....	222
112.....	222
114.....	201

SECOND FLOOR

ROOM	RENTAL
201.....	\$222
202.....	222
203.....	222
204.....	222
205.....	222
206.....	222
208.....	222
209.....	222
210.....	222
211.....	222
212.....	222
214.....	201

THIRD FLOOR

ROOM	RENTAL
301.....	\$198
303.....	198
305.....	198
309.....	198
311.....	189

CORNELL UNIVERSITY OFFICIAL PUBLICATION

This series of pamphlets is designed to give prospective students and other persons information about Cornell University. No charge is made for the pamphlet unless a price is indicated after its name in the list below. Requests for pamphlets should be addressed to the Secretary of the University at Ithaca. *Money orders should be made payable to CORNELL UNIVERSITY.*

The prospective student should have a copy of the

General Information Number

and a copy of one or more of the following Announcements:

Announcement of the Graduate School.

Announcement of the Medical College.

Announcement of the Law School.

Announcement of the College of Arts and Sciences.

Announcement of the College of Architecture.

Announcement of the College of Engineering.

Announcement of the New York State College of Agriculture.

Announcement of the Two-Year Courses in Agriculture.

Announcement of the Winter Courses in the College of Agriculture.

Announcement of the Farm Study Courses.

Annual Farm and Home Week.

Announcement of the New York State College of Home Economics.

Announcement of the Course in Hotel Administration.

Announcement of the New York State Veterinary College.

Announcement of the School of Education.

Announcement of the Summer Session.

Annual Report of the President.

Special departmental announcements, a list of prizes, etc.

Directory of the University. Price, postpaid, 25 cents.

Correspondence regarding the Cornell University Official Publication should be addressed to

THE SECRETARY, CORNELL UNIVERSITY,
ITHACA, NEW YORK.