

CORNELL UNIVERSITY OFFICIAL PUBLICATION

Volume XXIV

Number D

Residential Halls for Men

Ithaca, New York
Published by the University
March 15, 1933

For any information about the Residential Halls that cannot be found in this pamphlet, inquire at the office of the Manager of Residential Halls in Morrill Hall

RESIDENTIAL HALLS FOR MEN

THE system of Residential Halls for men at Cornell University consists at present of Cascadilla Hall, at the south end of the campus, and the men's dormitory group comprising Baker Court, Founders Hall, Boldt Hall, Boldt Tower, Mennen Hall, and the War Memorial Group, including Army and Navy Towers and Lyon and McFaddin Halls, situated in West Avenue. The Men's dormitories in West Avenue form the nucleus of a new group of dormitories now in the course of construction on a fifteen-acre plot lying to the west of the main Quadrangle and bounded by Stewart, University, and West Avenues.

Cascadilla Hall is a stone building, with an adequate system of fire escapes and automatic fire alarms. It furnishes accommodations for about 130 men. It is divided into four sections, each with separate entrance and fireproof stairways. The new dormitories are of fireproof construction throughout and afford accommodations for about 460 men.

ROOMS

The accompanying diagrams show the location and relative sizes of the rooms. The average rent of a single room in Cascadilla Hall on a basis of 36 weeks is about \$162 for the year or \$4.50 a week. The average price in the new buildings is about \$216 or \$6 a week. Complete lists of rooms and prices will be found in connection with the room diagrams of each building in the latter part of this pamphlet.

FURNISHINGS

Rooms are furnished with rug, desk, desk chair, morris chair, bent-wood chair, chiffonier, iron bedstead 3 feet by 6½ feet, couch cover, curtains, bedding and bed linen. Bed linen is laundered by the University free of charge. All rooms are heated by steam and lighted by electricity.

GOVERNMENT

The administration of the halls is under the direction of a Manager of Residential Halls, whose office is in Morrill Hall. Housekeepers are in immediate charge of the several buildings. Subject to the

University's general rules with regard to student conduct and within the jurisdiction of the Faculty Committee on Student Affairs, and the rules contained herein, the residents of the halls are, so far as practicable, left to the regulation of their own affairs. Each occupant is expected to conduct himself with due regard for the rights and comfort of others in the building.

DINING ROOMS

Dining rooms, with meals served on the cafeteria plan, are conducted by the University in Willard Straight Hall near Baker Court, and in the Home Economics Cafeteria on the Agricultural Quadrangle.

RULES AND REGULATIONS

Any male student, in good standing in the University, who does not hold a position higher than that of Assistant in the instructing staff, is eligible for a room in the Residential Halls for men.

Every occupant of a room is required to sign a lease in the following form:

I, [], hereby lease from Cornell University for the academic year [] Room No. [] in [] Hall and agree to pay therefor the sum of [] dollars subject to the following terms, conditions, and reservations:

Possession of the room may be had two days preceding the first registration day of the University year and must be relinquished on the day following the lessee's last examination in June (unless arrangements for holding over have been made with the Manager of Residential Halls prior to June 1) in as good condition as when taken, ordinary wear and tear excepted.

The occupancy of the room at any time other than while the University is in session shall be only by permission of the Manager of Residential Halls, and students who arrive before the day next preceding the first day of registration, or who remain by permission during the Christmas or Spring recess will be charged the rate of \$1.00 per day for the room.

The rent shall be paid in three installments, on September 1, December 15, and March 15. Failure to pay the first installment by September 1 shall be regarded as a surrender of the lease and a forfeiture of the deposit.

The rooms shall be used only as living rooms in accordance with the rules of the University and in such manner as not to disturb the other occupants of the building. Gambling, the use of beer or other intoxicating beverages, the keeping of dogs, cats or other animals, cooking, and the installation of gas or electric heating devices anywhere in the building are strictly prohibited. No roommate shall be taken, no assignment of this lease made, nor the room or any part thereof sublet without the written consent of the Manager of Residential Halls.

If the lessee is dropped from, or leaves the University for reasons satisfactory to the Comptroller, he may be released from his lease on payment of 10 per cent of the term's rent for each week or portion thereof he has held the room. If one of

the lessees of a double room or suite is released under this rule the other lessee shall within one week bring in a roommate satisfactory to the Manager of Residential Halls or, upon the request of the Manager, move to a single room.

The University may terminate this lease and take possession of the room at any time for violation of any of the provisions herein, for the violation of any University rule, or whenever the rooms are vacated or the connection of the lessee with the University as a student is terminated. The University agrees to furnish light, water, heat when necessary, and ordinary care of the room including laundry of the bed linen, and also to furnish locks and keys for the doors upon request. Any waste of light or water will be charged to the lessee and it is understood that the University shall not be liable directly or indirectly for any damage caused by an insufficiency of heat or for the loss or theft of any articles or property of the lessee anywhere on the premises.

Damage by fire or water rendering the room wholly unfit for occupancy shall entitle the lessee to a pro rata adjustment of the rent for the period during which the room is unfit for occupancy, unless the damage is such that it is not reparable within sixty days, in which event the lease shall be terminated.

The University reserves the right to take possession of the room at any time for infirmity purposes in the event of an epidemic or other urgent cause and also reserves the right to use the room for any purpose desired during the Christmas or Spring recesses or any other time when it is not actually occupied by the lessee. If the University desires to so use the room, notice shall be given the lessee and sufficient storage space provided for the storage of such articles of personal property as he may desire to remove from the room.

The right to occupy a room is not transferable and terminates with the expiration of the lease. A room may not be leased in the spring by the present occupant, held until fall, and transferred at that time to another, and any attempt to do so will be deemed a fraudulent transaction.

If a room is not claimed by the first day of instruction and no notice has been received by the Manager of Residential Halls, the lease may be regarded as cancelled and the room may be rented.

In the case of single rooms or suites in any of the Halls where an additional roommate is allowed, the lessee or lessees shall be responsible for the room or suite and the rent, and the additional roommate acquires no rights in the lease.

No general soliciting or canvassing is permitted in the University Dormitories for Men. All persons desiring to interview or call upon an occupant of the buildings should call at the office in the Army or North Memorial Tower, which is open from 8 A.M. to 10 P.M. An attendant will communicate by telephone with the particular student desired who may see the visitor at the office, or request that the visitor come to his room.

Upon application to the housekeeper, permission may be obtained for ladies to visit the rooms or buildings.

Each tenant will be allowed to store for the summer one box or trunk, not exceeding twelve cubic feet in size, if he has signed a lease for a room in the Residential Halls for the following academic year. A charge of twenty-five cents each month will be made for all other trunks, boxes, etc., which may be left in the building when the owner vacates the room. All such articles are stored at the owner's risk and will be disposed of if not removed within six months.

Telephone service is available to every room. There is no charge to students for incoming calls. A charge of five cents a message is made for out going local calls. The regular toll rates are charged for all long distance calls made through the dormitory switch board. The dormitory switch board serves Balch, Prudence Risley, and Sage Halls for women, and the following buildings for men: Baker Tower, North and South Baker Halls, Founders Hall, Boldt Hall, Boldt Tower, Mennen Hall and War Memorial, including the Army and Navy Towers, Lyon Hall, and McFaddin Hall. It is connected also with the offices of the Dean of Women, the Manager of Residential Halls, the Treasurer, and the Medical Advisers.

Radio equipment may be installed only by the University's Department of Buildings and Grounds, at the tenant's expense, and only with the written consent of the Comptroller.

ASSIGNMENT OF ROOMS

No application for rooms for the following academic year will be received prior to March 1.

If none of the rooms specifically applied for be available, assignment will be made from rooms similar in price and location.

In assigning rooms the following rules and preferences will be followed generally, but rooms will be assigned with a view to combining the pleasure of the occupants with the maintenance of order in the buildings, and the University retains the right to refuse to lease to one whose past tenancy has, in any way, been objectionable.

FOR MATRICULATED STUDENTS

1. On April 1, applications received prior thereto, from present tenants of the Halls, will be considered, in order determined by lot, except that preference will be given to those applying for their present rooms.

2. An occupant of a double room, left without a roommate, may name a new roommate and his application will receive preference as above.

3 After April 20, a list of rooms then available will be posted at the office of the Manager of Residential Halls and applications will be received until and including May 10, and after that date assignments will be made in order determined by lot.

Unfortunately, the capacity of the Residential Halls for men is not commensurate with the registration in the University. In order that the men entering the University may have a chance to secure rooms in the halls, equal to that of men already matriculated, a limited number of rooms in each hall (approximately one-quarter) will, about May first, be set aside for entering students. Before application is made for these rooms the applicant must have received from the Registrar of the University a final permit to register. Applications for rooms from those holding such permits will be considered on September 1, in order as determined by lot, and assignments generally made of the rooms applied for or of similar rooms. Notice of the assignment of rooms will in all cases be sent out immediately, and failure to deliver a duly executed lease and to pay the first instalment of the rent at the office of the Manager of Residential Halls within ten days from the date of the notice will automatically cancel the reservation. If a room is not claimed by the first day of instruction and no notice has been received by the Manager of Residential Halls, to the effect that the lessee will occupy same at a later date, the University may cancel the lease and rent the room, holding the lessee for any loss of rent.

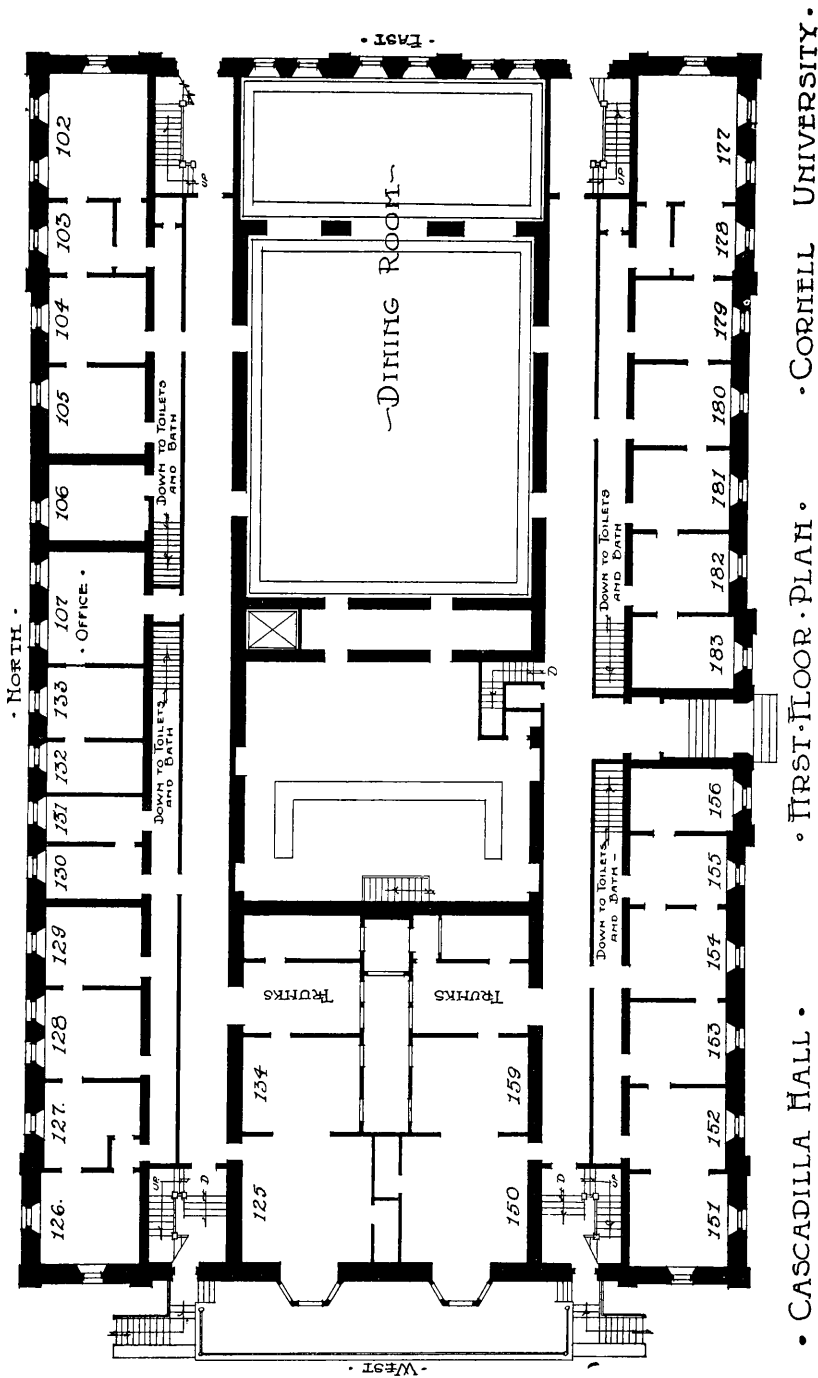

CASCADILLA HALL

- NORTH -

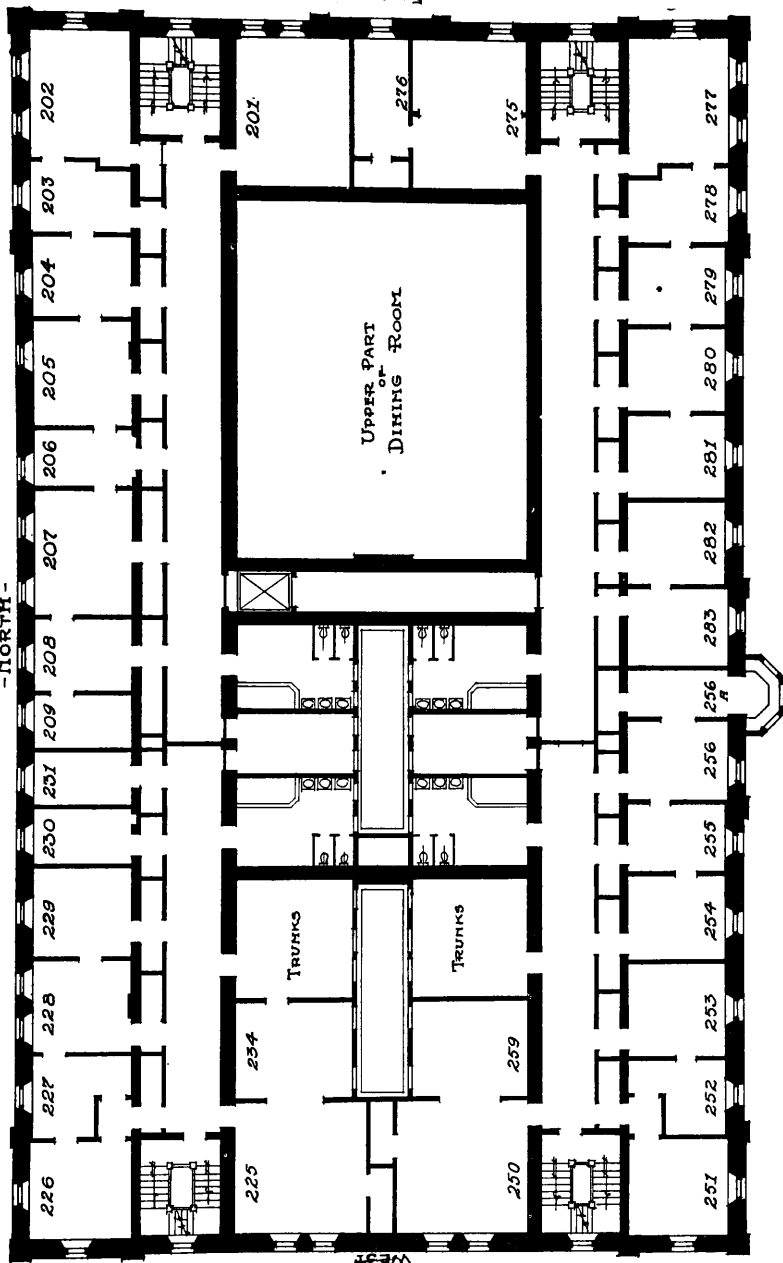

• SECOND FLOOR PLAN •

CASCADILLA HALL

- NORTH -

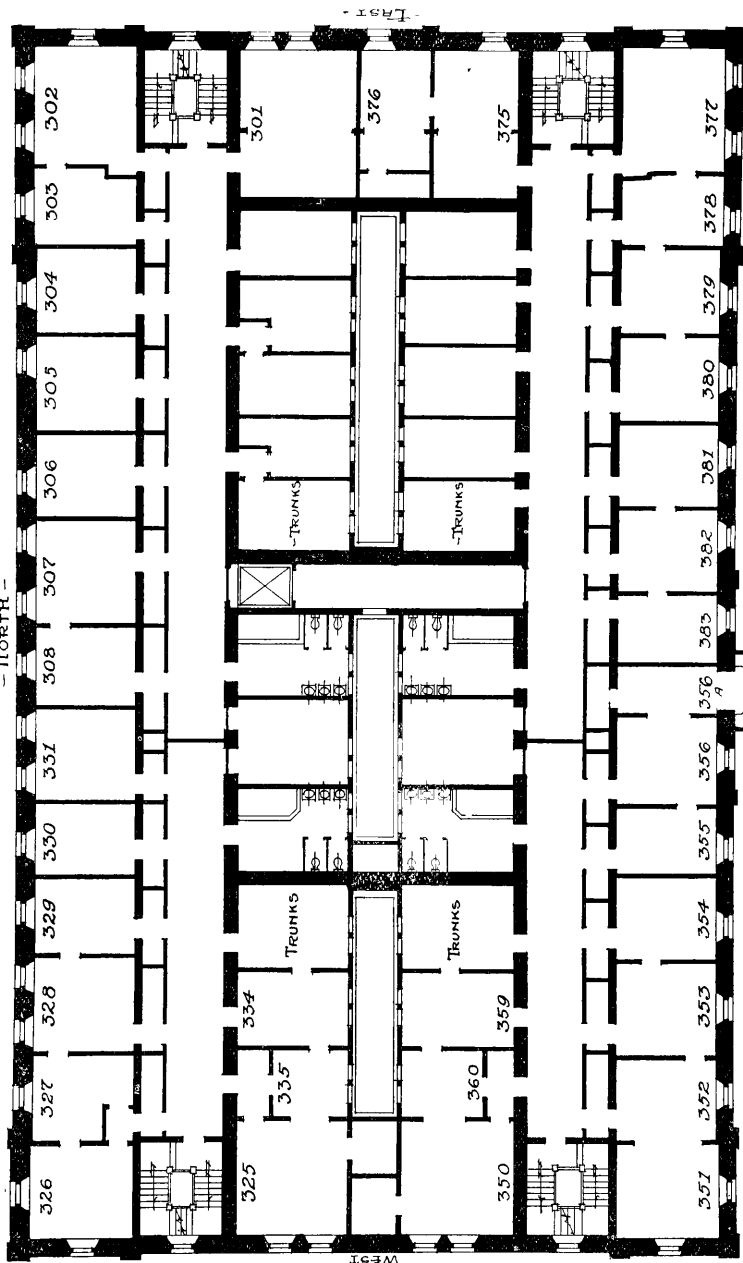

• THIRD FLOOR PLAN •

CASCADILLA HALL

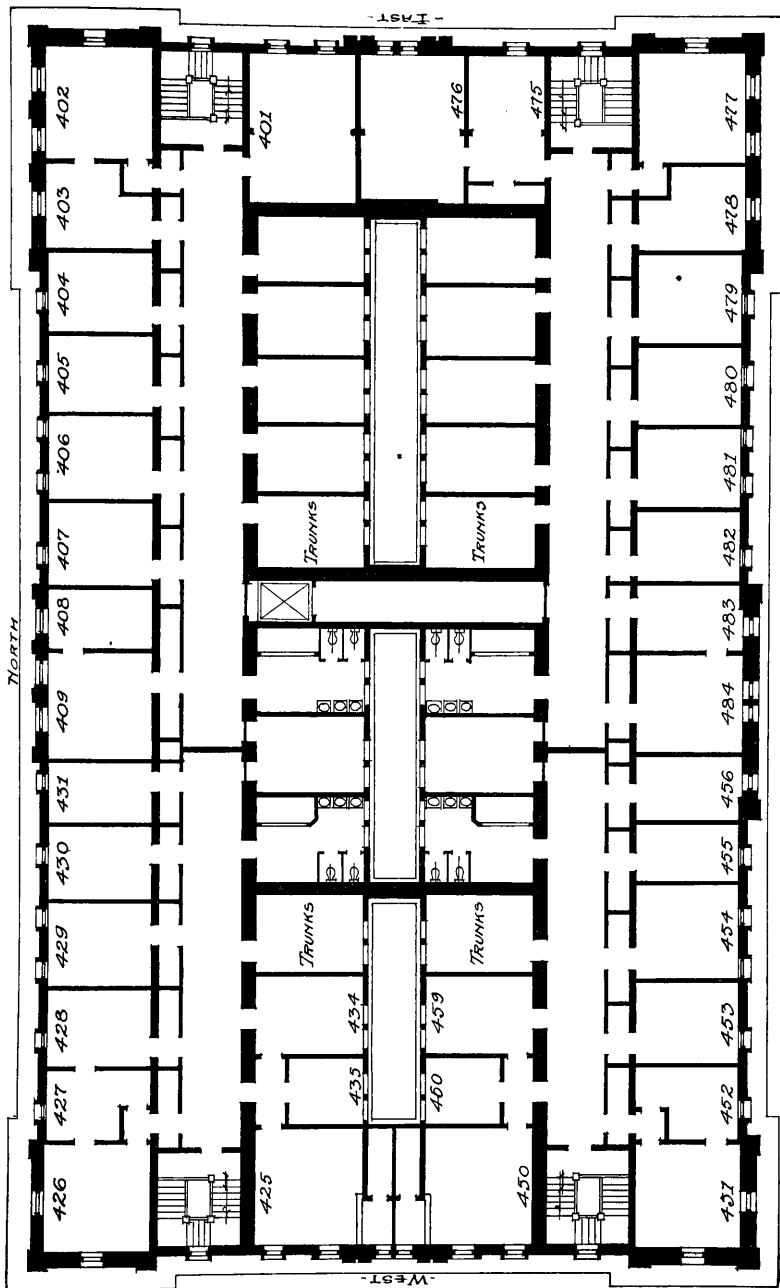

• FOURTH FLOOR PLAN •

CASCADILLA HALL

RATES FOR 1933-34

Note: In rooms * an additional occupant may be accommodated and a charge of \$80 per year added to the price stated below.

FIRST FLOOR		SECOND FLOOR		THIRD FLOOR		FOURTH FLOOR	
ROOM	RENTAL	ROOM	RENTAL	ROOM	RENTAL	ROOM	RENTAL
104.	\$135	*201	\$198	*301.	\$198	*401.	\$180
105.	135	*202.	216	*302.	216	*402.	189
106.	135	203.	162	303.	162	403.	144
*132 & 133. . .	171	204.	180	304.	180	404.	144
*151 & 152. . .	216	205.	180	305.	180	405.	144
153.	135	206.	135	306.	180	406.	153
154.	135	*207.	198	*307.	198	407.	144
*155 & 156. . .	189	208 & 209. . .	144 each for 2	308.	180	408 & 409. . .	144 each for 2
*177.	198	225 & 234. . .	171 each for 2	325 & 335. . .	171 each for 2	425 & 435. . .	144 each for 2
178.	126	226 & 227. . .	180 each for 2	326 & 327. . .	180 each for 2	426 & 427. . .	153 each for 2
179.	135	228.	189	328.	189	428.	144
180.	135	229.	180	329.	171	429.	153
181.	135	230.	135	330.	171	430.	144
*182 & 183. . .	189	231.	135	331.	189	431.	126
100-101.	234 each for 2	250 & 259. . .	171 each for 2	350 & 360. . .	171 each for 2	450 & 460. . .	144 each for 2
175-76.	234 each for 2	251 & 252. . .	180 each for 2	351 & 352. . .	171 each for 2	451 & 452. . .	153 each for 2
125-34.	216 each for 2	253.	180	353.	180	453.	144
150-59.	216 each for 2	254.	180	354.	180	454.	153
		255.	153	355.	171	455.	126
		*256 & 256A. .	216	*356 & 356A. .	216	456.	126
		275 & 276. . .	171 each for 2	375 & 376. . .	171 each for 2	475 & 476. . .	144 each for 2
		*277.	216	*377.	216	*477.	189
		278.	162	378.	162	478.	144
		279.	180	379.	180	479.	144
		280.	180	380.	180	480.	144
		281.	180	381.	180	481.	153
		282.	180	382.	180	482.	135
		283.	180	383.	171	483.	135
						484.	153

Suites 100-101 and 175-76 consist of a study, bedroom, dressing room and private bath. Suites 125-35 and 150-59 consist of a large study bedroom, dressing room, and private bath.

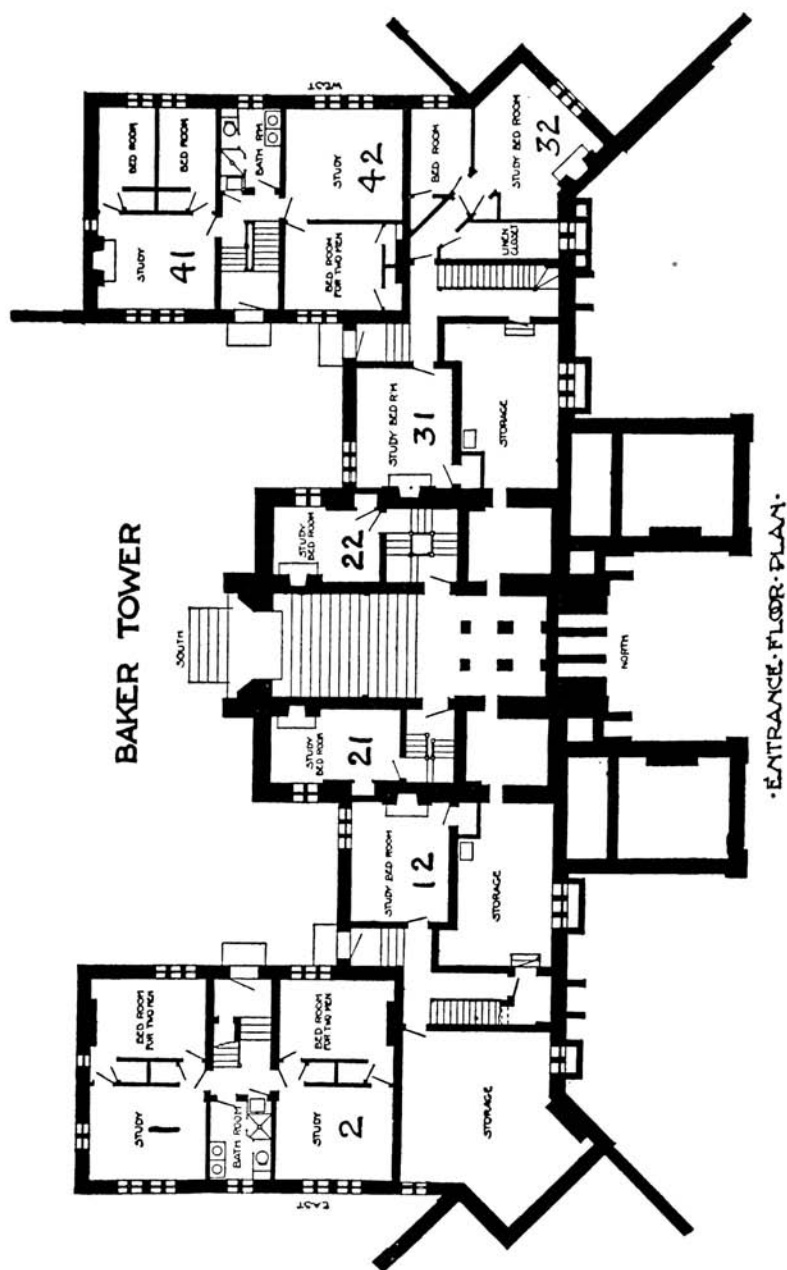

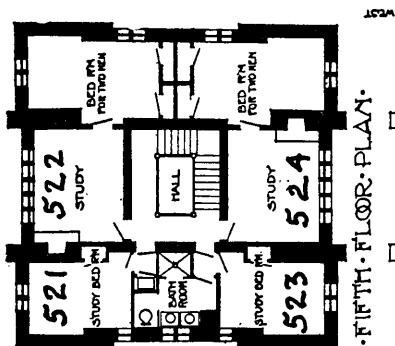
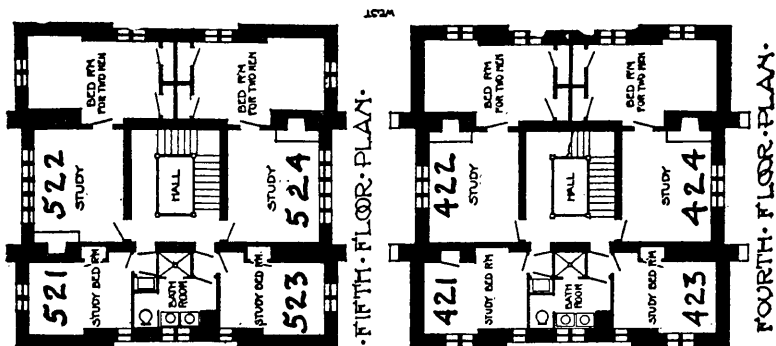
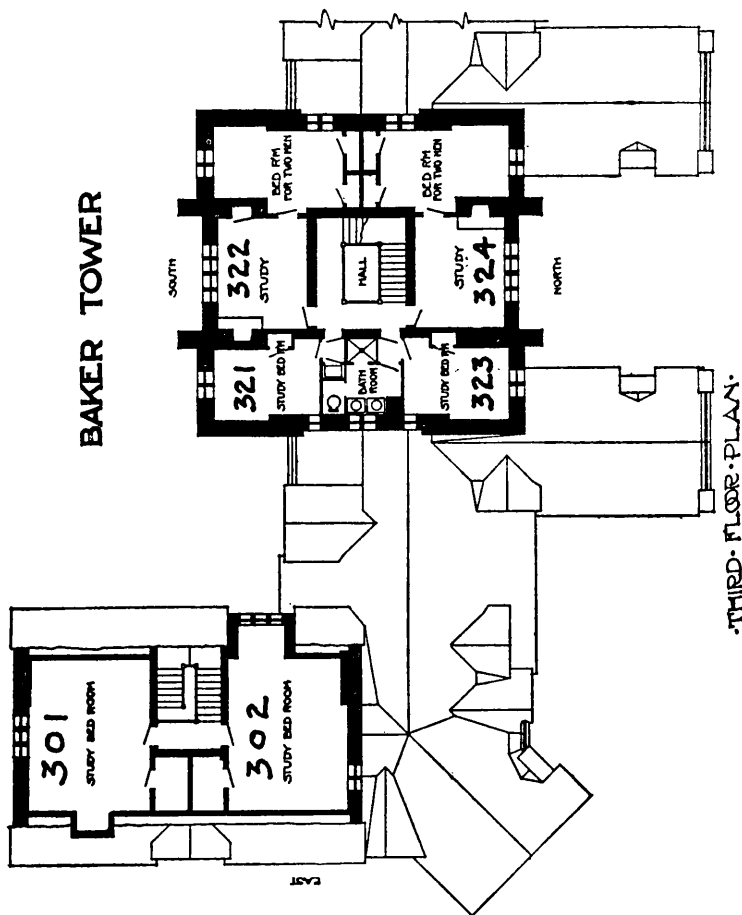

BAKER TOWER

RATES FOR 1933-34

ENTRANCE FLOOR		FIRST FLOOR		SECOND FLOOR		THIRD FLOOR	
ROOM	RENTAL	ROOM	RENTAL	ROOM	RENTAL	ROOM	RENTAL
1.....	\$420	101. . .	\$432	201.....	\$444	301. . .	\$231
2.....	408	102. . .	432	202.....	432	302.....	228
12.....	222	111. . .	462	211. . .	462	321.....	207
21.....	186	112. . .	438	212. . .	216	322.....	426
22.....	174	121. . .	186	221. . .	480	323. . .	207
31.....	222	122.....	174	223.....	480	324. . .	420
32.....	348	125. . .	237	225.....	231	FOURTH FLOOR	
41.....	456	126.....	237	226.....	231	421.....	201
42.	420	131. . .	438	231.....	216	422.	414
		132.....	462	232.....	462	423.	201
		141.....	456	241.	231	424. . . .	408
		142.....	420	242.....	228	FIFTH FLOOR	
						521.....	195
						522.....	402
						523.....	195
						524.	396

An occupant of Room 241, 242, 301, or 302 may take a roommate for \$100 additional to the rental stated.

NORTH BAKER HALL RATES FOR 1933-34

GROUND FLOOR		FIRST FLOOR		SECOND FLOOR		THIRD FLOOR	
ROOM	RENTAL	ROOM	RENTAL	ROOM	RENTAL	ROOM	RENTAL
2.....	\$510	101.....	\$438	201.....	. . . \$438	301.....	\$444
10.....	498	102.....	. . . 408	202. 408	304.....	. . . 198
12.....	498	103. 207	203.....	. . . 207	310.....	. . . 444
18.....	189	106.....	. . . 201	204. 201	312.....	. . . 438
19.....	195	108.....	. . . 201	208. 201	314. 171
20.....	189	110.....	. . . 462	210.....	. . . 462	320.....	. . . 207
21.....	438	112.....	. . . 462	212. 462	321.....	. . . 378
		114.....	. . . 207	214. 207		
		116.....	. . . 201	216.....	. . . 201		
		117.....	. . . 207	217. 207		
		119.....	. . . 201	219. 201		
		120.....	. . . 201	220.....	. . . 201		
		121.....	. . . 438	221.....	. . . 438		

Occupants of suites 2, 10, or 12 may take a roommate for \$100 additional to the rent stated.

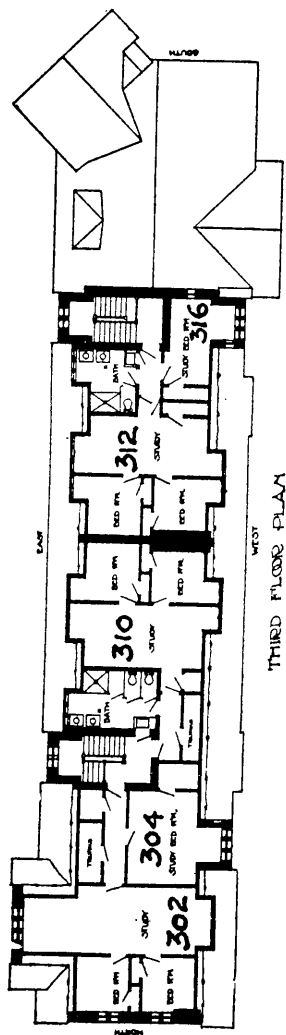

SOUTH BAKER HALL

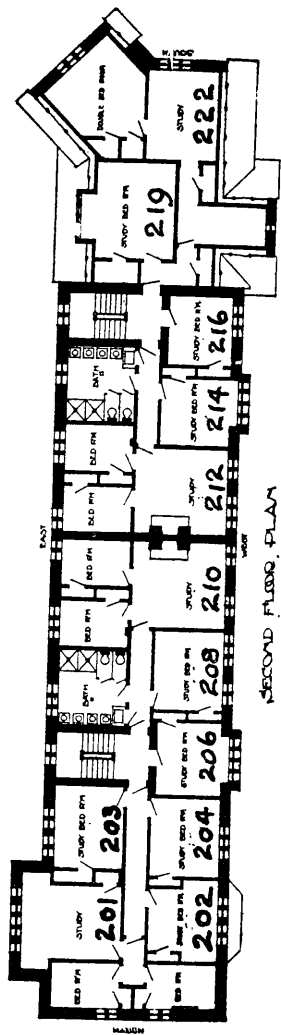

SOUTH BAKER HALL

RATES FOR 1933-34

GROUND FLOOR			FIRST FLOOR			SECOND FLOOR			THIRD FLOOR		
ROOM	RENTAL		ROOM	RENTAL		ROOM	RENTAL		ROOM	RENTAL	
20A.....	\$186		101.....	\$444		201... .	\$444		302.....	\$450	
22A.....	420		102.....	213		202.....	207		304.....	198	
2.....	510		103.....	207		203... .	207		310.	444	
10.....	498		104.....	207		204.....	207		312.....	444	
12.....	498		106.....	201		206... .	201		316.....	171	
17.....	201		108.....	201		208... .	201				
19.....	201		110.....	462		210.....	462				
20.....	201		112.....	462		212... .	462				
22.....	444		114.....	201		214... .	201				
			116.....	201		216... .	201				
			117.....	201		219... .	201				
			118.....	201		222.....	384				
			119.....	201							
			120.....	201							
			122.....	444							

Occupants of suites 2, 10 or 12 may take a roommate for \$100 additional to the rental stated.

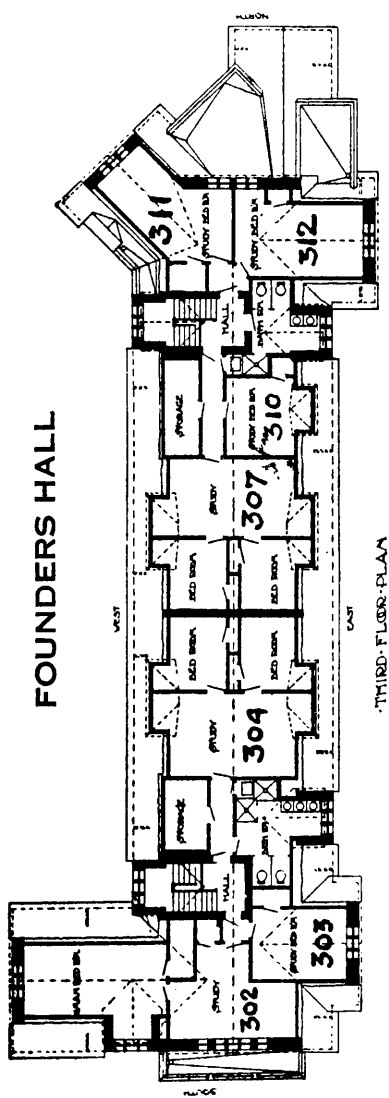
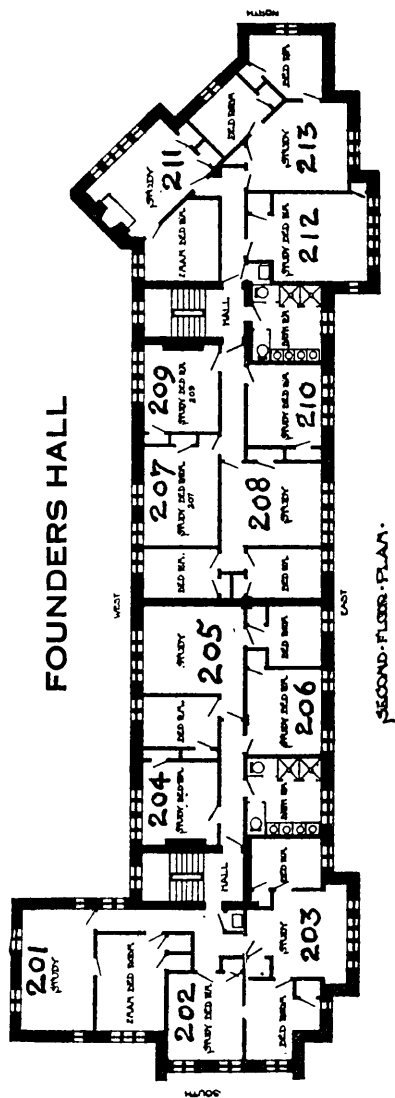

FOUNDERS HALL

RATES FOR 1933-34

GROUND FLOOR	
ROOM	RENTAL
1.	\$432
2.	408
4.	216
5.	402
7.	201
9.	414
11.	408

FIRST FLOOR	
ROOM	RENTAL
101.	\$426
102.	207
103.	438
104.	201
105.	444
106.	201
107.	210
108.	438
109.	216
110.	210
111.	426
112.	213
113.	438

SECOND FLOOR	
ROOM	RENTAL
201.	\$426
202.	207
203.	438
204.	201
205.	444
206.	201
207.	201
208.	438
209.	216
210.	210
211.	426
212.	213
213.	438

THIRD FLOOR	
ROOM	RENTAL
302.	\$432
303.	189
304.	444
307.	444
310.	189
311.	201
312.	201

BOLDT HALL

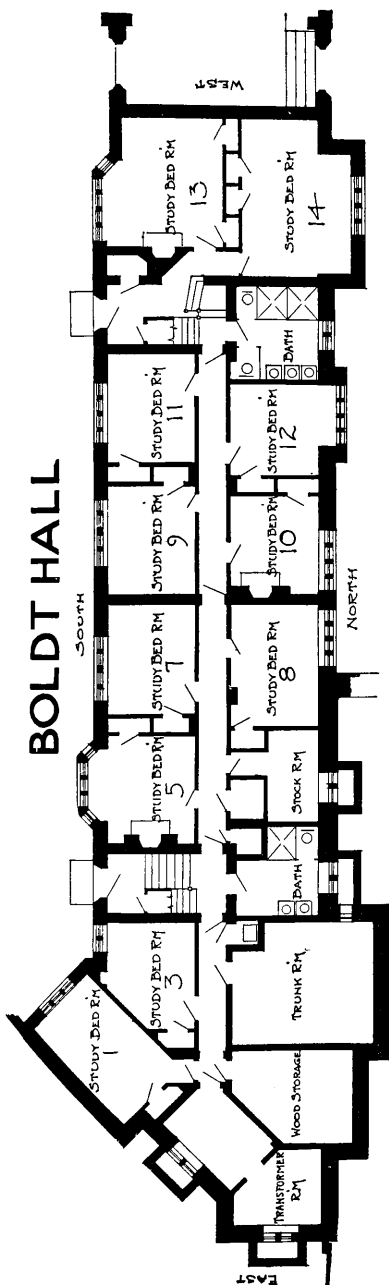

GROUND-FLOOR-PLAN

BOLDT HALL

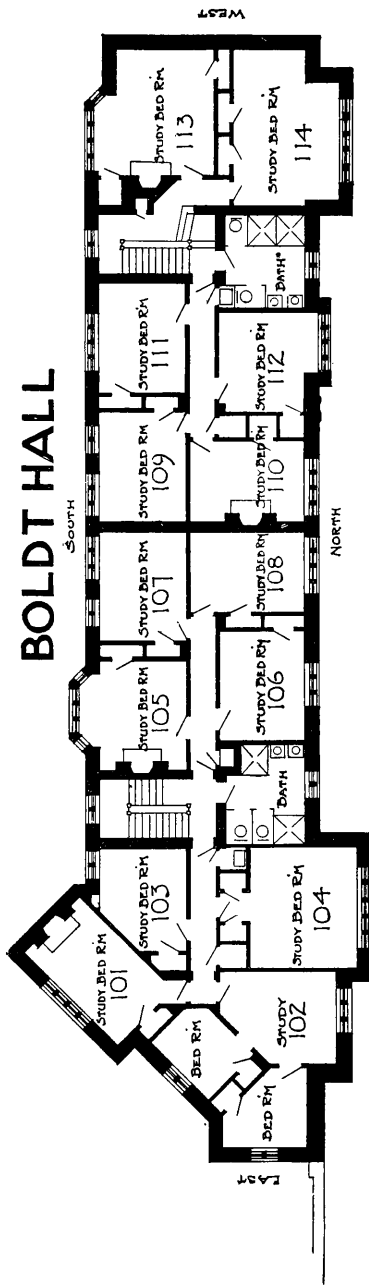

FIRST-FLOOR-PLAN

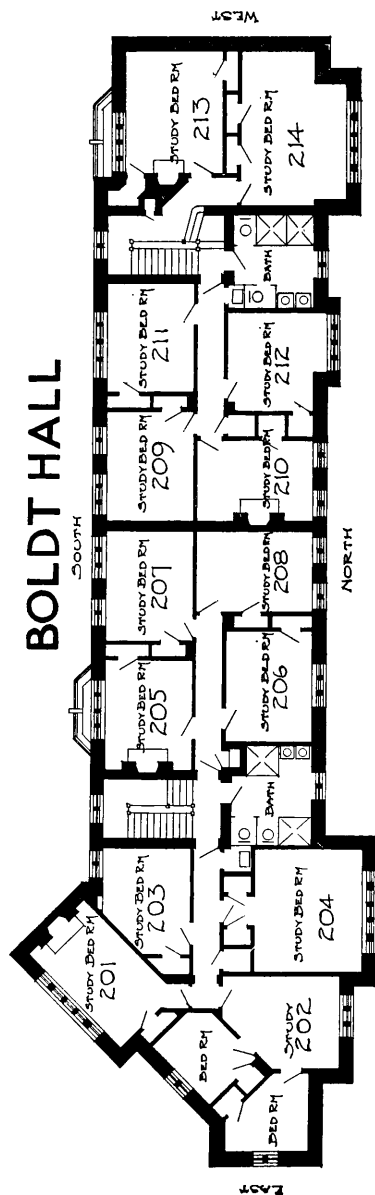

SECOND FLOOR PLAN

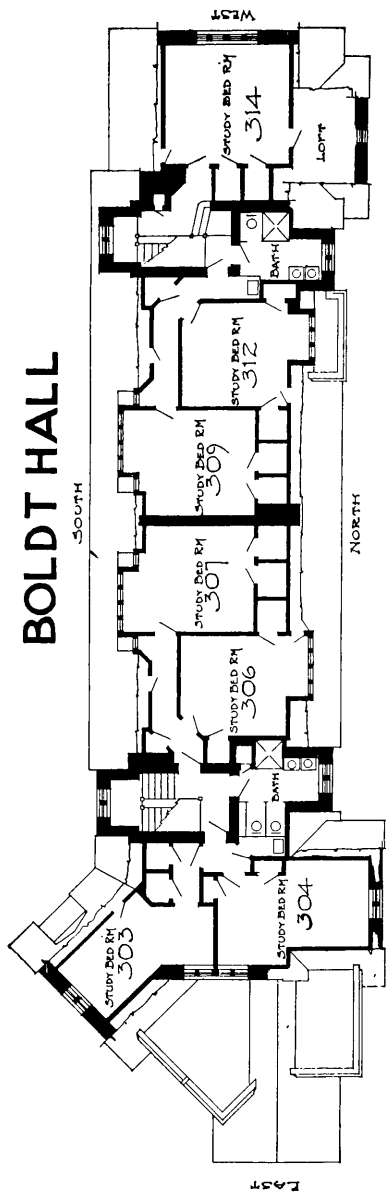

BOLDT HALL

RATES FOR 1933-34

GROUND FLOOR		FIRST FLOOR		SECOND FLOOR		THIRD FLOOR	
ROOM	RENTAL	ROOM	RENTAL	ROOM	RENTAL	ROOM	RENTAL
1...\$213	101.....\$228	201..\$228	303...\$213
3... 201	102..... 450	202... 450	304... 246
5... 228	103..... 201	203... 201	306... 222
7... 213	104..... 258	204... 258	307... 222
8... 213	105..... 228	205... 222	309... 222
9... 213	106..... 213	206. 213	312.. 222
10..... 219	107..... 213	207.. 213	314. 246
11..... 213	108.. 213	208.. 213		
12... 213	109..... 213	209... 213		
13... 258	110.. 222	210... 222		
14..... 258	111..... 213	211..... 213		
		112..... 213	212..... 213		
		113.. 258	213..... 258		
		114..... 258	214..... 258		

An occupant of Room No. 13, 14, 104, 113, 114, 204, 213, 214, 304, or 314 may take a roommate for \$100 additional to the rental stated.

BOLDT TOWER

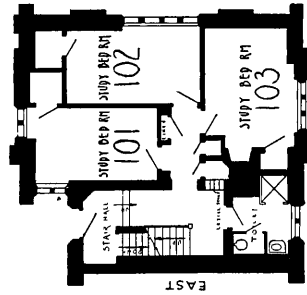

FIRST FLOOR PLAN

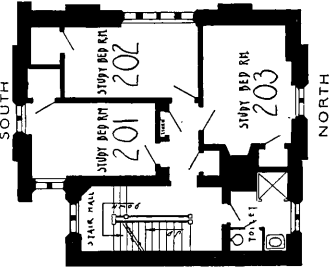

SECOND FLOOR PLAN

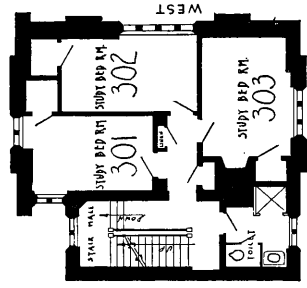

THIRD FLOOR PLAN

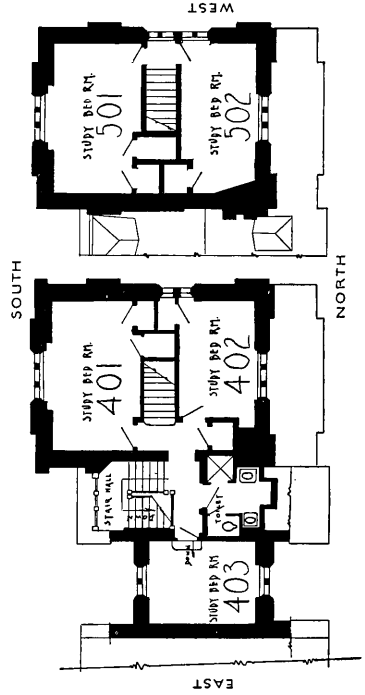

FOURTH FLOOR PLAN

FIFTH FLOOR PLAN

BOLDT TOWER

RATES FOR 1933-34

FIRST FLOOR		SECOND FLOOR		THIRD FLOOR		FOURTH FLOOR	
ROOM	RENTAL	ROOM	RENTAL	ROOM	RENTAL	ROOM	RENTAL
101.....	..\$216	201...\$216	301.....\$216	401.\$244
102..... 216	202... 216	302.....	... 216	402. 216
103..... 228	203... 228	303... 228	403. 201
						FIFTH FLOOR	
						501.....\$216
						502.... 216

An occupant of Room 401 or 501 may take a roommate for \$100 additional to the rental stated.

WAR MEMORIAL

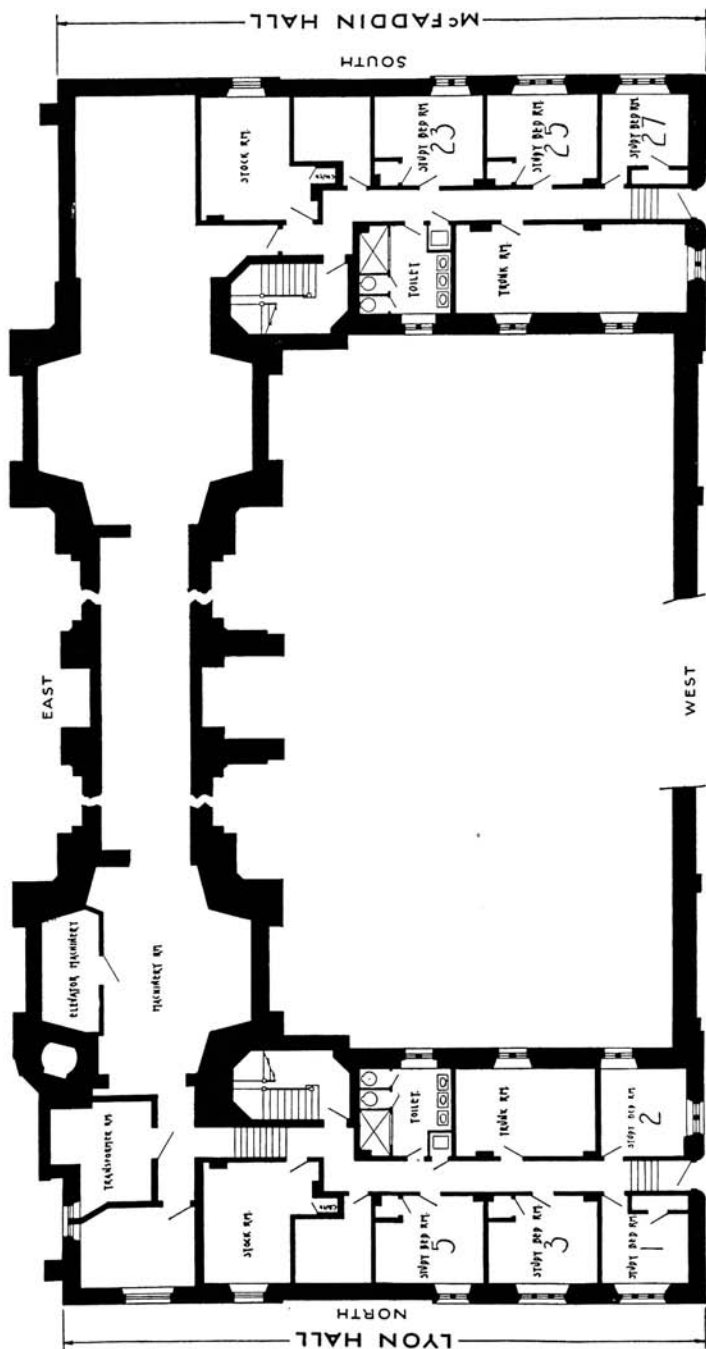

BASEMENT FLOOR PLAN

Architectural floor plan of the First Floor Plan of the National Archives building. The plan is oriented with North at the top. It shows a central corridor system connecting various rooms. On the left side, there are rooms labeled 101, 102, 103, 104, 106, 115, 116, 117, 119, 121, 122, 124, 125, 126, 127, and 128. On the right side, there are rooms labeled 101, 102, 103, 104, 106, 115, 116, 117, 119, 121, 122, 124, 125, 126, 127, and 128. The plan also includes a large central area labeled 'CLUSTER' and a smaller area labeled 'PUBLIC OFFICE SPACE'. The building is bounded by 'LYON HALL' to the north and 'MCFADDIN HALL' to the south. The plan is labeled 'FIRST FLOOR PLAN' at the bottom.

WAR MEMORIAL

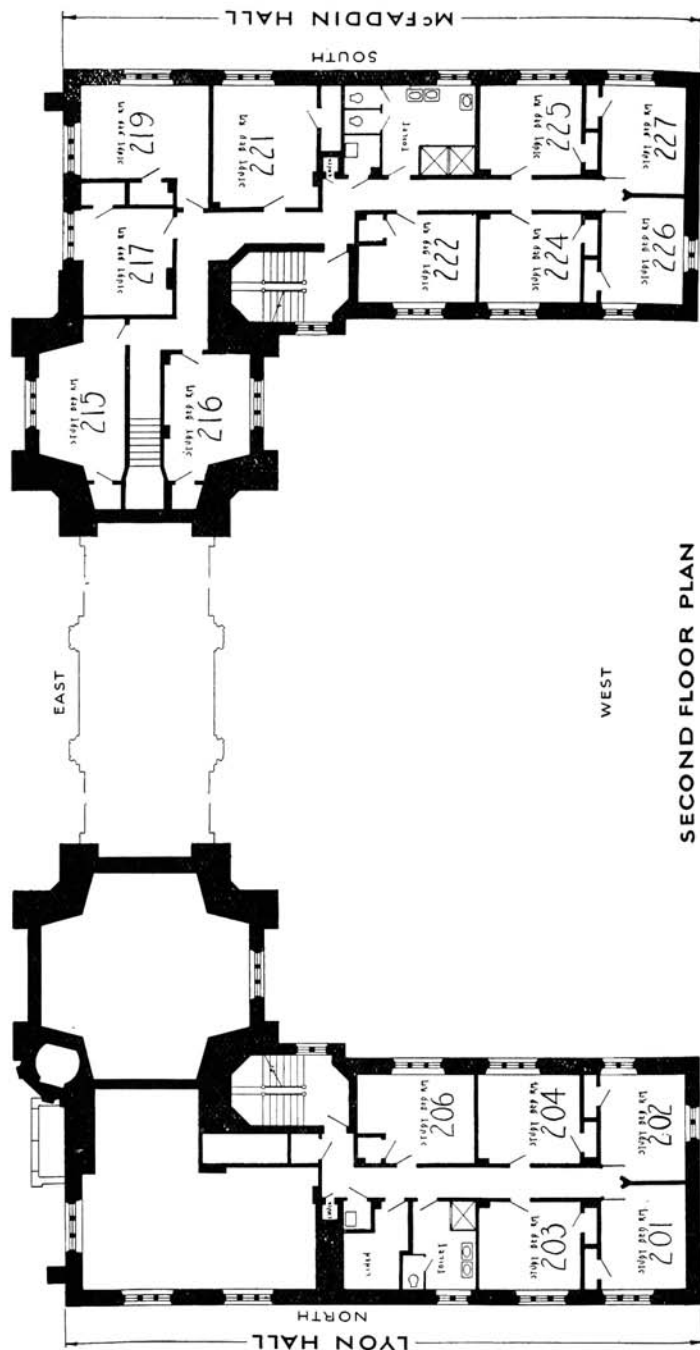

WAR MEMORIAL

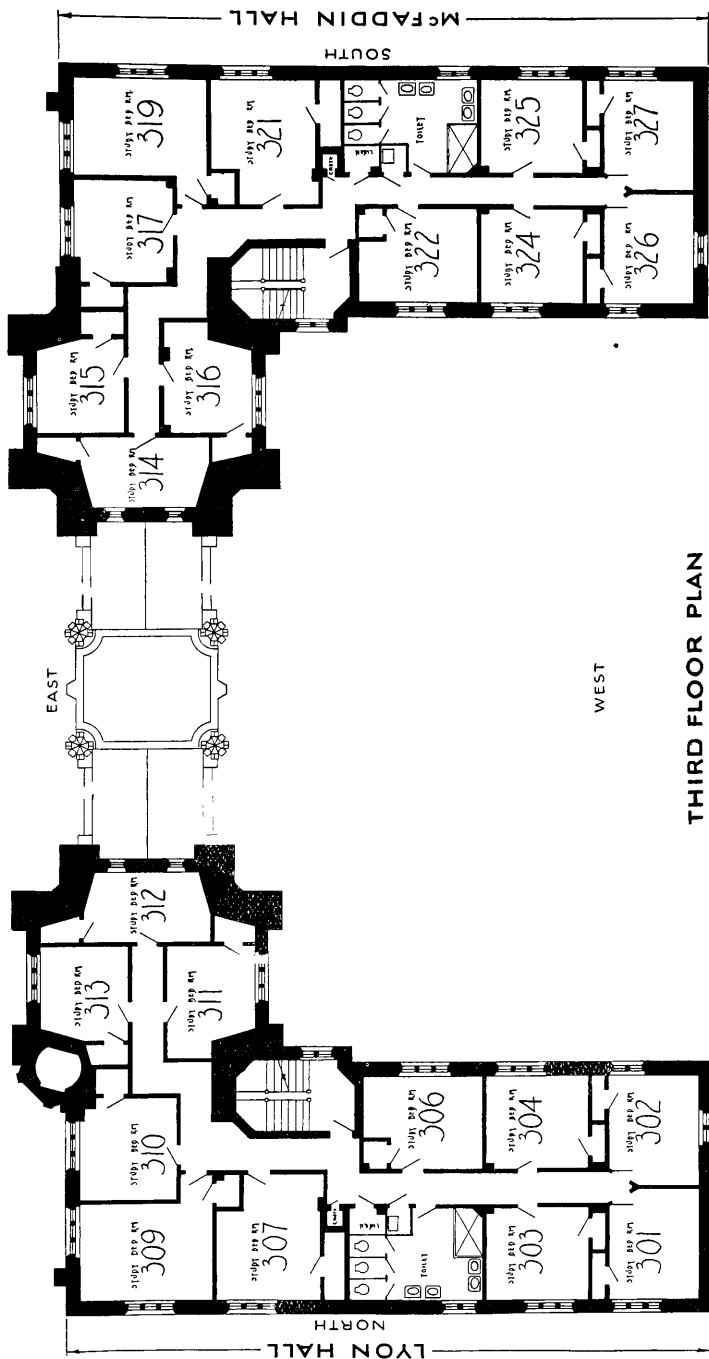

WAR MEMORIAL

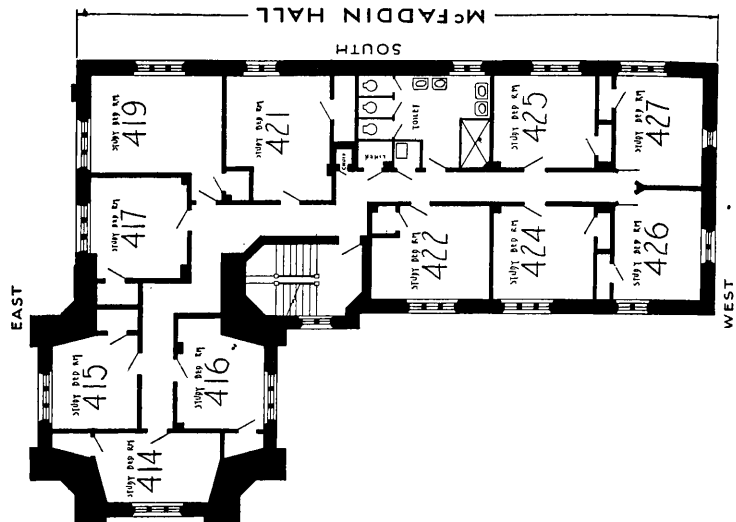
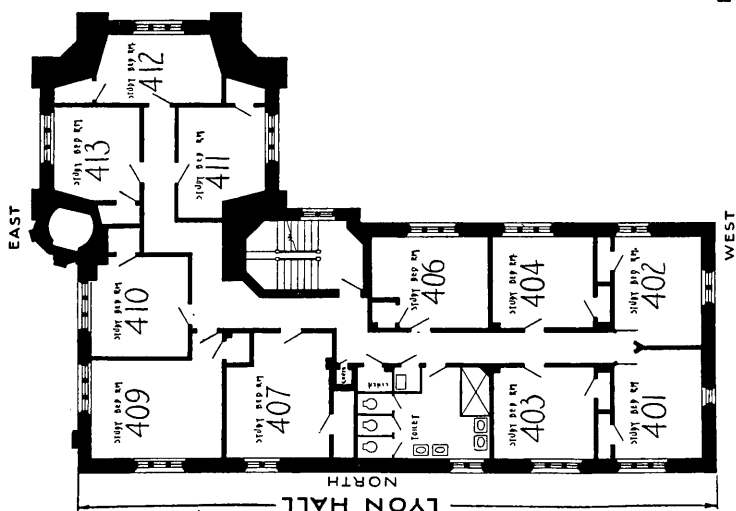

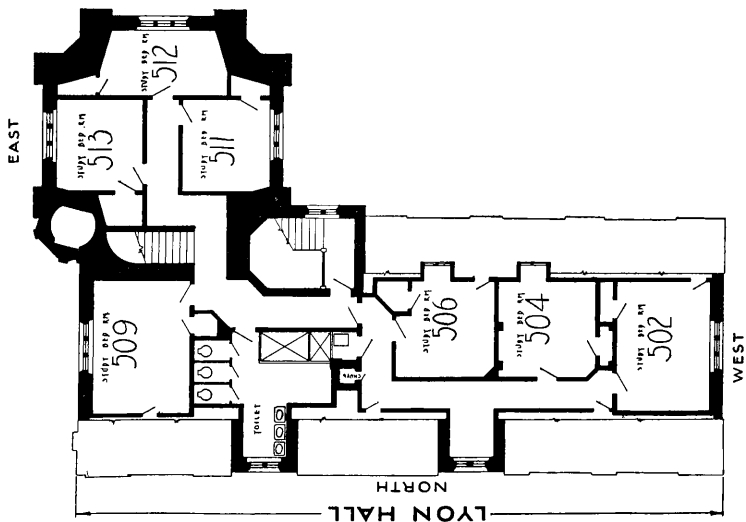

FIFTH FLOOR PLAN

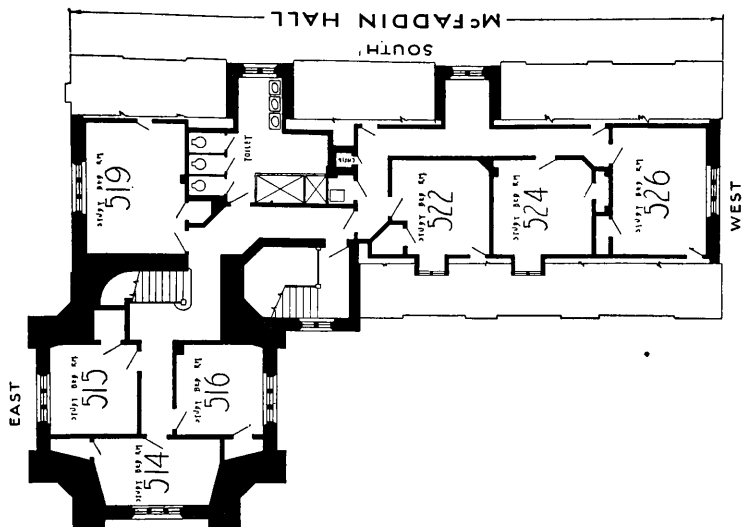

WAR MEMORIAL

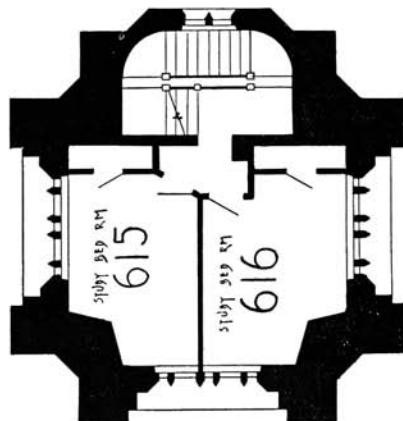

SIXTH FLOOR PLAN
SOUTH TOWER

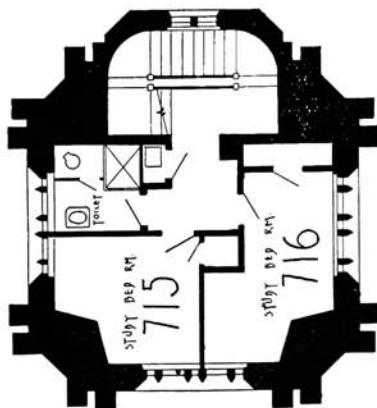

SEVENTH FLOOR PLAN
SOUTH TOWER

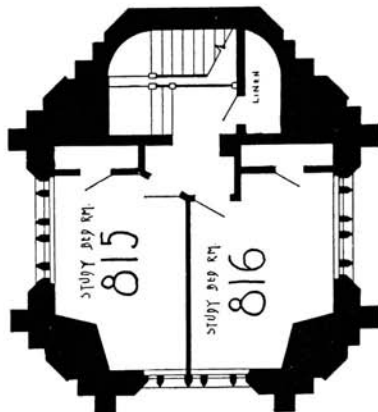

EIGHTH FLOOR PLAN
SOUTH TOWER



LYON HALL AND ARMY TOWER

RATES FOR 1933-34

ENTRANCE FLOOR		SECOND FLOOR		THIRD FLOOR		FOURTH FLOOR	
ROOM	RENTAL	ROOM	RENTAL	ROOM	RENTAL	ROOM	RENTAL
1.....	..\$201	201.....	..\$222	301.....	..\$222	401.\$228
2..... 201	202..... 228	302. 228	402..... 228
3..... 201	203..... 222	303..... 222	403..... 222
FIRST FLOOR		204..... 222	304. 222	404. 222
101.....	..\$222	206..... 222	306. 222	406. 222
*102..... 228			307. 222	407. 222
103..... 222			*309. 244	*409. 244
104..... 222			310..... 222	410..... 222
106..... 222			311..... 222	411..... 222
				312..... 222	412..... 222
				313..... 222	413. 222
						FIFTH FLOOR	
						502.....\$222
						504..... 201
						506..... 201
						509..... 222
						511..... 216
						512. 216
						513..... 216

*Only one window, not two as plan indicates.

McFADDIN HALL AND NAVY TOWER

RATES FOR 1933-34

ENTRANCE FLOOR		SECOND FLOOR		THIRD FLOOR		FOURTH FLOOR	
ROOM	RENTAL	ROOM	RENTAL	ROOM	RENTAL	ROOM	RENTAL
23..... \$201	216..... \$222	314. \$222	414..... \$222
25. 201	215..... 228	315. 222	415. 222
27 201	217..... 222	316..... 222	416..... 222
		*219..... 244	317..... 222	417..... 222
FIRST FLOOR		221..... 222	*319. 244	*419..... 244
115..... for one \$258		222..... 222	321. 222	421..... 222
116..... 201	224..... 222	322. 222	422..... 222
117..... 222	225..... 222	324..... 222	424..... 222
119..... 244	226..... 228	325..... 222	425..... 222
121..... 222	227..... 222	326. 228	426. 228
122. 222			327 222	427. 228
124. 222						
125..... 222					FIFTH FLOOR	
*126..... 228					514..... \$216
127 222					515..... 216
						516..... 216
						519..... 222
						522..... 201
						524..... 201
						526..... 222
						SIXTH FLOOR	
						615..... \$216
						616..... 216
						SEVENTH FLOOR	
						715... \$198
						716..... 201
						EIGHTH FLOOR	
						815..... \$201
						816. 201

An occupant of Room 115 Navy Tower may take a roommate for \$100 additional to the rental stated.

*Only one window, not two as plan indicates.

MENNEN HALL

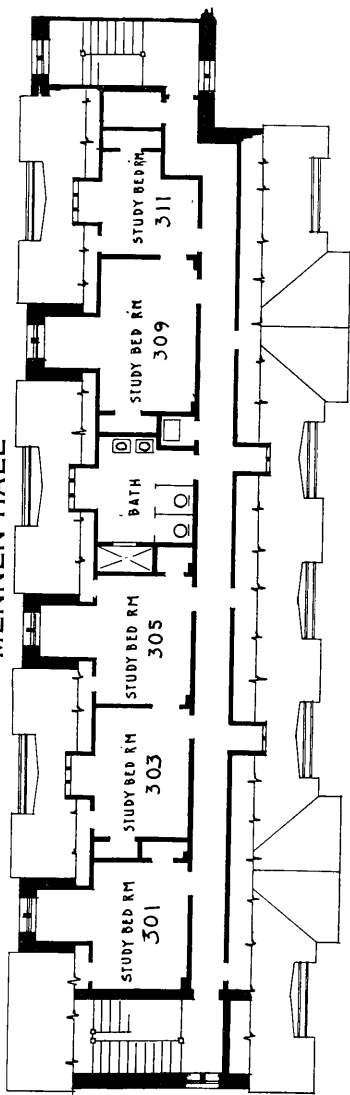

THIRD FLOOR PLAN

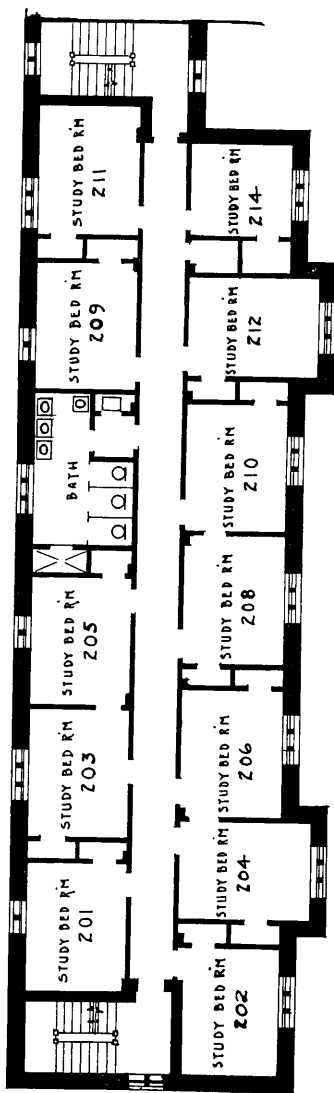

SECOND FLOOR PLAN

MENNEN HALL RATES FOR 1933-34

GROUND FLOOR		FIRST FLOOR		SECOND FLOOR		THIRD FLOOR	
ROOM	RENTAL	ROOM	RENTAL	ROOM	RENTAL	ROOM	RENTAL
2.....	\$216	101.....	\$222	201.....	\$222	301.....	\$198
4.....	216	102.....	222	202.....	228	303.....	198
6.....	216	103.....	222	203.....	222	305.....	198
8.....	216	104.....	222	204.....	222	309.....	198
10.....	216	105.....	222	205.....	222	311.....	189
12.....	216	106.....	222	206.....	222		
14.....	201	108.....	222	208.....	222		
		109.....	222	209.....	222		
		110.....	222	210.....	222		
		111.....	222	211.....	222		
		112.....	222	212.....	222		
		114.....	201	214.....	201		

CORNELL UNIVERSITY OFFICIAL PUBLICATION

Entered as second-class matter, December 14, 1916, at the post office at Ithaca, New York, under the Act of August 24, 1912.

Published at Ithaca, New York, monthly, September to November, and semi-monthly, December to August.

This series of pamphlets is designed to give prospective students and other persons information about Cornell University. No charge is made for the pamphlet unless a price is indicated after its name in the list below. Requests for pamphlets should be addressed to the Secretary of the University at Ithaca. *Money orders should be made payable to CORNELL UNIVERSITY.*

The prospective student should have a copy of the
General Information Number
and a copy of one or more of the following Announcements:

Announcement of the Graduate School.
Announcement of the Medical College.
Announcement of the Law School.
Announcement of the College of Arts and Sciences.
Announcement of the College of Architecture.
Announcement of the College of Engineering.
Announcement of the New York State College of Agriculture.
Announcement of the Two-Year Courses in Agriculture.
Announcement of the Winter Courses in the College of Agriculture.
Announcement of the Farm Study Courses.
Program of the Annual Farm and Home Week.
Announcement of the New York State College of Home Economics.
Announcement of the Course in Hotel Administration.
Announcement of the New York State Veterinary College.
Announcement of the Graduate School of Education.
Announcement of the Department of Chemistry.
Announcement of the Summer Session.
Announcement of the Summer School of Biology.
Annual Report of the President.
Special departmental announcements, a list of prizes, etc.

Other periodicals are these:

The Register, published annually in September, and containing, not announcements of courses, but a comprehensive record of the University's organization and work during the last year. Price, 50 cents.

Guide to the Campus. A book of 132 pages, including 55 illustrations and a map in three colors. Price, 50 cents.

Directory of the University. Price, 10 cents.

Correspondence regarding the Cornell University Official Publication should be addressed to

THE SECRETARY, CORNELL UNIVERSITY,
ITHACA, NEW YORK.