



**College of  
Engineering**





**Cornell University**

**College of  
Engineering**

**1974-75**

Cornell University Announcements

Volume 66 of the Cornell University Announcements consists of twenty-two catalogs, of which this is number 13, dated August 14, 1974. Publication dates: twenty-two times a year (four times in August; three times in January and March; twice in June, July, September, and November; once in April, May, October, and December). Publisher: Cornell University, Sheldon Court, 420 College Avenue, Ithaca, New York 14850. Second-class postage paid at Ithaca, New York.

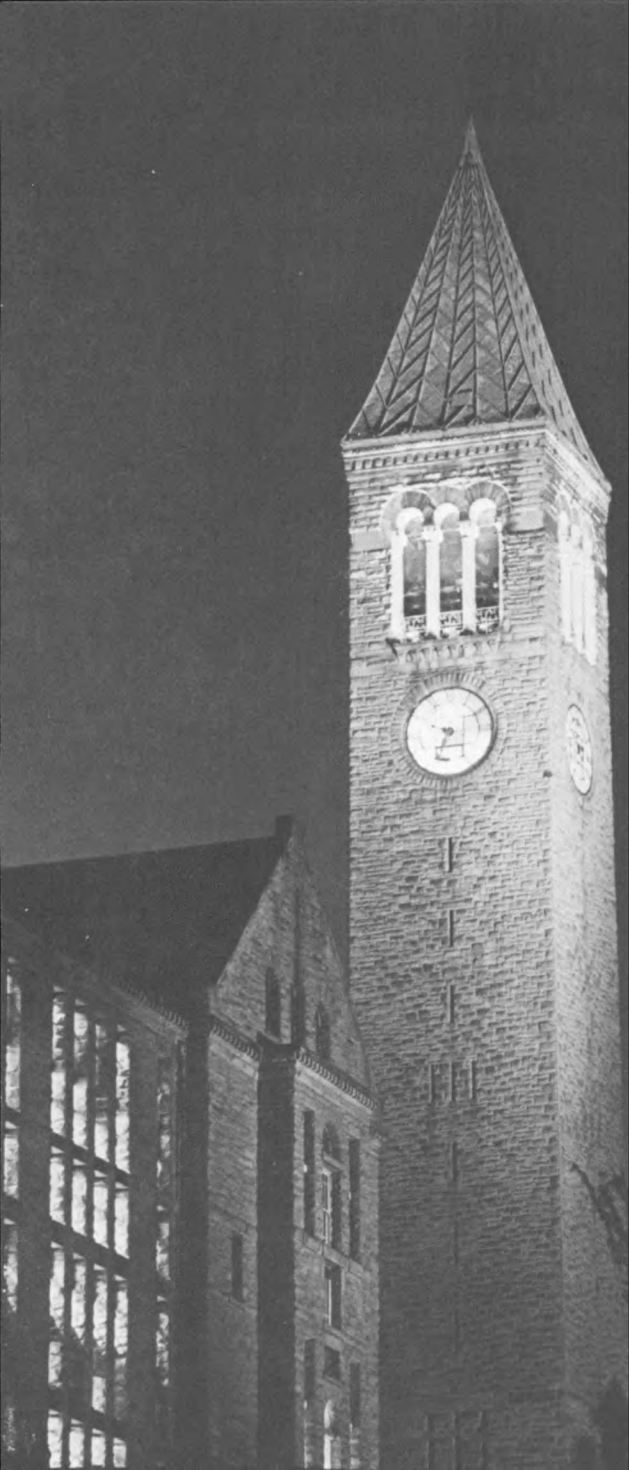

## Announcements

## Contents

5	Cornell Academic Calendar
7	College of Engineering
8	Organization of the College
8	Facilities
8	Academic Programs
13	Admission
17	Finances
20	Academic Standing
21	Student Personnel Services
23	Areas of Instruction
23	Basic Studies
24	Agricultural Engineering
26	Applied and Engineering Physics
30	Bioengineering
31	Chemical Engineering
32	Civil and Environmental Engineering
36	College Program
39	Computer Science
40	Electrical Engineering
43	Geological Sciences
45	Industrial Engineering and Operations Research
48	Materials Science and Engineering
50	Mechanical and Aerospace Engineering
56	Nuclear Science and Engineering
58	Operations Research
59	Theoretical and Applied Mechanics
61	Program on Science, Technology, and Society
63	Description of Courses
135	Faculty and Staff
142	Index
144	List of <i>Announcements</i>

The courses and curricula described in this *Announcement*, and the teaching personnel listed herein, are subject to change at any time by official action of Cornell University.

## **Further Information**

### **Undergraduates**

All prospective engineering students should write for a copy of the *Announcement of General Information*, which describes the University community in greater detail. *Engineering at Cornell*, an illustrated Announcement, has been prepared especially for pre-college students, and it too may be obtained by writing Cornell University Announcements, Day Hall, Ithaca, New York 14850.

### **Graduates**

The *Announcement of the Graduate School* should be consulted for additional information regarding admission, financial aid, and degree requirements. Applicants for graduate study may also request the *Announcement of the Graduate School: Course Descriptions*. Also available is *Graduate Study in Engineering and Applied Science*, which contains information on various research programs and areas of study. These publications may be obtained by writing Cornell University Announcements, Day Hall, Ithaca, New York 14850.

1974-75

**Cornell Academic Calendar**

Registration, new students  
 Registration, continuing and rejoining students  
 Fall term instruction begins  
 Thanksgiving recess:  
     Instruction suspended, 1:10 p.m.  
     Instruction resumed, 7:30 a.m.  
 Fall term instruction ends, 1:10 p.m.  
 Final examinations begin  
 Final examinations end  
 Registration, new and rejoining students  
 Registration, continuing students  
 Spring term instruction begins, 7:30 a.m.  
 Spring recess:  
     Instruction suspended, 1:10 p.m.  
     Instruction resumed, 7:30 a.m.  
 Spring term instruction ends, 1:10 p.m.  
 Final examinations begin  
 Final examinations end  
 Commencement Day

Thursday, August 29  
 Friday, August 30  
 Monday, September 2  
 Wednesday, November 27  
 Monday, December 2  
 Saturday, December 7  
 Friday, December 13  
 Saturday, December 21  
 Thursday, January 23  
 Friday, January 24  
 Monday, January 27  
 Saturday, March 22  
 Monday, March 31  
 Saturday, May 10  
 Monday, May 19  
 Wednesday, May 28  
 Monday, June 2

The dates shown in the Academic Calendar are subject to change at any time by official action of Cornell University.

In enacting this calendar, the University Senate has scheduled classes on religious holidays. It is the intent of Senate legislation that students missing classes due to the observance of religious holidays be given ample opportunity to make up work.



## Cornell University

# College of Engineering

In engineering, a constant factor is change—change so swift that the engineering student must be offered an education that is adaptable and flexible as well as specific. In its long history, the College of Engineering at Cornell has consistently offered such education. Today the College combines undergraduate and graduate education with scientific and engineering research within the context of a diverse and distinguished university, and is thereby continuing its tradition of providing both practical and sound general education.

Engineering courses have been taught at Cornell since the University was founded more than one hundred years ago. At that time, Cornell was regarded as a radical experiment in higher education, teaching subjects like engineering and agriculture as well as the humanities. The University's founder and first benefactor, Ezra Cornell, was convinced, however, that the classics and the more practical "mechanic arts" would thrive together and that the nation needed citizens educated in both. Mr. Cornell had had considerable experience in engineering work; for example, he laid the first telegraph line between Baltimore and Washington for Samuel F. B. Morse. Ezra Cornell made the first clear statement of what is now generally conceived to be the true university concept of higher education, when he said of his University, "I would found an institution where any person can find instruction in any study."

In addition to the College of Engineering, Cornell University has six other divisions to which secondary school graduates are admitted: College of Agriculture and Life Sciences; College of Architecture, Art, and Planning; College of Arts and Sciences; School of Hotel Administration; College of Human Ecology; and School of Industrial and Labor Relations. Graduate education at Cornell is administered by the Graduate School and by the professional or graduate divisions in law, veterinary medicine, business and public administration, nutrition, nursing, and medicine. All but the last two divisions (which are in New York City) are in Ithaca, New York, on a campus that is generally regarded as one of the most beautiful in the United States.

Engineering students at Cornell, whether graduate or undergraduate, are not only a part of a distinguished engineering college but also a part of the larger University; they may, of course, draw upon the course offerings of other divisions of Cornell. Undergraduate students have a choice of a wide range of specialty programs which can be adapted to meet particular educational and career goals, or they can arrange individual curricula.

Cornell has produced many engineering firsts: It developed the first undergraduate electrical engineering program in the nation and pioneered in the early development of curricula in industrial engineering, mechanical engineering, and engineering physics. Cornell was the first to award graduate degrees in engineering—the degree of Civil Engineer in 1870 and the first doctorate in civil engineering in 1872. The latter was the first Ph.D. awarded at Cornell in any graduate study. In 1885, Cornell granted the first Ph.D. in electrical engineering in the nation, and in 1886, one of the first major national scientific fraternities, Sigma Xi, was founded at Cornell.

Today, approximately 2,200 undergraduate engineers are enrolled in the various schools and departments of the College of Engineering. In addition, about 650 full-time students are working on advanced degrees in areas covering every portion of the engineering profession. Two hundred engineering faculty members are complemented by the faculties in the University's mathematics and science departments.

The rapid acceleration of the growth of modern science and technology poses a complex and exciting challenge for engineering education. Every division of the College is committed to offering the best possible undergraduate programs and to advancing graduate education and research. In this way, Cornell engineers are provided with the foundation essential for active and rewarding professional careers.

## Organization of the College

The College of Engineering offers degree programs at each of the following levels: Bachelor of Science, Master of Engineering, Master of Science, and Doctor of Philosophy. To carry out the aims of each of these degree programs, the faculty of the College of Engineering is organized into schools, departments, and graduate Fields.

Generally, a school or department is responsible for definition and subsequent supervision of the undergraduate curriculum in its area of engineering. In addition, the faculty of a school is responsible for the Master of Engineering degree program.

For Master of Science and doctoral programs, the University faculty is organized into graduate Fields. (See p. 12 for those Fields associated with the faculty of the College of Engineering.)

*Thurston Hall* facilities are used by the Department of Theoretical and Applied Mechanics and by the Department of Structural Engineering of the School of Civil and Environmental Engineering.

*Upson Hall* houses the administrative offices and some of the facilities of the Sibley School of Mechanical and Aerospace Engineering; the School of Industrial Engineering and Operations Research; the University's Department of Computer Science; and headquarters of the Laboratory of Plasma Studies. A remote terminal of the University's central computing facility, located in *Upson Hall*, provides convenient access for engineering students and professors.

*Ward Laboratory of Nuclear Engineering* houses special equipment including TRIGA and low-power reactors, a gamma irradiation cell, and a low-energy ion accelerator.

More detailed descriptions of facilities for each of the instructional areas in the College may be found within the section Areas of Instruction.

## Facilities

### Buildings and Laboratories

A complex of modern buildings, most of them on the Engineering Quadrangle, provides accommodations for engineering teaching and research. Several of these buildings have been gifts from distinguished Cornell alumni.

*Carpenter Hall* houses administrative offices and the Engineering Library.

*Bard Hall* contains most of the laboratories and classrooms of the Department of Materials Science and Engineering.

*Clark Hall* serves the University's Department of Physics and houses facilities of the School of Applied and Engineering Physics. It is located on the campus of the College of Arts and Sciences.

*Grumman Hall*, adjacent to *Upson Hall*, houses some of the facilities of the Sibley School of Mechanical and Aerospace Engineering.

*Hollister Hall* houses the School of Civil and Environmental Engineering.

*Kimball Hall* is used for mechanical engineering laboratories and also houses the Department of Geological Sciences.

*Olin Hall* houses the School of Chemical Engineering. The offices of the Division of Basic Studies and the Engineering Advising and Counseling Center are also located there.

*Phillips Hall* is the headquarters of the School of Electrical Engineering.

### Library Resources

The Engineering Library, in *Carpenter Hall*, contains approximately 140,000 books and periodicals, a collection which reflects the needs of the many schools and departments of the College of Engineering. Among the specialized holdings of the Engineering Library are a full depository collection of the United States Atomic Energy Commission, a subscription collection of the Rand Corporation publications (established in 1953), and the Water Resources Collection. For patent research, the library maintains sets of the Official Patent Gazette of the United States Patent Office and the Canadian Patent Office Record (patent abstracts), and a file of the British patents.

Allied and supporting literature in the basic sciences is available in the Edna McConnell Clark Library (physical sciences) in *Clark Hall* and in the Mathematics Library in *White Hall*. The major collection in the biological sciences is found in the Albert R. Mann Library, and that for the geological sciences in the John M. Olin Library. The total library resources of the University include more than four million volumes.

## Academic Programs

### Bachelor of Science Degree

The undergraduate degree of Bachelor of Science is granted by the College of Engineering upon the successful completion of a four-year course of study,



which includes forty courses with at least 126 credit hours. Students obtain this degree by spending two years in the Division of Basic Studies preparing for entry into one of seven upperclass *Field Programs* or a *College Program*, in which they will spend two additional years completing the requirements for the undergraduate degree. (An exception is the program in agricultural engineering, which is administered jointly by the College of Engineering and the College of Agriculture and Life Sciences. Students are enrolled in the College of Agriculture and Life Sciences for the first three years, and in the College of Engineering for the fourth year.)

### Undergraduate Engineering Curricula

One of the goals of the engineering curricula is to provide a sound educational base that makes possible a wide choice of careers in engineering and applied science.

The undergraduate curriculum includes forty courses, with a minimum of 126 credits, that are divided between the underclass Basic Studies Program and the more specialized upperclass program.

The underclass curriculum consists of five courses each of four semesters; the twenty courses are distributed as follows:

- Two introductory engineering courses
- Four mathematics courses
- Three physics courses
- One chemistry course
- Two natural science or social science elective courses
- Four engineering core science elective courses (see p. 24)
- Four liberal studies elective courses

After completing the Basic Studies Program, the engineering student enters the Field Program of his or her choice, or the College Program. The upperclass Field Programs include the following twenty courses.

- Four liberal studies elective courses, two of which must be at an advanced level
- Two free elective courses
- Two technical elective courses
- Twelve Field-designated courses

Upperclass students in the College Program have similar requirements (see p. 36).

Field Programs available for the junior- and senior-year specialization are:

- Chemical Engineering* (see p. 31)
- Civil and Environmental Engineering* (see p. 32)
- Electrical Engineering* (see p. 40)
- Engineering Physics* (see p. 26)
- Industrial Engineering and Operations Research* (see p. 45)
- Materials Science and Engineering* (see p. 48)
- Mechanical Engineering* (see p. 50)

The College Program (see p. 36) is a flexible and individually structured curriculum which is offered so as to accommodate educational objectives not served by one of the Field Programs. Bioengineering-oriented curricula are available in most Field Programs and in the College Program to accommodate the interests of students who plan to apply their engineering skills in biological areas.

Each undergraduate student has the opportunity to select numerous elective courses. Free electives may be chosen from the offerings of any division of the University. Suitable natural science electives, social science electives, engineering core science electives, and liberal electives are prescribed by the Core Curriculum Committee of the faculty. Suitable technical electives are prescribed by the faculties of each upperclass field. For information on particular courses of interest, students and their advisers consult other Announcements, most frequently those of the College of Arts and Sciences, the College of Agriculture and Life Sciences, the School of Industrial and Labor Relations, and the College of Human Ecology. A listing of subjects of study offered in the various units of the University, and the schools or colleges which offer them, is given in the *Announcement of General Information*.

### The Engineering Cooperative Program

The basic premise of the Engineering Cooperative Program at Cornell is that industry can play a major role in a student's education by providing work assignments appropriate to his or her interests and training. Under this Program undergraduate engineering students can obtain almost a full year of professional experience without extending the date of their graduation. More than 600 Cornell engineers have participated in this Program since its inception in 1947.

Students enrolled in the Program spend alternating periods in college and in industry after the sophomore year. By utilizing the three summers that follow completion of the sophomore year, three work periods, totaling nearly a calendar year, are provided. On the following schedule they are designated I, II, and III, respectively.

Summer	Fifth Term Courses
Fall (Junior Year)	Industry I
Spring (Junior Year)	Sixth Term Courses
Summer	Industry II
Fall (Senior Year)	Seventh Term Courses
Spring (Senior Year)	Eighth Term Courses
Bachelor of Science Degree	
Summer	Industry III

By the end of the summer following graduation, the student is ready to accept a professional position or begin graduate work. Graduate study leading to the Master of Engineering degree, for example, can begin in the fall term.

While on a work assignment, the student earns a substantial salary and gains industrial experience that complements classroom knowledge and facilitates

the transition from college to industry. Because the Program emphasizes the development of the individual and his or her abilities, the student works for only one company during the three industry periods. However, neither the student nor the company is obligated in any way after completion of the Program. Having participated in the Program, graduates can expect their initial level of responsibility and salary to be greater than they might otherwise receive.

Companies participating in the Engineering Cooperative Program include the following: American Electric Power Service Corporation; AVCO Everett Research Laboratory, Inc.; The Badger Company, Inc.; Chevron Research Company; Chicago Pneumatic Tool Company; Clairol Incorporated; Corning Glass Works; The DuPont Company; Eastman Kodak Company; Eaton Corporation; Emerson Electric Company; Foster Wheeler Corporation; General Electric Company (Electronics Laboratory, Gas Turbine Products Division, Generator Division, and Transportation Systems Business Division); Harrison Radiator Division, General Motors Corporation; Department of Health, Education, and Welfare (Social Security Administration); Hewlett-Packard Company (Medical Electronics Division and New Jersey Division); International Business Machines Corporation; Monsanto Company; Olin Corporation (Chemicals Group); the Procter & Gamble Company (Engineering Division and Management Systems Division); Raytheon Company; Sanders Associates, Inc.; Scott Paper Company; S I Handling Systems, Inc.; Structural Dynamics Research Corporation; Supermarkets General Corporation; and Xerox Corporation.

Admission to the Program is open to any fourth-term student who has chosen a Field Program in Chemical Engineering, Civil and Environmental Engineering, Electrical Engineering, Engineering Physics, Industrial Engineering and Operations Research, or Mechanical Engineering, and who meets the following requirements: (1) a sound scholastic performance at the time of admission to the Program; and (2) an invitation from one of the participating companies based on an individual interview.

Further information about the Program may be obtained from the Engineering Cooperative Program Office, 138 Upson Hall.

### Program for Minority Students

Of the approximately 2,200 College of Engineering undergraduates, about 155 are currently enrolled in the Program for Minority Students, and efforts are being made to increase the proportion. Because minority students often have deficiencies in preparatory work and other background handicaps, the College offers special programs to help them succeed in their studies and prepare for professional careers.

Among available support services is an orientation program, offered during the summer before freshman matriculation, which is designed to strengthen skills in mathematics and science. During the regular academic year, special advising and counseling services are offered in coordination with the University's Com-

mittee for Special Educational Programs (COSEP). Tutoring and other assistance is available as may be needed on an individual basis.

In addition, two programs are offered to help orient the students to engineering as a profession. One brings practicing minority-group engineers to the campus in a special series of lectures and discussions, and the other provides sophomores with the opportunity to participate in on-the-job industrial experience for a short period of time between academic terms.

Admission of minority-group students, as of all applicants, is considered partly on the basis of academic performance in high school and of scores on college entrance examinations and achievement tests. Test scores are analyzed in terms of the applicant's environmental background. Subjective information from Cornell alumni, school guidance counselors, community agency personnel, and other concerned individuals is also considered.

Substantial financial assistance, in the form of scholarships and loans, is available to minority students (see p. 17).

### Study in France: an Exchange Program

Junior engineering students are eligible to participate in a student exchange program that the College of Engineering operates with several engineering schools in France.

Collectively, these schools essentially cover the subjects available at Cornell, so that any Cornell engineering student, regardless of the Field Program or College Program he wishes to pursue, can plan a suitable curriculum to include the junior year abroad. The only limitation is the number of places available: only a few Cornell students can be placed each year in any one of the French schools. Application should be made during the sophomore year.

The program was begun a number of years ago with the Ecole Nationale Supérieure de Mécanique et d'Aérotechnique in Poitiers (about 150 miles southwest of Paris). This is a small school of about 170 students, closely associated with a large university in Poitiers and also part of the national system of engineering schools, the Ecole Nationale Supérieure d'Ingénieurs (ENSI). More recently, the exchange has been extended to the Institut Polytechnique de Grenoble, a group of five ENSI schools in Grenoble.

Because the Cornell exchange students live in small groups among French students and take their instruction entirely in French, facility in the language is essential. Some of the Cornell participants have spent one or two months during the preceding summer at a language school in France.

The Program is coordinated by Professor B. Gebhart, 224 Upson Hall.

### Dual Undergraduate Degree Option

It is possible to have dual registration in the College of Engineering and the College of Arts and Sciences

and to earn both a Bachelor of Science degree in the College of Engineering and a Bachelor of Arts degree in the College of Arts and Sciences in five years. A student who wishes to follow this plan may register in either college as a freshman and take the usual freshman curriculum prescribed by that college. Students should explore the dual degree requirements during the first or second year so that they will be able to plan their curriculum and embark on the dual program during the second or third year.

A student in the program is registered in both colleges, has faculty advisers from both colleges, and takes a course program arranged jointly by both advisers. The degree requirements of both colleges—such as the core courses and upperclass field requirements in Engineering and the distribution and language requirements in Arts and Sciences—must be satisfied. Generally, an engineering Field Program or the Engineering College Program can be combined with any major in Arts and Sciences. Dual majors which are closely related require special planning.

The program is intended for superior students. Those requesting dual registration must have a cumulative average of at least 2.7 on admission to the dual program and must maintain it.

Engineering students who are interested in the dual degree program should contact Associate Dean M. S. Burton, 170 Olin Hall.

### ROTC (Officer Education)

As a land-grant institution chartered under the Morrill Act of 1862, Cornell has offered instruction in military science for more than one hundred years. The University provides this instruction through the Reserve Officers Training Corps programs of the three military departments: the Army, the Navy, and the Air Force.

The ROTC programs offer students the opportunity to earn commissions while completing their education. To obtain a commission in one of the armed services, a student must complete a two-year, three-year, or four-year course of study in an ROTC program and must meet certain physical standards. Upon graduation, the student receives a commission and serves a tour of active military service.

Further information is provided in the *Announcement of Officer Education*, which may be obtained by writing to Cornell University Announcements, Day Hall. Interested individuals are also directed to the appropriate ROTC office in Barton Hall.

### Preparation for Graduate Study

The Bachelor of Science degree in a Field Program or a College Program may be the terminal point in the formal education of some students; however, it is expected that most will wish to continue studies beyond this level. Upon completion of the undergraduate degree requirements, a student may apply for admission to the College's professional Master of Engineering degree program and can earn that degree in one additional year.

The degree requirements include work begun formally during the junior year, and thus the degree represents a three-year program of integrated studies in a particular field. The program is designed to meet the requirements of modern engineering practice, and the professional master's degree represents the level at which graduates will be prepared to seek professional engineering employment.

Individuals seeking careers in research, in applied science, or in a specialized engineering area, can apply for Master of Engineering, Master of Science, or Doctor of Philosophy programs at the end of the four-year baccalaureate program.

Some students may want to undertake graduate or professional study in other areas such as education, law, business, public administration, city and regional planning, or medicine.

## Master of Engineering Degree

Graduates intending to prepare for professional engineering careers generally seek the professional degree of Master of Engineering (with Field designation.) At Cornell this one-year program is integrated with the undergraduate engineering program; after receiving their baccalaureate degrees, many students apply to continue for the fifth year. Applications from engineering graduates of other institutions are also encouraged.

The degree may be taken in any of these areas:

*Aerospace Engineering* (see p. 51).  
*Agricultural Engineering* (see p. 26).  
*Chemical Engineering* (see p. 32).  
*Civil Engineering* (see p. 34).  
*Electrical Engineering* (see p. 43).  
*Engineering Mechanics* (see p. 60).  
*Engineering Physics* (see p. 29).  
*Industrial Engineering* (see p. 47).  
*Materials Engineering* (see p. 50).  
*Mechanical Engineering* (see p. 55).  
*Nuclear Engineering* (see p. 57).

The professional degree requires a minimum of thirty credit hours of graduate-level work in the principles and practices of the specific field. It does not require the presentation of a thesis. It does, however, require completion of an engineering design project that may be worked on individually or in groups of up to four students, and submission of a formal report on the project. The program also requires completion of a curriculum of related technical courses, differing in content among the several professional fields. Each curriculum includes some prescribed and some elective courses, with considerable flexibility to permit adaptation to the special needs of the individual student.

## Master of Science and Doctor of Philosophy Degrees

The general degrees of Master of Science and Doctor of Philosophy are oriented toward students seek-

ing academic or research careers. They require submission of a thesis on research conducted under the direction of a faculty member. Details of admission, residence requirements, and financial aid are given in the *Announcement of the Graduate School* (see p. 4 for the address).

Programs of study are organized under graduate Fields, most of which coincide with the respective engineering schools or departments. Descriptions of the various Fields may be found in the illustrated *Announcement, Graduate Study in Engineering* and *Applied Science* (see p. 0 for address). The *Announcement* includes a description of each Field, in terms of academic programs, professional opportunities, the facilities available at Cornell, the research projects currently under way, and the faculty members and their research interests. Prospective candidates whose interests are already well defined are invited to communicate with the appropriate graduate Field representative.

The graduate Fields that may be of interest to engineering students are listed below, with associated areas of specialization.

**Aerospace Engineering:** Aerospace Engineering, Aerodynamics

**Agricultural Engineering:** Agricultural Engineering, Agricultural Structures, Agricultural Waste Management, Electric Power and Processing, Power and Machinery, Soil and Water Engineering

**Applied Mathematics**

**Applied Physics**

**Chemical Engineering:** Biochemical Engineering, Chemical Engineering (General), Chemical Microscopy, Chemical Processes and Process Control, Materials Engineering, Kinetics and Transport Processes

**Civil and Environmental Engineering:** Aerial Photographic Studies, Environmental Systems Engineering, Geodetic and Photogrammetric Engineering, Geotechnical Engineering, Hydraulics and Hydrology, Sanitary Engineering, Structural Engineering, Structural Mechanics, Transportation Engineering, Water Resource Systems

**Computer Science:** Computer Science, Information Processing, Numerical Analysis, Theory of Computation

**Electrical Engineering:** Electrical Engineering, Electrical Systems, Electrophysics

**Geological Sciences:** Economic Geology; Engineering Geology; Environmental Geology; Geobiology; Paleontology and Stratigraphy; Geochemistry, Mineralogy, and Petrology; Geomorphology; Geophysics; Geotectonics and Structural Geology; Marine Geology; Physical Geography; Seismology

**Materials Science and Engineering:** Materials Science, Materials Engineering

**Mechanical Engineering:** Machine Design, Materials Processing, Thermal Power, Thermal Processes

**Nuclear Science and Engineering:** Nuclear Engi-

neering, Nuclear Science

**Operations Research:** Applied Probability and Statistics, Industrial Engineering, Information Processing, Operations Research, Systems Analysis and Design

**Theoretical and Applied Mechanics:** Fluid Mechanics, Mechanics of Materials, Solid Mechanics, Space Mechanics

**Water Resources**

## Continuing Education Activities

The Office of Continuing Engineering Education of the College of Engineering provides special programs for engineers and scientists in industry, research institutes, private practice, government agencies, and colleges and universities. The growing flood of technical information makes it impossible for the average engineer to keep his or her knowledge current except perhaps in a narrow specialty. Many engineers rise to positions in technical management in which they must direct the activities of a variety of specialists. For such work they must be conversant with the concepts and vocabulary of many different disciplines. Because of the constant changes in undergraduate and graduate curricula, the manager who is ten years out of school often finds it difficult to communicate effectively with newly graduated engineers even within his or her own specialty. Unless given opportunities to update their knowledge, engineers will soon find their professional abilities inadequate.

Cornell programs to provide these opportunities include in-plant courses for firms in the Ithaca area; short courses and workshops in various technical subjects; and programs for specific industries. No academic credit is given for most of the programs.

Courses entitled Modern Engineering Concepts for Technical Managers are offered annually, both in the plant and on the Cornell campus. These courses consist of thirty to fifty lecture-seminars on topics in mathematics, materials science, operations research, electronics and solid state devices, nuclear engineering, bioengineering, and other areas. The courses emphasize breadth, not depth, and provide a resource from which to draw ideas and direction for effective technical management.

Intensive short courses, three days to two weeks long, are offered in various technical subjects each summer. Participants include both alumni of Cornell and nonalumni who come from many different states and foreign countries.

During the 1973-74 academic year, additional opportunities for continuous continuing education were made available as the result of the installation of TV equipment in one classroom at the College of Engineering. With this facility, and utilizing videotape and the mails, it is possible to deliver tapes of regular on-campus classes and lectures to any spot where engineers are present and can use educational material that Cornell can offer. Both credit and noncredit courses can be provided.

Further information about any of these programs may be obtained from the Office of the Director of Continuing Engineering Education, Upson Hall.

## Summary of Programs and Options in Cornell Engineering Education

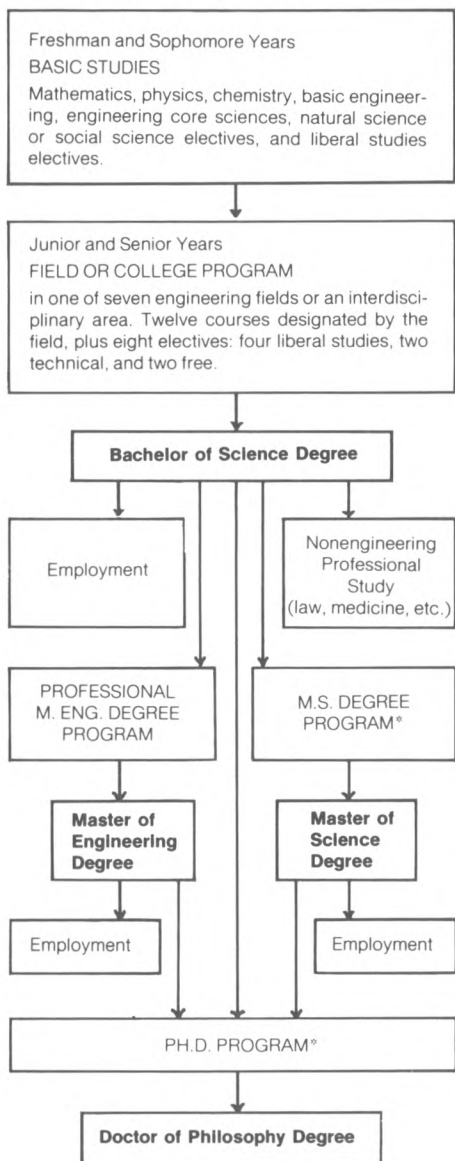

\*Consult the *Announcement of the Graduate School* for detailed requirements for the M.S. and Ph.D. degree programs.

## Admission

It is the policy of Cornell University actively to support equality of educational opportunity. No student shall be denied admission to the University or be discriminated against otherwise because of race, color, creed, religion, national origin, or sex.

### Freshman Admission

The Office of Engineering Admissions in Carpenter Hall is the focal point in the College for the admission of freshman and transfer students and for the administration of the engineering financial aid funds.

Detailed information concerning the procedures of undergraduate admission is given in the *Announcement of General Information* and in the *Guide for Candidates* (included with each application form). Important dates for applicants include:

*Admission applications due:* Regular, February 15; Early Decision Plan, November 1.

*Admission decisions announced:* Regular, as decisions are made in February, March, and the first half of April; Early Decision Plan, December 1 (except that those who are considered on the basis of November College Entrance Examination Board Scholastic Aptitude Tests will be notified by mid-December—the scores are not received by the Office of Engineering Admissions until early in December.)

*Financial aid applications due:* Regular, January 15; Early Decision Plan, November 1.

*Financial aid decisions announced:* Regular, by mid-April; Early Decision Plan, December 1.

*Date by which applicant must advise Cornell of his or her decision (for admission and financial aid):* Regular, May 1; Early Decision Plan, applicants will be advised of date.

### Secondary School Credits

Sixteen units of college-preparatory subjects are required for admission. A unit is one year of study, made up of approximately 120 clock hours of classroom work. The sixteen required units may be widely distributed, but prospective applicants are strongly encouraged to concentrate much of their studies in mathematics and the physical sciences. The following six units must be included: four of mathematics, one of physics, and one of chemistry. Normally, the remaining ten units are in English, foreign language, history, social science, and natural science or life sciences.

Minimum adequate mathematics preparation is two years of algebra, one year of geometry, and one year of precalculus mathematics, such as advanced algebra, solid geometry, or trigonometry. The mathematics units may be taken as separate courses or



may be included in four units of comprehensive college-preparatory mathematics.

Prospective students who are interested in bioengineering are advised strongly to complete at least one unit of biology.

Applicants with special or unusual preparation which may not meet the above specifications are urged to communicate with D. C. Johnson, Director of Engineering Admissions, 223 Carpenter Hall.

### College Entrance Examinations

Each candidate is required to take standardized college admissions tests so that scores can be considered by the Engineering Admissions Committee. There are two available alternatives.

One alternative is for the student to take the College Entrance Examination Board Scholastic Aptitude Test (SAT), and in addition the Achievement Tests in mathematics (Level I or Level II) and in chemistry or physics. These *must* be taken not later than January of the last year in secondary school. Generally, it is recommended that the Achievement Test in science be taken in May of the junior year, in that science in which the applicant is then enrolled. However, the Engineering Admissions Committee will consider a science Achievement Test that is taken in December or January of the senior year for a course completed in the junior year, or earlier, or for a course currently in progress. Under these circumstances, test results are not expected to be as high as the results of tests taken at the time of completion of a full year's work. *Applicants should not defer this required test until March or May of the senior year, for results would be received too late to be useful to the committee.*

The other alternative is to submit American College Testing program (ACT) scores. The ACT tests should be taken not later than the December test date.

### Factors Determining Admission

Three factors are considered in the review of each candidate. The first factor is academic and includes, in addition to the college entrance examination results, the applicant's high school grades, rank in class, and other available academic data. The second and third factors are personal qualities and demonstration of a well-considered desire and well-founded commitment to study engineering.

Personal qualities that are considered may include leadership capabilities and intellectual creativity. Significant participation in extracurricular activities and recommendations by counselors may also be considerations. A student's commitment to engineering is evidenced by the extent of his or her investigation of the field and understanding of the implications of an undergraduate professional education.

The admissions committee tries to judge whether a student has the maturity and the study and work habits that are necessary for success in an engineering curriculum. Superior grades or high college en-

trance examination scores are in themselves no guarantee of success, nor are they alone a guarantee of admission.

### Advanced Placement

Normally about one-fifth of the students entering the College of Engineering as freshmen receive advanced placement and credit toward the B.S. degree. This is earned most often in mathematics, physics, and chemistry, but it is also received in other subjects such as biological science, history, and foreign languages. In some cases it is possible for students to complete the undergraduate degree requirements in less than the usual four years (see also p. 20).

Advanced placement credit may be obtained by entering freshmen in three ways. The most common way is by achieving high standing in College Entrance Examination Board Advanced Placement tests. A second way is by performing well on advanced placement examinations that are given by a number of Cornell departments during the fall orientation period, or by meeting certain departmental requirements. Finally, secondary school students may receive Cornell credit for course work completed at local, accredited colleges and universities. Normally, credit toward the Cornell degree will be awarded if the following conditions are met: (1) The college course was not taken to satisfy secondary school graduation requirements; (2) the course is registered on an official transcript from the college or university; (3) the course is applicable to some portion of the Cornell undergraduate engineering curriculum.

*Advanced Credit for Engineering Students*, a publication that describes advanced credit possibilities in various subjects at Cornell, may be requested from the Office of Engineering Admissions, 223 Carpenter Hall. The requirements for advanced credit in four subject areas are summarized below.

**Mathematics.** If possible, secondary school students should take one of the two College Board Advanced Placement examinations in mathematics during the senior year. For engineering students, a grade of 3 or higher on the AB examination, or of 2 or 3 on the BC examination earns advanced placement credit for Mathematics BMA191 and placement in Mathematics BMA192. A grade of 4 or 5 on the BC examination will result in advanced placement credit for Mathematics BMA191 and BMA192 and placement in Mathematics BMA293.

Students who did not take one of the College Board examinations, or who took one but received less advanced placement than they think they should have, may take a special placement examination which is given by the Cornell Department of Mathematics just before the beginning of classes in the fall.

**Physics.** Entering freshmen who have scored well on a College Board Advanced Placement examination in physics may be granted advanced placement credit for Physics BPS112, the first of the required three-course sequence in physics. It should be noted, however, that the mathematics prerequisites for

physics courses must be satisfied, and that an accelerated program in physics is therefore contingent on advanced placement in mathematics.

Suitably prepared students who did not have the opportunity to take the College Board examination may take instead a special test administered by the Cornell Department of Physics in the fall (and also in June for students enrolled in the Cornell Summer Session). Suitable preparation for this departmental test consists of two years of secondary school physics.

**Chemistry.** A score of 4 or 3 on the College Board Advanced Placement examination in chemistry earns three hours of advanced placement credit for Chemistry BCH207, and a score of 5 earns an additional four hours of credit for Chemistry BCH208. It is also possible for a student to achieve advanced placement credit by passing a special examination for Chemistry BCH207-208. Arrangements for taking this examination must be made with the Department of Chemistry. Students who earn one term of advanced placement in chemistry are not required to take additional chemistry unless they intend to major in chemical engineering.

**Biological Sciences.** Engineering students who are planning to take advanced courses in biological sciences and who achieve a score of 3 or 4 on the College Board Advanced Placement examination in biology will be placed in a special honors section of Biological Sciences OBA101-102. Students who receive a score of 5 will be given six hours of advanced placement credit in biology, which may be used to satisfy the natural sciences requirement.

**Modern Foreign Languages.** Students who receive a grade of 700 or above on the College Board reading examination are eligible to take the Advanced Standing Examination administered by the Cornell Department of Modern Languages and Linguistics. Students will then be placed in the appropriate language course on the basis of their performance in this examination. Advanced placement credit is granted as follows: For high school work, credit is granted only for the equivalent of 200-level Cornell language courses. Credit is awarded according to performance in the College Board Advanced Placement Examination (a score of 4 or 5 equals three credits), Cornell's Advanced Standing Examination, or special examination. A recommendation for credit is forwarded by the appropriate language and linguistics faculty member to this College.

Up to twelve credits of advanced placement in modern foreign language may be counted as liberal elective credit toward the Bachelor of Science degree in the College of Engineering.

## Transfer Admission

The College of Engineering welcomes inquiries about transfer opportunities for students who are currently attending other four-year or two-year colleges and universities. Each year the College matriculates approximately one hundred new transfer students, and

it is actively seeking to increase this number. Interested students are invited to communicate with the Chairman, Transfer Admissions Committee, 221 Carpenter Hall.

Transfer students are admitted at the junior-year level or below. Because the transfer student must satisfy the same degree requirements as all other Cornell engineers, admission is usually offered only to those candidates who have excelled in academic programs comparable, both in course content and rigor, to the College's own curriculum. The Cornell engineering curriculum for the freshman and sophomore years is discussed under Basic Studies (see p. 23). Detailed course descriptions begin on p. 63).

Students who are accepted for transfer admission but are found deficient in the specific course work required for a given level of placement may be asked to attend a summer session at Cornell or elsewhere in order to complete this work prior to matriculation at Cornell. Transfer candidates are encouraged to prevent such course deficiencies by consulting with the Transfer Admissions Committee as early as possible so that academic schedules may be planned to parallel Cornell's underclass program.

Students who are accepted for transfer on the basis of completion of two terms or three quarters of academic work with better-than-average records in other collegiate institutions will be awarded credit for thirty-three hours. However, there may be a stipulation that certain courses normally taken in the freshman year be completed as free electives before graduation. Similarly, above-average students who are accepted on the basis of completion of four terms or six quarters in other institutions will be awarded credit for sixty-six hours, with the possible provision that certain underclass courses be completed as free electives before graduation. In the case of students who are accepted for transfer admission but have only average academic records, individualized course credit evaluations will be made. University policy prohibits the granting of transfer credit for any course for which the student received a grade below C—.

Since 1968, the College of Engineering has offered Junior and Community College Scholarships to United States citizens who are currently enrolled in community or junior colleges and have been accepted for transfer admission to the College. As with all financial assistance, the amount of these special scholarships varies with each individual, depending upon his demonstrated financial need. A Parents' Confidential Statement (PCS), available from the College Scholarship Service at Princeton, New Jersey, must accompany the scholarship application.

Students who apply for transfer from other four-year colleges and universities cannot be considered for financial aid until they have completed one term in residency at Cornell.

Applications for transfer admission for the fall term beginning in September may be accepted until August 1, although April 15 is the preferred date, especially for those interested in the special scholarships for two-year college students. Candidates who wish





to be considered for midyear transfer must make application by December 1.

## International Students

The College of Engineering encourages highly successful foreign students to consider the opportunities available at Cornell. Each year the College matriculates approximately thirty-five freshman students of foreign nationality. Students interested in admission to any Cornell division should communicate with the Undergraduate Admissions Adviser, International Student Office, Barnes Hall.

## Special Students

In exceptional cases, individuals who do not wish to become candidates for an undergraduate degree may be admitted as special students. Persons who cannot meet the usual entrance requirements or who do not wish to spend the time required to complete a degree may qualify, but they must have had some engineering training and must satisfy the prerequisites for the courses they wish to take. Other applicants may have baccalaureate degrees but wish to pursue further work at the undergraduate level. In any case, a prospective special student should write to the director of the division or school to which he or she wants to be admitted.

## Graduate Admission

An applicant for admission to a graduate degree program in engineering must hold a baccalaureate or equivalent degree from a college or university of recognized standing. Such a student may enter as a candidate for either of the general degrees (Master of Science or Doctor of Philosophy) or for the professional engineering degree—Master of Engineering (Aerospace, Agricultural, Chemical, Civil, Electrical, Engineering Mechanics, Engineering Physics, Industrial, Materials, Mechanical, or Nuclear).

### Professional Master's Degree

A student with a baccalaureate degree in the area of engineering or science that is deemed appropriate for the proposed field of study may become a candidate for the professional degree of Master of Engineering (with field designation), which is described on p. 11. Cornell graduates will generally be admitted if they have cumulative grade-point averages of at least 2.5 and/or if they have demonstrated by their performances in their major fields that they have the ability to be successful in graduate study. A petition is required if the grade-point average is below 2.5. Graduates of schools other than Cornell must provide evidence of adequate undergraduate preparation: a transcript, two letters of recommendation, and a statement of academic purpose.

Further information and application forms may be obtained by writing to Graduate Professional Engineering Programs, College of Engineering, 323 Upson

Hall, or to the program chairmen for the various fields. While there is no specific deadline for the receipt of applications, early submission is recommended, especially if the candidate wishes to apply for financial aid. The deadline for financial aid application is February 1.

### General Degrees

The Master of Science and Doctor of Philosophy degrees, administered by the Graduate School, are available in all fields and subdivisions of the College of Engineering (see p. 12). They require work in both major and minor areas of study, as well as the completion of a satisfactory thesis, usually involving individual and original research. A prospective graduate student interested in obtaining an M.S. or Ph.D. degree should consult the *Announcement of the Graduate School* for additional information concerning these degrees and should correspond with the professor supervising the particular area of engineering representing the student's major interest. Students who do not completely meet the entrance requirements for these degrees may be admitted as provisional candidates or without candidacy according to previous preparation, but they must in all cases hold a baccalaureate or equivalent degree.

## Finances

### Expenses

Estimated expenses for a student in the College of Engineering for the 1974-75 academic year total \$5,650, which includes \$3,430 for tuition and fees, an estimated \$1,500 for room and board, \$670 for personal expenses, and the \$50 registration fee.

Additional details concerning these expenses, method of payment, refunds, and other matters of financial interest are given in the *Announcement of General Information*.

### Undergraduate Financial Aid

Substantial aid in the form of scholarships, loans, and employment is available to help students meet the cost of their education. Over two-thirds of all undergraduate engineering students receive financial aid, and the total resources available for these students amount to about \$1.75 million a year.

### Freshman Applicants

More than \$600,000 in scholarship grants will be awarded this year to College of Engineering freshmen. Loans and jobs will increase the total amount of financial aid for engineering freshmen to about \$700,000. The College follows a policy of full-need awards; that is, no award will be made unless a package of scholarship, loan, and occasionally a job can be provided to equal calculated need. The total

financial aid package may be as high as \$5,000 a year. Awards made to freshmen are normally continued through four years, contingent on continuance of the calculated need.

Freshmen seeking financial aid should complete the financial aid application form and file it, still attached to the admissions application, with the University Office of Admissions. The Parents' Confidential Statement of the College Scholarship Service must also be filed.

No student should refrain from applying for admission because of financial circumstances. Admissions decisions are rendered without regard for financial aid requirements; after admission has been granted, applicants for financial aid are considered for the available funds.

### Upperclassmen

For upperclassmen who *did not* receive aid as incoming freshmen, there are extremely limited sources of financial aid. The appropriate application forms may be obtained from the University Office of Scholarships and Financial Aid.

### Transfer Students

During the past four years, the College of Engineering has enrolled increasing numbers of transfer students from junior and community colleges and has made the transition to Cornell financially possible by means of special Community and Junior College Scholarships. The availability of these funds makes Cornell, a private institution, as economically feasible as most publicly supported engineering schools.

In the past few years, all accepted two-year college transfer candidates of United States citizenship have been awarded financial aid commensurate with need as demonstrated by the student's financial aid application. Junior and community college students interested in Cornell engineering and this special

scholarship program are invited to communicate with the Chairman, Transfer Admissions Committee, 221 Carpenter Hall.

### Scholarship Resources

The largest single source of assistance for engineering students is the John McMullen Scholarship Fund. In any given year more than 500 undergraduates receive support from this fund; total expenditures for their scholarships exceed \$1 million annually.

The McMullen Fund and other major resources which provide scholarships specifically for engineering students are listed in the chart, pp. 18-19. Each applicant files only one application. The Engineering Scholarship Committee attempts to assign specifically designated awards to those students whose qualifications most nearly match the donor's wishes.

In addition to these special engineering scholarships, there are University-wide scholarships for which accepted engineering applicants are eligible. These include the Cornell National Scholarship and the General Motors Scholarship.

### Graduate Financial Aid

Financial aid to graduate students is available in several forms: fellowships and scholarships; research or teaching assistantships; residence hall assistantships; and loans. Applicants for the M.S.-Ph.D. program who wish to be candidates for financial assistance should consult the *Announcement of the Graduate School* and make application to the dean of the Graduate School.

Those who are candidates for the professional degree programs and wish to apply for financial aid should complete a special application form available along with the admission application form through the various program chairmen, or from the office of the Graduate Professional Engineering Programs, 221 Carpenter Hall.

## Scholarship Resources

<i>Donor</i>	<i>Designated Engineering Field</i>	<i>Number of Awards (All Classes)</i>	<i>Amount per Award</i>
Alcoa Foundation Scholarship	Any	5	\$ 750
Charles R. Armington Scholarship	Any	6	2,000max.
John Henry Barr Scholarship	Any	1	2,000max.
Seymour L. Baum Memorial Fund	Electrical Engineering	1	200
Robert H. Blackall Scholarship	Any	3	1,250*
Edward P. Burrell Scholarship Endowment	Primarily for Women	10	1,300*
Carrier Memorial Scholarship	Any	3	1,200
Redmond Stephen Colnon Scholarship Endowment	Any	1	1,500
The Cornell Engineer Scholarship	Any	1	Variable
Casper L. Cottrell Scholarship Fund	Electrical Engineering	1	800
Calvin H. and Della N. Crouch Endowment	Mechanical Engineering	1	500
A. Clinton Decker Memorial Scholarship	Any	5	900*
Warren V. Delano Memorial Endowment	Mechanical Engineering	1	450
Otto M. Eiditz Scholarship Endowment	Any	2	900*
Joseph H. Evans Endowment	Any	1	250
C. Harold Fahy Scholarship Endowment	Civil Engineering	1	700
Elbert Curtiss Fisher Scholarship	Any	1	1,200
Carl R. Gilbert Memorial Endowment	Any	1	350
Emmet Blakeney Gleason Scholarship Fund	Various Specified Fields	1 or more	2,200max.
Paul G. Haviland Memorial Scholarship	Any	1	1,000
Hayward Headdden Memorial Scholarship	Mechanical Engineering	1 or more	Variable
Howard Elmer Hyde Civil Engineering Scholarship	Civil Engineering	1	300
Martin J. Insull Scholarship Endowment	Any	2	1,100*
Albert Jadot Memorial Scholarship Endowment	Foreign Students	1	600
Chester H. Loveland Engineering Scholarship Fund	Civil Engineering	1	1,500max.
The Charles McAlister '87 Endowment	Any	1	350
Harrison D. McFaddin Scholarship Endowment	Any	4	1,000*
John McMullen Scholarship Fund	Any	*	600 2,000*
Moog, Incorporated Scholarship	Any	1	3,100max.
Robert C. Newcomb Scholarship Fund	Any	3	950*
Niagara Machine and Tool Works Scholarship	Mechanical Engineering	1	1,000
Frank William Padgham Scholarship Endowment	Mechanical Engineering	1	200
Annie F. and Oscar W. Rhodes Scholarship Endowment	Any	15	1,100*

Huldah Jane Rice			
Scholarship Endowment	Any	5	1,800*
Rohm & Haas Company			
Scholarship	Chemical Engineering	1	1,000
Scott Paper Company			
Foundation Award	Any	2	1,000
Frederick B. Scott			
Scholarship Fund	Any	1	1,000
Sylvester Edick Shaw			
Scholarship Endowment	Any	1	300
Judson N. Smith			
Scholarship Endowment	Civil Engineering	1	300
Stauffer Chemical Company			
Scholarship	Chemical Engineering	1	1,000
William Delmore Thompson			
Scholarship Endowment	Mechanical Engineering	1	100
Leon C. Welch Scholarship			
Fund	Any	1	800
Arthur Mellon Wellington			
Scholarship Fund	Any	1	700
John L. Wentz Scholarship			
Endowment	Any	1	400
Western Electric Fund			
Scholarship	Any	11	1,000
Henry G. White Scholarship	Civil Engineering	1	2,000
Jessel Stuart Whyte			
Scholarship Endowment	Mechanical Engineering	2	1,500*
Wilson Endowment	Mechanical and Electrical Engineering	1	300
Wyman-Gordon Company	Materials Science and Engineering	1	1,000
Scholarship			

\*Range variable. Figure given is the mean.

## Academic Standing

### Grades

The faculty grades on a letter scale (A through F), refined by the use of + or —. In order to compute averages, grade points are assigned as follows:

A+ = 4.3	A = 4.0	A- = 3.7
B+ = 3.3	B = 3.0	B- = 2.7
C+ = 2.3	C = 2.0	C- = 1.7
D+ = 1.3	D = 1.0	D- = 0.7

No grade points are given for failing (F) grades.

Grades which are sometimes given but are not counted in computing grade-point averages are Satisfactory (S), Unsatisfactory (U), and Incomplete (Inc.).

Occasionally, students who are doing satisfactory work in a course may not be able to complete the work of the course because of unforeseen circumstances such as illness. In such instances, the professor may assign the grade Inc. Engineering students must make up grades of Incomplete by the end of the next term in which the course is given.

In any term after the first semester of freshman residence, an undergraduate may take one or two liberal or free elective courses on an S-U grading basis upon approval of the student's faculty adviser and the course instructor. The S-U option enables engi-

neering students to take advanced courses or courses primarily for those majoring in other areas without affecting their grade-point averages.

### Evaluation and Academic Action

The academic standing of each student is evaluated at the end of each semester by the Admissions and Standards Committee of the College. To be considered in good standing for the semester, a student in the Division of Basic Studies must successfully complete at least twelve credit hours, receive no grade of F or U, and attain the required minimum grade-point average. The minimum acceptable first and second semester grade-point average is 1.7; for the third, fourth, and any additional semesters in the Division of Basic Studies, the minimum is 2.0.

A student who is not in good standing will receive an official warning, will be suspended, or will be prohibited from further registration in the College. An official warning is notice that academic performance is not satisfactory, and that failure to attain good standing the following semester may result in suspension. Except in unusual cases, a first semester freshman not in good standing will be warned. A suspended student must present evidence that he or she can successfully complete an academic program in the College of Engineering to be considered for readmission.

## Honors

Honors sections are available in a number of freshman and sophomore courses. Entrance to these sections is based on the quality of work in the preceding term.

To attain the Dean's Honor List for any term in the College of Engineering, an undergraduate must have attained a term average of at least 3.25, based on at least twelve credit hours in which grades other than S and U have been awarded.

To graduate with Distinction a student must have a 3.25 cumulative average for all his undergraduate courses at Cornell.

## Advanced Placement

It is possible for students to obtain academic credit toward the undergraduate degree by taking special high school courses or by achieving sufficiently high scores on special examinations. Details of the advanced placement program as it pertains to entering freshmen are given on p. 00.

Earning advanced credit allows a student to develop a more individualized program of study with a broader liberal component or additional technical courses; it is not normally used to reduce the academic program of any term.

Another possibility available to superior students is to complete a program leading to the B.S. degree in less time than the usual four years or eight terms through a combination of advanced placement credit and summer study. Students who gain advanced placement credit for two terms of mathematics and for chemistry or physics stand a good chance of shortening the time required for graduation.

Prospective students who are interested in advanced placement are invited to correspond with the Chairman, Engineering Admissions Committee, 223 Carpenter Hall. Entering students should consult the Division of Basic Studies, 170 Olin Hall. Students already enrolled should consult their advisers.

underclassmen may change advisers if their interests change. Upperclassmen are normally served by faculty advisers in their area of specialization. It is essential that students make full use of this important resource on a regular basis.

The College operates the Engineering Advising and Counseling Center in Olin Hall, where students may consult with the director of advising and counseling or with student staff members representing each of the upperclass fields. These students are particularly helpful in providing underclassmen with peer counseling on the nature of the work in various fields. Special programs to assist students in selecting their upperclass field are offered by the Center at various times during the year.

A list of tutors is available at the Center, and group tutorials are arranged by the staff as the need arises. The student staff members will help individual students with short-term tutoring assistance while they are on duty in the Center. Also available at the Center is a wide variety of printed material, including publications of the College of Engineering. A monthly bulletin, *News Briefs*, containing information on various academic activities and programs, is distributed by the Center to all freshman and sophomore engineering students.

Special counseling services for minority-group students are available through the Director of Engineering Minority Programs, Carpenter Hall.

The University provides extensive resources to supplement the advising programs of the colleges. Facilities available to all students include the Office of the Dean of Students; the University Health Service; the Reading-Study Center; the University Guidance and Testing Center; the Office for Coordination of Religious Affairs; the Career, Summer Plans, and Placement Center; and the Office of Scholarships and Financial Aid.

Engineering students not only have access to these organized counseling services of the College and University, but are also welcome to confer with the administrative staff of the College of Engineering, department chairmen, and faculty members on any educational or personal matter.

## Placement

The facilities of the University Career, Summer Plans, and Placement Center in Sage Hall are available to all engineering students seeking summer or permanent employment. The College of Engineering also provides placement service through its Office of Student Placement in Carpenter Hall. Information about companies is available at either of these offices, and students may discuss specific employment opportunities and the procedures of job placement with the staff of either office.

The Office of Student Placement, in cooperation with the University's placement services, arranges annual interviews between students and prospective employers. Selected engineering faculty members serve as placement advisers with whom students may discuss their career objectives and plans for employment or graduate study.

## Student Personnel Services

### Advising and Counseling

The College of Engineering advising services are designed primarily to provide students with information and counseling in areas that affect their academic and professional development.

Advice on curricular choices and career planning is provided mainly through the faculty adviser, who helps each advisee plan an educational program and is responsible for overseeing the student's academic progress. The faculty adviser also serves as a personal counselor who will direct the student to the appropriate University resource when a particular need arises. Faculty advisers are assigned to matriculating students on the basis of indicated mutual interests;

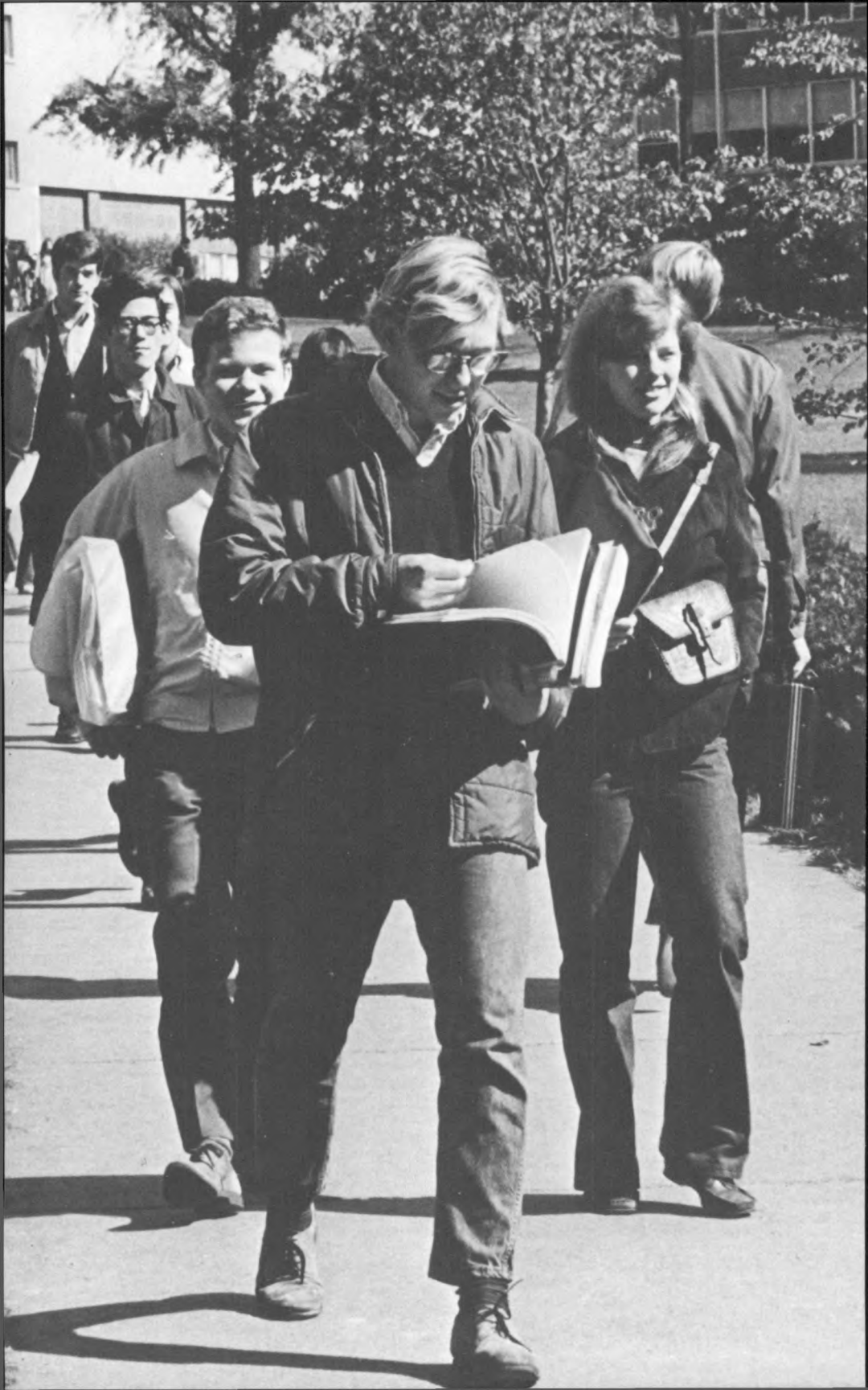

## Cornell University

## Areas of Instruction

### Basic Studies

Olin Hall

M. S. Burton, director; G. D. Meixel, Jr., assistant director; N. Langrana.

Courses of study are listed on pp. 63-67.

Students in the College of Engineering are enrolled for the first two years of their undergraduate education in the Division of Basic Studies, which administers the program of courses for freshmen and sophomores.

### Course Requirements

Students are enrolled for five courses each term. Many of these are elective, but the underclass program must be planned so as to satisfy certain requirements. A sequence of four courses in mathematics and a three-term sequence in physics are required of all undergraduates. Freshmen enroll in chemistry during the first term and should elect a second term of chemistry if they plan a chemistry-related upperclass program.

A two-term sequence in engineering subjects IBE105 and IBE106 is required of freshmen. Included is instruction in the computer language PL/I and an introduction to engineering design and graphics. Also, each student chooses two six-week "mini courses" which focus on different engineering fields and include a variety of activities, such as design or laboratory projects, field trips, discussion groups, and case studies of engineering-related problems and issues. Students interested particularly in bioengineering or premedicine may substitute a biology course for IBE106.

All engineering students are required to complete eight liberal studies courses (twenty-four credits) before graduation; four of these courses (twelve cred-

its) are normally completed while the student is registered in the Division of Basic Studies. However, students whose career goals require them to do so, may substitute introductory courses in the natural sciences (e.g., biology or organic chemistry) for their liberal studies electives during the freshman or sophomore year, and defer these electives until the junior and senior years. The liberal studies electives may include courses in the humanities, social sciences, modern foreign languages, and expressive arts.

All undergraduate students are required by the University to complete four terms of physical education. The requirement must be completed within the first four terms unless postponement is granted by the University Academic Records and Instruction Committee. The engineering representative on the Committee is Associate Dean M. S. Burton, 170 Olin Hall, who should be consulted if postponement becomes necessary.

Descriptions of the physical education courses offered will be made available to entering students by the Department of Physical Education and Athletics.

During the sophomore year students take four engineering core science courses, selected from offerings in four areas, as outlined on p. 24. Students who are planning to major in chemical engineering as upperclassmen must satisfy special prerequisites (see footnote, p. 24.) A wise selection of core courses is of considerable importance to the student's subsequent program of studies and should be made in close cooperation with a faculty adviser.

### The Curriculum

Typical programs for the freshman and sophomore years are given as examples. It should be noted that there are many variations, depending on students' individual backgrounds and educational and career plans. Former course numbers are listed in parentheses next to the new ones.

#### Freshman Year

<i>Term 1</i>	<i>Hours</i>
Mathematics BMA191, Calculus for Engineers	4
Chemistry BCH207 (107), General Chemistry	3
Freshman Engineering Course IBE105 or IBE106	3
Natural or social science elective	3
Liberal studies elective	3
<i>Term 2</i>	
Mathematics BMA192 or BMA194, Calculus for Engineers	4
Physics BPS112, Physics I	4
Freshman Engineering Course IBE105 or IBE106 or alternative*	3
Natural or social science elective <sup>+</sup>	3
Liberal studies elective	3



**Sophomore Year***Term 3*

	Hours
Mathematics BMA293 or BMA295 (293H), Engineering Mathematics	4
Physics BPS213, Physics II	4
Engineering core science elective	3
Engineering core science elective	3
Liberal studies elective	3

*Term 4*

Mathematics BMA294 or BMA296 (294H), Engineering Mathematics	3
Physics BPS214, Physics III	4
Engineering core science elective	3
Engineering core science elective	3
Liberal studies elective	3

\*Students interested primarily in bioengineering or bioengineering-premedicine may substitute Biological Science OBA102 plus OBA104 (laboratory) for IBE106 (see p. 30).

+Students who wish to major in chemical engineering and students who are interested primarily in bioengineering-premedicine must take Chemistry BCH208 during the freshman year. Chemical engineering students will select a considerably different program in the sophomore year (see footnote + under Engineering Core Sciences).

**Engineering Core Sciences**

Four engineering core science courses must be taken during the sophomore year. Each student selects courses from the four groups listed below, choosing a minimum of one course from three of the four groups.

An important consideration in the choice of these courses is that each upperclass Field Program is entitled to specify a particular engineering core science as a prerequisite for enrollment in the junior year.

The courses required by the fields are:

Applied and Engineering Physics IEE210 (4210)  
Chemical Engineering IHE111 or IHE110 +  
Civil and Environmental Engineering IAK221 (1021)  
Electrical Engineering IEE210 (4210)  
Industrial Engineering and  
Operations Research IOA260 (9160)

Materials Science and Engineering (none required)  
Mechanical and Aerospace Engineering IAK221 (1021)

+Students intending to enter Chemical Engineering must also take Chemistry BCH287, 289 (287, 289) and Chemistry BCH288, 290 (288, 290). Only two of the Group IV courses may be counted toward the four engineering core sciences required of all sophomores. Students who take the three courses from Group IV during the sophomore year may be unable to complete the engineering core science requirements that year, and may defer the fourth engineering core science until the junior year.

The four groups of engineering core sciences are:

*Group I*

IOA213 (9113), Systems Analysis and Design	Hours 3
--	------------

IOA260 (9160), Introductory Engineering Probability	3
IOA270 (9170), Basic Engineering Statistics	3
ICS211 (202), Computers and Programming	3

*Group II*

IEE210 (4210), Introduction to Electrical Systems	3
ITA262 (6262), Electrical Properties of Materials	3
IPK217 (8117), Contemporary Applied Physics	3
IPF306 (8606), The Physics of Life	3

*Group III*

IAK201 (1001), Introduction to Applied Mechanics	3
IAK221 (1021), Mechanics of Solids	3
IAK231 (1031), Dynamics	3
ITB261 (6261), Mechanical Properties of Materials	3

*Group IV*

BCH287, BCH289 (Chemistry 287, 289), Physical Chemistry	5
BCH288, BCH290 (Chemistry 288, 290), Physical Chemistry	5
BCH357 (Chemistry 357), Organic Chemistry	3
BCH358 (Chemistry 358), Organic Chemistry	3
IMG221 (3631), Thermodynamics	3
IHE111 or IHE110 (5101 or 5111), Mass and Energy Balances	3

**Aerospace Engineering**

See p. 50.

**Agricultural Engineering**

Riley-Robb Hall

*Degrees Offered:* Bachelor of Science, Master of Engineering (Agricultural), Master of Science, Doctor of Philosophy.

E. S. Shepardson, director; R. D. Black, J. R. Cooke, R. B. Furry, W. W. Gunkel, D. A. Haith, L. H. Irwin, W. J. Jewell, G. Levine, R. C. Loehr, H. A. Longhouse, R. T. Lorenzen, D. C. Ludington, W. F. Millier, G. E. Rehkugler, N. R. Scott, J. W. Spencer.

Courses of instruction are listed on pp. 67-71.

A joint program administered by the College of Agriculture and Life Sciences and the College of Engi-



neering leads to the degree of Bachelor of Science. Students in this curriculum register in the College of Agriculture and Life Sciences during the first three years but also take courses in the College of Engineering and the College of Arts and Sciences. They register in the fourth and final year for a College Program in the College of Engineering, which grants the degree.

The purpose of this curriculum is to prepare engineers for careers in the many industries and agencies that supply the great variety of products, machines, and services required for commercial agriculture, or that process, handle, and distribute agricultural products. More specialized study is offered in the various graduate degree programs.

## Laboratory and Research Facilities

Riley-Robb Hall, on the campus of the College of Agriculture and Life Sciences, provides excellent classroom and laboratory facilities for both teaching and research. Major items of laboratory equipment include electric dynamometers, universal testing machines, fluid flow demonstration and metering equipment, strain measurement instruments, digital recording equipment, an electronic analog computer, torque meters, high-speed camera and film analysis equipment, modern farm machines, power units and materials-handling equipment, soil properties and moisture determination apparatus, and complete machine shop facilities.

Laboratory equipment and space in Riley-Robb Hall permit investigation of many aspects of agricultural waste management, including liquid and solid waste handling, treatment and disposal, and odor control. A separate waste treatment laboratory is used for waste management pilot plant studies.

The Department has an extensive research program supported through the Cornell Agricultural Experiment Station. This also serves to provide many students with opportunities for part-time work during the academic year and for summer employment.

## The Degree Programs

### Bachelor of Science

The program for the underclass years is as follows.

Term 1	Hours
BMA191, Calculus for Engineers	4
BCH103, Introduction to Chemistry	3
or	
BCH207 (107), General Chemistry	3
or	
BCH215 (115), General Chemistry and Inorganic Qualitative Analysis	4
OAE151, Introduction to Agricultural Engineering Measurements and Graphics	3
OBA101, Biological Science	3
or	

OBA207 (107), Biology for Nonmajors	3
Liberal studies elective	3

Term 2	
BMA192, Calculus for Engineers	4
BPS112, Physics I	4
OAE152, Engineering Measurements and Graphics	3
OBA102, Biological Science	3
or	
OBA208 (108), Biology for Nonmajors	3
Liberal studies elective	3

Term 3	
BMA293, Engineering Mathematics	4
BPS213, Physics II	4
IAK201, Introduction to Applied Mechanics	3
Engineering science	3
Liberal studies elective	3

Term 4	
BMA294, Engineering Mathematics	3
BPS214, Physics III	4
Engineering science	3
Engineering science	3
Liberal studies elective	3

In addition to these courses, all freshmen and sophomores must satisfy the University's requirements in physical education.

The curriculum for terms 5 to 8 consists of:

1. A structured program of at least forty-two credit hours including (a) a minimum of thirty hours of engineering courses including at least eleven hours of agricultural engineering courses at the 450 level or higher; and (b) a minimum of twelve hours of biological sciences and/or agricultural electives.

2. Additional free elective and other courses designed to provide depth in the student's major areas of interest, as well as to satisfy the requirements for ninety hours of courses in the core curriculum and a total of at least 126 hours (as required by the College of Engineering). A complete description of the courses in agriculture may be found in the *Announcement of the College of Agriculture and Life Sciences*.

Specialization in agricultural engineering does not require the period of practice before graduation that is required for specialization in some areas of agricultural study. However, appropriate summer work experience is encouraged, and faculty advisers will assist their advisees in obtaining suitable jobs.

To remain in good standing in the agricultural engineering program, a student must attain each term a weighted average of at least 1.7.

**Agricultural Engineering Minor (College Program).** College Program students interested in the application of engineering to plant and animal systems may elect an agricultural engineering minor which has the following requirements: (1) a minimum

of six hours of agricultural engineering courses at the 400 level or above; (2) a minimum of six hours of biological science and/or agriculture courses beyond the introductory biological science sequence; and (3) a minimum of six hours of engineering courses related to the student's interest in agricultural engineering. These courses are selected by the student in consultation with the faculty adviser for the minor.

### Master of Engineering (Agricultural)

The degree of Master of Engineering (Agricultural) is available as a curriculum type of professional degree, intended primarily for those students who plan to enter engineering practice and not for those who expect to study for the doctorate. This program consists of courses which are intended to develop students' backgrounds in engineering design as well as to strengthen their fundamental engineering base. Six hours of the required thirty hours consist of engineering design experience involving individual effort and a formal report. Admission to the M.Eng. (Agricultural) program is open to persons who have been granted bachelor's degrees in engineering or the equivalent and who have sufficient training to indicate that they can profitably study the advanced courses offered in the program. A student can choose to concentrate in one of the subareas of agricultural engineering or take a broad program without specialization. The subareas are: (a) power and machinery, (b) soils and water engineering, (c) agricultural structures and associated systems, (d) electric power and processing, and (e) agricultural waste management.

Engineering electives are chosen from among subject areas relevant to agricultural engineering, such as thermal engineering, mechanical design and analysis, theoretical and applied mechanics, structural engineering, hydraulics, sanitary engineering, soil engineering, and waste management.

### Master of Science and Doctor of Philosophy

Flexible programs leading to the Ph.D. degree are offered in the following areas of specialization: agricultural engineering, agricultural structures, power and machinery, soil and water engineering, electric power and processing, and agricultural waste management. Two minor subjects, at least one of which must be in an engineering, agricultural, or basic science subject outside the Field of Agricultural Engineering, are also selected. Candidates for the M.S. degree take agricultural engineering as their major subject and select one minor from outside the Field.

A broad and active research program, supported by the Cornell Agricultural Experiment Station, gives graduate students an opportunity to select challenging research projects for their theses. Assistantships and traineeships are available, and provide annual stipends comparable to those offered at other land-grant institutions.

More detailed information, along with application forms and other descriptive information pertinent to

M.S. and Ph.D. programs in this Field, may be obtained by writing to the Office of the Graduate Faculty Representative (Agricultural Engineering), Riley-Robb Hall.

## Applied and Engineering Physics

Clark Hall

*Degrees Offered:* Bachelor of Science, Master of Engineering (Engineering Physics), Master of Science, Doctor of Philosophy.

J. Silcox, director; P. L. Hartman, associate director; B. W. Batterman, R. A. Buhrman, K. B. Cady, D. D. Clark, R. K. Clayton, T. A. Cool, D. R. Corson, H. H. Fleischmann, V. O. Kostroun, J. A. Krumhansl, A. Kuckes, B. R. Kusse, A. Lewis, R. L. Liboff, R. V. Lovelace, M. S. Nelkin, E. L. Resler, Jr., T. N. Rhodin, M. M. Salpeter, B. M. Siegel, R. N. Sudan, W. W. Webb, G. J. Wolga.

Courses of instruction are listed on pp. 71-75.

The solution of many significant problems in engineering and applied science requires a thorough knowledge of physics and applied mathematics, and the ability to apply this knowledge effectively. The degree programs of the School of Applied and Engineering Physics are designed to provide education in the basic sciences at an intellectually challenging level and to prepare the student for a wide range of possible specialization in later professional development. These programs are particularly suitable for students who are willing to defer the early study of specific applications in order to have a wider choice of problems on which they can later work with competence and sophistication.

### Research and Laboratory Facilities

The School of Applied and Engineering Physics is centered in Clark Hall, which houses the University's physical sciences library; offices of the Materials Science Center and of the Program on Science, Technology, and Society; research laboratories and supporting services in solid state physics and materials science; and a computer terminal. Facilities of other University laboratories and centers are also available for research in applied and engineering physics; these include the Center for Radiophysics and Space Research, the Ward Laboratory of Nuclear Engineering, the Laboratory of Plasma Studies, and facilities of the Division of Biological Sciences and of other schools and departments in the College of Engineering.

### The Degree Programs

#### Bachelor of Science

The Field Program in Engineering Physics is designed to develop proficiency in physics and applied

mathematics with emphasis on those areas of greatest applicability to engineering and to other sciences. Its distinguishing feature is a focus on concepts of broad applicability presented in an intellectually demanding and challenging context. For the able student, it provides an opportunity to develop a general ability to solve difficult problems and to acquire experience in making specific applications. The flexibility of the program allows the student to choose areas of concentration within and outside of physics during the undergraduate years. Most students go on to graduate study in a wide variety of fields, and they find that the strength and flexibility of their undergraduate preparation makes them desirable candidates for admission to many different graduate and professional programs.

It is difficult to predict which particular areas of engineering or applied science will appear most exciting and offer the best career opportunities when a current group of freshmen enters the job market. Certain general trends are clear, however. As more difficult questions are asked in a given field, there is greater need to go back to fundamental knowledge in order to find answers. Particular techniques of application become rapidly obsolete, but the underlying scientific base changes much more slowly. Also, subject areas become more specialized at advanced levels; many subjects that are highly exciting at the graduate level have no direct undergraduate counterparts or are better prepared for by study in basic science and mathematics than by specialized undergraduate work. Conversely, excitement in the study of physics is increasingly the result of its applications in other scientific areas and in engineering.

Many undergraduates who pursue a major in engineering physics go on to graduate work in such fields as astrophysics, atmospheric sciences, biophysics, energy conversion, environmental science, geophysics, materials science and engineering, nuclear engineering, nuclear physics, oceanography, plasma physics, quantum optics, and solid state electronics. Since a proper preparation for many of these areas of study depends upon an appropriate choice of undergraduate electives, each student should discuss his or her program with an engineering physics faculty member as early as possible during the undergraduate years. Some currently active areas of study and the names of professors who have special interest in these areas are: *Biophysics*, A. Lewis and W. Webb; *geophysics*, A. Kuckes; *materials science*, J. Silcox and T. N. Rhodin; *nuclear engineering*, D. Clark and K. B. Cady; *lasers and quantum electronics*, G. Wolga; *plasma physics*, H. Fleischmann and B. Kusse.

Another alternative for students who specialize in engineering physics as undergraduates is entry into a professional Master of Engineering program in engineering physics, nuclear engineering, or aerospace engineering. Further study in other professional fields for which a background in applied science is less directly applicable is also a possibility. Some baccalaureate graduates go directly to industrial positions that

often entail on-the-job or advanced training programs. As in all the engineering fields at Cornell, the four-year Bachelor of Science degree in engineering physics is not a professional engineering degree.

The first two years of the undergraduate program are administered by the Division of Basic Studies (see pp. 23-24. Students who are planning to enter the Field Program in Engineering Physics are encouraged to register in Honors sections of physics and mathematics during these two years. Those who have advanced standing in mathematics when they matriculate in the College are advised of the possibility of taking Physics BPS112 in the fall term of the freshman year and Mathematics BMA421 in the spring term of the sophomore year. Of the core engineering sciences studied in the first two years, either IEE210, Introduction to Electrical Systems, or a course in thermodynamics (IMG211 or Physical Chemistry BCH287) is required. Whichever of these subjects is not studied during the first two years must be taken in the junior year through an appropriate course as discussed below. The course IPK217, Contemporary Topics in Applied Physics, is strongly recommended for the spring semester of the sophomore year.

The following curriculum, or its equivalent, constitutes the upperclass Field Program.

<i>Term 5</i>	<i>Hours</i>
BMA421, Applicable Mathematics	4
IPA355, Intermediate Electromagnetism	4
IPA333, Mechanics of Particles	4
Engineering science*	3 or 4
Liberal studies elective	3 or 4
 <i>Term 6</i>	
BMA422, Applicable Mathematics	4
IPA456, Intermediate Electrodynamics	4
IPG461, Introductory Quantum Mechanics	4
Free elective	3 or 4
Liberal studies elective	3 or 4
 <i>Term 7</i>	
BMA423, Applicable Mathematics	4
IPG323, Statistical Physics	4
BPS410, Advanced Experimental Physics	4
Technical elective	3 or 4
Liberal studies elective	3 or 4
 <i>Term 8</i>	
IPA434, Continuum Physics	4
Applications of Quantum Mechanics <sup>+</sup>	3 or 4
Technical elective	3 or 4
Free elective	3 or 4
Liberal studies elective	3 or 4

\*For those students who have taken IEE210 and a thermodynamics course in the sophomore year, this becomes a free elective. For those who have taken thermodynamics only, Physics BPS360 is suggested to meet the electric circuits requirement. For those who have taken IEE210 only, a course in thermodynamics is required.

\* A choice of the following courses may be made: BPS454, Introductory Solid State Physics; BPS444, Nuclear and High-Energy Particle Physics; IPC609, Low-Energy Nuclear Physics (fall term); IPD401, Physics of Atomic and Molecular Processes (fall term); IEE731, Quantum Electronics I (fall term).

Considerable flexibility is possible in the scheduling of these courses. For example, Physics BPS410 may be taken in term 7 or in term 8. Quantum mechanics can be studied in term 6 as IPG461 or in term 7 as Physics BPS443. The course in applications of quantum mechanics can be taken whenever the appropriate prerequisite has been met. If scheduling conflicts arise, the School may allow substitutions of courses nearly equivalent to the listed required courses: Physics BPS325-326 and IEE313-314 are similar to IPA355 and IPA456; Physics BPS318 (offered in the spring) and IAC670 are similar to IPA333; and one of a number of advanced courses in fluid mechanics or elasticity are similar to IEP434.

Free and technical electives need not be all formal course work; qualified students may undertake informal study under the direction of a member of the faculty. This may include research projects during the senior year in areas in which faculty members are active. These areas include electron microscopy and diffraction, quantum electronics, solid state and surface physics, atomic physics, geophysics, biophysics, nuclear structure physics, nuclear engineering, and plasma physics.

The engineering physics student is expected to pass every course for which he or she is registered, to attain each term a grade-point average of at least 2.3, and to demonstrate aptitude and competence in the basic subject matter of the curriculum.

**Areas of Concentration.** Through a judicious choice of electives in the first two years, a student who plans to enroll in engineering physics can develop a coherent supplementary program. This can be important in preparing for graduate work in many interdisciplinary fields. Four typical examples are the following.

1. *Biophysics.* A student interested in biophysics may choose electives in biology and chemistry to create a coherent biophysics major within the engineering physics curriculum. The student begins with the introductory biology courses OBA101-103 and OBA102-104 as natural science electives in the freshman year. (It should be noted, however, that a student with good preparation in high school biology may qualify, by taking the necessary placement examinations in the fall, for OBA109, which offers introductory biology in one term.) A good selection of electives for the sophomore year would be IPF306, The Physics of Life, taken along with the organic chemistry sequence BCH253 in the fall term and either BCH301 (a four-hour course) or BCH251 (a two-hour course) in the spring term. During the junior year this student could elect Physical Chemistry BCH389-390. The senior-year requirement for a course in applications of quantum mechanics could be met by taking Physics BPS454, Applied and Engi-

neering Physics IPD401, Chemistry BCH794, or Chemistry BCH798. Finally, technical electives that would be appropriate for this student include the Applied and Engineering Physics course IPF610 and the biology courses OBD431 and OBD433; OBB410 and OBB411; OBC320; OBI280; OBA405; OBC425; IPF601; IPF603; OBB313; and OBI386.

2. *Geophysics.* A student interested in geophysics may choose geological sciences courses IGE101-102 or else IGE101 and Chemistry BCH208 as natural science electives in the freshman year. In the sophomore year an appropriate choice of engineering sciences would be IEE210, ITA261, IMG221, and IPK217. In the junior year the geological sciences sequence IGE355-356 or IGE325 and IGE376 would be appropriate electives. Senior-year electives could include IGE485 and IGE388. The applications of quantum mechanics requirement would be met best with Physics BPS454.

3. *Nuclear Engineering.* A student interested in nuclear engineering or nuclear science would be advised to select IEE210, IMG221, and IPK217 as three of the sophomore engineering core sciences. Appropriate electives in later terms would be IPC201 in term 5, IPC609 as the required course in applications of quantum mechanics in term 7, and IPC612 as a technical elective in term 7.

4. *Lasers and Quantum Electronics.* A student interested in lasers and quantum electronics may choose courses IPK217, IEE210, and IMG221 for the sophomore engineering science requirement. During the junior year any of several courses may be appropriate; e.g., Physical Chemistry BCH389-390. The applications of quantum mechanics requirement should be met with either IPD401 (fall term) or BPS454 (spring term). The fall term technical elective might be Chemistry BCH681, Applied and Engineering Physics IPD401, or Electrical Engineering IEE411. The recommended technical elective for the spring term of the senior year is Electrical Engineering IEE430. An alternative selection for senior-year technical electives, recommended for strong students, is the quantum electronics sequence IEE731-732.

Similar programs may be set up in other areas, such as plasma physics and materials science; examples are available at the office of the School of Applied and Engineering Physics. Students interested in this kind of interdisciplinary study are urged to develop programs that meet their specific objectives at the earliest possible time. They are advised to consult with one of the professors listed in this section under particular areas of interest or with the associate director of the School, P.L. Hartman.

**The College Program.** Students who elect to develop a College Program (see pp. 36-39) may choose a major from an area of applied physics. A College Program major in nuclear engineering, for example, might include the applied and engineering physics courses IPC201 and IPC303, plus two of the four courses IPC612, IPC651, IPC633, and IPC609. Also available is a College Program in Energy Conversion, a synthesis of nuclear, thermal, and electrical engi-

neering studies. This program is described on p. 37. Consultation with faculty members in the general area of the desired major must be made before embarking on a College Program.

### Master of Engineering (Engineering Physics)

The primary objective of the fifth year of study in engineering physics is to provide an opportunity for advanced study; students who earn the M.Eng. (Engineering Physics) degree may move into development or research programs in applied physics in industrial or governmental institutions. The program may also serve as a preparation for more advanced graduate work in applied physics, or as exploratory study for the student interested in starting graduate work but not ready to make a commitment to a specific field. Finally, it provides an opportunity to satisfy prerequisite course work in certain new areas of graduate study which involve a combination of engineering or applied physics with another professional but nontechnical discipline.

General requirements for the M.Eng. degree, given on p. 11, permit considerable flexibility in the course program, and engineering physics students plan individual curricula in consultation with the program chairman. Specific requirements for the M.Eng. (Engineering Physics) degree are the following:

1. The required thirty credit hours must include a minimum of six in a graduate-level course sequence. The program must also include a graduate-level course in quantum mechanics and a fourth-year or graduate-level course in statistical mechanics, or their equivalents, unless such courses have been taken as part of the undergraduate program. In addition, the student must attend a sequence of approximately fifteen scheduled University seminars or colloquia chosen in consultation with the chairman of the program.
2. The project requirement may be satisfied by an informal study or project, experimental or analytical, which requires individual effort and is completed with a formal report. This carries at least six hours of credit. It is usually completed by the end of the second semester but permission to continue through the summer may be obtained. If the project is experimental, one course in mathematics or applied mathematics at the graduate level is required; if the project is analytical, one term in experimental laboratory physics at the graduate level or its equivalent must be taken. The study or project is chosen in consultation with the chairman of the program and is carried out under the personal direction of an appropriate member of the engineering or science faculty.

Inquiries about the study program, available facilities, admission requirements, or financial aid should be addressed to the Program Chairman, Master of Engineering (Engineering Physics), Clark Hall.

### Master of Engineering (Nuclear)

This program is described under the Nuclear Science

and Engineering section of this *Announcement* (see p. 57).

### Master of Science and Doctor of Philosophy

The graduate program in the Field of Applied Physics provides a means for students with undergraduate training in physics to branch out into applied science while continuing the study of physics and for students with backgrounds in engineering or another science to extend their knowledge of physical science principles and techniques. A student may choose for specialization and thesis research any subject that involves the application of principles of physics and mathematics. The formal course programs leading to the M.S. and Ph.D. degrees contain a core of physics and mathematics courses, but individual programs of study are designed to meet the needs and interests of each student. Programs involving several academic disciplines and topics that are undergoing transition from fundamental physics to applied physics are readily accommodated.

Current areas of advanced study and research include: biophysics, chemical physics, physics of fluids, geophysics, nuclear and reactor physics, optics, plasma and thermonuclear physics, radiation and matter, solid state physics and materials science, space physics, and surface physics. Specific research projects in which graduate students in applied physics are currently participating include: tuneable laser Raman spectroscopy of the visual process, mechanisms of auditory organs, dynamics of biomolecular lipid and cell membranes, biochemical kinetics, electron microscopy of biomacromolecular structures, photosynthetic reaction centers, chemical lasers and molecular energy transfer, observations of critical phenomena in fluids using homodyne spectroscopy, electromagnetic sounding of the earth's mantle, analysis of nuclear structure by studies of the decay of short-lived radionuclides formed in a nuclear reactor, high-resolution electron microscopy and energy-analyzing electron microscopy, studies of quantum electronics using infrared spectroscopy, experimental and theoretical studies on the confinement and heating of thermonuclear plasmas using relativistic electron beams, theoretical and experimental studies of plasma and hydrodynamic turbulence, statistical physics of amorphous systems, phase transformations at high pressures, quantum superconductivity and devices, atomic and microscopic properties of solid surfaces using photoemission electron tunnelling spectroscopy and electron diffraction, and experimental studies of atomic collisions and X-ray physics.

Details of the program, requirements for admission, and areas of advanced study are given in the *Announcement of the Graduate School*. A special *Announcement, Graduate Study in Engineering and Applied Science*, includes a section on Applied Physics. Further information may be obtained from the Graduate Faculty Representative (Applied Physics), Clark Hall.



## Bioengineering

Bioengineering at Cornell is diverse, with specific bioengineering and premedical studies offered in the Division of Basic Studies and most of the upperclass engineering fields. Normally, students interested in bioengineering complete their engineering and basic science prerequisites, including biology and organic chemistry, during their freshman and sophomore years. In the junior and senior years, students pursue bioengineering options within their chosen engineering fields by choosing their electives to support their special goals without detracting from the essential engineering foundation provided by a Field Program.

When pursuing a biological emphasis in an organized degree-granting undergraduate field, students receive outstanding preparation in the particular field of engineering, plus the background to apply this knowledge in diverse areas of ecology, biology, or medicine. By careful selection of electives a student will complete the senior year with the educational option of: (1) further graduate study in biology, ecology, or medicine, or (2) additional study in the engineering field. The wisdom of retaining two options has proved itself; the faculty of the College is strongly committed to the idea that students be adequately prepared engineers with a variety of options upon graduation.

A few students have sufficient experience to decide upon an area of specialization without retaining other options. For these students an individualized curriculum can be designed within the College Program (see p. 37). This Program has been used effectively by students whose principal educational aim was matriculation in a medical college and by a few bioengineering students who wished to combine different engineering emphases. Since there is no set curriculum in the College Program, the key to formulating a viable bioengineering course of study lies in working with appropriate faculty advisers who are knowledgeable in the major and minor areas of concentration. The faculty resources of the College and other units of the University have proved excellent in meeting this need. Suggestions for suitable faculty advisers may be obtained from the Advising and Counseling Center, 170 Olin Hall.

During the first two years, all students in the College of Engineering are enrolled in the Division of Basic Studies to pursue a program combining specified course work with electives appropriate to their field of interest. A student interested in upperclass work in bioengineering or premedicine has the opportunity to modify the curriculum to accomplish all of the basic prerequisites for this kind of specialty by the end of the sophomore year.

The following program is suggested as a guide; it is understood that each bioengineering student will discuss his or her plans carefully with a faculty adviser before making decisions regarding a course of study. For example, students who receive advanced placement credit will need to consult with their advisers to

determine suitable schedules.

Term 1	Hours
Mathematics BMA191, Calculus for Engineers	4
Chemistry BCH207, General Chemistry	3
Engineering IBE105, Elements of Engineering Communication	3
Biological Sciences OBA101 and OBA103, or OBA105, or OBA109*	4
Liberal studies elective	3
Term 2	
Mathematics BMA192, Calculus for Engineers	4
Chemistry BCH208, General Chemistry	3
Biological Sciences OBA102 and OBA104, or OBA106, or OBA110*	4
Physics BPS112, Physics I: Mechanics and Heat	4
Liberal studies elective	3
Term 3	
Mathematics BMA293, Engineering Mathematics	4
Physics BPS213, Physics II: Electricity and Magnetism	4
Engineering core science	3
Chemistry BCH253, Elementary Organic Chemistry	4
or	
Chemistry BCH357, Introductory Organic Chemistry <sup>†</sup>	3
Liberal studies elective	3
Term 4	
Mathematics BMA214, Engineering Mathematics	3
Physics BPS214, Physics III: Optics, Waves, and Particles	3
Engineering core science	3
Chemistry BCH251, Elementary Organic Laboratory	2
or	
Chemistry BCH358, Introductory Organic Chemistry <sup>†</sup>	3
Liberal studies elective	3

\*Either Biological Sciences OBA101 and OBA103, OBA102 and OBA104, or OBA105 and OBA106 are recommended for biology majors and will serve satisfactorily for premed students; alternatively, the non-major courses OBA109 and OBA110 could be chosen. Students who are free to attend summer session may wish to take the biology sequence, in whole or in part, during the summer, as this eases the work load during the academic year.

<sup>†</sup>Students are encouraged to discuss with their advisers whether chemistry is appropriate to their interests and which chemistry courses are best suited. (Chemical engineering majors would choose Chemistry BCH287, BCH289, BCH288, BCH290, Physical Chemistry.)

Using this curriculum as a basic guide, students should consult their advisers regarding possible variations that might stress particular needs or unusual situations. Current copies of *Medical School Admis-*

sions Requirements, which lists appropriate courses, are available in the Advising and Counseling Center, along with catalogs from many universities that offer graduate bioengineering programs.

The many course programs available to bioengineering students in upperclass engineering fields cannot be described in this *Announcement* because of space limitations. Detailed descriptions of these course offerings and suggested curricula are, however, essential for bioengineering students who are seeking to make an intelligent decision regarding a field of study for the junior and senior years. Before preregistering for the sophomore year, bioengineering students should obtain from the Engineering Advising and Counseling Center, a copy of *Bioengineering at Cornell*, which provides the information necessary for putting the decision-making process in perspective.

## Chemical Engineering

Olin Hall

**Degrees Offered:** Bachelor of Science, Master of Engineering (Chemical), Master of Science, Doctor of Philosophy.

K. B. Bischoff, director; J. C. Smith, associate director; J. L. Anderson, J. R. Anderson, G. G. Cocks, R. K. Finn, P. Harriott, J. E. Hedrick, F. Rodriguez, G. F. Scheele, M. L. Shuler, J. F. Stevenson, R. G. Thorpe, R. L. Von Berg, H. F. Wiegandt, C. C. Winding, R. York.

Courses of instruction are listed on pp. 75-77.

Chemical engineering involves the application of the principles of the physical sciences and mathematics and of engineering judgment to fields in which matter is treated to effect a change in state, energy content, or chemical composition. Many chemical engineers are employed in the process industries. In these industries, raw materials are converted to useful products such as industrial chemicals, petroleum products, metals, rubbers, plastics, synthetic fibers, foods, paints, and paper. Because of their knowledge of chemistry, chemical engineers are also prepared to serve in related fields such as biochemical and biomedical engineering, nonmetallic materials, waste disposal, and pollution abatement.

An integrated program in chemical engineering leads to a Bachelor of Science degree at the end of four years and to a Master of Engineering degree in one additional year. The curriculum applies the latest developments in the fields of chemistry, mathematics, physics, and the engineering sciences to chemical engineering concepts and provides enough flexibility so that students may prepare themselves for the broad application of these concepts to many engineering problems. A four-year sequence of liberal studies electives provides an opportunity to attain a background in the social sciences, economics, or

other nontechnical subjects. Free electives in the upperclass years permit the choice of additional courses in such fields. Free and technical electives may be used to broaden the student's preparation in the sciences and engineering or to study specialties in more depth. The School of Chemical Engineering offers special programs in biological engineering, polymeric materials, and chemical microscopy. Students may also use their electives to attain greater proficiency in fields such as chemistry, mathematics, biology, environmental systems engineering, water resources, computer science, or nuclear engineering.

## Laboratory and Research Facilities

All Cornell programs in chemical engineering, both undergraduate and graduate, are given in Olin Hall of Chemical Engineering. This modern and well-equipped building, with over 100,000 square feet of floor space, provides lecture and recitation rooms as well as laboratories for instruction and research. The main laboratory extends through three floors and contains pilot-plant equipment for undergraduate projects and research as well as space for research apparatus for graduate students. Shops, storage, and service facilities are adjacent to this laboratory.

In addition, a large portion of the building is devoted to small-unit laboratories containing furniture and equipment suitable for the chemical and bench-scale projects and research carried out by both undergraduate and graduate students. Specialized laboratories are also available. The Geer Laboratory for Rubber and Plastics has facilities for making, processing, and testing all types of polymeric materials. The biochemical engineering laboratory contains equipment for fermentation and other biochemical processes; the process control area is equipped with control instruments, recorders, and computers.

## The Degree Programs

### Bachelor of Science

The Field Program in Chemical Engineering offers a coordinated sequence of chemical engineering courses beginning in the sophomore year and extending through the fourth year.

Course programs for terms 1 through 4, administered by the Division of Basic Studies, are described on pp. 23-24. While enrolled in the Division of Basic Studies, the student planning to enter the professional chemical engineering program registers for Chemistry BCH287-288, Chemistry BCH289-290, and Chemical Engineering IHE110 (formerly 5111) or IHE111 (formerly 5101) during the sophomore year.

The program for the upperclass years is as follows:

Term 5	Hours
Chemistry BCH357, Organic Chemistry	3
Chemistry BCH251, Organic Chemistry Laboratory	2
IHE311, Equilibria and Staged Operations	3

IHE430, Introduction to Rate Processes	3
Elective <sup>+</sup>	3
Liberal studies elective	3

## Term 6

Chemistry BCH358, Organic Chemistry	3
IHE321, Materials*	5
IHE431, Analysis of Separation Processes	3
Elective <sup>+</sup>	3
Liberal studies elective	3

## Term 7

IHE312, Chemical Engineering Thermodynamics	3
IHE432, Chemical Engineering Laboratory	3
IHE461, Chemical Process Evaluation	3
Elective <sup>+</sup>	3
Liberal studies elective	3

## Term 8

IHE410, Reaction Kinetics and Reactor Design	3
IHE462, Chemical Process Synthesis	4
Electives <sup>+</sup>	6
Liberal studies elective	3
IHE101, Nonresident Lectures	0

\*Students who have an approved plan for concentration in a minor topical area and who require more elective courses than the number scheduled to accomplish their goals may substitute additional electives for IHE321, Materials (provided that ITA261, Mechanical Properties of Materials, has been chosen as an engineering core science during the sophomore year). This option could be of interest to students planning concentrations in such areas as biological engineering, environmental studies, advanced chemistry, and systems and operations research.

<sup>+</sup>The electives in terms 5 to 8 must comprise three hours of the postponed engineering core science course (see the section on Basic Studies); six hours of technical electives; and at least six hours of free electives.

**The College Program.** Students pursuing a College Program, described on p. 36, may elect a major or a minor in chemical engineering. These majors and minors require a sequence of chemical engineering courses in the third and fourth years, plus the proper prerequisites, as specified by the student's adviser and the College Program Committee.

### Master of Engineering (Chemical), Master of Science, and Doctor of Philosophy

A student holding a baccalaureate or equivalent degree in chemical engineering from a college of recognized standing is eligible to pursue advanced work leading to a professional degree, Master of Engineering (Chemical), or to the general degrees, M.S. or

Ph.D., with majors in chemical engineering.

The professional master's degree, M.Eng. (Chemical), is awarded at the end of one year of study with successful completion of thirty credit hours of required and elective courses in technical fields including engineering, mathematics, chemistry, physics, and biology. Courses emphasize design and optimization based on the economic factors that affect process, equipment, and plant design alternatives. No thesis is required, but a design project is involved in the required courses. Further information may be obtained from the Director of Chemical Engineering, Olin Hall.

The M.S. and Ph.D. degrees are administered by the Graduate School and require work in both major and minor fields of study, as well as the completion of a thesis involving individual experimental research or analytical investigations. A student interested in these degrees should consult the *Announcement of the Graduate School* and an Announcement titled *Graduate Study in Engineering and Applied Science* (see p. 4). Prospective candidates may also communicate with the Graduate Faculty Representative (Chemical Engineering), Olin Hall.

## Civil and Environmental Engineering

Hollister Hall

**Degrees Offered:** Bachelor of Science, Master of Engineering (Civil), Master of Science, Doctor of Philosophy.

W. R. Lynn, director; G. B. Lyon, assistant director; J. F. Abel, B. deV. Batchelor, V. C. Behn, D. J. Belcher, P. L. Bereano, J. J. Bisogni, W. H. Brutsaert, F. J. Cesario, L. B. Dworsky, G. P. Fisher, R. H. Gallagher, C. D. Gates, P. Gergely, D. A. Haith, J. N. Kay, A. Wm. Lawrence, T. Liang, J. A. Liggett, T. L. F. Liu, R. C. Loehr, D. P. Loucks, W. McGuire, A. J. McNair, A. H. Meyburg, P. J. Murphy, A. H. Nilson, T. Peköz, D. A. Sangrey, R. E. Schuler, R. G. Sexsmith, C. Shoemaker, F. O. Slate, S. Stidham, Jr., R. N. White, G. Winter.

Courses of instruction are listed on pp. 79-90.

Civil and environmental engineering deals primarily with the large fixed works, systems, and facilities that are basic to community living, industry, and commerce and vital to man's wellbeing. The planning, design, construction, and operation of transportation systems, bridges, buildings, water and sewage treatment facilities, dams, and other major artifacts of society are civil and environmental engineering activities. Civil and environmental engineers are major contributors to the solution of problems of urbanization, city planning, and environmental quality control. A burgeoning national population and the desire of people to cluster in city complexes require a great



increase in the number of well-prepared engineers who can meet the basic needs of society with efficiency, economy, and safety.

The wide range of subjects which are the concerns of civil and environmental engineers are generally grouped into a number of subfields and specializations. At Cornell, there are two subject departments in the School of Civil and Environmental Engineering—Structural Engineering (see p. 34) and Environmental Engineering (see p. 34)—and a Program in Measurement and Remote Sensing (see p. 36). Within the Department of Environmental Engineering, there are three major areas: environmental protection and management, fluid mechanics and hydrology, and public systems planning and analysis.

These units provide courses for graduate study leading to advanced degrees and also those courses necessary to support the undergraduate curriculum in civil and environmental engineering. The specific aims, objectives, and programs of each of these units are described on the pages listed above.

## The Degree Programs

The undergraduate field curriculum in civil and environmental engineering leads to the degree of Bachelor of Science. It provides a thorough foundation in the basic sciences, applied sciences, and mathematics which are fundamental to the profession. It also includes an introduction to the major areas of modern civil and environmental engineering technology and substantial opportunity for liberal study.

Most students go on to graduate study after completion of the baccalaureate. The three main paths of advanced work at Cornell are:

1. Graduate study in the Field of Civil and Environmental Engineering leading to the degree of Master of Engineering (Civil). This is the first degree with a civil engineering designation. It is obtained upon completion of a curricular program of thirty credit hours of advanced study, including an extensive design project. The M.Eng. (Civil) program is designed primarily for students who intend to enter the professional practice of engineering, and the degree represents attainment of an educational level considered essential for modern practice.

2. Graduate study leading to the degrees Master of Science and Doctor of Philosophy. These degrees are intended primarily for students who plan careers in research, development, or teaching in an area of civil and environmental engineering.

3. Advanced study in a related technical field such as applied mechanics, aerospace engineering, or urban planning, or in a nontechnical field requiring an engineering background, such as law or business administration.

### Bachelor of Science

The first four terms are described on pp. 23-24 of this *Announcement*. The Division of Basic Studies program

specifies that two engineering core science courses be taken in each term of the sophomore year. Mechanics of Solids IAK221, is required for entry into the Civil and Environmental Engineering Field Program. It is recommended, but not required, that students planning to enter this Field take IOA260, Introductory Engineering Probability, and either IAK231, Dynamics, or ITA261, Mechanical Properties of Materials, as two of their other sophomore engineering core science courses.

The following recommended sequence of courses is intended to provide an introduction to the several diverse areas within the Field of Civil and Environmental Engineering and to permit more detailed study in at least one area. Students with a well-defined special interest may choose to depart from this sequence. In such cases, a special program should be developed by the student in consultation with a faculty adviser of his or her choice within the Field, preferably prior to the fifth semester, and submitted to the Field Curriculum Committee for approval. It is advisable for a student to submit an application for a special program as early as the first term of the sophomore year.

<i>Term 5</i>	<i>Hours</i>
IAK231, Dynamics*	3
IIC301, Fluid Mechanics	3
IIG301, Structural Engineering I	4
IOA260, Introductory Engineering Probability*	3
Liberal studies elective	3
<i>Term 6</i>	
ITA261, Mechanical Properties of Materials*	3
IIE301, Environmental Quality Engineering	3
IID301, Soil Mechanics	3
IIB303, Engineering Economics and Systems Analysis	3
Liberal studies elective	3
<i>Term 7</i>	
Civil and environmental engineering distribution courses (2) <sup>+</sup>	6
Technical elective	3
Free elective	3
Liberal studies elective	3
<i>Term 8</i>	
Civil and environmental engineering distribution courses (2) <sup>+</sup>	6
Technical elective	3
Free elective	3
Liberal studies elective	3

\*Satisfactory completion of these engineering core science courses in the Division of Basic Studies increases the number of technical electives accordingly.

<sup>+</sup> There are distribution requirements for the civil and environmental engineering distribution courses. The student may obtain information on these requirements from his or her faculty adviser.

**The College Program.** As an alternative to the Field

Program, a student with a strong interest in an interdisciplinary specialized program may wish to consider the College Program (see p. 36). Where this involves one of the areas of civil and environmental engineering, either as a major or minor subject, the various department faculty members are prepared to advise and assist the student upon request. Examples of College Programs are those combining study in structural engineering and architecture, transportation engineering and urban planning, environmental systems engineering and operations research, sanitary engineering and oceanography, and public systems planning and analysis (see p. 38).

### Master of Engineering (Civil)

The Master of Engineering (Civil) degree is designed to prepare a student for professional practice in civil and environmental engineering. General requirements for the program, in addition to those stated on p. 11, include four required courses: two in professional engineering practice, IIK520 and IIK521; and two in design, IIK510 and IIK511 or the equivalent. The second course in design requires the completion of a project involving synthesis, analysis, decision making, and application of engineering judgment. It will be offered as an intensive, full-day, three-week course during the winter intersession.

The remainder of a student's program of studies is designed individually in consultation with an academic adviser and then submitted to the School's Professional Degree Committee for approval. The objectives in course planning are to provide breadth in the fundamentals of civil and environmental engineering, and specialization in one area with some concentration in a related area. Most students will have achieved the necessary breadth during their undergraduate years. Some, however, may require additional course work in the graduate program to fulfill the breadth requirement. Students in the School of Civil and Environmental Engineering may avail themselves of a number of graduate course offerings in fields related to their major interest but outside of the School.

Further information on this program may be obtained from the Director, School of Civil and Environmental Engineering, Hollister Hall.

### Master of Science and Doctor of Philosophy

The requirements for the degrees of Master of Science and Doctor of Philosophy are described in the *Announcement of the Graduate School*. These are degrees oriented toward research and require submission of a thesis.

In the Field of Civil and Environmental Engineering, a number of special areas of concentration are available as either major or minor subjects. These concentrations are identified with the departments of Structural Engineering and Environmental Engineering, and with the Program in Measurement and Remote Sensing, which provide related graduate instruction.

A number of fellowships and assistantships are available to graduate students in civil and environmental engineering. Prospective graduate students should consult the *Announcement of the Graduate School* and a special Announcement, *Graduate Study in Engineering and Applied Science* (see p. 4). Further information may be obtained by writing to the Graduate Faculty Representative (Civil and Environmental Engineering), Hollister Hall.

## Department of Structural Engineering

R. H. Gallagher, chairman; J. F. Abel, B. deV. Batchelor, P. Gergely, J. N. Kay, W. McGuire, A. H. Nilson, T. Peköz, D. A. Sangrey, R. G. Sexsmith, F. O. Slate, R. N. White, G. Winter.

Structural engineering comprises the analysis and design of structures of all types, those traditionally identified with civil engineering (e.g., buildings, bridges, watertanks, dams, and foundations) as well as those connected with other branches of engineering (e.g., aerospace structures, pressure vessels, and nuclear engineering structures). Soil mechanics and foundation engineering are concerned with the measurement of soil and rock properties and their use in the design process. The Department of Structural Engineering is responsible for undergraduate and graduate instruction and for research in all these areas. In addition, instruction and research in civil engineering structural materials (e.g., concretes, asphalts, structural metals, and soils) are the Department's responsibility.

Instruction, both undergraduate and graduate, emphasizes fundamental understanding of structural behavior and modern methods of design and analysis, many of them computer-oriented. A large volume of research, sponsored by governmental agencies and industry, is carried out in four large and fully equipped laboratories: a structural laboratory for full-scale testing, a models laboratory, a versatile cement and concrete laboratory, and a soil mechanics laboratory with a wide variety of both standard and specialized equipment.

## Department of Environmental Engineering

D. P. Loucks, chairman; V. C. Behn, P. L. Bereano, J. J. Bisogni, W. H. Brutsaert, F. J. Cesario, L. B. Dworsky, G. P. Fisher, C. D. Gates, D. A. Haith, A. Wm. Lawrence, J. A. Liggett, P. L.-F. Liu, R. C. Loehr, W. R. Lynn, A. H. Meyburg, P. J. Murphy, R. E. Schuler, C. Shoemaker, S. Stidham, Jr.

Environmental engineering is concerned with the technology and methodology for solving the complex problems related to the quality of the environment as well as with the impact of their application upon society.

Undergraduate students can major in environmental engineering within the curriculum of the School of Civil and Environmental Engineering by selecting a

distribution course, technical electives, and free electives in this area. Candidates for the Master of Engineering (Civil) degree can also specialize in this area. Candidates for the Master of Science and Doctor of Philosophy degrees can develop extremely flexible programs, utilizing their prior experience in this area. Each graduate student in environmental engineering is expected to complete significant independent research for the M.S. or Ph.D. degree, or an engineering design for the M.Eng. (Civil) degree. (Also see the section on Degree Programs above.)

A successful career in environmental engineering requires the ability to contribute to the planning, design, evaluation, and analysis of technological innovations for improving environmental quality in response to ever-changing goals and needs of society. Creativity and adaptability to change are also necessary for a successful career in environmental engineering in industry, governmental agencies, consulting engineering practice, research institutes, or colleges or universities. The Department of Environmental Engineering stresses the basic sciences as well as the applied mathematical, engineering, economic, and legal considerations needed for leadership in this rapidly expanding profession.

Because teaching and research in environmental engineering continues to evolve, requiring skills in areas such as economics, policy analysis, law, and planning in addition to engineering, the faculty, committed to the multidisciplinary solution of environmental engineering problems, maintains a close association with faculty from other departments in the University. These faculty members often serve as members of graduate students' committees.

Students, through their studies, will gain greater depth in their particular areas of interest, as well as a detailed understanding of the multidisciplinary character and complexity of the type of problems that they will be called upon to solve. The Department of Environmental Engineering provides a unique opportunity for students to achieve the desired levels of proficiency in particular specialties, while retaining the perspective and versatility that will be expected of them in a world in which the environmental problems are changing but the basic fundamentals are not.

For the student planning a program of study, it is useful to subdivide the departmental teaching and research activities into five broadly defined and somewhat overlapping subject areas: environmental quality engineering, fluid mechanics and hydrology, public systems and environmental policy analysis, transportation, and water resources planning and analysis. Faculty in the Department are frequently active in more than one of these subject areas. Prospective graduate students are encouraged to write or visit with any faculty member in their areas of interest in order to obtain more information regarding courses or current research activities.

### **Environmental Quality Engineering**

This study area is concerned with the phenomena,

concepts, methods, and technology essential for the maintenance of the quality of the air-water-land environment. Instruction and research concentrate on the pertinent biological, chemical, and physical phenomena, and on the mathematical, legal, economic, and computer skills needed for successful planning, design, and management of the engineering processes, facilities, and systems necessary to achieve environmental quality objectives.

Experimental facilities include controlled-temperature rooms, water-microbiology and water-chemistry laboratories, and rooms especially equipped for bench and pilot-level unit process studies. Computer terminals are also available for student use.

### **Fluid Mechanics and Hydrology**

Understanding and proper application of the principles of fluid mechanics, hydraulics, and both ground and surface water hydrology are essential for the solution of many environmental engineering and water-resources planning problems, especially those affected by the hydrologic cycle. Such problems include the dispersion of residual materials and heat energy in ground and surface waters and in the atmosphere, the flow of water over and through natural soil and rock, drought and flood prediction and control, the circulation and stratification of water in lakes and oceans, and the beneficial utilization of water resources.

The hydraulics laboratory is well equipped for demonstrations and experiments in wave mechanics and rotating flows and for a variety of other experiments.

### **Public Systems and Environmental Policy Analysis**

This subject area involves the application of systems analysis methods, economic and political theory, technology assessment, and environmental law to public sector problems, including: the planning, design, and operation of transportation systems and public health services; urban noise management; the evaluation and control of the impacts of new technology; and other environmental quality and urban and regional planning problems. It is concerned with the development of improved methods for defining and evaluating public investment alternatives, for predicting the demand for mass transportation facilities, for planning engineering projects, for controlling disease and crime, for improving the level of nutrition in developing regions, for land-use planning, etc. This subject area focuses also on the definition and evaluation of alternative design and management policies for environmental quality management, combining environmental engineering technology, economic theory, legal procedures, and computer optimization and simulation methods.

Graduate students interested in these subject areas may specialize in environmental systems engineering. Undergraduates may elect to take a College Program in Public Systems Planning and Analysis (see page 38).

### Transportation

The major emphasis in this area of teaching and research is in the application of analytical techniques to the handling of transportation problems. All means of transport are considered, with special emphasis on transportation problems in urban areas. Specific interests of faculty members lie in the areas of demand modeling for passenger and freight movements, the development of mass transit systems, airport planning and operations, traffic flow theory, transportation systems analysis, and highway design.

Undergraduates may elect to specialize in the area of transportation engineering and planning through the Field Program in Civil and Environmental Engineering, or by enrolling in a College Program in Public Systems Planning and Analysis (see page 38). Students interested in the physical planning and design of transportation facilities may develop programs that include courses in soil mechanics; structures; fluid mechanics and hydrology; and environmental sensing, measurement, and evaluation.

Graduate studies in the area lead to an M.S., and M. Eng. (Civil), or a Ph.D. degree. The program is designed to foster independent research capability in preparation for a variety of future professional activities.

### Water Resources Planning and Analysis

This study area includes both qualitative and quantitative aspects of water-resources policy planning and analysis. Easy access to the substantial collection of documents available in a separate water-resources section of the College of Engineering Library and in the Water Resources and Marine Sciences Center (an interdisciplinary, University unit) provides an excellent opportunity for students to select topics for study and research from a wide variety of relevant sources.

Comprehensive river-basin planning and development are examined from historical and contemporary points of view, and students are encouraged to become involved in case studies of current problems of water-resources planning. Various quantitative planning models that integrate the economic-political and engineering aspects of water quantity and quality planning and management are the subjects of a variety of courses in water resources systems analysis. Students who major in water resource systems at the Ph.D. level are expected to contribute to the further development and application of these multidisciplinary, quantitative planning techniques.

### Program in Measurement and Remote Sensing

D. J. Belcher, T. Liang, G. B. Lyon, A. J. McNair.

The design and construction of civil and environmental engineering works requires detailed consideration of present and potential uses of the earth's surface and resources. The Program in Measurement and

Remote Sensing is concerned with the sensing, measurement, and evaluation of these related uses.

The techniques of the interpretation of aerial photographs and other remote sensing images, coupled with ground observations, are used to establish the overall nature of the environment, define problems, and aid in their solution. Earth measurement involves surveying, geodesy, photogrammetry, and the related computing and data presentation methods.

The versatile laboratories for both instruction and research in these areas are well equipped with several modern stereoplotters and representative geodetic instruments. The Program maintains a large collection of aerial photographs and images from all over the world which are used in photogrammetric and aerial photograph studies.

## The College Program

Olin Hall

*Degree Offered:* Bachelor of Science.

College Program Committee: G. P. Fisher, chairman; S. Linke, Y.-H. Pao, R. Phelan, D. L. Turcotte, L. Weiss, J. Pirkko, secretary.

The College Program is devised to give engineering students an opportunity to pursue novel and interdisciplinary courses of study. Students whose educational needs and career objectives cannot be satisfied by one of the Field Programs the College offers may choose to enter the College Program. In it they will develop their own program of studies consistent with their own special interests.

Each College Program is highly individualized, and is worked out between the student and his or her advisers. All College Programs, however, consist of an engineering major and a minor. Majors are possible in each of the Fields of engineering and in the Departments of Computer Science, Geological Sciences, and Theoretical and Applied Mechanics. The minor may be from any of the above Fields or departments, or from another unit of the University. Students have developed minors from course offerings of the College of Agriculture and Life Sciences, the College of Architecture, Art, and Planning, the College of Arts and Sciences, the School of Industrial and Labor Relations, and the College of Human Ecology.

In planning a College Program, students should consider carefully their future educational and professional objectives, and in particular the prerequisites for any formal graduate study in which they may be interested.

Graduates of the College Program have continued their education in physical sciences, medicine, business, and law as well as in engineering. Some recent examples of major and minor combinations are: air-

photo interpretation and conservation or geology; computer science and electrical systems or industrial engineering; electrical engineering and industrial engineering; electrical systems and biological science or computer science; engineering science and aerospace engineering, biological science, or materials science; environmental quality and ecology; environmental systems and city planning or regional planning; industrial engineering and computer science; materials science and biological science or chemistry; mechanical engineering and biological science or oceanography; and transportation and regional planning.

Partially structured programs sponsored by groups of interested faculty members are listed below under Special Sponsored College Programs.

## Admission

Students apply to enter the College Program at the beginning of the second term of the sophomore year. Entry is in the junior year, after all requirements of the Division of Basic Studies have been met. Included in the application materials will be a statement of objective and a term-by-term listing of the proposed courses. This program is developed by each student with the help of technical consultants in the fields of the proposed major and minor, after a preliminary discussion with a member of the College Program Committee. The technical consultants may be professors recommended by College Program Committee members, or professors already encountered by the individual student.

Application forms may be obtained from the College Program Office, 170 Olin Hall. After the application has been endorsed by the professors representing the proposed major and minor areas, it is submitted to this Office and is then either approved or disapproved by the College Program Committee. An approved program is the curricular contract to which the student must adhere.

## Degree Requirements

Once admitted to the College Program, students progress under the supervision of the College Program Committee. Their advisers are the faculty members who endorsed their programs, and any course changes must be approved by them. A change in the major or minor area or any extensive change in courses which substantially alters the original thrust of the program must be approved by the Committee, which is responsible for all of the administrative functions normally performed by the faculty of a Field Program.

Specific requirements for the Bachelor of Science degree in a College Program are: (1) An approved program of fourteen major and minor courses, at least seven of which must be in engineering. These must carry a minimum of forty-two credit hours, of which at least twenty-one are to be in engineering subjects. (2) Four liberal studies elective courses,

giving a minimum of twelve hours of credit. (3) Two courses, giving a minimum of six hours of credit, which are free electives.

## Special Sponsored College Programs

### College Program in Bioengineering

A student who is interested in bioengineering or engineering-oriented premedical preparation usually will find it advantageous to follow one of the organized bioengineering options offered within the Field Programs. If the Field options do not provide a suitable program, an individualized College Program may be formulated with the assistance of a member of the Bioengineering Committee.

### College Program in Computer Science

A student interested in concentrating in the area of computer science during the upperclass years should consult with a faculty member from the Department of Computer Science, who will help in formulating an appropriate College Program. A minimum grade-point average of 2.5 is usually required. A typical computer science major might consist of the following courses offered by the Department of Computer Science. (Descriptions of these courses may be found on pp. 90-95).

ICS211, Computers and Programming  
(engineering core science)  
ICS280, Discrete Structures  
ICS314, Introduction to Computer Systems  
ICS321, Introduction to Numerical Analysis  
ICS410, Data Structures  
ICS481, Introduction to Theory of Computing  
ICS611, Programming Languages  
ICS612, Translator Writing  
ICS613, Systems Programming and  
Operating Systems

There is considerable flexibility in devising a College Program in Computer Science. Courses other than the ones listed above may be taken, depending on the student's interests.

### College Program in Energy Conversion

Students desiring a broadly based engineering curriculum aimed at meeting the accelerating energy needs of society may consider the College Program in Energy Conversion, which combines elements of three conventional disciplines: nuclear, thermal, and electrical engineering. Interested students should consult a member of the faculty group sponsoring the College Program in Energy Conversion: K. B. Cady and D. D. Clark, Ward Laboratory of Nuclear Engineering; B. J. Conta and F. K. Moore, Upson Hall; and S. Linke and C. B. Wharton, Phillips Hall.

A typical curriculum is outlined below. This sample curriculum assumes that the student has taken IMG221, Thermodynamics, and IEE210, Introduction to Electrical Systems, as two of the sophomore engineering core sciences.



*Term 5*

IAA350, Advanced Engineering Analysis I  
IMF323, Fluid Mechanics  
IEE315, Electrical Laboratory I  
IPC201, Nuclear Energy and the Environment  
Liberal studies elective

*Term 6*

IAA351, Advanced Engineering Analysis II  
IMP455, Energy Conversion  
IEE316, Electrical Laboratory II  
IPC303, Nuclear Science and Engineering  
Liberal studies elective

*Term 7*

IMF324, Heat Transfer and Transport Processes  
IEE651, Electric Energy Systems I  
IPC612, Nuclear Reactor Theory I  
Free elective  
Liberal studies elective

*Term 8*

IMP441, Power Systems  
IEE652, Electric Energy Systems II  
IPC651, Nuclear Measurements Laboratory  
Free elective  
Liberal studies elective

By use of electives and substitutions and with attention to prerequisites, it is possible for the student to include several of the following:

IEE551-552, Contemporary Electric Machinery  
IEE671, Feedback Control Systems I  
IEE672, Feedback Control Systems II  
IEE680, Elementary Plasma Physics and Gas Discharges  
IEE681, Introduction to Plasma Physics  
IMF636, Turbomachinery  
IMP442, Pollution Control in Power and Propulsion  
IMP643, Combustion Theory  
IMP655, Energy Conversion  
IMG656, Advanced Thermal Engineering Laboratory  
IPC633, Nuclear Reactor Engineering  
IPC634, Nuclear Engineering Design Seminar

### College Program in Engineering Science

Faculty members of the Department of Theoretical and Applied Mechanics have formulated a program in engineering science which they are prepared to endorse. The program has the general format outlined below.

*Term 5*

Engineering science  
Thermodynamics  
Math or engineering analysis\*  
Physics or engineering science  
Liberal studies elective

*Term 6*

Engineering science  
Fluid mechanics  
Math or engineering analysis\*

Physics or engineering science  
Liberal studies elective

*Term 7*

Physics or engineering science  
Math or engineering analysis\*  
Intermediate dynamics  
Free elective  
Liberal studies elective

*Term 8*

Physics or engineering science  
Math or engineering analysis\*  
Continuum mechanics  
Free elective  
Liberal studies elective

\*Substitution of a one-year course in experimental mechanics or physics for a one-year course in mathematics may be arranged.

A further discussion of this program may be found on p. 60).

### College Program in Geological Sciences

Students who are interested in concentrating in some aspect of earth science during the upperclass years should consult with a faculty member from the Department of Geological Sciences at the earliest opportunity.

A student with a prospective major in geological sciences is encouraged to take IGE101-102 (Introductory Geological Science) as an elective in the Basic Studies Program. During the junior and senior years, a typical major curriculum includes the core courses listed below, plus appropriate sequences of courses chosen from offerings in mathematics, physics, chemistry, biology, or various engineering disciplines. The selection is made on the basis of the student's interests and plans for a career. A summer course in field geology is strongly recommended.

The core courses in geological sciences are:

IGE325, Structural Geology and Sedimentation  
IGE345, Geomorphology  
IGE355-356, Mineralogy, Petrology, and Geochemistry  
IGE376, Stratigraphy and Historical Geology  
IGE386, Geophysics and Geotectonics

### College Program in Public Systems Planning and Analysis

A program in public systems planning and analysis has been formulated by the faculty of the Department of Environmental Engineering of the School of Civil and Environmental Engineering. The core courses for this program, shown below, should be supplemented by additional work in the student's major area of interest: for example, transportation, urban planning, or systems analysis in such areas as environmental protection, energy, and health. A num-

ber of these courses may have been taken previously in the Division of Basic Studies.

Students are reminded that department faculty members are available to work with them as advisers in arranging individualized College Programs if special circumstances warrant the development of curricula tailored to meet specific needs and career interests.

The core courses for the College Program are the following.

*Systems Analysis Courses:*

IOC320 or IOE622

IOC361 or IOC623

*Economics Courses:*

IIB201 or IIF611 or Economics BEC307

IIB202 or IIF612 or Economics BEC308

One additional upper-level course in economics (e.g., Economics BEC301, BEC335, or BEC351; or Consumer Economics and Public Policy PCP480)

Students who have previously taken BEC101 and BEC102 can fulfill this program requirement in economics by taking IIB201 or IIF611 or BEC307 and one additional upper-level course.

*Probability and Statistics Courses:*

IOA260

IOC370

*Applications Courses:*

Public systems analysis: IIF617 and IIF618

To complete the core course requirement, the program should include at least one course from each of three of the following four areas:

*Transportation:* e.g., IIF620 or IIF621

*Law and public policy:* e.g., IIF605, IIF606, IIB203, Public Planning and Regional Analysis APP425 or APP452, Biological Sciences OBA203 (if the section is appropriate), Economics BEC302, Urban Planning and Development AUP434, Law MLA594 (if the registrant is qualified), or Government BGO313.

*City and regional planning:* e.g., Public Planning and Regional Analysis APP410, or Urban Planning and Development AUP410 or AUP613

*Environmental quality:* e.g., IEE301 or IEE633

### College Program In Survey Engineering

Cornell students interested in developing competence in directing or performing surveys at the professional level may enroll in a newly formulated College Program in Survey Engineering. This program has been formulated by faculty from the Program in Measurement and Remote Sensing of the School of Civil and Environmental Engineering and the Department of Agricultural Engineering of the College of Agriculture and Life Sciences.

Surveying is concerned with obtaining the location, size, direction, and other geometrical characteristics of physical features on, in, or near the earth. Survey-

ing and mapping are necessary prerequisites for, and concurrent engineering aspects of, most land-planning, engineering, farming, geologic, hydrologic, and oceanographic operations. The core courses for this College Program are the following.

OAE221, Plane Surveying (taken in the sophomore year)

OAE222, Engineering Surveys

IIA651, Field Astronomy

IIA661, Photogrammetry I

IIA641, Land Surveys

IIA671, Geometrical Geodesy

IIA696, Survey Engineering Seminar

IIA656, Geometric Data Adjustment

IIA687, Aerial Photographic Interpretation

The following additional survey engineering electives are available.

ONR227, Cartography

IIA689, Remote Sensing of Earth Resources

IIA682, Analytic Aerotriangulation

IIA685, Physical Environment Evaluation

The specific curriculum for the College Program in Survey Engineering is available at the College Program office, 170 Olin Hall.

## Computer Science

### (Colleges of Engineering and of Arts and Sciences)

Upton Hall

*Degrees Offered:* Master of Science, Doctor of Philosophy.

G. Salton, chairman; G. R. Andrews, R. L. Constable, R. W. Conway, A. J. Demers, J. E. Dennis, Jr., D. Gries, S.-P. Han, J. Hartmanis, J. E. Hopcroft, D. G. Kirkpatrick, W. L. Maxwell, C. G. Moore III, J. Moré, C. Pottle, D. G. Severance, R. Teitelbaum, J. H. Williams.

Courses of instruction are listed on pp. 90-95.

Computer science is a relatively new field of study that draws on and contributes to a number of other disciplines such as mathematics, engineering, linguistics, and psychology. Developments in this field are also useful in research, development, design, and management activities in the various functional areas of engineering and applied science.

At Cornell, computer science is concerned with fun-

damental knowledge in automata, computability, programming languages, and systems programming, as well as with subjects (such as numerical analysis and information processing) which underlie broad areas of computer applications. Because of the wide implications of research in the field, the Department of Computer Science is organized as an intercollege department in the College of Arts and Sciences and the College of Engineering.

## Computing Facilities

The principal computing facility at Cornell is an IBM 370/168, located in Langmuir Laboratory at the Cornell Research Park on the periphery of the campus and directly linked to satellite computers at five different campus locations. The College of Engineering is served through one of these satellite stations in Upson Hall, as well as by a number of teletypewriter terminals in different locations. There are more than a score of other computer installations on campus, ranging up to a PDP-11. These are special-purpose installations and access is usually restricted.

## The Degree Programs

### The Undergraduate College Program

Although the Department teaches a comprehensive set of undergraduate courses, there is no undergraduate field program in computer science in the College of Engineering. To major in computer science the student may utilize the College Program leading to the degree of Bachelor of Science (see p. 37 for a description of a typical College Program in Computer Science). Each program must be approved after formulation by the student and cannot be specified in an approved form in advance; students interested in a computer science major should consult with a computer science faculty adviser who will help in formulating the appropriate College Program.

### Master of Science and Doctor of Philosophy

In the Field of Computer Science, qualified graduate students can earn Master of Science and Doctor of Philosophy degrees.

Graduate students who are interested in the theory, design, and use of automatic computing equipment as a subject in itself should consider the opportunities for advanced training in computer science. In general, they are expected to have a strong background in mathematics, science, or engineering, although students with exceptional records from other fields will also be considered for admission. Students with an interest in the application of computers to their own major fields should consider a graduate minor in computer science to supplement their major field of study. Opportunities for research and study exist in the following areas of computer science: numerical analysis; programming languages and systems; automata and computability theory; information organization and retrieval; and analysis of algorithms.

The program for the M.S. degree involves one year of graduate-level course work and the writing of a thesis. Before the degree is awarded, a candidate must pass a comprehensive examination covering the course work and the thesis.

A Ph.D. program usually involves approximately two years of graduate-level course work, the demonstration of ability to read scientific literature in one foreign language (usually French, German, or Russian), the passing of a comprehensive oral examination, the writing of a dissertation, and a final oral examination on the dissertation. The dissertation must demonstrate the ability of the candidate to conduct an original and independent investigation of high quality and to present the results of the research in a well-organized and cogent manner.

It is possible to obtain the Ph.D. degree without first receiving the M.S. degree, or to obtain the M.S. only. Further information about the Department's teaching and research activities is summarized in an Announcement titled *Graduate Study in Engineering and Applied Science* (see p. 4 for the address). Prospective candidates may communicate with the Graduate Faculty Representative (Computer Science), Upson Hall.

## Electrical Engineering

Phillips Hall

*Degrees Offered:* Bachelor of Science, Master of Engineering (Electrical), Master of Science, Doctor of Philosophy.

H. J. Carlin, director; J. L. Rosson, assistant director; P. D. Ankrum, J. M. Ballantyne, T. Berger, H. D. Block, R. Bolgiano, Jr., N. H. Bryant, R. R. Capranica, G. C. Dalman, L. F. Eastman, W. H. Erickson, D. T. Farley, T. L. Fine, J. Frey, M. Kim, W. H. Ku, C. A. Lee, R. L. Liboff, S. Linke, R. A. McFarlane, H. S. McGaughan, P. R. McIsaac, J. A. Nation, B. Nichols, R. E. Osborn, E. Ott, C. Pottle, L. B. Spencer, R. N. Sudan, G. Szentirmai, C. L. Tang, R. J. Thomas, J. S. Thorp, H. C. Torng, N. M. Vrana, C. B. Wharton, G. J. Wolga.

Courses of instruction are listed on pp. 95-104.

Electrical engineering is a very broad field, and the curricula offered by the School of Electrical Engineering at Cornell reflect this diversity. These curricula provide a foundation in important areas such as random, time-variable, linear, and nonlinear systems and circuits; information theory; quantum electronics, plasma physics; power generation and power systems; space communication and control systems; design of switching circuits; digital processing of signals; computer-aided design; microwave propagation; radio physics; digital circuits, integrated circuits, and solid state microwave devices; and bioelectronics.



The curriculum leading to the degree of Bachelor of Science in the Field Program in Electrical Engineering is intended to give an understanding of the meaning and the application of those physical laws that are basic to electrical engineering and, at the same time, to provide for the student the opportunity for as much study in the fields of humanities and social studies as is consistent with the objectives of modern education in the field of engineering. Also offered is an integrated program, requiring one additional year of study beyond the baccalaureate degree, which leads to the professional degree of Master of Engineering (Electrical). Graduate programs leading to the degrees of Master of Science or Doctor of Philosophy, with concentration in various specialty areas, are also available. The undergraduate and graduate programs are discussed more fully below, under the heading The Degree Programs.

In establishing the undergraduate curriculum, the faculty of the School of Electrical Engineering has recognized the enormous scope of electrical engineering today and has concluded that adequate preparation in electrical engineering requires education in three main areas: *Electrophysics*, *Systems*, and *Laboratory*. The curriculum contains an integrated series of required courses in each of these inter-related areas.

*Electrophysics* is chiefly concerned with the physical laws that govern the design or application of electrical devices. Modern devices from machines to lasers are based on principles and properties of electric and magnetic fields, interaction of fields and particles, fluid flow, kinetic theory, thermodynamics, quantum mechanics, solid state, plasmas, and bioelectronics. In the curriculum, these subjects are treated in significant depth and breadth. Undergraduate students enrolled in the Field Program in Electrical Engineering are required to complete IEE313, IEE314, and IEE411 as a sequence of electrophysics courses.

The *Systems* sequence deals with the laws that govern the interaction of devices whose individual behavior is specified, the response of these systems to various inputs, and the design of systems to perform a variety of functions. These systems may be solely electrical or involve transducers; they may contain both linear and nonlinear elements; they may be passive, active, random, lumped, or distributed. The program is designed to develop competence in the general methods of analysis required for such systems, understanding of the physical significance of the solutions, and knowledge of some aspects of the design of systems for power distribution, computation, control, electronic circuits, communications, pattern classification and decision theory, instrumentation, and biological systems. Undergraduate students enrolled in the Field Program in Electrical Engineering are required to complete IEE311, IEE312, and IEE410 as a sequence of courses in the systems area of study.

The *Laboratory* sequence emphasizes the concept

that new developments in engineering practice come from a blend of theory and experimentation. Laboratory work in systems and electrophysics includes experiments in electronic circuits, instrumentation, machinery, electromagnetics, microwaves, solid state devices, computer applications, simulation and modeling, deterministic and random signal channels, etc. Each of the third-year laboratory courses involves two laboratory periods each week. Sufficient time and flexibility are provided to allow for individual exploration, and the goal is to enable students to devise their own experiments. Undergraduate students enrolled in the Electrical Engineering Field Program are required to complete IEE315, IEE316, and six additional hours of electrical engineering electives with laboratory.

A pamphlet, *Electrical Engineering at Cornell*, available from the School of Electrical Engineering, Phillips Hall, provides additional guidance for undergraduate electrical engineering students. It gives details on the following suggested areas of concentration within the Field Program (including the Master of Engineering curriculum): bioengineering; computer engineering; control systems; electronic circuit design; information, communications, and decision theory; microwave electronics; plasma physics; power and energy systems; quantum and optical electronics; radio and atmospheric physics; semiconductor devices and applications.

## Laboratory and Research Facilities

A wide variety of excellent facilities are available for both undergraduate and graduate students enrolled in the Field Program in Electrical Engineering. Most of the undergraduate and graduate instruction is given in Phillips Hall, a modern building with more than 100,000 square feet of floor space. Facilities include classrooms, offices for faculty and graduate students, conference rooms, machine and electronics shops, minicomputer facilities, and a variety of laboratories. Each of two undergraduate laboratories is served by a stockroom containing the most modern electrical and electronic equipment and related instruments needed to implement the laboratory sequence of courses. A number of electrical engineering laboratories are devoted solely to graduate studies and research programs. Among these are laboratories for research in systems and networks, including control systems, analog computers, and switching circuits; microwave electronics; bioelectronics; physical and solid state electronics; quantum electronics, including high power lasers; plasma and gas discharge phenomena; and high-energy pulse power. The internationally known National Astronomy and Ionosphere Center in Arecibo, Puerto Rico, is used for research studies of the upper atmosphere and for radio-astronomy and radar-astronomy research. Facilities at the Observatory include two radar transmitters, each having a peak-power output of 2,500,000 watts and operating in conjunction with a 1,000-foot-diameter antenna.

# The Degree Programs

## Bachelor of Science

Entry into the Field of Electrical Engineering comes after completion of the first two undergraduate years in the Division of Basic Studies. The upperclass program of study is outlined below.

Term 5	Hours
IEE311, Analysis of Electrical Systems I	4
IEE313, Electromagnetic Fields and Waves	4
IEE315, Electrical Laboratory I	4
Liberal studies elective	3
Technical or free elective*	3
Term 6	
IEE312, Analysis of Electrical Systems II	4
IEE314, Electromagnetic Fields and Waves	4
IEE316, Electrical Laboratory II	4
Liberal studies elective	3
Technical or free elective*	3
Term 7	
IEE410, Random Signals in Systems <sup>+</sup>	4
IEE411, Quantum Theory and Applications <sup>+</sup>	4
E. E. elective with laboratory	3 or 4
Liberal studies elective	3
Technical or free elective*	3
Term 8	
E. E. elective with laboratory	3 or 4
E. E. elective <sup>++</sup>	3 or 4
E. E. elective <sup>++</sup>	3 or 4
Liberal studies elective	3
Technical or free elective*	3

\*During enrollment in the Electrical Engineering Field Program, a student must satisfactorily complete two technical and two free electives. The order in which these elective requirements are fulfilled is the student's choice.

<sup>+</sup> Upon petition to the Faculty Committee, a student may be allowed to substitute an appropriate technical course for one of these required courses.

<sup>++</sup> Students having special career goals may propose appropriate technical or professional electives to substitute for the electrical engineering electives. The approval of the adviser is required for such substitutions.

A wide selection of elective courses in the Field of Electrical Engineering is available to fourth-year students. The Field electives are listed below, with the former course numbers given in parentheses for convenience.

### Theory of Systems and Networks

- IEE420 (4450), Bioelectric Systems
- IEE621 (4453), Introduction to Biomechanics, Bioengineering, Bionics, and Robots

- IEE623 (4475), Active and Digital Network Design
- IEE624 (4478), Computer Methods in Electrical Engineering
- IEE625 (4575), Computer Aided Network Design
- IEE627 (4571), Fundamentals of Linear Networks
- IEE628 (4572), Network Theory and Applications
- IEE721 (4503), Theory of Linear Systems
- IEE722 (4504), Theory of Nonlinear Systems

### Electronics

- IEE430 (4430), Introduction to Lasers and Optical Electronics
- IEE432 (4412), Solid State Physics and Applications
- IEE531 (4431), Electronic Circuit Design
- IEE532 (4432), Electronic Circuit Design
- IEE631 (4433), Semiconductor Electronics I
- IEE632 (4434), Semiconductor Electronics II
- IEE633 (4437), Solid State Microwave Devices and Subsystems I
- IEE634 (4438), Solid State Microwave Devices and Subsystems II
- IEE635 (4537), Integrated Circuit Technology
- IEE636 (4538), Circuit Design for Integration
- IEE731 (4531), Quantum Electronics I
- IEE732 (4532), Quantum Electronics II
- IEE733 (4533), Opto-Electronic Devices
- IEE734 (4534), Nonlinear Optics
- IEE735 (4535), Solid State Devices I
- IEE736 (4536), Solid State Devices II
- IEE737 (4631), The Physics of Solid State Devices I
- IEE738 (4632), The Physics of Solid State Devices II

### Power Systems and Machinery

- IEE551 (4441), Contemporary Electrical Machinery I
- IEE552 (4442), Contemporary Electrical Machinery II
- IEE651 (4445), Electric Energy Systems I
- IEE652 (4446), Electric Energy Systems II

### Communications, Information, and Decision Theory

- IEE661 (4473), Coding Algorithms
- IEE662 (4474), Fundamental Information Theory
- IEE663 (4476), Statistical Aspects of Communication
- IEE664, Decision Making in Pattern Classification
- IEE761 (4507), Random Processes in Electrical Systems I
- IEE762 (4508), Random Processes in Electrical Systems II
- IEE763 (4674), Advanced Information Theory
- IEE764 (4672), Foundations of Inference and Decision Making
- IEE765 (4673), Principles of Analog and Digital Communication

*Computing Systems and Control*

IEE671 (4481), Feedback Control Systems I  
 IEE672 (4482), Feedback Control Systems II  
 IEE674 (4484), Analog-Hybrid Computation  
 IEE675 (4487), Switching Circuits and Logic Design

IEE676 (4488), Computer Structures  
 IEE677 (4587), Computer Architecture and Design I  
 IEE678 (4588), Computer Architecture and Design II  
 IEE771 (4505), Estimation and Control in Discrete Linear Systems  
 IEE772 (4506), Optimal Control and Estimation for Continuous Systems  
 IEE773 (4681), Random Processes in Control Systems

*Radio and Plasma Physics and Electromagnetic Theory*

IEE581 (4461), Wave Phenomena in the Atmosphere  
 IEE410 (4410), Thermal and Statistical Physics for Engineers  
 IEE582 (4462), Radio Engineering  
 IEE680 (4464), Elementary Plasma Physics and Gas Discharges  
 IEE681 (4561), Introduction to Plasma Physics  
 IEE682 (4564), Advanced Plasma Physics  
 IEE683 (4511), Electrodynamics  
 IEE684 (4514), Microwave Theory  
 IEE685 (4551), Upper Atmosphere Physics I  
 IEE686 (4552), Upper Atmosphere Physics II  
 IEE687 (4565), Radiowave Propagation I  
 IEE688 (4566), Radiowave Propagation II  
 IEE781 (4661), Kinetic Theory  
 IEE782 (4664), Nonlinear Phenomena in Plasma Physics

The scholastic requirement for electrical engineering students is a minimum grade-point average of 1.8 in third- and fourth-year courses. A student failing to make satisfactory progress toward a degree, as evidenced by a low average, by course failures, or by low grades in major courses, may be allowed an additional term in which to meet the scholastic requirements, or may be suspended from the School.

**Master of Engineering (Electrical)**

The purpose of this degree program is to offer depth of study in both comprehensive and specialized electrical engineering subjects and to offer study which can extend the abilities of the electrical engineer to other fields.

The general requirements for the degree are given on p. 11. Specific requirements for the M.Eng. (Electrical) degree include a minimum of four courses in advanced electrical engineering, consisting of two approved pairs chosen from a designated list on file with the M.Eng. (Electrical) adviser.

The required engineering design project is accomplished on an individual basis, and a formal report

must be submitted. Design projects are often sponsored by industry or governmental agencies. Recent projects have included the design of an electric automobile, a radio deer-tracking system for conservation purposes, electronic instrumentation for blood testing, millimeter-wave detectors, and a remotely controlled vehicle for exploring planetary surfaces.

There are no residence requirements, although all course work must, in general, be completed under Cornell University staff instruction. The degree requirements must normally be completed within a period of four calendar years. A minimum grade-point average of 2.5 must be maintained.

**Master of Science and Doctor of Philosophy**

The requirements for the degree of Master of Science and Doctor of Philosophy are described in the *Announcement of the Graduate School*. These are research degrees that involve residence on the campus and submission of a thesis.

In the School of Electrical Engineering, research work leading to these degrees may be undertaken in the area of *electrophysics* including radio propagation, radio and radar astronomy, electromagnetics, plasma physics, physical and microwave electronics, microwave solid state devices, materials science and solid state physics in electrical engineering, quantum electronics and laser optics, biomedical electronics, electric power conversion, electrical breakdown phenomena, etc., or in the area of *systems* including information and decision theory, network theory, power and energy systems, communications systems, control systems, switching circuits, digital networks, computers and computer-aided design, cognitive systems, etc. A number of fellowships, research assistantships, and teaching assistantships are available to candidates for the M.S. and Ph.D. degrees who are doing their thesis research in the School of Electrical Engineering.

A description of the Field and some of the research projects now being conducted at the School is included in a special *Announcement, Graduate Study in Engineering and Applied Science* (see p. 4). Further information may be obtained from the Graduate Faculty Representative (Electrical Engineering), Phillips Hall.

**Environmental Engineering**

See p. 32.

**Geological Sciences****(Colleges of Engineering and of Art. and Sciences)**

Kimball Hall

*Degrees Offered:* Bachelor of Science, Master of Science, Doctor of Philosophy.

J. E. Oliver, chairman; J. M. Bird, A. L. Bloom, B. Bonnicksen, J. L. Cisne, B. L. Isacks, D. E. Karig, S. Kaufman, G. A. Kiersch, W. B. Travers, D. L. Turcotte.

Courses of instruction are listed on pp. 105-108.

Study in geological sciences is offered for students who are preparing to be professional geologists, for those who wish a broad background in the geological sciences as preparation for careers in other fields, or for those who wish to combine geological training with other sciences such as agronomy, astronomy and space science, biological sciences, chemistry, economics, mathematics, physics, or various fields of engineering. The organization of the Department of Geological Sciences as an intercollege department in the College of Arts and Sciences and the College of Engineering facilitates the structuring of individualized programs of study.

At the graduate level, interdisciplinary programs lead to the Master of Science and Doctor of Philosophy degrees in geological sciences. The Department maintains a number of strong research programs, with the new theory of plate tectonics serving as the common focus for many of them.

Geological sciences may be studied also as a minor subject in the Master of Engineering degree program (see p. 11).

The Department recommends that its students have strong preparation in mathematics and the basic sciences or engineering; for students with such training, transfer to geological sciences at any level is encouraged. The curriculum is designed to accommodate students who have no introductory education in geology but are otherwise well qualified.

## Laboratory and Research Facilities

The outlook of the Department is global in scope, and its activities are widespread.

A network of seismographs is operated in the Tonga-Fiji area of the South Pacific. Seismic activity along the Alpine Fault in New Zealand is surveyed by field parties using portable seismographs. An extensive collection of microfilms of records of the World Wide Network of Standardized Seismograph Stations is available for studies of earthquakes throughout the world. A variety of geophysical instrumentation is available.

Investigations in oceanography and marine geology may be pursued aboard research vessels or at a marine laboratory operated by Cornell at the Isles of Shoals off the New Hampshire coast.

Field sites in Labrador, in Newfoundland, and in various parts of the United States are available for research in structural geology, tectonics, sedimentation, petrology, engineering geology, mineral deposits, and areal and regional geology. The Committee for Labrador Studies has been sponsoring research in Labrador for forty years, and projects are

in progress on field mapping, glacial geology, and petrography. The Department has a cooperating agreement with the Museum of Northern Arizona at Flagstaff, for accommodating research projects and investigators in a varied field setting.

The Ithaca region is particularly suited for research in stratigraphy, paleontology, geomorphology, and glacial geology, and the nearby Adirondack area is a classic one for studies in metamorphic and igneous petrology.

At Cornell the Department maintains well-equipped geological sciences laboratories, which are augmented by special and advanced equipment available through other units of the University. An outstanding reference collection of minerals, ores, fossils, and recent mollusks is available. Facilities are also available to the specialized investigator at the Paleontological Research Institution, a private organization, located near the campus.

## The Degree Programs

### The Undergraduate College Program

In the College of Engineering, a major in geological sciences may be taken in the upperclass years through the College Program (see p. 36). Each program is formulated on an individual basis by the student in consultation with the faculty adviser, and must be approved by the College Program Committee.

### Master of Science and Doctor of Philosophy

The program of graduate study in the Field of Geological Sciences is designed to give broad training in both the field and the laboratory.

A major subject may be selected from the following: economic geology; engineering geology; environmental geology; geobiology; paleontology and stratigraphy; geochemistry, mineralogy, petrology; geomorphology; geophysics; geotectonics and structural geology; marine geology; physical geography; and seismology.

Minor subjects for students with a major in geological sciences are selected from Pleistocene geology; hydrogeology; sedimentation; and oceanography, or from other areas such as agronomy, botany, engineering, chemistry, mathematics, physics, materials science, water resources, zoology, the biological sciences, or certain nonscientific fields. Ph.D. degree candidates select at least one minor subject outside the Field. Cooperative graduate programs in many interdisciplinary areas are available.

Detailed information about the M.S. and Ph.D. programs is given in the *Announcement of the Graduate School*, and a description of graduate study opportunities in geological sciences is included in the *Announcement, Graduate Study in Engineering and Applied Science* (see p. 4). Further information may be obtained by writing to the Graduate Faculty Representative (Geological Sciences), Kimball Hall.

# Industrial Engineering and Operations Research

Upson Hall

**Degrees Offered:** Bachelor of Science, Master of Engineering (Industrial). The programs in this Field are administered by the School of Industrial Engineering and Operations Research. The graduate Field of Operations Research offers the Master of Science and Doctor of Philosophy degrees; see p. 58.

B. W. Saunders, director; R. N. Allen, R. E. Bechhofer, L. J. Billera, P. M. Dearing, Jr., M. J. Eisner, D. R. Fulkerson, S. C. Jaquette, W. F. Lucas, W. L. Maxwell, J. A. Muckstadt, G. L. Nemhauser, S. Saltzman, M. W. Sampson, T. J. Santner, A. Schultz, Jr., D. G. Severance, S. Stidham, Jr., M. J. Todd, L. I. Weiss.

Courses of instruction are listed on pp. 108-114.

Industrial engineering and operations research, the most rapidly growing field of engineering today, offers opportunities for work in a broad range of activities involving integrated systems of people, materials, and equipment.

Industrial engineering is defined as the design, improvement, and installation of such systems; the principles and methods of engineering analysis and design are used to specify, predict, and evaluate the results to be obtained from them. Operations research is concerned with the underlying science of operational phenomena, and since all systems are operational, this discipline is closely related to industrial engineering.

The scope and methods of industrial engineering have expanded greatly in recent years, in response to new and increased needs of public and private organizations and the availability of new tools and skills. Twenty years ago, nearly all industrial engineering was practiced in the manufacturing phase of the mechanical goods industries, but today the work of industrial engineers extends to a very broad range of systems problems and areas.

As a result, the Cornell program in industrial engineering and operations research is ideal for those preparing to be systems engineers, regardless of the type of system of interest. By proper choice of electives and technological sequences, a student enrolled in the Field Program in Industrial Engineering and Operations Research can plan a program to emphasize industrial systems, information systems, transportation systems, communication systems, health-care systems, or some combination of these. If a student prefers to prepare for a career in research in the underlying science and methodology on which modern systems engineers depend, a program can be arranged to include more courses in mathematics and operations research.

Many students entering the Field are unsure of their

career goals, however, or are unfamiliar with the multitude of opportunities available, and the curriculum has been planned with this in mind. The scientific basis and methodology that underlie applications in all fields are emphasized, rather than any particular technological orientation. For those students who do have well defined goals, ample elective choices are provided so that they can begin the process of specialization.

Because of the flexibility and diversity of the program, it appeals to a broad range of students and leads to an even broader range of career opportunities. Graduates are employed by manufacturing and service industries, by public and private research organizations, and by private consulting firms. They are working not only with industrial systems, but also in such areas as transportation, distribution, urban studies, military logistics, weapons-systems analysis, retailing, finance, and public health.

## Laboratory and Research Facilities

The School of Industrial Engineering and Operations Research is housed in Upson Hall, where available facilities include a remote terminal of the University's control computer (see p. 00). The School is one of the principal users of the University's Computing Center, which constitutes a basic laboratory for students of industrial engineering and operations research. Computer-based work is especially important in upperclass courses and in graduate research. Many research problems and projects in engineering design are supplied by industrial plants located in the area, by University operations, and by community activities.

## The Degree Programs

### Bachelor of Science

The first two years of undergraduate study are administered by the Division of Basic Studies (see p. 23). Students may enter the Field of Industrial Engineering and Operations Research in the junior year.

During the sophomore year, a student who plans to major in industrial engineering and operations research must elect, as one of the four engineering core sciences, Introductory Engineering Probability IOA260 (formerly 9160). If a second core science from the mathematics group is desired, IOA213 (formerly 9113) would be an excellent choice, although it is not required. Another good choice might be Computer Science ICS211 (formerly 202), since it is required in the fifth term of the IE/OR program if it has not been taken during the sophomore year. Other core science choices would depend on the goals of the individual student. If, for instance, a student wished to concentrate later studies in some branch of electrical systems, he or she should include IEE210 (4210) among the core sciences. If a student's interests were directed toward manufacturing systems, then IAK221 (1021) should be included. Proper choices at the sophomore level will enhance

considerably the elective choices that can be made during the fourth and fifth years. Early consultation with an IE/OR faculty member or with the director can be especially helpful in making appropriate choices. In the junior year (the first in the Field), the following program of courses is required so that the student will be prepared for the options that are available in the fourth year.

Term 5	Hours
IOC320, Optimization Methods I	4
IOC350, Cost Accounting, Analysis, and Control	4
IOC370, Introduction to Statistical Theory with Engineering Applications	4
ICS211, Computers and Programming*	3
Liberal studies elective	3
Term 6	
IOC321, Optimization Methods II	3
IOC361, Probabilistic Models in IE/OR	4
IOC383, Applications of Computer Science in IE/OR	4
Behavioral science <sup>+</sup>	3
Liberal studies elective	3

\*If ICS211 is completed during the sophomore year, an appropriate three credit hour technical elective may be substituted by agreement with the IE/OR adviser.

<sup>+</sup>The behavioral science requirement can be satisfied by any one of several courses of an advanced nature. Possible courses include Business and Public Administration NBB520, NBB521, or NBF602 (formerly 120, 121, and 502). Industrial and Labor Relations QOB121 also covers many of the necessary topics. For those contemplating the pursuit of a graduate business degree, NBB520 is recommended. The adviser must approve the selection in all cases.

**The Fourth Year Flexibility.** Because modern industrial engineering and operations research covers such a wide spectrum of interests, and because students approaching their fourth year of study have begun to identify their particular interests, optional sequences covering the major areas of specialization are offered for the senior year program. Each student must select two two-course sequences from an approved list. At least one of these sequences must be in IE/OR; the second may be in some other technological area. This option is designed to accommodate the needs of students who intend to apply their systems methodology in a field other than IE/OR.

In addition, one technical elective, one liberal studies elective, and one free elective are chosen each term. The technical electives can be selected from the optional sequences, or can be additional mathematical courses or appropriate technological courses. The free electives can be selected from the offerings of any division of the University. Because of the flexibility that this program offers, it is imperative that electives be chosen carefully. The director of the School should be consulted early by each student to ensure that the student's objectives can be realized. Many students, for instance, elect to seek a master's de-

gree from the Graduate School of Business and Public Administration, an option that is facilitated by early planning. Details of the arrangements that are possible for a combined engineering and business program are discussed below under Cooperative Program with Business and Public Administration.

The basic curriculum for the fourth year, from which individualized programs are developed, comprises the following courses:

	Hours
Four courses consisting of two two-course sequences as described below	minimum of 12
Two technical electives (these need not be sequential)	6
Two liberal studies electives	6
Two free electives	6
Available IE/OR sequences are as follows:	
	Hours
Industrial systems: IOC410 and IOE621*	8
Information systems: ICS410 and IOE682	8
Optimization methods: IOC437 and IOC435	8
Applied statistics: IOC471 and IOE672	7

\*This sequence must be selected by students who plan to participate in the cooperative program with the Graduate School of Business and Public Administration.

Students who have established specific career goals and wish to apply the IE/OR methodology in other technological areas, such as mechanical engineering, manufacturing processing, environmental engineering, public systems, health-care systems, or urban systems, may substitute a course sequence appropriate to the outside discipline for one of the required IE/OR sequences. Examples of possible sequences outside IE/OR are:

	Hours
Manufacturing systems: IMM311 and IMM612	6
Transportation systems: IIF621 and IIF624	7
Public systems: IIF614 and IIF618	6
Electrical systems: IEE311 and IEE312	8
Numerical methods: ICS321 and ICS322	8

Other sequences are possible and should be checked with the student's adviser.

These options, together with an appropriate choice of technical electives, enable a student to earn at least twelve credit hours in a technological field other than IE/OR. Through an appropriate choice of free electives also, as many as eighteen credit hours can be earned in the secondary discipline.

The IE/OR program is designed to provide a rigorous basic analytical methodology and yet be flexible enough to accommodate individual goals. Early and frequent consultation with a faculty adviser is necessary if a good fourth year program is to be achieved.

**College Program.** Some students prefer to emphasize one particular facet of industrial engineering and operations research, such as statistics, probability, or



mathematical programming, and combine this with studies in another area, such as biology, computer science, mathematics, mathematical economics, econometrics, or chemical or environmental engineering. Such diversity can be achieved through a College Program (see p. 36), which permits the student to choose a major and a minor field of study in a completely planned upperclass curriculum. It should be noted, however, that such objectives can usually be met within the flexible IE/OR Field Program.

**Academic Requirements.** Scholastic requirements for the Field are a passing grade in every course, maintenance of a grade-point average of at least 2.0, and satisfactory progress toward completion of the degree requirements. The student's performance is reviewed at the conclusion of each term.

### Graduate Programs in IE/OR

At the conclusion of the four-year program, students who wish to continue their studies in the broad field of industrial and systems engineering or in operations research may apply for one of two graduate programs available at Cornell. One, offered by the graduate Field of Operations Research, emphasizes research and basic theoretical content and leads to the Master of Science or Doctor of Philosophy degree (see pp. 58-59). The other program, intended for those students who are interested in applied operations research or systems engineering—whether in industry, government, or the service sectors—leads to the professional degree of Master of Engineering (Industrial).

### Master of Engineering (Industrial)

This one-year professional degree program is application-oriented rather than research-oriented, and requires completion of a project. The course work centers on additional study of analytical techniques, with particular emphasis on engineering applications, especially in the design of new or improved man-machine systems, information systems, and control systems.

This program is integrated with the Cornell undergraduate degree program in industrial engineering and operations research, and students who apply during their senior year will generally be admitted if their past performance indicates the ability to do graduate work. Since there is some interchangeability in the applications courses available during the fourth and fifth years, careful planning of the work is needed and early consultation with an adviser is recommended.

Requests for admission from Cornell undergraduates in engineering programs other than the IE/OR Field Program are welcome. Also considered are non-Cornellians who hold a baccalaureate degree in a field of engineering from an institution of recognized standing, have adequate preparation for graduate study in industrial engineering, and show promise of doing well in advanced study. Students from these groups may need to follow a slightly different curriculum than the one planned for Cornell IE/OR under-

graduates. To assure completion of the program in one calendar year, the entering student should have completed courses in probability theory and basic probabilistic models and in computer programming, and should have acquired some fundamental knowledge of economic concepts required for decision making. Students who do not have these prerequisites must be prepared to take at least three semesters of course work to qualify for the degree. The two parallel course programs leading to the Master of Engineering (Industrial) degree are outlined below.

### I. For matriculants with preparation comparable to that provided by the undergraduate Field Program in IE/OR:

<i>Fall term</i>	<i>Hours</i>
IOE626, Mathematical Models	4
IOE680, Digital Systems Simulation	4
IOE898, Project Laboratory	1
IOE793, Seminar	1
Depth elective	minimum of 3
Breadth elective	minimum of 3
<i>Spring term</i>	
IOE651, Advanced Economic Analysis	4
IOE899, Project Work	minimum of 4
IOE794, Seminar	1
Depth elective	minimum of 3
Breadth elective	minimum of 3

The electives specified above will normally be chosen from graduate courses offered by the Department of Operations Research. The depth elective will generally continue study in one of the topics elected to satisfy one of the fourth-year sequence requirements. The breadth elective will generally be one of these sequences available in the fourth year (see listing under Bachelor of Science) but not selected by the student for the undergraduate curriculum.

### II. For matriculants from other major fields of engineering who fulfill the basic prerequisite requirements but do not qualify for Program I:

<i>Fall term</i>	<i>Hours</i>
IOC570, Statistics	4
IOE622, Operations Research I	3
IOE626, Mathematical Models	4
IOE793, Seminar	1
IOE898, Project Laboratory	1
Professional elective	minimum of 3
<i>Spring term</i>	
IOC583, Applications of Computer Science	4
IOE623, Operations Research II	3
IOE651, Economic Analysis	4
IOE794, Seminar	1
IOE899, Project Work*	minimum of 4
Professional elective	minimum of 3

\*In many cases it would be preferable to delay IOE899 until the completion of the spring-term course work. The project requirements could be completed during the following summer, and the de-



gree conferred in September.

The project work required for the degree of Master of Engineering corresponds to the thesis required in many Master of Science degree programs. The M. Eng. (Industrial) student fulfills the project requirement (IOE898-899) by working individually or as part of a group of no more than four students on an operational systems problem that actually exists in some organization. Frequently, students encounter appropriate problems in summer work with a sponsoring organization. Alternatively, projects may be selected by the faculty from a reservoir of appropriate problems submitted by various operating organizations such as manufacturing firms, retailing organizations, service organizations, governmental agencies, and educational institutions.

### **Cooperative Program with Business and Public Administration**

Of the three degree programs offered by the School of Business and Public Administration at Cornell, the Master of Business Administration program is of most interest to engineers. Because modern management is concerned with the operations of production and service systems, much of the analytical methodology which is required to deal with operating decisions is the same methodology that systems engineers must use in designing the systems. Therefore, there are several subjects required in the M.B.A. program which IE/OR students take as undergraduates. A recent agreement between the School of Industrial Engineering and Operations Research and the Graduate School of Business and Public Administration recognizes this fact and provides an unusual opportunity for the IE/OR undergraduate. Through proper elective choices, the M.B.A. program can be completed in one additional year following completion of the M.Eng degree requirements.

Essential points of the agreement (which takes precedence over other descriptions of the M.B. A. requirements) are:

1. that the IE/OR candidate have completed by course work, advanced standing, or exemption examinations, the core course work required for the M. B.A. degree, except for Business Policy, by the end of the fifth year;
2. that thirty hours, at most, of advanced standing will be awarded by Business and Public Administration for work done before the start of the sixth year in the undergraduate B.S. program, in the M.Eng. program, and in Business and Public Administration;
3. that during the sixth year, over a period of two semesters, the candidate will complete twenty-six elective hours approved by Business and Public Administration, plus Business Policy (four credit hours).

The candidate would qualify for the B.S. degree at the end of four years, the M.Eng. degree at the end of five years, and the M.B.A. degree at the end of six years.

Further details and applications forms for this special

program may be obtained from the office of the School of Industrial Engineering and Operations Research, Upson Hall.

## **Materials Science and Engineering**

Bard Hall

*Degrees Offered:* Bachelor of Science, Master of Engineering (Materials), Master of Science, Doctor of Philosophy.

H. H. Johnson, director; D. G. Ast, R. W. Balluffi, B. W. Batterman, J. M. Blakely, M. S. Burton, L. DeJonghe, E. J. Kramer, C.-Y. Li, A. L. Ruoff, S. L. Sass, D. N. Seidman.

Courses of instruction are listed on pp. 114-117.

In all areas of modern technology, advances in system efficiency and economy are often limited by the properties of available materials. Significant technological breakthroughs in diverse fields such as structures, power, communications, propulsion, chemical processing, or transportation frequently are a direct result of improvements in materials—either the development of new materials or the evolutionary improvement of existing ones.

As the field exists today, it is perhaps best described as a fusion of the traditional interests of the metallurgist with the basic understanding and wide scientific interest of the solid state physicist and chemist. The distinguishing "theme" of this field is the relation between the structure of materials and their properties. The structure of solids encompasses such specific aspects as crystalline structure and imperfections, molecular arrangement, phase composition and morphology, and grain size. These and other characteristics from the atomic to the macroscopic scale control the behavior of a material. Materials science is concerned with the understanding of these characteristics and with methods of influencing them, and materials engineering deals with applications, particularly with the selection, processing, characterization, and testing of materials.

### **Laboratory and Research Facilities**

The Department of Materials Science and Engineering is centered in Bard Hall and occupies parts of Thurston and Kimball Halls, a total area of 50,000 square feet. Bard Hall, the newest of the Cornell engineering buildings, was completed in 1963. It is extensively equipped for both undergraduate and graduate instruction and research. Facilities for characterizing and studying the structure of solids by physical measurement, microscopy, metallography, and X-ray diffraction are available. Included is equipment for processing materials by casting, welding, heat treatment, compacting and sintering, deforma-

tion, and many of the newer processing procedures such as crystal growth and deposition from the vapor phase. Laboratories for preparing and studying non-metallic materials, especially ceramics, are also housed in Bard Hall.

This Department participates with other departments of the University in the interdisciplinary Materials Science Center. The Center supports central facilities in Bard, Thurston, and Clark Halls for service and research in metallography, X-ray diffraction, electron microscopy, mechanical testing, and effects of high temperature and high pressure on materials. The Materials Science Center also supports service facilities for producing, characterizing, and testing various metallic and nonmetallic materials.

## The Degree Programs

### Bachelor of Science

The upperclass curriculum in materials science and engineering builds upon the engineering science, physics, mathematics, and chemistry courses of the Division of Basic Studies. The Department does not require any particular engineering science course in the sophomore year as a prerequisite for entry into the upperclass program.

The courses which comprise the Field Program are supplemented by the two technical electives, two free electives, and four liberal studies electives that are required for all upperclass students in the College. Students are therefore able to incorporate a wide variety of scientific and engineering studies into their curricula. The Field courses need not be taken according to a rigid pattern. Various combinations and sequences are possible, depending to some extent upon the student's particular interests and elective choices in the sophomore year. Faculty advisers of the Department assist each student in planning a suitable program and selecting appropriate elective courses.

The required Field courses are listed in the following example of a program in materials science and engineering:

Term 5	Hours
ITK331, Structure and Properties of Materials	4
ITK335, Thermodynamics of Condensed Systems	3
ITK333, Research Involvement I or a Field-approved technical elective	3
Free elective	3
Liberal studies elective	3
Term 6	
ITK336, Kinetics, Diffusion, and Phase Transformations	3
ITK440, Macro-Processing of Materials	3
ITK334, Research Involvement II or a Field-approved technical elective	3
Free elective	3
Liberal studies elective	3

### Term 7

ITK445, Electrical and Magnetic Properties of Materials	3
ITK441, Micro-Processing of Materials	3
ITK443, Senior Laboratory I*	3
Technical elective	3
Liberal studies elective	3

### Term 8

ITK446, Mechanical Properties of Materials	3
ITK448, Current Topics in Materials	3
ITK444, Senior Laboratory II*	3
Technical elective	3
Liberal studies elective	3

\*One term of Senior Laboratory may be replaced by Physics BPS360, Introductory Electronics, or by a one-term project in association with a faculty member.

Features of the Field Program are:

1. The Research Involvement option allows students who may be interested in a research/development career to acquire a first-hand exposure to this kind of activity relatively early in their academic careers. A student with this interest affiliates with a faculty member and his or her research group and works on a problem in the group's general field of investigation. It is necessary that a mutual interest be established between the student and a faculty member.
2. The extra technical elective in the third year provides students interested in pursuing an industrial career after receipt of the B.S. degree an additional opportunity to broaden their engineering education. This is especially important for B.S. graduates in materials science and engineering, since they frequently work in collaboration with graduates of other engineering disciplines.
3. The courses in the processing of materials emphasize practical problems and applications, an area of increasing importance as international competition in technology increases.
4. The fourth-year course in Current Topics in Materials is used to acquaint students with recent developments in new areas such as biomaterials, fuel cells, composite materials, and materials problems associated with nuclear power systems. Student suggestions for desirable topics are sought in advance.
5. The Senior Laboratory courses typically require two to four experiments a term. Each experiment may take several weeks to complete. The emphasis is on student initiative in the design and execution of the experiment, with faculty supervision.

**The College Program.** For students wishing to combine the study of materials with some other discipline, course sequences are available to provide a major or minor program in materials science and engineering. These will be selected by the student and his or her adviser. (See p. 36 for an outline of the College Program.)

### Master of Engineering (Materials)

Students who have completed a four-year undergraduate program in engineering or the physical sciences are eligible for consideration for admission to this program. Students will carry out independent projects that provide experience in defining objectives, planning and carrying through systematic work, and reporting conclusions. In addition, students will have the opportunity to develop further their knowledge and skill in specialized areas of materials science. The program includes the following:

1. A project qualifying for at least twelve hours of credit and requiring individual effort and initiative. This project, carried out under the supervision of a member of the faculty, is usually experimental, although it can be analytical.
2. Six credit hours of courses in mathematics or applied mathematics. This requirement may be satisfied by courses IAA350 and IAA351; students who have previously completed these must select other courses acceptable to the faculty.
3. Courses in materials science and engineering selected from any of those offered at the graduate level, or other courses approved by the faculty, required to bring the total credit hours to thirty.

### Master of Science and Doctor of Philosophy

Unique opportunities are open to the student undertaking graduate study in materials at Cornell. Instruction is given in a broad spectrum of topics, ranging from the fundamental aspects of materials behavior to problems associated with materials applications. Studies of metallic and nonmetallic materials, as well as some aspects of the liquid state, are incorporated into a common framework of instruction.

The Master of Science and Doctor of Philosophy programs are primarily science-oriented programs of study directed toward a career in research, development, advanced engineering, or teaching. A candidate for either degree may choose as the major subject area either *materials science* or *materials and metallurgical engineering*. Requirements for these degrees are described in the *Announcement of the Graduate School*.

A student who enters with an undergraduate degree may register for either the M.S. or Ph.D. degree. However, it is possible for a student in the M.S. program to transfer to the Ph.D. program. Toward the end of the first year, the student's progress is reviewed by his or her Special Committee, and if that group takes favorable action then or at a later date, the student is accepted as a Ph.D. candidate.

The courses offered by the Field assume a sound undergraduate education in such areas as mathematics, physical metallurgy, atomic and solid state physics, and thermodynamics. Graduate students enrolled with deficiencies in any of these areas will be permitted to take intermediate-level courses, with the understanding that more time may be needed to complete the degree program.

To form an adequate foundation for more specialized courses and for thesis research, the faculty has developed a core program of courses in materials science. These cover modern theories of structure and of materials behavior at an advanced level.

A significant part of the Cornell graduate educational experience is the opportunity to participate in formal and informal seminars and research conferences at which current Cornell research programs are described and guest speakers present the latest developments in other laboratories.

An *Announcement, Graduate Study in Engineering and Applied Science*, which includes a description of graduate research and study opportunities in materials science and engineering, is available upon request. Further information may be obtained from the Graduate Faculty Representative (Materials Science and Engineering), Bard Hall.

## Mechanical and Aerospace Engineering

Upson and Grumman Halls

E. L. Resler, Jr., director; A. R. George, assistant director; P. L. Auer, D. L. Bartel, J. F. Booker, W. W. Carson, B. Conta, P. C. T. de Boer, B. Gebhart, F. C. Gouldin, A. I. Krauter, S. Leibovich, W. J. McLean, L. Phoenix, A. R. Seebass, S. F. Shen, D. G. Shepherd, W. Tobler, K. E. Torrance, K. K. Wang, R. L. Wehe, J. Zimmerman. Members of the faculty of the graduate Fields of Aerospace Engineering and of Mechanical Engineering are listed under the two Fields.

Courses of instruction are listed on pp. 117-125.

### Aerospace Engineering

*Degrees Offered:* Master of Engineering (Aerospace), Master of Science, Doctor of Philosophy.

Faculty members of the Graduate Field of Aerospace Engineering: P. L. Auer, P. C. T. deBoer, R. H. Gallagher, A. R. George, G. S. S. Ludford, E. L. Resler, Jr., A. R. Seebass, S. F. Shen, D. L. Turcotte.

Aerospace engineering deals with a large variety of physical problems which have their origins in the flight of aircraft and space vehicles in atmospheric and space environments. This field has always been at the frontier of new technology, and the innovative use of the basic physical sciences has always been a necessity. The tradition of the former Graduate School of Aerospace Engineering, now part of the Sibley School of Mechanical and Aerospace Engineering, is being maintained. The primary objective of these programs is the education and preparation of selected engineering and science graduates to enter a profession of constant challenge and high intellec-

tual satisfaction. The training emphasizes solid fundamentals in course work and active involvement in research areas of current importance. Diversification of student interest is encouraged; close contact with the faculty provides exceptional individual attention.

Superior facilities are available for experimental studies of all types of fluid and gas dynamics, and for work in plasma physics, chemical kinetics, and laser chemistry. Theoretical investigations of both fundamental and engineering significance in these and related areas are constantly in progress. Areas of recent interest are aerodynamic noise, sonic boom, nonlinear waves, combustion processes in low-pollution engines, and solution of flow problems by finite element and numerical methods. In addition to close collaboration with the graduate Field of Mechanical Engineering, there is close cooperation with the Laboratory of Plasma Studies, the Center for Radiophysics and Space Research, the Center for Applied Mathematics, and the Department of Chemistry.

### Preparation for Graduate Study

Applicants will be considered for this Field if they hold baccalaureate degrees (or the equivalent) in any branch of engineering, mathematics, or the physical sciences from qualified institutions, provided that their undergraduate scholastic records indicate ability to pursue graduate study successfully.

The Cornell programs of study in engineering physics, electrical engineering, and mechanical engineering are especially recommended to undergraduates who expect to study aerospace engineering at the graduate level. The introductory courses Aerospace Engineering IMT305 and IMT606 would be useful electives. All students who expect to enter the graduate Field of Aerospace Engineering should try to arrange their undergraduate programs to include courses in thermodynamics, fluid mechanics, applied mathematics, chemistry, and physics.

## The Degree Programs

### Master of Engineering (Aerospace)

Undergraduate students who have demonstrated more than average ability, have shown adequate promise for carrying on graduate study, and are interested in extending their education in the aerospace field by advanced training in analytical and research-oriented subjects are eligible for admission to this program. Candidates for a Ph.D. in this field who do not already hold a master's degree are encouraged to matriculate as candidates for the M.Eng. (Aerospace) degree.

The Master of Engineering program is designed to increase the student's facility in the application of the basic sciences to engineering problems of importance in this Field. Because aerospace engineering is continually engaged in new areas, an essential guideline for this program is to reach beyond present-day practices and techniques. This is achieved by supplying the student with the fundamental back-

ground and the analytical techniques that will prove useful in all modern engineering developments.

Successful completion of the work for this degree requires that the student pass a series of courses in approved subjects. These include two six-hour sequences in various areas of aerospace engineering. The sequences listed below represent typical ones acceptable for the degree requirements and permit candidates to study in any of four areas of aerospace engineering: (1) fluid mechanics, (2) high-temperature gasdynamics, (3) magnetohydrodynamics, and (4) theoretical aerodynamics. Active research in these areas is being carried out in the School. However, the faculty may modify this basic list to suit the needs, interests, and background of individual candidates. Other course sequences, leading to specialization in allied areas such as energy conversion, aerophysics, and chemical kinetics can be arranged.

Also required are six hours of elective subjects. In addition to those listed below, available elective subjects frequently include courses, in their specialties, offered by faculty and visiting staff members.

The other requirements for the M.Eng. (Aerospace) degree are six hours of mathematics (IAA680-681 or BMA415-416 or the equivalent), attendance at the weekly colloquium (one credit hour per term), one advanced seminar (two hours), and one advanced project (two hours). This makes a total of thirty credit hours. In unusual circumstances, exceptions may be made at the discretion of the faculty.

It is not recommended that candidates enter the program at midyear, except in very unusual circumstances. Further inquiries may be addressed to the Program Representative, M.Eng. (Aerospace), Grumman Hall.

Available courses are listed below, with the former numbers given in parentheses for convenience.

<i>Available Course Sequences of M.Eng. (Aerospace) Degree</i>		<i>Hours</i>
IMA611-612 (7101-7612), Physics of Fluids I and II		6
IMA621 and IMA723 (7201 and 7203), Introductory Plasmadynamics; Intermediate Plasma Physics		6
IMF632-633 (3632-3633), Fluid Mechanics I and II		6
IMA602-603 (7302-7303), Theoretical Aerodynamics I and II		6
<i>Electives: List A*</i>		<i>Hours</i>
IA672-673 (1772-1773), Space Flight Mechanics; Mechanics of the Solar System		6
IMA622 (7202), Introductory Magnetohydrodynamics		3
IMA704 (7304), Theory of Viscous Flows		3
IMA705 (7305), Hypersonic Flow Theory		3
IMA706 (7306), Atmospheric Motions		3
IMA707 (7307), Aerodynamic Noise Theory		3

IMA713 (7103), Dynamics of Rarefied Gases	3
IMA795 (7905), Special Topics in Aerospace Engineering	3
IMF734 (7308), Turbulence and Turbulent Flow	3

\*Many of these courses are offered only if there is sufficient demand. Completion of the basic sequence or the equivalent is usually a prerequisite.

#### Electives: List B

	Hours
IAA770 (1170), Foundations of Applied Mathematical Analysis	3
IAB663 (1263), Applied Elasticity	3
IAB664 (1264), Theory of Elasticity	3
IAB765 (1265), Mathematical Theory of Elasticity	3
IAC662 (1362), Vibration of Elastic Systems	3
IAC670 (1370), Intermediate Dynamics	3
IAC771 (1371), Advanced Dynamics	3
IAC675 (1375), Nonlinear Vibrations	3
IMF737 (3677), Numerical Methods in Fluid Flow and Heat Transfer	3
IMH650 (3665), Transport Processes	3
IMH651 (3680), Convection Heat Transfer	3
IMP643 (3652), Combustion Processes	3
IMP644 (3668), Seminar on Combustion	3
IMP655 (3672), Energy Conversion	3
IMT606 (3671), Aerospace Propulsion Systems	3
BPS443, Atomics and Introductory Quantum Mechanics	4
BPS444, Nuclear and High-Energy Particle Physics	4
BPS454, Introductory Solid State Physics	4
BPS510, Advanced Experimental Physics	3
BPS561, Classical Electrodynamics	3
BPS562, Thermal, Statistical, and Continuum Physics	3
BPS572, Quantum Mechanics I	3
BPS574, Quantum Mechanics II	3
BCH780, Principles of Chemical Kinetics	4
BCH796, Statistical Mechanics	4
IEE681 (4561), Introduction to Plasma Physics	3
IEE682 (4564), Advanced Plasma Physics	3
IEE731 (4531), Quantum Electronics I	3
IEE732 (4532), Quantum Electronics II	3

#### Master of Science and Doctor of Philosophy

Original work in aerospace engineering requires advanced courses and a thesis. This may lead to the degree of Master of Science or Doctor of Philosophy. Each student works closely with a faculty supervisor in the formulation of his or her individual program of course work and active research. The programs are flexible in order to accommodate the broad and changing nature of the field and the widest interests of the students, and to reflect the current needs of society and industry. This frequently results in close cooperation between the graduate Field of Aerospace Engineering and other fields and divisions of the University.

Faculty research in progress spreads over many areas. Fluid phenomena of diverse types have always been of prime importance. There are presently studies of the sonic boom, aerodynamic noise, ferrofluids, geophysical flows, unsteady boundary layers, and computational fluid mechanics. Research in applied physics and chemistry is represented by topics in chemical kinetics, gas lasers, and plasmadynamics. A novel design for a low-pollution automotive engine is being intensively tested, and a new project in combustion chemistry has begun. Other projects on energy and transportation problems, some jointly with the graduate Field of Mechanical Engineering, are under way.

The activities of the aerospace engineering faculty are best summarized through its research and published papers. Those interested in obtaining copies or abstracts of work recently completed should write to the Graduate Faculty Representative (Aerospace Engineering), Upson Hall. An Announcement titled *Graduate Study in Engineering and Applied Science*, which includes a description of Aerospace Engineering, is also available (see p. 4).

#### Mechanical Engineering

*Degrees Offered:* Bachelor of Science, Master of Engineering (Mechanical), Master of Science, Doctor of Philosophy.

Mechanical engineering, the broadest of the several established fields of engineering, comprises two major streams of technology: (1) the transformation and utilization of energy, including fluid dynamics and heat transfer; and (2) the design and production of goods, machines, equipment, and systems. Accordingly, mechanical engineering at Cornell falls into two main areas of concentration: mechanical systems and design, and engineering of energy and fluid systems.

Because of the wide range of mechanical engineering, the four-year undergraduate program is designed to provide breadth of training, to develop in each student some depth of understanding of the engineering sciences basic to the field, and to provide an introduction to the professional and technical areas with which mechanical engineering is particularly concerned. The program has been designed to provide a great deal of flexibility to suit individual students' objectives.

This broad preparation leads to several possibilities for advanced study following the B.S. degree program. Possible graduate level programs at Cornell include:

1. *Graduate study leading to the degree of Master of Engineering (Mechanical).* This is a curricular type of professional program intended for those students who wish to practice mechanical engineering. Although the course of study is available for all qualified students who hold a baccalaureate degree in engineering, the program is specially adapted as a graduate year of study integrated with the previous work in the Sibley School of Mechanical and Aero-



space Engineering. It is the program commonly taken by qualified students not planning to pursue research or teaching as a career or not changing their field for advanced work. Details of this program are given on the following pages.

2. *Graduate study leading to the degrees of Master of Science or Doctor of Philosophy, with majors in either mechanical design or energy and fluid systems.* Students planning to engage in research or teaching as a career would normally enroll in such a program. Information is given in the *Announcement of the Graduate School*.

3. *Graduate study in related fields, such as aerospace engineering, industrial engineering, or nuclear science and engineering, or in different fields such as business administration, law, or medicine.*

### Areas of Concentration

**Mechanical Systems and Design.** This area is concerned with those aspects of mechanical engineering that involve the design, analysis, and manufacture of devices, machines, and systems. To follow a course of study in this area, students may elect courses that will equip them for a wide variety of engineering tasks; particular areas of concentration are vehicle engineering, and manufacturing and design.

Vehicle engineering is concerned with the transportation needs of modern society. It includes the consideration of wheeled, tracked, air-cushioned vehicles, and other unconventional transporters. Dynamic and safety aspects as well as structural features are considered. The course offerings are supplemented with independent projects.

Manufacturing and design is concerned with the economical design and production of material goods needed by society. Emphasis is placed on the interrelation of design and manufacture. Attention is paid to the newer production techniques (e.g., electromechanical machining, electrodischarge machining, explosive forming, numerical control, and automated production), and the traditional methods. Independent work in specialized areas is also offered.

**Engineering of Energy and Fluid Systems.** This area of concentration is concerned with the transformation, transfer, and utilization of energy, and with fluid dynamics. These concerns may be summarized as:

1. *Power and propulsion:* Conversion of energy for man's various requirements for electric power and transportation (terrestrial and aerospace). Students are offered relevant elective courses treating power and aerospace propulsion systems, energy conversion, combustion and transport processes, and fluid mechanics.
2. *Environmental control:* The study of environmental modification, with emphasis on sources of pollutants, their distribution through the earth's waters and atmosphere, and technical alternatives that minimize or eliminate the impact of technologically originated pollution. The creation of artificial environments is con-

sidered. Relevant electives treat pollution problems, refrigeration and air conditioning, acoustics and noise, combustion engines, and the more fundamental topics already mentioned.

Theoretical and experimental research interests include high-temperature and nonequilibrium fluid dynamics, plasma processes, flow lasers, rotating fluids with application to the confinement of high-temperature gases and to natural processes in the atmosphere and oceans, problems of heat rejection to the environment—thermal pollution, combustion processes, air pollution, and fire research; convection, conduction, and radiative heat transfer.

## The Degree Programs

### Bachelor of Science

The four-year baccalaureate program in mechanical engineering begins in the Division of Basic Studies (DBS), which offers a freshman and sophomore curriculum that is substantially common to all undergraduate engineering students (see pp. 23-24). Students who plan to enter the Field Program in Mechanical Engineering as upperclassmen must elect, as one of their four sophomore engineering core sciences, the course IAK221, Mechanics of Solids. If they have a definite interest in mechanical engineering, it is strongly recommended, though not required, that they also take IMG221, Introduction to Thermodynamics, and IAK231, Dynamics, as two of their other sophomore engineering core sciences. This will allow a more flexible Field program with an increased number of elective courses.

The upperclass curriculum comprises twenty courses. Eight are required by the College for all junior and senior students, and consist of four liberal studies electives, two technical electives, and two free electives. The Field Program in Mechanical Engineering comprises the other twelve courses: nine required, one elective in the area of mathematics (chosen from a list of approved courses), and two Field electives (upperclass courses offered by the Sibley School of Mechanical and Aerospace Engineering). Of the nine required courses, three may be core sciences taken previously in DBS; in this case, released electives—chosen from offerings in the natural sciences, mathematics, or engineering—become available. Thus, the Field Program provides a great deal of flexibility: a minimum of four and a maximum of eight electives in technical areas are available during the junior and senior years. This flexibility requires careful planning by the students in consultation with their faculty advisers to ensure that they follow a meaningful program directed by their particular interests.

Field Program requirements are summarized as follows.

*Required courses which may be taken as core sciences in DBS or as Mechanical Engineering Field courses:*

- IAK231, Dynamics
- ITB261, Mechanical Properties of Materials (DBS)



**or**

IMM311, Materials and Manufacturing Processes (Field course)  
 IEE210, Introduction to Electrical Systems  
 IMG221, Introduction to Thermodynamics

*Other required courses:*

IMF323, Fluid Dynamics  
 IMH324, Heat Transfer and Transport Properties  
 IMG325, Mechanical Design and Analysis  
 IMS326, Systems Dynamics  
 IMG453, Mechanical Engineering Laboratory

*Elective courses:*

A course in mathematics or mathematical methods, chosen from an approved list and taken during the junior or senior year. Two Field electives selected from upperclass courses in mechanical engineering offered by the Sibley School of Mechanical and Aerospace Engineering.

A basic course sequence suitable for students who enter the Field Program with only one mechanical engineering required course (the entry requirement of IAK221, Mechanics of Solids) is given below as a guide to the development of a course program. It may be pointed out, however, that many other arrangements can be made in consultation with a faculty adviser. In particular, those students who have followed the recommendation to satisfy some Field requirements by taking certain sophomore engineering core sciences are able to substitute released electives for them.

*Term 5*

IAK231, Dynamics  
 IMG221, Thermodynamics  
 IMM311, Materials and Manufacturing Processes  
 Mathematics elective  
 Liberal studies elective

*Term 6*

IMG325, Mechanical Design and Analysis  
 IMF323, Fluid Mechanics  
 IEE210, Introduction to Electrical Systems  
 Field elective  
 Liberal studies elective

*Term 7*

IMH324, Heat Transfer and Transport Processes  
 IMS326, Systems Dynamics  
 IMG453, Mechanical Engineering Laboratory  
 Technical elective  
 Liberal studies elective

*Term 8*

Field elective  
 Technical elective  
 Free elective  
 Free elective  
 Liberal studies elective

Field, technical, released, and free electives may be chosen to emphasize particular areas of mechanical engineering if desired. Several groupings of electives are given below to give some examples of such areas.

*Design and analysis courses:*

IMG325 (3325), Mechanical Design and Analysis  
 IMS326 (3326), Systems Dynamics  
 IMS389 (3333), Computer-Aided Design  
 IMD663 (3363), Mechanical Components  
 IMD464 (3364), Design for Manufacture  
 IMS677 (3368), Mechanical Vibrations  
 IMS674 (3374), Conceptual Design  
 IMS678 (3378), Automatic Control Systems  
 IMS690 (3390), Special Investigations in Mechanical Systems

*Materials processing, automation, and production systems electives:*

IMD464 (3364), Design for Manufacture  
 IMS678 (3378), Automatic Control Systems  
 IMM311 (3401), Materials and Manufacturing Processes  
 IMM612 (3451), Analysis of Manufacturing Processes  
 IMM614 (3475), Introduction to Numerical Control  
 IMM690 (3490), Special Investigations in Materials Processing  
 ITK339 (6039) (Materials Science and Engineering), Materials Engineering  
 IIF303 (2603) (Civil and Environmental Engineering), Engineering Economics and Systems Analysis  
 IOC350 (9350) (Industrial Engineering and Operations Research),  
 Cost Accounting, Analysis, and Control

*Biomechanics electives:*

IMB665 (3365), Biomechanical Systems—Analysis and Design  
 IMB690 (3690), Special Investigations in Biomechanical Systems  
 OAE415 (410) (Agricultural Engineering), Physical Analysis of Plant and Animal Materials  
 OAE685 (504) (Agricultural Engineering), Biological Engineering Analysis  
 IAH601 (1801) (Theoretical and Applied Mechanics), Biomechanics, Bioengineering, Bionics, and Robots

*Vehicle engineering electives:*

IMD663 (3363), Mechanical Components  
 IMS677 (3368), Mechanical Vibrations  
 IMT486 (3377), Automotive Engineering  
 IMS678 (3378), Automatic Control Systems  
 IMT687 (3387), Dynamics of Vehicles  
 IMP442 (3642), Pollution Control in Power and Propulsion  
 IMF636 (3663), Turbomachinery  
 IMP449 (3669), Combustion Engines  
 IID620 (2620) (Civil and Environmental Engineering), Transportation Engineering

*Power and energy engineering electives:*

IMG208 (3208), The Role of Energy in Society

IMP440 (3640), Thermodynamic Applications  
 IMP643 (3652), Combustion Processes  
 IMP655 (3672), Energy Conversion  
 IMG656 (3656), Energy and Fluid Systems  
 Laboratory  
 IPC303 (8303) (Applied and Engineering  
 Physics), Introduction to  
 Nuclear Science and Engineering  
 IMF632-633 (3632-3633), Fluid Mechanics I and II  
 IMH650 (3665), Transport Processes  
 IMP658 (3691), Processes of Large Scale  
 Heat Rejection  
 IMP656 (3641), Power Systems  
 IMP442 (3642), Pollution Control in  
 Power and Propulsion  
 IMT606 (3671), Aerospace Propulsion  
 Systems  
 IMF636 (3663), Turbomachinery  
 IMP449 (3669), Combustion Engines

*Environmental control electives:*

IMG654 (3654), Environmental Control  
 IMF339 (3639), Acoustics and Noise  
 IMP442 (3642), Pollution Control in  
 Power and Propulsion  
 IMP643 (3652), Combustion Processes  
 IMP658 (3691), Processes of Large Scale  
 Heat Rejection  
 Chemistry 389-390, Physical  
 Chemistry I and II

*Aerospace engineering electives:*

IMT305 (7001), Introduction to Aeronautics  
 IMF632-633 (3632-3633), Fluid  
 Mechanics I and II  
 IMF636 (3663), Turbomachinery  
 IMT606 (3671), Aerospace Propulsion  
 Systems  
 IAG672 (1772) (Theoretical and Applied  
 Mechanics), Space Flight Mechanics  
 IAG673 (1773) (Theoretical and Applied  
 Mechanics), Mechanics of  
 the Solar System

Although there is no requirement for industrial experience, undergraduate students are urged to obtain summer employment that will broaden their knowledge of engineering. This is regarded as particularly desirable for those who plan to enter the professional program for the Master of Engineering degree. The University and College placement services can be helpful in finding employment opportunities. Industrial experience is also available to mechanical engineering students through the Engineering Cooperative Program (see p. 9), which provides for three work periods during the upperclass years yet does not delay the normal graduation date.

## Graduate Degrees

Faculty members of the Graduate Field of Mechanical Engineering: D. L. Bartel, J. F. Booker, B. Conta, T. A. Cool, B. Gebhart, F. C. Gouldin, A. I. Krauter, S. Leibovich, W. J. McLean, F. K. Moore, R. M. Phelan, D. G. Shepherd, K. E. Torrance, K. K. Wang, R. L. Wehe.

## Master of Engineering (Mechanical)

A one-year program integrated with the undergraduate degree program in mechanical engineering leads to the professional degree of Master of Engineering (Mechanical). The emphasis is on the development of competence in professional subjects. Experience is provided through a team design project.

This program is designed to be flexible so that candidates may concentrate on any of a variety of specialty areas within the Field of mechanical engineering. These areas include bioengineering, machine dynamics and control, mechanical analysis and development, vehicles and propulsion, propulsion engines, thermal power, thermal environment, manufacturing engineering, and material removal. Depending on the individual's preparation, at least half the course work is elective to some degree.

Admissions requirements are listed on p. 11.

A minimum of two terms of full-time study with completion of at least thirty hours of course work is required to complete the degree program. It should be noted, however, that since the program is integrated with the Cornell undergraduate program in mechanical engineering, students with other undergraduate background may have deficiencies that will necessitate additional work and perhaps more than the usual length of time to earn the degree.

The usual curriculum is as follows:

<i>Fall term</i>	<i>Hours</i>
Mathematics	3
IMS761, Advanced Mechanical Analysis	3
IMG790, Mechanical Engineering Design Project	3
Engineering laboratory	3
Technical elective	3
 <i>Spring term</i>	
Mathematics	3
Advanced energy and fluid systems	3
IMG790, Mechanical Engineering Design Project	3
Mechanical engineering elective	3
Technical elective	3

It is recommended that the mathematics requirement be satisfied by Applied Mathematics IAA350-351 or, on a more advanced level, by IAA680-681. Courses offered by the Department of Mathematics may be taken with the approval of the adviser. If the six-hour mathematics requirement has been satisfied in advance by courses taken during the undergraduate years, these credit hours may be taken in technical elective subjects.

The schedule may be arranged to accommodate the energy and fluid systems course either term. The course is to be selected from the following: IMA611, Physics of Fluids I (fall); IMF632, Fluid Mechanics I (fall); IMH650, Transport Processes (fall); IMA612, Physics of Fluids II (spring); IMF633, Fluid Mechanics II (spring); IMP643, Combustion Processes (spring); IMP655, Energy Conversion (spring); and IMF737, Numerical Methods in Fluid Flow and Heat

Transfer (spring). If two or more of these courses have been satisfactorily completed prior to entry in the program, any graduate-level course in the IMF, IMH, or IMP groups may be taken to satisfy the energy and fluid systems requirement.

The engineering laboratory course may be either IMD672, Experimental Methods in Machine Design (fall), or IMG656, Advanced Energy and Fluid Systems Laboratory (fall). Other laboratory courses given in the College of Engineering may be approved for qualified students if such courses are suitable for a particular objective.

The Mechanical Engineering Design Project, IMG790, requires individuals to work as members of a design team which is responsible for the preparation of a formal report at the end of the year. Some recent projects have been concerned with fly ash disposal, application of heat pipes to automobiles, ocean current measurement, manufacture of freeze-dried coffee, gas turbine load-test equipment, pore size measurement of plastic foam, and assistive devices for hands and legs. Some projects are suggested, monitored, and reviewed by outside organizations, whose engineers work with the student project groups and participate in a technical session when the project reports are presented at the end of the year.

Some scholarship aid is available. Admission and scholarship application forms may be obtained by writing to the Office of the Chairman, Graduate Professional Engineering Programs, 221 Carpenter Hall. Further information on the program can be obtained from the Office of the Director, Sibley School of Mechanical and Aerospace engineering, 105 Upson Hall.

### Master of Science and Doctor of Philosophy

The general and special requirements for these degrees in the graduate Field of Mechanical Engineering are given in the *Announcement of the Graduate School*.

There is no required pattern of courses; an individual program of formal or informal study is arranged by a student in consultation with a Special Committee that is selected by the student. The required thesis study is usually related to general or special interests of a faculty member of this Field.

Fellowships, research assistantships, and teaching assistantships are available. Further information may be obtained by writing to the Graduate Faculty Representative (Mechanical Engineering), Sibley School of Mechanical and Aerospace Engineering, Upson Hall.

## Nuclear Science and Engineering

Ward Laboratory of Nuclear Engineering

*Degrees Offered:* Master of Engineering (Nuclear), Master of Science, Doctor of Philosophy.

Faculty of the Engineering Field of Nuclear Engineering supervising the M.Eng. (Nuclear) degree: K. B. Cady, A. P. Casarett, D. D. Clark, C. D. Gates, H. H. Fleischmann, B. S. Isacks, V. O. Kostroun, C.-Y. Li, S. Linke, F. K. Moore, M. S. Nelkin, J. S. Thorp, R. L. Von Berg.

Faculty of the Graduate Field of Nuclear Science and Engineering supervising the Master of Science and Doctor of Philosophy degrees: the persons listed above and, in addition, R. M. Littauer and G. H. Morrison.

Courses of instruction are listed under Applied and Engineering Physics on pp. 71-75.

Nuclear science and nuclear engineering are concerned with the understanding, development, and practical application of scientific knowledge of nuclear reactions and radiations.

The programs at Cornell are designed to accommodate students who are interested in nuclear physics, nuclear engineering, radiation protection, or some combination of these. Subjects in nuclear physics include low-energy nuclear structure, atomic structure, and phenomena involving interactions between nuclear and atomic processes. Nuclear engineering involves the basic sciences of chemistry, physics, and mathematics in combination with the skills of metallurgical, chemical, civil, electrical, and mechanical engineering—with the goal of designing safe, efficient nuclear energy systems. Radiation protection, nuclear safety, and environmental effects of nuclear energy utilization constitute a third important area of study; in addition to inclusion of these topics in the regular nuclear engineering courses, an undergraduate course IPC201, Nuclear Energy and the Environment, is offered, and graduate students have the opportunity to take courses in radiation biology taught in the Department of Physical Biology.

The aims of the Cornell programs are to provide the student with a thorough understanding of the scientific principles upon which nuclear systems are based, to develop the skills of applying these principles to engineering problems, and (in the M.S. and Ph.D. programs) to develop research abilities.

To implement these aims, Cornell offers three graduate degrees: a professional degree, Master of Engineering (Nuclear), administered by the engineering Field of Nuclear Engineering, and two research degrees, Master of Science and Doctor of Philosophy, administered by the graduate Field of Nuclear Science and Engineering.

Appropriate undergraduate programs which can lead to graduate study in nuclear science and engineering are physics, engineering physics, or civil, chemical, electrical, mechanical, or materials engineering, or a suitable set of courses in the College Program. Students should select their technical electives carefully

to ensure that they meet the entrance requirements for the graduate program they intend to enter.

## Laboratory and Research Facilities

The Ward Laboratory of Nuclear Engineering contains: (1) A TRIGA research reactor with a steady-state power of 100 kilowatts and a pulsing capability of 250 megawatts providing sources of neutrons and gamma rays for activation analysis, solid and liquid state studies, and nuclear physics research. In addition to standard pneumatic and mechanical transfer systems for activated specimens, the reactor is equipped with a 50 millisecond rapid transfer mechanism in one of the six beam ports; (2) a critical facility or "zero power reactor" of versatile design for basic studies of reactor physics, such as space-dependent reactor kinetics and noise analysis; (3) a 3 MV positive-ion accelerator for studies of radiation effects and low energy nuclear reactions; (4) a shielded gamma cell with 5,000 curies of  $\text{Co}^{60}$  for radiation chemistry studies; (5) a radiochemistry laboratory; and (6) subcritical assemblies for reactor physics investigations.

## The Degree Programs

### Undergraduate Study

Students are encouraged to begin specialization in nuclear science and engineering at the undergraduate level. This can be done by choice of electives within regular Field Programs such as engineering physics, or within the College Program by selection of appropriate courses with the approval of the College Program Committee.

**Major in Nuclear Engineering.** A student majoring in nuclear engineering under the College Program would take IPC201, Nuclear Energy and the Environment, and IPC303, Introduction to Nuclear Science. Also required would be two of the following courses: IPC612, Nuclear Reactor Theory I; IPC651, Nuclear Measurements Laboratory; IPC633, Nuclear Reactor Engineering; and IPC609, Low-Energy Nuclear Physics.

**College Program in Energy Conversion.** This Program is a synthesis of nuclear, thermal, and electrical engineering and is described in the College Program section of this *Announcement*; see p. 37.

### Master of Engineering (Nuclear)

This two-term curriculum is intended primarily for individuals who want a terminal professional degree, but it may also serve as preparation for doctoral study in nuclear science and engineering. The course of study covers the basic principles of nuclear reactor systems with a major emphasis on reactor safety and radiation protection and control. There is a growing need in the nuclear industry and the regulatory agencies for engineers who have a thorough knowledge of these safety provisions and who are able to apply it to the design of reactor plants and

auxiliary equipment and to the implementation of environmental monitoring systems. Required courses in the Master of Engineering (Nuclear) program treat reactor safety and radiation protection and control in depth, and an elective course in radiation biology and an elective seminar in physical biology are available.

The background recommended for the M.Eng. (Nuclear) degree program includes: (1) a baccalaureate degree in engineering, physics, or applied science; (2) modern physics; (3) mathematics, including advanced calculus; and (4) thermodynamics.

Students should see that they fulfill these requirements before beginning the program. In some cases, deficiencies in preparatory work may be made up by informal study during the preceding summer.

The interdisciplinary nature of nuclear engineering allows students to enter from a variety of undergraduate specializations. Our students in the past have had widely varying background preparations including physics, engineering physics, mechanical engineering, chemical engineering, electrical engineering, civil engineering, materials science and engineering, and nuclear engineering.

The thirty credit hours for the degree include the following courses:

#### Fall term

IPC612, Nuclear Reactor Theory I  
IPC633, Nuclear Reactor Engineering  
IPC609, Low-Energy Nuclear Physics  
Technical elective

#### Spring term

IPC651, Nuclear Measurements Laboratory  
Technical elective  
Engineering Design Project  
Mathematics or physics elective

The engineering electives should be in a subject area relevant to nuclear engineering, such as energy conversion, radiation protection and control, feedback control systems, magnetohydrodynamics, controlled thermonuclear fusion, and environmental engineering. Typical examples of courses that might be chosen by Master of Engineering (Nuclear) degree candidates are: Physical Biology RTB922, Biological Effects of Radiation; IMP655, Energy Conversion; IMH651, Convection Heat Transfer; IEE681, Introduction to Plasma Physics; IEE682, Advanced Plasma Physics; IMA621, Introductory Plasma Physics; IMA622, Introductory Magnetohydrodynamics; and IEE671-672, Feedback Control Systems.

Admission and scholarship application forms may be obtained by writing to the Office of the Chairman, Graduate Professional Engineering Programs, 221 Carpenter Hall. Further information on the nuclear science and engineering professional program may be obtained by writing to the Ward Laboratory of Nuclear Engineering.

### Master of Science and Doctor of Philosophy

The M.S. and Ph.D. programs are oriented toward research, and require completion of a thesis as well

as course work. A candidate for one of these degrees chooses either *nuclear science* or *nuclear engineering* as his or her major subject, but because each student plans an individual program in consultation with the faculty members of the Special Committee, there are no detailed course requirements. This approach, long a tradition of graduate study at Cornell, is well suited to interdisciplinary fields such as nuclear science and engineering. Independent thesis research along with formal and informal discussions with staff members and other students is a vital part of the program.

If a student chooses *nuclear science* as his or her major subject, thesis research may be undertaken in any of the following areas: nuclear structure physics, atomic physics and x-ray phenomena, nuclear astrophysics, nuclear chemistry, nuclear instrumentation, radiation chemistry, and radiation effects on materials. If a student selects *nuclear engineering*, the following areas are possible: experimental and analytical reactor physics, reactor plant dynamics and safety, radiation protection and control, neutron transport theory and kinetic theory, nuclear energy conversion, nuclear environmental engineering, and nuclear structural engineering.

The appropriate preparation for graduate work in these programs is an undergraduate education in science, applied science, or engineering, with special emphasis on mathematics and modern physics.

Additional information on the M.S. and Ph.D. programs is available in the *Announcement of the Graduate School*, and the *Announcement, Graduate Study in Engineering and Applied Science* (see p. 4). Further information may be obtained from the office of the Graduate Faculty Representative (Nuclear Science and Engineering), Ward Laboratory of Nuclear Engineering.

## Operations Research

Upton Hall

**Degrees Offered:** Master of Science, Doctor of Philosophy. The School of Industrial Engineering and Operations Research administers the undergraduate Field of Industrial Engineering and Operations Research and the Master of Engineering (Industrial) degree program (see pp. 45-48).

R. E. Bechhofer, chairman; W. L. Maxwell, graduate faculty representative; L. J. Billera, R. W. Conway, P. M. Dearing, Jr., J. E. Dennis, Jr., M. J. Eisner, D. R. Fulkerson, S. C. Jaquette, J. C. Kiefer, W. F. Lucas, W. R. Lynn, G. L. Nemhauser, J. A. Muckstadt, N. U. Prabhu, T. J. Santner, B. W. Saunders, A. Schultz, Jr., D. G. Severance, F. L. Spitzer, S. Stidham, Jr., M. S. Taqqu, H. M. Taylor, 3d, M. J. Todd, L. I. Weiss.

Courses of instruction are listed on pp. 108-114.

The Field of Operations Research offers doctoral programs in the major areas of operations research, applied probability and statistics, systems analysis and design, and industrial engineering. Master of Science programs are offered in all the above areas, and in information processing. It is expected that doctoral programs with majors in the areas of information processing and mathematical programming will be available in the near future. In addition, the areas of systems analysis and design and of industrial engineering will be combined into the major area of industrial and systems engineering.

A general description of the current major areas is given below.

### Operations Research

The problem areas and techniques of operations research are approached from a highly analytical viewpoint. Theories and techniques from mathematical programming (linear, nonlinear, dynamic, and probabilistic), combinatorics, theory of games, stochastic processes, and scheduling and simulation are developed and used extensively. Consideration is given to constructing appropriate mathematical models to represent various real-life operational systems, and to developing techniques for analyzing the performance of these models.

The operations research student pursues a course of study and research that emphasizes the use of the mathematical, probabilistic, statistical, and computational sciences in the development of the techniques of operations research. The student's ultimate goal may range from making a fundamental contribution to the techniques of operations research to applying these techniques to problems in diverse professional fields.

### Applied Probability and Statistics

This subject of study and research is designed for students having primary interests in the techniques and associated underlying theory of probability and statistics, particularly as they are applied to problems arising in science and engineering. The techniques emphasized are those associated with applied stochastic processes (for example, queueing theory, traffic theory, inventory theory, and time-series analysis) and statistics (including statistical decision theory; the statistical aspects of the design, analysis, and interpretation of experiments, and of ranking and selection theory; sampling inspection; and acceptance sampling).

Students who elect work in this area are expected to acquire considerable knowledge of the theory of probability and statistics. All students who major in applied probability and statistics are required to minor in mathematics.

### Systems Analysis and Design

Although the solution of systems problems requires knowledge of underlying theory, the inherent practical limitations of the problem must be understood. Analysis of a system alone is insufficient; alternative

solutions must be generated before selection of the one which can best be integrated with other elements of the system. Modeling concepts are equally important, but only when they can produce workable systems. Illustrations of the design of integrated systems can be found in industry, the environment, commerce, and government. A good example is the design of urban traffic control systems. Research activity may involve the development of new methodology or the synthesizing of new combinations from what is already known. The goal is to improve the understanding of systems or to develop new decision criteria for systems.

### Industrial Engineering

Studies of the analysis and design of the complex operational systems that occur in industry, particularly in manufacturing, are included in this subject. Plant design, cost analysis and control, and production planning are some of the major topics. A student is expected to have considerable facility in the modern analytical techniques associated with rational decision making and the establishment of valid design criteria. These techniques are drawn from among inventory theory, queuing theory, mathematical programming, quality control, and computer simulation.

Because the design and operation of modern engineering systems apply to areas other than manufacturing, the use of the word "industrial" should not be considered restrictive. Industrial engineers frequently are employed as systems specialists in commerce, banking, distribution, merchandising, and hospital management.

### Information Processing

Information processing deals with the analysis and design of systems which record, transmit, store, and process information. Emphasis is on the application and integration of equipment rather than on the design of machines. Areas of interest include systems for information retrieval, manufacturing control, and traffic control. This subject also includes such underlying theoretical topics as data structure, operating system organization, and computing language structure.

The principal computing facility at Cornell is an IBM 370/168, located in Langmuir Laboratory at the Cornell Research Park on the periphery of the campus and directly linked to satellite computers at five different campus locations. The College of Engineering is served through one of these satellite stations in Upson Hall, as well as by a number of teletypewriter terminals in different locations. There are more than a score of other computer installations on the campus, ranging up to a PDP-11. These are special-purpose installations and access is usually restricted.

## The Degree Programs

### Master of Science and Doctor of Philosophy

These degree programs, administered by the Graduate School of the University, are described in the *Announcement of the Graduate School*.

Major and minor subjects are chosen from those areas outlined above. Minors can also be subjects offered by other units of the University; appropriate minors that have been chosen most frequently in recent years, and the departments or schools which offer courses of study in them are: applied mathematics (Applied Mathematics), computer science (Computer Science), econometrics and economic statistics (Economics), public systems planning and analysis (Civil and Environmental Engineering), managerial economics (Business and Public Administration), mathematics (Mathematics), and planning theory and systems analysis (City and Regional Planning).

A prerequisite for graduate study in the Field of Operations Research is a bachelor's degree in engineering, mathematics, economics, or the physical sciences, awarded by an institution of recognized standing. The candidate must have a commendable undergraduate scholastic record and must supply other evidence of an interest in and ability to pursue advanced study and research in his or her proposed major and minor subjects. Submission of the results of the Graduate Record Examination is strongly recommended for all applicants and is required for fellowship and assistantship applicants.

Further information may be obtained by writing to the Graduate Faculty Representative (Operations Research), Upson Hall.

## Structural Engineering

See p. 34.

## Theoretical and Applied Mechanics

Thurston Hall

*Degrees Offered:* Master of Engineering (Engineering Mechanics), Master of Science, Doctor of Philosophy.

Y.-H. Pao, chairman; H. D. Block, J. A. Burns, H. D. Conway, E. T. Cranch, J. C. Dunn, J. T. Jenkins, R. H. Lance, S. A. Levin, G. S. S. Ludford, R. H. Rand, W. H. Sachse.

Courses of instruction are listed on pp. 126-131.

The Department of Theoretical and Applied Mechanics is responsible for undergraduate and graduate instruction and research in theoretical and applied mechanics and applied mathematics. The subject matter in these areas is of a fundamental nature, and the undergraduate courses provide a substantial part of the basic engineering science education for engineering students. In addition to the required core courses, the undergraduate can elect advanced courses which are especially suited to students who have demonstrated superior analytical or ex-



perimental ability and who wish to extend and develop this ability. The Department offers undergraduate programs in individualized major and minor subjects through the College Program described below and on p. 38.

## The Degree Programs

### The Undergraduate College Program

The Department sponsors an undergraduate College Program in engineering science that has a science-based curriculum flexible enough to be adapted to special or developing interests. It is designed for engineering students who want flexibility in their undergraduate curricula; for students whose interests are not reflected by any of the major engineering disciplines; for students who want to emphasize basic engineering sciences; and for those who want to postpone specialization.

There are general guidelines for the curriculum, but no specific prescribed courses beyond those required of all engineering students during their first two years in the Division of Basic Studies. The idea is to develop a solid understanding of the basic science behind all engineering, and to supplement this with study in a particular area, such as astronomy, applied mathematics, physics, chemistry, or biology. A typical program is shown on page 38.

Any faculty member of the Department of Theoretical and Applied Mechanics can sponsor an individual student who wishes to plan a College Program in engineering science. The choice of particular courses is based on the educational goals of the student, and is made jointly by the student and his or her adviser.

It should be noted that this is a College-approved curriculum equivalent to a Field Program. It provides the opportunity for choice of professional specialization within a sound, science-based curriculum, and it offers maximum flexibility in curriculum, since there are no specifically required courses. Further information may be obtained from faculty members of the Department.

### Master of Engineering (Engineering Mechanics)

Students interested in advanced study in mechanics who intend to emphasize engineering practice rather than teaching or research may apply for admission to the M.Eng. (Engineering Mechanics) degree program. This course of study is designed to allow the student to master advanced topics in mechanics and, at the same time, to develop facility in applying fundamental concepts in mechanics to modern engineering problems. No formal thesis is required for this degree; however, the student is required to carry out an individual project, either analytical or experimental in nature, under the supervision of a faculty member.

Admission requirements are: (1) a baccalaureate degree in engineering or applied science; and (2) a cumulative grade-point average of at least 2.5 in the

undergraduate curriculum. Undergraduate programs of non-Cornellians must, in the judgment of faculty members in the Field, provide adequate preparation in mechanics.

Degree requirements are: (1) completion of a minimum of three credit hours of work on an individual project under the direction of a faculty member; (2) satisfactory completion of six credit hours of course work in mathematics or applied mathematics (which may be satisfied by the Theoretical and Applied Mechanics course sequence IAA680-681 or the equivalent); and (3) courses in or relating to theoretical and applied mechanics, selected in consultation with the student's adviser from those offered at the graduate level, to bring the total credit hours to at least thirty.

A general description of the Master of Engineering degree is given on p. 11. Further information may be obtained from members of the Department.

### Master of Science and Doctor of Philosophy

These research-oriented degrees, administered by the Graduate School of the University, require submission of a thesis. A description is given in the *Announcement of the Graduate School*. A special Announcement, *Graduate Study in Engineering and Applied Science*, includes a more detailed description of the Field of Theoretical and Applied Mechanics.

The graduate program in mechanics and applied mathematics emphasizes fundamental understanding of the newest developments in engineering and applied science. The basic nature of the studies encourages research that cuts across and extends various traditional engineering fields and ensures that the specialist will find many opportunities to work, either in industry or in academic institutions, on advanced engineering projects for which conventional training is often inadequate.

Graduate students may pursue programs involving theoretical or experimental work in the following areas of specialization.

1. Space mechanics, including research on orbits of satellites; the dynamics of solar system bodies; applications of functional analysis to optimal control theory.
2. Wave propagation in solids; waves in layered media; scattering of elastic waves and dynamic stress concentrations; waves in plates, rods, and shells.
3. Structural mechanics, including the mechanics of composite materials, and of static and dynamic loadings; linear and nonlinear vibrations and buckling.
4. Theory of elasticity, inelasticity, and plasticity, including the effects of high-temperature environment.
5. Experimental mechanics: experimental facilities are available for research in many areas of study, including linear and nonlinear vibrations, wave propagation and damping measurements in solids, mechanical behavior of composite materials, magnetoelasticity, and photoelasticity.

6. Continuum mechanics: nonlinear elasticity and thermoelasticity, nonlinear viscoelasticity of solids and fluids, continuum theories of structured solids and fluids.

7. Biomechanics and bionics; artificial intelligence and robots; pattern classification.

8. Theoretical fluid mechanics, with research in gas-dynamics and magnetohydrodynamics.

The flexibility of the graduate study programs at Cornell permits students to draw on several divisions of the University for supporting work in pure and applied science. Graduate students interested primarily in theoretical and applied mechanics and applied mathematics find these supporting fields of interest: mathematics, structures, engineering physics, mechanical systems and design, aerospace engineering, soil mechanics, and physics.

Additional information may be obtained by writing to the Graduate Faculty Representative (Theoretical and Applied Mechanics), Thurston Hall.

## Program on Science, Technology, and Society

R. Bowers, director; P. L. Bereano, executive secretary.

Students and faculty members from all parts of the University are welcome to participate in the interdisciplinary Program on Science, Technology, and Society. The purpose of STS is to stimulate and initiate teaching and research on the interaction of science and technology with contemporary society, and to provide coherence and support for current University activities in this area.

Topics of concern to the Program are illustrated by the following examples: science, technology, and national defense; science, technology, and the humanities; legal and moral implications of modern biology and medicine; national science policy; sociology of science; the ecological impact of developing technology; and science, technology, and law. Mechanisms for studying problems such as these include courses, graduate and faculty seminars, workshops, and individual research programs. The Program is also assisting the graduate minor Field of Public Policy by offering a science policy "stream" within this minor Field. The following courses are cosponsored by STS in collaboration with other units of the University.

Biological Sciences 202, Biology and Society. Spring. R. D. O'Brien and others.

Biological Sciences 203-204, Special Topics in Social Biology. Throughout the year.

Biological Sciences 206 Biomedical Ethics. Fall. S. M. Brown Jr., R. S. Morison.

Business and Public Administration NPA504 and Government 626, Science, Technology, and Public Policy in the United States. Fall. F. A. Long, A. Segal.

Business and Public Administration NCE512 and Government 685, Science, Technology, and Development. Spring. M. J. Esman and others.

[Business and Public Administration NCE513 and Government 683, Science, Technology, and International Relations. Spring. Not offered in 1974-75.]

Computer Science 305, The Computerized Society. Tentative offering: may not be offered in 1974-75.

Economics 304, Economics and the Law. Fall. J. P. Brown.

Engineering IIB203 (2205), Social Implications of Technology. Fall. P. L. Bereano.

Engineering IIF605 (2605), The Law and Environmental Control. Fall. P. L. Bereano.

Engineering IIF606 (2606), Seminar in Technology Assessment. Spring. P. L. Bereano and others.

Engineering IMG102 (3020), Technology and Society—A Historical Perspective. Spring. B. J. Conta.

English 172, Science as a Social and Intellectual Activity. Fall. W. Biddle.

Government 312, Urban Studies Laboratory. Fall and spring. D. E. Van Houweling.

Government 384, Defense Policy and Arms Control. Spring. F. A. Long, G. H. Quester.

History 386 and Philosophy 386, Problems in the Philosophy and History of Biology. Spring. R. N. Boyd, W. Provine.

Law 590, Seminar on Science, Technology, and Law. Spring. K. L. Hanslowe.

Philosophy 383, Philosophy of Choice and Decision. Fall. M. Black.

Sociology 403, Sociology of Science and Technology. Spring. G. Gordon.

Urban Planning and Development 434 and Economics 302, The Impact and Control of Technological Change. Spring. M. Nadel, D. W. Nelkin.

Urban Planning and Development 533 and Government 629, The Politics of Technical Decisions. Fall. J. Milch, D. W. Nelkin.

Course descriptions and a list of other relevant courses may be obtained from the Program Office, 614 Clark Hall.



## Cornell University

# Description of Courses

Descriptions of courses are listed under the division, school, or department which offers them. These units are presented in alphabetical order, except that freshman and sophomore courses offered through the Division of Basic Studies are listed first.

The listings under Basic Studies include a number of courses in mathematics and physical sciences that are offered by the College of Arts and Sciences but are required or frequently taken in the underclass engineering curriculum. Complete listings in the humanities, social sciences, and physical and natural sciences are given in the *Announcement of the College of Arts and Sciences* and other University Announcements. A general list of subjects offered throughout the University, with references to the various divisions that offer them, is included in the *Announcement of General Information*.

Each course title is followed by a (u) or (g) designation to indicate whether the course is intended primarily for undergraduates or for graduate students. In many instances, both undergraduates and graduates are welcome to enroll if they meet the prerequisites. Undergraduates should consult their advisers concerning eligibility for courses with graduate designations.

Each course is designated by six letters or digits which have the following significance.

*First.* A letter designating the college offering the course. Engineering courses, for example, begin with I; Arts and Sciences courses begin with B.

*Second.* A letter designating the school or department offering the course. The following code applies to engineering.

Applied and Engineering Physics  
Basic Studies  
Chemical Engineering  
Civil and Environmental Engineering  
Computer Science  
Electrical Engineering  
Geological Sciences  
Industrial Engineering and Operations  
Research  
Materials Science and Engineering  
Mechanical and Aerospace Engineering

P  
B  
H  
I  
C  
E  
G  
  
O  
T  
M

Theoretical and Applied Mechanics  
(Agricultural Engineering courses are coded for the College of Agriculture and Life Sciences and have the first two letters OA)

*Third.* A letter of varying significance. In the College of Engineering this third letter often designates a related group of courses within the school or department.

*Fourth.* A number describing the course level.

*Fifth and sixth.* Numbers assigned as identification for specific courses. Since this numbering system has been introduced recently and many students and faculty members are accustomed to the previous system of course numbering, the former numbers have been listed in parentheses following the new numbers in places where it seemed that the information would be helpful.

All academic courses of the University are open to students of all races, religions, ethnic origins, ages, sexes, and political persuasions. No requirement, prerequisite, device, rule, or other means shall be used by any employee of the University to encourage, establish, or maintain segregation on the basis of race, religion, ethnic origin, age, sex, or political persuasion in any academic course of the University.

## Basic Studies Division

**IBE105 (105) Elements of Engineering Communication (u)** Either term. Credit three hours. One lecture, one recitation, one laboratory.

Communication of physical concepts to others; communication with digital computers. Principles of graphics and computer programming are studied through projects related to design and modeling of physical processes. Graphics emphasizes sketching to develop skill in visual communication.

**IBE106 (106) Engineering Perspectives (u)** Either term. Credit three hours. One lecture, one recitation, one laboratory.

Illustration of engineering point of view through detailed study of specific problems with major engineer-

ing aspects. Students choose "mini-courses" from selection offered by various faculty members in the College of Engineering. Small recitations and work sessions permit close contact between students and engineering faculty. Lectures will present an overview of the engineering profession.

## Mathematics

**BMA191 (191) Calculus for Engineers (u)** Either term. Credit four hours. Prerequisite: three years of high school mathematics, including trigonometry. Three lectures, recitation periods to be arranged. M. E. Sweedler.

Plane analytic geometry, differential and integral calculus, and applications.

**BMA192 (192) Calculus for Engineers (u)** Either term. Credit four hours. Prerequisite: BMA191 (191). Three lectures, recitation periods to be arranged. Preliminary examinations will be held the evenings of Sept. 18, Oct. 9, Oct. 30, Nov. 27, Feb. 26, Apr. 2, Apr. 30. Fall: S. Gelbart. Spring: S. Gelbart, A. Knapp.

Transcendental functions, technique of integration and multiple integrals, vector calculus, analytic geometry in space, partial differentiation, applications.

**BMA194 (194) Calculus for Engineers (u)** Spring. Credit four hours. Prerequisite: recommendation of the lecturer in course BMA191. Three lectures, recitation periods to be arranged. Preliminary examinations will be held the evenings of Feb. 26, Apr. 2, Apr. 30. A. Nerode.

Covers the course content of BMA129 in more detail and includes more theoretical material.

**BMA293 (293) Engineering Mathematics (u)** Either term. Credit four hours. Prerequisite: BMA192 or BMA194. Three lectures, recitation periods to be arranged. Preliminary examinations will be held the evenings of Oct. 1, Oct. 29, Dec. 3, Feb. 25, Apr. 1, Apr. 29. H. Kesten, M. Morley.

Vectors and matrices, first order differential equations, infinite series, complex numbers, applications. Problems for programming and running on the automatic computer will be assigned, and students are expected to have a knowledge of computer programming equivalent to that taught in IBE105.

**BMA294 (294) Engineering Mathematics (u)** Either term. Credit three hours. Prerequisite: BMA293. Two lectures, recitation periods to be arranged. Preliminary examinations will be held the evenings of Oct. 1, Oct. 29, Dec. 3, Feb. 25, Apr. 1, Apr. 29. Fall: L. Payne. Spring: A. Schatz.

Linear differential equations, quadratic forms and eigenvalues, differential vector calculus, applications.

**BMA295 (293H) Engineering Mathematics (u)** Fall. Credit four hours. Prerequisite: BMA192 or BMA194. An honors section of BMA293. Three lectures, recitation periods to be arranged. Preliminary examinations will be held the evenings of Oct. 1, Oct. 29, Dec. 3.

Lectures follow the general plan and cover the material of BMA293 with substantially greater emphasis on fundamental unifying concepts. Additional topics may include: an introduction to convergence in metric spaces, the role of complex numbers in clarifying the behavior of real power series and real linear transformation, invariant subspaces of a linear transformation and the Jordan canonical form.

**BMA296 (294H) Engineering Mathematics (u)** Spring. Credit four hours. Prerequisite: BMA295 or consent of instructor. An honors section of BMA294. Three lectures, recitation periods to be arranged. Preliminary examinations will be held at 7:30 p.m. on Feb. 25, Apr. 1, Apr. 29.

Lectures follow the general plan and cover the material of BMA294 with substantially greater emphasis on fundamental unifying concepts. Additional topics may include: a development of the theory of linear ordinary differential equations with constant coefficients via the matrix exponential function, fundamental solution matrices for time-dependent linear ordinary differential equations, particular solutions via the superposition integral. Recitation work will include one major problem-solving project involving modeling, computer programming, and, possibly, experimental verification.

## Physics

**BPS112 (112) Physics I: Mechanics and Heat (u)** Either term. Credit four hours. Prerequisite: coregistration in Mathematics BMA192. Two lectures, two discussion periods each week, one two-hour laboratory period every other week. Preliminary examinations will be held at 7:30 p.m. on Oct. 1, Nov. 5, Feb. 18, Apr. 1. Primarily for students of engineering and for prospective majors in physics. Fall: J. Burns and staff. Spring: J. Orear and staff.

The mechanics of particles: kinematics, dynamics, and introduction to special relativity, conservation laws, central force fields, and periodic motion. The mechanics of many-particle systems: center of mass, simple rotational mechanics of a rigid body, static equilibrium. Kinetic theory of simple gases. At the level of *Fundamentals of Physics* by Halliday and Resnick.

**BPS213 (213) Physics II: Electricity and Magnetism (u)** Either term. Credit four hours. Prerequisites: Physics BPS 112 and Mathematics BMA192 or BMA112. Two lectures, two discussion periods, one two-hour laboratory period each week. Preliminary examinations will be held at 7:30 p.m. on Oct. 3, Nov. 7, Feb. 25, Apr. 8. Primarily for students of engineering and for prospective majors in physics.

Electrostatics, behavior of matter in electric fields, magnetic fields, Faraday's law, electromagnetic oscillations and waves, magnetism, and relativity. At the level of *Fundamentals of Physics* by Halliday and Resnick. Laboratory work supplements the written and oral work. Experiments deal with electrical measurements, dc and ac circuits, resonance phenomena, physical electronics, electrical conduction, and selected properties of electric and magnetic fields.



**BPS214 (214) Physics III: Optics, Waves, and Particles (u)** Either term. Credit three hours. Prerequisites: Physics BPS213 and Mathematics BMA293 or BMA221; or coregistration in Physics BPS216 or BPS310. Two lectures and two discussion periods a week. Preliminary examinations will be held at 7:30 p.m. Oct. 3, Nov. 7, Dec. 5, Feb. 27, Apr. 3, May 1. Primarily for students of engineering and for prospective majors in physics. Fall: T. M. Yan. Spring: D. H. White.

Wave phenomena; electromagnetic waves; physical optics; quantum effects, matter waves; uncertainty principle; introduction to wave mechanics, elementary applications. At the level of *Fundamentals of Optics and Modern Physics* by H. D. Young.

**BPS216 (216L) Laboratory to Accompany Physics BPS214 or BPS218 (u)** Either term. Credit one hour. Coregistration in Physics BPS214 or BPS218 required. One two-hour period.

Experiments include optics, lasers, atomic spectroscopy, solid state, and nuclear and particle physics.

**BPS217 (217) Physics II: Electricity and Magnetism (u)** Either term. Credit four hours. A more rigorous version of Physics BPS213 for those students who have done work of high quality in Physics BPS112 and who wish to take part in a more thorough treatment of basic electricity and magnetism than that of Physics BPS213. Students who wish to take this course should preregister for it. Acceptance into the course will be determined by the instructor. Engineering students should seek the approval of their advisers before registering. Physics majors are encouraged to register for this course in place of Physics BPS213. Two lectures and one two-hour laboratory.

A study of the fundamentals of electromagnetism based on the material in *Electricity and Magnetism* by Purcell (Volume II, Berkeley Physics Series).

## Chemistry

**BCH207-208 (107-108) General Chemistry (u)** Fall: BCH207; credit three hours. Spring: BCH208; credit four hours. Enrollment limited. Recommended for those students who will take further courses in chemistry. Prerequisite: high school chemistry; BCH207 is prerequisite to BCH208. Two lectures, one recitation, and one laboratory each week. Preliminary examinations will be held in the evening. Fall: F. R. Scholer, E. L. Muetterties. Spring: R. C. Fay.

The important chemical principles and facts are covered, with considerable attention given to quantitative aspects and to the techniques that are important for further work in chemistry. Second-term laboratory includes a systematic study of quantitative analysis.

## Engineering Sciences

### Group I

**IOA213 (9113) Systems Analysis and Design (u)**

Spring. Credit three hours. Two lectures, one recitation. Prerequisite: Mathematics BMA293. T. Berger.

Introduction to the modeling of systems using the concepts of states and transitions. Emphasis is on the formulation of models common to problems in various branches of engineering. Use of graph theory, difference equations, and Markov chains to analyze and design static and dynamic systems.

**IOA260 (9160) Introductory Engineering Probability (u)** Either term. Credit three hours. Three lectures. Prerequisite: first year calculus. L. I. Weiss and staff.

At the end of this course a student should have a working knowledge of some of the basic tools in probability theory and their use in engineering. This course may be the last course in probability for some students or it may be followed by a course in statistics. The topics that are introduced include: a definition of probability; basic rules for calculating with probabilities when the number of possible outcomes is finite; discrete and continuous random variables; probability distribution and density functions; expected values, jointly distributed random variables, and marginal and conditional distributions; special distributions important in engineering work, i.e., the normal, exponential, binomial, Poisson, and other distributions and how they arise in practice; and Markov chains and applications.

**IOA270 (9170) Basic Engineering Statistics (u,g)**

Either term. Credit three hours. Two lectures, one recitation. (Graduate students will be assigned to a separate recitation section.) Students who intend to enter the upperclass Field of Industrial Engineering and Operations Research should take IOA260 instead of this course. Prerequisite: first year calculus. Staff.

At the end of this course a student should command a working knowledge of basic statistics as it applies to engineering work. For many students this will be the only course in statistics they take. For students who wish to learn more about statistics, a course in probability (e.g., IOA260) followed by a course in statistics (e.g., IOC370) is recommended. The topics are: graphical and numerical methods of representing data—histograms and cumulative frequency polygons, sample means and variances; basic tools of probability, discrete and continuous random variables, probability distribution and density functions, expected values and "population" moments, special distributions—the normal, chi-square, binomial, and others; tests of "significance" and one- and two-sided hypothesis tests concerning the mean of a normal distribution when the standard deviation is known (unknown); hypothesis tests concerning the variance of a normal distribution; point- and confidence-interval estimation; correlation and curve fitting by least squares.

**ICS211 (202) Computers and Programming (u)**

Either term. Credit three hours. Prerequisite: ICS100



or equivalent programming experience. Two lectures, one two-hour laboratory.

Intended as a foundations course in computer programming. Algorithms and their relation to computers and programs. Analysis of algorithms in terms of space and time requirements. A procedure-oriented language: specification of syntax and semantics, data types and structures, statement types, input-output, program structure. A brief introduction to machine organization. Programming and debugging problems on a computer are an essential part of this course.

## Group II

**IEE210 (4210) Introduction to Electrical Systems (u)** Either term. Credit three hours. Three lecture-recitations. Prerequisites: Mathematics BMA192 and Physics BPS112.

Intended to develop competence in several analysis skills appropriate to the field of electrical engineering and to impart understanding of the physical basis for the concepts associated with the skills. Topics include: electrical circuit elements (resistors, capacitors, inductors, independent sources, and branch relationships); time functions and their representation (real exponentials, complex numbers, trigonometric functions, and complex exponentials); response of simple networks and the impedance concept (natural response, forced response to periodic excitation and pole-zero concepts); circuit equations and methods of solution (branch equations, Kirchhoff's laws, nodal and mesh equations, matrix methods of solution, and Norton and Thevenin equivalents); controlled sources and modeling of devices (representation of idealized electronic and electromechanical devices).

**ITB262 (6262) Introduction to Electrical Properties of Materials (u)** Spring. Credit three hours. Two lectures and one recitation or laboratory.

Description and understanding of physical properties and applications of electrical materials. Electronic structure of atoms, molecules, and crystalline solids. Energy band concept applied to insulators, semiconductors, and metals. Semiconductors and applications in electronic devices. Thermoelectricity, dielectrics, and magnetic properties.

**IPK217 (8117) Contemporary Topics in Applied Physics (u)** Spring. Credit three hours. Prerequisite: Physics BPS213. The course will consist of lecture periods combined with recitations and some experiments. Two lectures, recitation-laboratory. V. O. Kostroun and staff.

Selected examples of contemporary applications of modern physics will be studied. The objective is to develop a semiquantitative understanding of the underlying physical principles and phenomena and the intrinsic limits they place on applications. Discussion will also include the interplay between physics and other factors (technological, scientific, and, when relevant, social) that set limits on application of modern physics and influence its development. For example, nuclear energy utilization may be studied in terms of

the physics of fission, fusion, and plasmas, along with the technological and social factors affecting development of nuclear energy sources. Applications of physics in other sciences such as astrophysics and biology may also be studied.

**IPF306 (8606) The Physics of Life (u)** Spring. Credit three hours. Prerequisite: Physics BPS213 or consent of instructor. Two lectures. A. Lewis.

This course deals with the physics of life within the unity and interdependence of living matter. It aims at developing in the student an appreciation for the applicability of physical principles in understanding the processes which underlie our life. The biological problem is first outlined and then the physics on which the problem rests is discussed. The course begins with photosynthesis and the molecular physics on which our understanding of this important process is based. The two products of photosynthesis, oxygen and starch, are considered next. In dealing with oxygen, our attention is focused on hemoglobin protein structure, and function is explored. Various forms of the transport equation are used in this unit. The ingestion of starch is considered next and here the physical basis of membrane structure and function is discussed. At this point we see the utility of oxygen and starch in the animal kingdom and the crucial function the membrane plays in this biological interdependence. Next reproduction and the critical role of nucleic acids in this process are discussed. An introduction to statistical mechanical approaches to nucleic acid function is given. Finally we consider perception by the organism. This course is considered as a foundations course for those interested in biophysics and bioengineering and can also be considered as an introduction to the physical basis of life for students specializing in other engineering disciplines or in physics.

## Group III

**IAK201 (1001) Introduction to Applied Mechanics (u)** Either term. Credit three hours. Two lectures, one recitation a week; four laboratory sessions per term. Prerequisite: registration in Mathematics BMA293. Students may not receive credit for both IAK201 and IAK221, or for both IAK201 and IAK231.

An integrated treatment of the mechanics of solids and fluids for students in engineering, life sciences, and interdisciplinary programs. Consists of an introduction to the fundamental concepts of statics, dynamics, continuum mechanics, and the properties of materials, with application of these concepts in discussions of several practical examples drawn from solid and fluid mechanics. These include the torsion, bending, and buckling of structural members, time-dependent and static problems in elasticity and fluids at rest, perfect fluids, and fluids with friction.

**IAK221 (1021) Mechanics of Solids (u)** Either term. Credit three hours. Two lectures, one recitation; laboratory participation four times per term. Prerequisite: registration in Mathematics BMA293.

Principles of statics, force systems, and equilibrium. Mechanics of deformable solids, stress, strain, statically determinate and indeterminate problems. Properties of engineering materials. Analysis of slender bars, shearing force, bending moment, singularity functions. Plane stress, transformation of stress, Mohr's circle of stress and strain. Bending and torsion of slender bars: stresses, deformations, and plastic behavior.

**IAK231 (1031) Dynamics (u)** Either term. Credit three hours. Two lectures, one recitation; laboratory participation four times per term. Prerequisite: registration in Mathematics BMA294.

Principles of Newtonian dynamics of a particle, systems of particles, and a rigid body. Kinematics, frames of reference, motion relative to a moving frame, impulse, momentum, energy. Laws of motion of a system, center of mass, total kinetic energy, moment of momentum, constraints. Rigid body kinematics, angular velocity, moment of momentum and the inertia tensor, Euler equations, the gyroscope. Advanced methods in dynamics. As time permits: generalized coordinates, Lagrange's equations, the potential energy function, the kinetic energy function, applications. At the level of *Applied Mechanics-Dynamics* by Housner and Hudson.

**ITB261 (6261) Introduction to Mechanical Properties of Materials (u)** Either term. Credit three hours. Two lectures, one recitation or laboratory.

Elastic, anelastic, and plastic behavior of crystalline and rubber-like materials, single and polycrystalline materials. Stress-thinning mechanisms, composite materials; fracture, fatigue, and creep. Crystal structure, lattice defects, phase equilibria, diffusion, microstructure and microstructure from programmed learning sequences. Engineering applications of materials.

#### Group IV

Several courses in physical and organic chemistry offered by the Department of Chemistry in the College of Arts and Sciences at Cornell qualify as engineering core sciences.

**BCH287-288 (287-288) Introductory Physical Chemistry (u)** Fall: BCH287. Spring: BCH288. Credit three hours a term. Prerequisite: Chemistry BCH208 (formerly 108) or consent of instructor; BCH287 is prerequisite to BCH288. Two lectures, one recitation. Examinations may be given M 9:05 or evenings. Fall: E. L. Elson and assistants. Spring: R. E. Hughes and assistants.

A systematic treatment of the fundamental principles of physical chemistry.

**BCH289-290 (289-290) Introductory Physical Chemistry Laboratory (u)** Fall: BCH289. Spring: BCH290. Credit two hours a term. Prerequisite: BCH289 is prerequisite to BCH290. Coregistration in Chemistry BCH287-288 is required. One lecture and two three-hour laboratory sessions each week. One hour of laboratory devoted to BCH287 recitation.

Fall: A. C. Albrecht and assistants. Spring: R. R. Rye and assistants.

The development of needed skills in experimental aspects concerned with the fundamental principles of physical chemistry.

**BCH357-358 (357-358) Introductory Organic Chemistry (u)** Fall: BCH357. Spring: BCH358. Credit three hours a term. Prerequisite: Chemistry BCH208 or advanced placement in chemistry; BCH357 is prerequisite to BCH358. Preliminary examinations may be held in the evening. Three lectures each week. Fall: D. A. Usher.

A systematic study of the more important classes of carbon compounds, reactions of their functional groups, methods of synthesis, relations, and uses.

**IMG221 (3631) Thermodynamics (u)** Either term. Credit three hours. Three recitations. Prerequisites: Mathematics BMA191 and BMA192, Physics BPS112.

The definitions, concepts, and laws of thermodynamics. Applications to ideal and real gases, multiphase pure substances, gaseous mixtures, and gaseous reactions. Heat-engine and heat-pump cycles. An introduction to statistical thermodynamics.

**IHE110 (5111) Mass and Energy Balances (u)** Either term. Credit three hours. Prerequisite: one year of freshman chemistry or consent of instructor. R. G. Thorpe.

Content is the same as for IHE111, but this course uses *only self-paced audiovisual instruction at the convenience of the student*. A minimum of seventy clock hours of audiovisual instruction is required to master the subject matter. Student performance is evaluated by nine tests, two preliminary examinations, and a final examination. Superior students may earn exemption from the final examination.

## Aerospace Engineering

See p. 121.

## Agricultural Engineering

(For a complete description of the courses in agriculture, see the *Announcement of the College of Agriculture and Life Sciences*.)

**OAE103 Basics of Electronic Computation (u)** Spring. Credit one hour. One discussion/laboratory session. Limit of twenty students per section. L. D. Albright.

Directed exercise in using electronic calculators for solving selected agricultural management and production problems. Several types of electronic calculators are used. Flow charting techniques for problem solutions are emphasized. Digital computer programming languages will not be taught. The course goal is to teach the use of machines that eliminate tedious arithmetic computations.

**OAE151 Introduction to Agricultural Engineering Measurements and Graphics (u)** Fall. Credit one to three hours. Two lecture/laboratory sessions. Prerequisite: one term of calculus or concurrent registration. H. A. Longhouse.

The subject will be presented in modular form. Module I, T laboratory, will consist of the introduction to engineering measurements, including graphics and the basics of PL/C. Module II, F laboratory, will examine basics of surveying measurements. Module I and Module II will be completed during the first nine weeks of the semester, and each will confer one credit hour. Module III, T laboratory, will enable the student to apply measurement principles and computer skill to a typical engineering problem. Module IV, F laboratory, will enable the student to apply surveying knowledge and skill to an applied engineering problem. Module III and Module IV will start the tenth week and continue to the end of instruction; each will confer one-half credit.

**OAE152 Engineering Measurements and Graphics (u)**

Spring. Credit one to three hours. Two lecture/laboratory sessions. Prerequisite: OAE151 or consent of instructor. W. W. Gunkel.

The subject will be presented in modular form. Module I, T laboratory, will consist of engineering measurements, graphics, and PL/C. Module II, F laboratory, will consist of graphics, including work on machine drawings, intersections, developments, descriptive geometry, and use of conventional practices and symbols. These modules will be completed during the first nine weeks, and each will confer one credit. Module III, T laboratory, will enable the student to apply the measurement principles and computer skill to a typical engineering problem. Module IV, F laboratory, will enable the student to apply graphic skills to selected problems. Module III and Module IV will start the tenth week and continue to the end of instruction; each will confer one-half credit.

**OAE325 (421) Introduction to Environmental Pollution (u)** Spring. Credit three hours. Two lectures, one discussion period each week. D. C. Ludington.

A general course dealing with the impairment of the environment by the wastes of man. The causes and effects of air, water, and soil pollution will be discussed. Fundamental factors underlying waste production, abatement, treatment, and control will be included. A selected number of wastes from urban, rural, and industrial areas will be used to illustrate the factors.

**OAE326 Agricultural Practices and Environmental Pollution (u,g)** Spring. Credit two hours. One lecture/recitation session. Prerequisite: OAE325 or consent of instructor. D. C. Ludington.

Agricultural practices will be studied with regard to maintaining and improving environmental quality. Subjects include alternatives for managing wastes associated with animal production, use of inorganic fertilizers and pesticides, conservation of soil and water, and rural domestic waste disposal. Pollution of water and air, aesthetic aspects, and legal restraints will be emphasized.

**OAE401 (450) Special Topics in Agricultural Engineering (u)** Fall. Credit one hour. Open only to seniors. W. W. Gunkel.

Presentation and discussion of the opportunities, qualifications, and responsibilities for positions of service in the various fields of agricultural engineering.

**OAE415 (410) Physical Analysis of Plant and Animal Materials (u,g)** Spring. Credit two hours. Two lectures. Prerequisite: one semester of calculus. G. E. Rehkgugler.

A study and analysis of the physical properties of plant and animal materials. The definition of pertinent physical properties and development of the meaning of a physical property. The morphology of plant and animal materials will be related to problems of defining physical properties. Specifically, material product geometry will be examined and the influence of forces on behavior of materials will be studied. Physical properties of plant and animal materials will be related to material and manipulative forces applied in growth, harvesting, processing, and handling. The deformation and flow of these materials will be modeled. Interpretation of physical properties of plant and animal materials will be used in defining texture of food materials and mechanical damage to plant products.

**OAE416 (411) Laboratory Practice in Physical Analysis (u,g)** Spring. Credit one hour. May be taken without OAE415 by permission of the instructor. One laboratory/recitation session. Prerequisite: one semester of calculus. Laboratories and recitations will be offered in alternate weeks. G. E. Rehkgugler.

Laboratory component of course OAE415. Laboratory practice will be in the physical analysis of plant and animal materials.

**OAE450 Introduction to Analog Computation (u,g)** Fall. Credit two hours. One lecture, one laboratory. R. B. Furry.

Fundamentals of analog computing with elementary examples of applications from biological and physical systems. Includes basic computing elements, analog programming, scaling, and computer operation. An attempt will be made to permit students to work on a problem related to their own areas of interest. A basic knowledge of differential equations is required.

**OAE461 (461) Agricultural Machinery Design (u, g)** Spring. Credit three hours. Two lectures, one laboratory. Prerequisite: mechanical design and analysis. W. W. Gunkel.

The principles of design and development of agricultural machines to meet functional requirements. Emphasis is on computer-aided analysis and design, stress analysis, selection of construction materials, and testing procedures involved in agricultural machine development. Engineering creativity and design related to agricultural production systems are also stressed.

**[OAE462 (462) Agricultural Power (u, g)]** Fall. Credit three hours. Two lectures, one laboratory. Prerequisite: engineering mechanics (dynamics), or equivalent. W. W. Gunkel. Not offered in 1974-75.

Utilization of internal combustion engine and other forms of energy in agriculture. Basic theory, analysis, and testing of internal combustion engines for use in farm tractors and other agricultural power applications. Specific study of tractor transmissions. Nebraska Tractor Tests, and soil mechanics related to traction and vehicle mobility. Economics and human factors in power use and application will be considered.]

**OAE465 (463) Processing and Handling Systems for Agricultural Materials (u, g)** Spring. Credit three hours. Three lectures, one laboratory. R. B. Furry.

Processes such as size reduction, separation, metering, and drying. Psychrometrics, fluid flow measurement, and an introduction to dimensional analysis and controls for agricultural applications. Problem solutions will employ both analog and digital computers; it is preferred that the student know how to write programs to utilize the digital computer.

**[OAE471 (471) Soil and Water Engineering (u, g)]** Fall. Credit three hours. Two lectures, one discussion-laboratory. Prerequisites: fluid mechanics or hydraulics and soils, or concurrent registration; farm management recommended. R. D. Black. Not offered in 1974-75.

The application of engineering principles to problems of soil and water management. Design and construction of drainage, irrigation and erosion control systems, small reservoirs, and earth embankments.]

**OAE475 (475) Systems Models for Environmental Quality Control (u, g)** Spring. Credit three hours. Prerequisite: one year of college mathematics. Three lectures. D. A. Haith.

Introduction to the use of systems analysis techniques in the study of environmental quality problems. The course will emphasize the role of mathematical modeling as a technique for identifying alternative means of satisfying environmental quality objectives. The techniques of simulation and linear and dynamic programming will be applied to such areas as water quality control, solid waste management, air pollution control, and agricultural wastes.

Students will be encouraged to select course projects from their fields of interest.

**[OAE481 (481) Agriculture Structures Design (u, g)]** Spring. Credit two hours. Prerequisite: structural engineering. One lecture, one recitation-laboratory. N. R. Scott. Not offered in 1974-75.

Application of basic structural concepts to design of agricultural structures. Emphasis on wood structures, including design of trusses, rigid frames, prefabricated panels, and columns. Design of reinforced concrete members and steel members. Economic considerations are presented also.]

**[OAE482 (482) Environmental Control for Animals and Plants (u, g)]** Spring. Credit two hours. Prerequisite: thermodynamics. One lecture, one recitation-laboratory. N. R. Scott. Not offered in 1974-75.

Study of thermal interchanges between animals, including man, and plants with the environment. Understanding of physiological principles affecting thermal comfort and health. Ventilation, air conditioning, psychrometrics, insulation, condensation control, solar energy, and weather phenomena.]

**OAE491 (491) Highway Engineering (u, g)** (Same as Civil and Environmental Engineering IID632.) Fall. Credit three hours. Prerequisite: consent of instructor. Two lectures, one laboratory. L. H. Irwin.

Study of economic considerations in road improvement, planning and programming, road location and geometric design, traffic engineering, engineering soil characteristics and classification, design of roadbed thickness, drainage, stabilization methods and materials, wearing surfaces. Emphasis is on secondary roads.

**OAE492 (492) Bituminous Materials and Pavement Design (u, g)** Spring. Credit three hours. Prerequisite: consent of instructor. Two lectures, one laboratory. L. H. Irwin.

Properties of asphalts, aggregates, and bituminous mixtures; bituminous mixture design; pavement construction; seal coat and surface treatment design and construction; pavement maintenance; flexible pavement design methods; rigid pavement design methods.

**OAE495 Transportation Policies for Developing Nations, with Emphasis on Low-Volume Roads (u, g)** Fall. Credit three hours. Prerequisites: upper-class or graduate standing and permission of committee. Limited to forty-five students. Two lectures. Core committee consists of: L. H. Irwin, coordinator, agricultural engineering; G. J. Cummings, rural sociology; and D. F. Williams, policy planning and regional analysis.

A multidisciplinary study of the processes of policy formulation and planning of transportation facilities in developing nations with different energy resources. Areas of investigation will include: the policy-making process and strategy for policy implementation, economic policy and economic analysis methods for

transportation, sociological considerations of transportation policy, and technology of road building. A term project and report on an appropriate aspect of transportation for developing nations will be required.

**OAE551-552 (551-552) Agricultural Engineering Project (g)** Credit six hours. Required for M.Eng. degree. G. E. Rehkugler and staff.

Comprehensive design projects utilizing real engineering problems to present fundamentals of agricultural engineering design. Emphasis on formulation of alternate design proposals, including economics and nontechnical factors and complete design of the best alternative.

**OAE651 (501) Similitude Methodology (g)** Spring. Credit three hours. Two lectures, one laboratory. R. B. Furry.

Similitude methodology, including the use of dimensional analysis to develop general equations to define physical phenomena, model theory, distorted models, and analogies, with an introduction to a variety of applications in engineering. It is preferred that the student know how to write programs to utilize the digital computer prior to enrolling in the course.

**OAE652 (502) Instrumentation (g)** Spring. Credit three hours. Two lectures, one laboratory. Prerequisite: consent of instructor. N. R. Scott.

Emphasis is on the application of instrumentation concepts and systems to physical and biological measurements. Characteristics of instruments, application of operational amplifiers and transistors for signal conditioning and interfacing, shielding and grounding; transducers for measurement of force, pressure, displacement, velocity, acceleration, temperature, light, and flow; and data acquisition systems, including telemetry, are considered.

**OAE675 (505) Solid Waste Management (u,g)** (Same as Civil and Environmental Engineering IIE630.) Spring. Credit three hours. Prerequisite: consent of instructor.

Study of municipal, industrial, and agricultural solid wastes. Emphasis on waste characteristics, method of treatment and disposal, and interrelationship with air, water, and land environment. Discussion of economic and political aspects. Intended primarily for graduate students but open to qualified undergraduates.

**OAE676 (506) Industrial Waste Management (u, g)** (Same as Chemical Engineering IHE622 and Civil and Environmental Engineering IIE631.) Spring. Credit three hours. Primarily a graduate course, but open to upperclassmen in chemical, agricultural, or civil and environmental engineering, or in the College Program with a major from these fields.

Offered jointly with chemical engineering and civil and environmental engineering as an integrated presentation. The first third of the course is concerned with legal aspects, assimilatory capacity of receiving waters, joint industrial-municipal collection of wastes, and sewerage service charges. The second part cov-

ers waste sampling and analysis, treatment processes, waste-reduction possibilities, water quality and quantity, water reuse and recovery, and costs. The final third of the course includes specific industrial operations and selected case studies of industrial waste treatment. An in depth study of a particular waste problem is required of all students.

**OAE677 (507) Treatment and Disposal of Agricultural Wastes (u,g)** Spring. Credit three hours. For graduate students and seniors. Prerequisite: consent of instructor. W. J. Jewell.

Emphasis is on the causes of agricultural waste problems and on the fundamentals and application of possible treatment and disposal practices to control the problems. The purpose is to have students understand how to make decisions about the selection and utilization of appropriate agricultural waste management processes and systems, as well as how to design and operate the systems. Aerobic and anaerobic processes, nutrient control, waste utilization, and land disposal are discussed. The students apply these and other concepts to the management of wastes from specific animal and crop production and food processing operations. Discussion of the integration of feasible waste management methods into agricultural production constitutes a major part of the course.

**OAE678 (510) Environmental Quality Management for Agro-Ecosystems (g)** (Same as Civil and Environmental Engineering IIF751.) Fall. Credit three hours. Prerequisite: some knowledge of linear programming or consent of instructors. C. Shoemaker, D. A. Haitch.

The application of systems analysis and mathematical ecology to problems in ecosystem management and environment quality. Topics to be considered will be selected from the following: pest control, fertilizer usage, eutrophication, agricultural waste, soil and water conservation, and public policy decisions affecting ecosystem management.

**OAE685 (504) Biological Engineering Analysis (g)** Fall. Credit four hours. Three lectures. Prerequisite: IAA351 or consent of instructor. J. R. Cooke.

Engineering problem-solving strategies and techniques will be explored. The student will solve several representative engineering problems which inherently involve biological properties. The mathematical modeling will emphasize problem formulation and interpretation of results. The student's knowledge of fundamental principles will be extensively utilized. Principles of feedback control theory will be applied to biological systems.

**OAE700 (601) Agricultural Engineering Seminar (g)** Fall and spring. Staff.

Presentation and discussion of research and special developments in agricultural engineering and other fields.

**OAE750 Orientation for Research (g)** Fall. Credit one hour. R. B. Furry.



Introduction of newly joining graduate students to departmental research policy, programs, methodology, resources, and candidate responsibilities and opportunities.

**OAE761 (602) Power and Machinery Seminar (g)** Spring. Credit one hour. Prerequisite: consent of instructor. Staff.

Study and discussion of research and new developments in agricultural power and machinery.

**OAE771 (603) Soils and Water Engineering Seminar (g)** Spring. Credit one to three hours. Prerequisite: consent of instructor. Staff.

Study and discussion of research on selected topics in irrigation, drainage, erosion control, and agricultural hydrology.

**OAE775 (605) Agricultural Waste Management Seminar (g)** Fall and spring. Credit one hour. Prerequisite: consent of instructor. Staff.

Study and discussion of the management of agricultural waste, with emphasis on the physical, chemical, biological, economic, and aesthetic requirements.

**OAE781 (604) Agricultural Structures and Related Systems Seminar (g)** Spring. Credit one hour. Prerequisite: consent of instructor. Staff.

Study and discussion of farmstead production problems, with emphasis on biological, economic, environmental, and structural requirements.

**OAE785 (606) Biological Engineering Seminar (g)** Spring. Credit one hour. Prerequisite: consent of instructor. N. R. Scott, J. R. Cooke.

The interaction of engineering and biology will be examined, especially the environmental aspects of plant, animal, and human physiology, in order to improve communications between engineers and biologists.

## Applied and Engineering Physics

**IPK751 and IPK752 (8051 and 8052) Project (g)** Fall and spring. Credit three hours.

Informal study under direction of a member of the University staff. The objective is to develop self-reliance and initiative, as well as to gain experience with methods of attack and overall planning in examining a special problem related to the student's field of interest.

**IPK490 (8090) Informal Study in Engineering Physics (u,g)** Laboratory or theoretical work in any branch of engineering physics under the direction of a member of the staff.

**IPK217 (8117) Contemporary Topics in Applied Physics (u)** Spring. Credit three hours. Prerequisite:

Physics BPS213. Lecture periods combined with recitations and some experiments. Two lectures, one recitation-laboratory each week. V. O. Kostroun and staff.

Topics include basic atomic and nuclear structure, selected properties of ground and excited states of atoms and nuclei, atomic and nuclear reactions (including fission and fusion), and interaction of radiation and matter. Examples of contemporary applications of atomic and nuclear physics, such as nuclear-energy utilization (neutron chain reaction and thermonuclear fusion), photoelectron spectroscopy, charged-particle-induced x-ray fluorescence, and lasers, as well as applications in astrophysics, geophysics, and possibly other sciences, will be studied. Formal lectures will stress a semiquantitative understanding of the underlying physical principles and the intrinsic limits they set on applications. Laboratory and recitation sessions will be used to demonstrate (e.g., with the Cornell ZPR and TRIGA reactors) and discuss applications and principles in more detail.

**IPG323 (8123) Statistical Thermodynamics (u)** Fall. Credit four hours. T. N. Rhodin.

Quantum statistical basis for equilibrium thermodynamics, canonical and grand canonical ensembles, and partition functions. Laws of thermodynamics, concepts of temperature, entropy, free energy, etc. Differential thermodynamic relations. Quantum and classical ideal gases and para-magnetic systems, Fermi-Dirac, Bose-Einstein, and Maxwell-Boltzmann statistics. Introduction to systems of interacting particles. At the level of *Thermal Physics* by Kittel and *Statistical and Thermal Physics* by Reif.

**IPG424 (8124) Statistical Physics (u)** Spring. Credit four hours. R. V. Lovelace.

Elementary kinetic theory of gases in terms of the single-particle distribution function: transport processes involved in viscosity, heat conductivity, particle diffusion, and electrical resistivity; the Boltzmann equation and the H theorem. Fluctuations and irreversible processes: the master equation, the Langevin equation, the Fokker-Planck equation, and Brownian movement; electromagnetic noise and Nyquist's theorem; the Wiener-Khinchine relations; entropy production and the Onsager reciprocal relations.

**IPA333 (8133) Mechanics of Particles and Solid Bodies (u)** Fall. Credit four hours. Three lectures, one recitation.

Primarily for majors in engineering physics. Newton's laws; coordinate transformations; generalized coordinates and momenta, Lagrangian and Hamiltonian formulation; applications to oscillator, restrained motion, central forces, small vibrations of multiparticle systems, motion of rigid body.

**IPA434 (8134) Continuum Physics (u)** Spring. Credit four hours. Three lectures, one recitation.

Stress tensor, equation of reaction, Euler's equation,



incompressible and compressible flow, strain tensor, elements of elasticity theory, elastic waves, viscous liquids and anelastic solids.

**IPA355 (8155) Intermediate Electromagnetism (u)**

Fall. Credit four hours. Prerequisites: Physics BPS214 and BPS216 and coregistration in Mathematics BMA421, or consent of instructor. B. R. Kuske.

Topics include vector calculus, electrostatic and magnetostatic fields as solutions of boundary value problems, dielectric and magnetic media, mechanical and electric energy and pressure. Also, electric induction phenomena, skin effect, and the introduction of displacement current. Emphasis on the application of concepts to physical phenomena and engineering. At the level of *Lectures on Physics*, Vol. II, by Feynman, and *Foundations of Electromagnetic Theory* by Reitz and Milford.

**IPA456 (8156) Intermediate Electrodynamics (u)**

Spring. Credit four hours. Prerequisite: IPA355, coregistration in Mathematics BMA422, or consent of instructor. T. A. Cool.

Development of electromagnetic wave phenomena and radiation. Topics include transmission lines, waveguides, wave properties of dispersive media, radiation and scattering phenomena, reciprocity, physical optics, and special relativity. Emphasis is on concepts and their application to physical phenomena and engineering. At the level of *Lectures on Physics*, Vol. II, by Feynman, and *Classical Electromagnetic Radiation* by Marion.

**IPG461 (8161) Introductory Quantum Mechanics (u)**

Spring. Credit four hours. Prerequisites: IPA333 or Physics BPS318; coregistration in Mathematics BMA422 and in IPA456 or Physics BPS326. Three lectures, one recitation. M. S. Nelkin.

A first course in the systematic theory of quantum phenomena. Topics will include wave packets and the Schrodinger equation, illustrative solutions for the square well, harmonic oscillator, and the hydrogen atom, the formal structure of quantum mechanics, angular momentum, spin, and the exclusion principle, perturbation theory, and an introduction to symmetries and to the quantization of the electromagnetic field. This course, which is similar in content to Physics BPS443, is offered in the spring semester to allow flexibility in scheduling. At the level of Chapters 4 through 9 of *Modern Physics* and *Quantum Mechanics* by Anderson.

**IPB711 (8211) Principles of Diffraction (g)**

(Same as Materials Science and Engineering ITF706). Fall. Credit three hours.

Broad introduction to diffraction phenomena as applied to solid state problems. Production of neutrons and X-rays, scattering and adsorption of neutrons, electrons, X-ray beams. Diffraction from two- and three-dimensional periodic lattices. Crystal symmetry, Fourier representation of scattering centers, the effect of thermal vibrations on scattering. Phonon information from diffuse X-ray neutron scattering, Bragg

reflections. Standard crystallographic techniques for single crystals and powders. Diffraction from almost periodic structures, surface layers, gases, amorphous materials. Survey of dynamical diffraction from perfect and imperfect lattices. Techniques for imaging structural defects. At the level of *Optical Principles of the Diffraction of X-Rays* by R. W. James. *X-Ray Diffraction* by B. E. Warren, *Electron Diffraction* by Vainshtein, and *Electron Microscopy of Thin Crystals* by Hirsch, et al. Lectures accompanied by experiments on fluorescence and polarization of X-rays, diffractometer measurements of vibrational amplitudes in crystals, natural widths of emission lines, identification of crystal structures, crystal orientation by back reflection techniques.

**IPB712 (8212) Selected Topics in Diffraction (g)**

(Same as Materials Science and Engineering ITF712). Spring. Credit three hours.

Ewald-von Laue dynamical theory applied to X-ray and high energy electron diffraction in solids. Thermal scattering and measurement of phonon dispersion, frequency spectrum, interatomic force constants, Debye temperatures, vibrational amplitudes. Diffuse scattering, short- and long-range order, precipitation in solids, point defects.

**IPK753 (8252) Seminar Topics in Applied Physics (g)**

Either term. Credit one hour. Primarily for candidates for the Master of Engineering (Engineering Physics) degree.

The student is expected to attend and participate in a minimum of fifteen scheduled University seminars and/or colloquia chosen in technical or scientific areas close to that of the student's chief interest. A brief summarizing report on each of these seminars is presented to the staff member overseeing the course. It is expected that the seminar material may be augmented by reference to and inclusion of related research reported in the literature and read by the student.

**IPG761 (8261) Kinetic Theory (g)**

(Same as Electrical Engineering IEE781.) Fall, every other year. Credit three hours. Two lectures. Prerequisites: Physics BPS561, BPS562, or consent of instructor. R. L. Liboff.

Designed for students who wish to acquire a firm foundation in fluid dynamics, plasma-kinetic theory, and nonequilibrium statistical mechanics. Brief review of classical dynamics. The concept of the ensemble and the theory of the Liouville equation. Prigogine and Bogoliubov analyses of the BBKGY sequence. Master equation, density matrix, Wigner distribution. Derivation of fluid dynamics. Boltzmann, Krook, Fokker-Planck, Landau, and Balescu-Lenard equations. Properties and theory of the linear Boltzmann collision operator. Chapman-Enskog and Grad methods of solution of the Boltzmann equation. Klimontovich formulation. Kubo theory. Coarse graining and ergodic theory. At the level of *Introduction to the Theory of Kinetic Equations* by Liboff.

**IPB762 (8262) Physics of Solid Surfaces (g)**

(Same as Materials Science and Engineering

ITG762). Spring. Credit three hours. A lecture course for graduate students and upperclassmen. T. N. Rhodin, J. M. Blakely.

Equilibrium thermodynamics and statistical mechanics of interfaces. Atomic structure of surfaces in equilibrium. Surface fields, dipoles, and defects in insulators. Electronic and vibrational properties of surfaces. Surface barriers and work functions, surface vibrational and electronic states. Kinetic processes at surfaces. Mass and charge transport. Condensation and evaporation processes. Experimental techniques. Materials drawn from research papers and various review articles in journals such as *Progress in Materials Science*, *Advances in Chemistry*, and *Solid State Physics*.

**IPC201 (8301) Nuclear Energy and the Environment (u)** Fall. Credit three hours. Two lectures and one two-hour recitation or laboratory each week. The level of presentation assumes knowledge of introductory physics, chemistry, and calculus, but previous knowledge of biology is not required. V. O. Kostroun.

Fundamentals of nuclear radiations and their measurement and interaction with matter, the natural radiation environment, and sources of man-made radioactivity (five weeks); radiation chemistry, radiation biology, somatic and genetic effects of nuclear radiation, movement of radioactive materials in the biosphere, and bases of radiation protection standards (five weeks); environmental effects of nuclear electricity generation and nuclear fuel mining, processing and waste storage, control of radiation hazards, and waste heat problems (four weeks).

**IPC303 (8303) Introduction to Nuclear Science and Engineering (u)** Spring. Credit three hours. Prerequisites: sophomore physics and mathematics. D. D. Clark.

An introductory course in low-energy nuclear physics and nuclear engineering for juniors and seniors not majoring in engineering physics. The objective is to acquaint students with low-energy nuclear physics and some of its practical applications. The following topics will be covered: elementary quantum mechanics; properties and structure of nuclei; radiations emitted by nuclei and their interaction with matter; nuclear reactions, with emphasis on fission and fusion processes; the neutron chain reaction; types and uses of nuclear radiations, such as neutron activation analysis and radioactive tracer analysis.

**IPC609 (8309) Low-Energy Nuclear Physics (g)** Fall. Credit four hours. Three lectures. Prerequisite: an introductory course in modern physics including quantum mechanics. Also open to qualified seniors. D. D. Clark.

The nuclear interaction. Properties of ground and excited states of nuclei; models of nuclear structure; alpha, beta, gamma radioactivity; low-energy nuclear reactions—resonant and nonresonant scattering, absorption, and fission. At the level of *Introduction to Nuclear Physics* by Engle.

**IPC612 (8312) Nuclear Reactor Theory I (g)** Fall. Credit four hours. Three lectures. Prerequisites:

one year of advanced calculus and some familiarity with nuclear physics. Also open to qualified seniors. M. S. Nelkin.

A first course in the physical theory of fission reactors. The fission process and the essential properties of neutron interactions with matter are described. The theory of neutron diffusion, slowing down, and thermalization is developed. The theory is applied to calculations of criticality and neutron flux distribution in nuclear reactors. Attention is restricted to idealized configurations in order to illustrate the physical ideas involved. Nuclear reactor kinetics and neutron transport theory are introduced. At the level of *Nuclear Reactor Theory* by Lamarsh.

**IPC613 (8313) Nuclear Reactor Theory II (g)** Spring. Credit three hours. A continuation of IPC612, primarily intended for students planning research in nuclear reactor physics and engineering. Three lectures. Prerequisite: IPC612. K. B. Cady.

The Boltzmann linear transport equation, its adjoint, and their approximate solutions are developed and applied to the heterogeneous neutron chain reactor. The theories of fast fission effect, resonance escape, and thermal utilization are developed for heterogeneous reactors. The escape probability formulation of reactor lattices, the neutron importance function, perturbation theory, temperature coefficients of reactivity, and fission product poisoning are also treated. At the level of *The Physical Theory of Neutron Chain Reactors* by Weinberg and Wigner.

**IPC633 (8333) Nuclear Reactor Engineering (g)** Fall. Credit four hours. Prerequisite: introductory course in nuclear engineering. Also open to qualified seniors. K. B. Cady.

A selected set of topics representing the fundamentals of nuclear reactor engineering: energy conversion and power plant thermodynamics, reactor plant fluid flow and heat transfer, thermal stresses, radiation protection and shielding, routine and accidental discharge of radionuclides from nuclear reactors, and nuclear fuel cycles. At the level of *Nuclear Reactor Engineering* by Glasstone and Sesonske.

**IPC634 (8334) Nuclear Engineering Design Seminar (g)** Spring. Credit four hours. Prerequisite: IPC633. K. B. Cady.

A group design study of a selected nuclear reactor system. Emphasis is on safety, siting, and radiation protection in the design of nuclear power systems.

**IPC636 (8336) Seminar on Thermonuclear Fusion Reactors (g)** Spring. Credit three hours. Prerequisite: a basic course in plasma physics or nuclear reactor engineering, or consent of the instructor. Also open to qualified seniors. H. H. Fleischmann.

The present state of the technological and engineering problems expected in the design and construction of thermonuclear fusion reactors will be analyzed. Topics will include basic reactor contain-

ment schemes, materials development, mechanical and heat transfer problems, refueling, radiation and safety hazards, superconducting magnets, energy conversion, and economics.

**IPC651 (8351) Nuclear Measurements Laboratory (g)** Spring. Credit four hours. Two 2½-hour afternoon periods. Prerequisite: some knowledge of nuclear physics. Also open to qualified seniors. D. D. Clark.

Laboratory experiments plus lectures on interaction of radiation with matter and on radiation detection, including electronic circuits. Twenty different experiments are available in the fields of nuclear and reactor physics and radiation protection. Among these are experiments on emission and absorption of radiation, radiation detectors and nuclear electronic circuits, interactions of neutrons with matter (absorption, scattering, moderation, and diffusion), activation analysis and radiochemistry, and properties of a sub-critical assembly. Many of the experiments use the TRIGA Reactor. The student is expected to perform eight to ten experiments selected to meet the student's needs. Some stress is placed on independent work by the student. At the level of *Nuclear Radiation Detection* by Price.

**IPC652 (8352) Advanced Nuclear and Reactor Laboratory (g)** Spring. Credit three hours. Two 2½-hour afternoon periods. Prerequisites: IPC651 and IPC609 or IPC612. Offered on independent study basis or, if sufficient demand, as a formal course.

Laboratory experiments and experimental methods in nuclear physics and reactor physics. Ten different experiments are available, some using the Zero Power Reactor critical facility.

**IPD401 (8501) Physics of Atomic and Molecular Processes (u,g)** Fall. Credit three hours. Prerequisite: IPG461, Physics BPS443, or consent of instructor. H. H. Fleischmann.

An introduction to the basics of contemporary problems in the physics of atomic and molecular processes, including atomic structure, chemical bonding, radiation resonance processes, and elastic and inelastic collisions.

**IPG705 (8505) Topics in Statistical Physics (g)** Fall. Credit three hours. Prerequisite: general familiarity with statistical mechanics. M. S. Nelkin.

Selected topics of current research interest in statistical physics. In 1974 the subject will be the nonlinear behavior of macroscopic systems driven far from thermal equilibrium. The primary illustrative examples will be from fluid mechanics. With increasing departure from equilibrium, successively new classes of phenomena occur. First there are the enhanced fluctuations which are a precursor of instability. Then there is an instability to form a "dissipative structure" such as convective cells. This structure itself becomes unstable, and there is the onset of turbulence. Finally, in the limit of strong disequilibrium, there is fully developed turbulence. In describing the

above phenomena, analogies with equilibrium phase transitions will be developed. Examples will also be chosen from other kinds of phenomena, such as chemical reaction kinetics and the behavior of a laser near threshold.

**IP606 (8506) Introduction to Plasma Physics (u,g)** (Same as Electrical Engineering IEE681). Fall. Credit three hours. Three lectures. Prerequisite: IPA355, IPA456, or equivalent. Open to fourth-year students at discretion of instructor. R. N. Sudan.

Plasma state; motion of charged particles in fields; adiabatic invariants, collisions, coulomb scattering; Langevin equation; transport coefficients, ambipolar diffusion, plasma oscillations and waves; hydromagnetic equations; plasma confinement, energy principles, and microscopic instabilities; test particle in a plasma; elementary applications. At the level of *Elementary Plasma Physics* by Longmire.

**IP607 (8507) Advanced Plasma Physics (u,g)** (Same as Electrical Engineering IEE682). Spring. Credit three hours. Three lectures. Prerequisite: IP606. R. N. Sudan.

Boltzmann and Vlasov equations; moments of kinetic equation, Chew-Goldberger-Low theory, waves in hot plasmas, Landau damping, instabilities due to anisotropies in velocity space, gradients in magnetic field, temperature and density, effects of collisions and Fokker-Planck terms; high-frequency conductivity and fluctuations, quasi-linear theory; nonlinear wave interaction, weak turbulence and turbulent diffusion.

**IPD609 (8509) Molecular Energy Transfer (g)** Fall. Credit three hours. T. A. Cool.

Fundamentals of energy transfer by molecular collisions in gases. Energy transfer mechanisms in molecular and chemical lasers. Intermolecular potential, dispersion forces, multipole moment interactions, repulsive forces. Processes for interconversion of vibration, rotation, and translational energy. Perturbation methods in vibrational energy transfer. Survey of experimental data and techniques for measurement of rates of energy transfer: shock tubes, laser-induced fluorescence, laser schlieren, optical acoustic effect. Transfer chemical lasers, vibration-vibration pumping, dissociation lasers. Laser diagnostics of chemically reacting systems.

**[IPB612 (8512) Electron Microscopy and Diffraction (g)]** Spring. Credit three hours. J. Silcox. Not offered in 1974-75.

A discussion of selected topics in the areas of electron microscopy and diffraction, with the major emphasis on microscopy. Probable topics include: elastic and inelastic electron scattering from atoms, molecules, and aggregates of matter; nature of image formation—amplitude, phase, and diffraction contrast; resolution; magnetic domain structure as a phase grating and atomic planes as a diffraction grating; kinematical 2-beam, and n-beam dynamical theories of perfect crystals; phenomenological treatment of absorption; extension to imperfect crystals—diffraction contrast from defects such as dislocations,

stacking faults, coherent and incoherent precipitates; discussion of inelastic scattering; instrumental and fundamental limitations on source properties and image formation capabilities and reasons for current research activities devoted to extending the capabilities.]

**IPB611 (8511)-IPF613 (8513) Electron Microscopy: Image Formation, Image Processing, and Applications to Biomolecular Materials (u,g)** Fall.

This course will be given as a proseminar divided into three coherent but separate topics, each four to five weeks in duration. All three sections may be taken as IPB611 (8511) for three credit hours or as IPF613 (8513) for one or two credit hours if the student wishes to take only one or two of the topics. Prerequisite: consent of instructor. B. M. Siegel.

The three topics are (in the order they will be discussed): (1) imaging in the electron microscope—the basic electron optical system, specimen-electron interaction, image formation and optical transfer of information, parameters determining contrast and resolution; (2) image processing—methods and applications of coherent optical image reconstruction and computer processing, noise filtering, two-dimensional image restoration, determination of complex scattered wave, object-support separation, three-dimensional reconstruction; (3) application of electron microscopy in biomolecular investigations—current levels of observation, examples, limitations set by beam damage and specimen preparation, possibilities and prospect of obtaining high resolution information (less than thirty Angstrom units).

**IPF601 (8601) Photosynthesis (u,g)** (Same as Biological Sciences OBE545). Fall. Credit two hours. Prerequisites: Chemistry BCH104 or BCH208, Mathematics BMA108, BMA111, or BMA191, and Physics BPS102, BPS208, or BPS214, or consent of instructor. Past or current registration in IPF605 is recommended. R. K. Clayton.

A detailed study of the process by which plants use light in order to grow, emphasizing physical and physico-chemical aspects of the problem.

**[IPF603 (8603) General Photobiology (u,g)]** (Same as Biological Sciences OBE547). Fall. Credit two hours. Prerequisites: Chemistry BCH104 or BCH208, Mathematics BMA108, BMA111, or BMA191, and Physics BPS102, BPS208, or BPS214, or consent of instructor. R. K. Clayton. Not offered in 1974-75.

A study of the major interactions between light and living matter as encountered in photosynthesis, vision, regulation of physiology and development, bioluminescence, and damage by ultraviolet and visible light.]

**IPF605 (8605) Optics in Biology (u,g)** (Same as Biological Sciences OBA405.) Fall. Credit two hours. Prerequisites: Chemistry BCH104 or BCH208, Mathematics BMA108, BMA111, or BMA191, and Physics BPS102, BPS208, or BPS214, or consent of instructor. R. K. Clayton.

Lectures, problems, demonstrations, and laboratory

experience in applications of optics to biology. Topics will include geometrical optics as applied to illumination systems, methods for studying biological effects of light, and analytical uses of optical absorption and fluorescence.

**IPF306 (8606) The Physics of Life (u)** Spring. Credit three hours. Prerequisite: Physics BPS213 or consent of instructor. Two lectures. A. Lewis.

This course, which deals with the physics of life within the unity and interdependence of living matter, is among the engineering core sciences offered by the Division of Basic Studies; See p. 66 for the course description.

**[IPF610 Biophysical Processes (u,g)]** Spring. Credit three hours. Prerequisite: equivalents of IPG323, Physics BPS341 or Chemistry BCH390, BMA422, Physics 315, OBD431, or consent of instructor. W. W. Webb. Not offered in 1974-75.

Introduction to physical aspects of biological processes; statistical thermodynamics of solutions of macromolecules and weak electrolytes; dissipative processes, diffusive, convective, electrochemical, and coupled transport; chemical kinetics; multiphase systems, colloids and membranes; multiphase macrostructures; some physical probes.]

## Chemical Engineering

**IHE101 (5041) Nonresident Lectures (u)** Fall. One lecture. K. B. Bischoff, C. C. Winding.

Given by lecturers invited from industry and from selected departments of the University for the purpose of assisting students in their transition from college to industrial life.

**IHE110 (5111) Mass and Energy Balances (u)** Either term. Credit three hours. Prerequisite: one year of freshman chemistry or consent of instructor. R. G. Thorpe.

Content is the same as for IHE111, but this course uses *only self-paced audiovisual instruction at the convenience of the student*. A minimum of seventy clock hours of audiovisual instruction is required to master the subject matter. Student performance is evaluated by nine tests, two preliminary examinations, and a final examination. Superior students may earn exemption from the final examination.

**IHE111 (5101) Mass and Energy Balance (u)** Spring. Credit three hours. Three lectures, one computing session. Prerequisite: one year of freshman chemistry or consent of instructor. R. G. Thorpe.

Engineering problems involving material and energy balances. Batch and continuous reactive systems in the steady and unsteady states. Humidification processes. (See also IHE110.)

**IHE311 (5102) Equilibria and Staged Operations (u)** Fall. Credit three hours. Three lectures, one computing session. J. L. Anderson.

Phase equilibria and phase diagrams. The equilibrium stage, mathematical description of single and multistage operations, analytical and graphical solutions.

**IHE312 (5103) Chemical Engineering Thermodynamics (u)** Fall. Credit three hours. Three lectures. Prerequisites: IHE311, Chemistry BCH287, BCH288. Not offered in 1974-75.

A study of the first and second laws with application to batch and flow processes. Physical and thermodynamics properties, availability, free energy, chemical equilibrium. Applications to gas compression, refrigeration, power generation, adiabatic reactors, and chemical process development.]

**IHE321 (5257) Materials (u)** Spring. Credit five hours. Three lectures, two laboratories. G. G. Cocks.

An introduction to the structure and properties of solid materials. The polarizing microscope is used for examining materials in the laboratory. Topics include: testing of materials, bonding of atoms, crystal structure, phase transformations, forming and fabrication, production of materials, selection of materials, and behavior under service conditions. Laboratory topics include: optics of the microscope, geometrical and optical crystallography, and the physical chemical behavior of materials.

**IHE410 (5106) Reaction Kinetics and Reactor Design (u,g)** Spring. Credit three hours. Three lectures. Prerequisite: IHE430. J. F. Stevenson.

A study of chemical reaction kinetics and principles of reactor design for chemical processes.

**IHE430 (5304) Introduction to Rate Processes (u)** Fall. Credit three hours. Three lectures, one computing session. Prerequisites: IHE111 and engineering mathematics sequence. F. Rodriguez.

Fundamentals of fluid mechanics and heat transfer; solutions to problems involving viscous flow, heat conduction and convection, dimensional analysis, friction factors and heat transfer coefficients, macroscopic balances, elementary applications.

**IHE431 (5305) Analysis of Separation Processes (u)** Either term. Credit three hours. Three lectures, one computing session. Prerequisites: IHE430 and familiarity with FORTRAN or PL/I. G. F. Scheele, R. G. Thorpe.

Analysis of separation processes involving phase equilibria and rate of mass transfer; extensive use of the digital computer. Phase equilibria; binary, multi-component, and extractive distillation; liquid-liquid extraction; gas absorption.

**IHE432 (5353) Unit Operations Laboratory (u)** Fall. Credit three hours. Two lectures, one laboratory. Prerequisite: IHE430. C. C. Winding and staff.

Laboratory experiments in fluid dynamics, heat and mass transfer. Correlation and interpretation of data.

Technical report writing.

**IHE433 (5354) Project Laboratory (u)** Fall and spring. Credit variable. Prerequisite: IHE432.

Special laboratory projects involving bench-scale or pilot-plant equipment.

**IHE461 (5623) Chemical Process Evaluation (u)** Fall. Credit three hours. H. F. Wiegand.

A study of the important chemical processes.

**IHE462 (5624) Chemical Process Synthesis (u)** Spring. Credit four hours. G. F. Scheele, C. C. Winding.

A consideration of process and economic alternatives in selected chemical processes, along with technological assessment.

**IHE563 (5625) Equipment Selection and Design** Fall. Credit three hours. Three lectures. J. C. Smith and staff.

Performance, selection, and design of process equipment; storing, transporting, mixing, heating, reacting, and separating fluids and solids. This course or its equivalent is required preparation for the Master of Engineering (Chemical) design project.

**IHE564 (5626) Project Development and Economics (g)** Fall. Credit three hours. Prerequisite: IHE312, IHE430, IHE431 or equivalent. P. Harriott.

Methods for estimating capital and operating costs. Process development and design. Market research and survey.

**IHE565 (5627) Design Project (g)** Spring. Credit three or six hours. Prerequisites: IHE563, IHE564. Staff.

Design study and economic evaluation of a chemical processing facility, alternative methods of manufacture, raw material preparation, food processing, waste disposal, or some other aspect of chemical processing.

**IHE595, IHE596 (5955, 5956) Special Projects in Chemical Engineering (g)** Either term. Credit variable.

Research or studies on special problems in chemical engineering.

**IHE611 (5161) Phase Equilibria (u,g)** Fall. Credit three hours. Three lectures. Prerequisite: physical chemistry. R. G. Thorpe.

A detailed study of the pressure-temperature-composition relations in binary and multicomponent heterogeneous systems where several phases are of variable composition. Prediction of phase data.

**IHE621 (5741) Petroleum Refining (g)** Fall. Credit three hours. Three lectures. Prerequisite: IHE430. H. F. Wiegand.

A critical analysis of the processes employed in petroleum refining.



**IHE622 (5731) Industrial Waste Engineering (u, g)** (Same as Agricultural Engineering OAE676 and Civil and Environmental Engineering IIE631.) Spring. Credit three hours. Primarily a graduate course, but open to upperclassmen in chemical, agricultural, or civil and environmental engineering, or in the College Program with a major from these fields.

Offered jointly with Agricultural Engineering and Civil and Environmental Engineering as an integrated presentation. The first third is concerned with legal aspects, assimilatory capacity of receiving waters, joint industrial-municipal collection of wastes, and sewerage service charges. The second part covers waste sampling and analysis, treatment processes, waste-reduction possibilities, water quality and quantity, water reuse and recovery, and costs. The final third includes discussions of specific industrial operations and selected case studies of industrial waste treatment. An in-depth study of a particular waste problem is required of all students.

**IHE623 (5790) Consumer Products Engineering (u, g)** Fall. Credit three hours. Two lectures, one computing session. Open to qualified seniors and graduate students in engineering. J. E. Hedrick.

The organization and the interrelated departmental functions for the development of new consumer products. Case studies are drawn from industry to describe the special problems and situations encountered. The role of scientists and engineers in the consumer product industries is stressed.

**IHE625 (5636) Economics of the Chemical Enterprise (g)** Spring. Credit three hours. Three lectures. Prerequisite: IHE561. J. E. Hedrick.

Research economics, feasibility studies, information sources; venture analysis; planning.

**[IHE627 (5760) Nuclear and Reactor Engineering (g)]** Spring. Credit two hours. Two lectures. Prerequisite: consent of instructor. R. L. Von Berg. Not offered in 1974-75.

Fuel processing and isotope damage, biological effects and hazards, shielding, radiation chemistry.]

**[IHE628 (5641) Inventions, Patents, and Trade Secrets (u, g)]** Fall. Credit three hours. Not offered in 1974-75.

Protection of inventions and trade secrets. Statutory and other legal requirements for patentability of inventions. Evaluation of patents. Role and management of patents in planning growth and expansion into new product lines.]

**IHE630 (5312) New Separation Techniques (u, g)** Fall. Credit three hours. Three lectures.

Lectures, problems, and demonstrations of new or less common separation techniques such as chromatography; ion exchange, electrophoresis, and membrane operations; analysis, design, and scale-up.

**[IHE631 (5609) Mixing and Mechanical Separations (g)]** Fall. Credit three hours. Three lectures.

Prerequisite: IHE430 or consent of instructor. Not offered in 1974-75.

Principles of mixing of gases, liquids, and solids; agitation, solid suspension; gas dispersion and chemical reaction; filtration; sedimentation; special mechanical separations.]

**IHE640 (5742) Polymeric Materials (u, g)** Fall. Credit three hours. Three lectures. F. Rodriguez.

Chemistry and physics of the formation and characterization of polymers. Principles of fabrication.

**IHE641 (5743) Properties of Polymer Materials (u, g)** Spring. Credit one to three hours. Three lectures. Prerequisite: IHE640 and/or IHE430. J. F. Stevenson, F. Rodriguez.

Polymer rheology: measurement of material functions, generalized Newtonian models, linear and non-linear viscoelasticity. Special topics in polymeric materials.

**IHE642 (5752) Polymeric Materials Laboratory (g)** Spring. Credit two or three hours. One or two laboratories. Prerequisite: IHE640. F. Rodriguez.

Experiments in the formation, characterization, fabrication, and testing of polymers.

**IHE643 (5770) Engineering Analysis of Physiological Systems (u, g)** Spring. Credit three hours. K. B. Bischoff, J. F. Stevenson.

Engineering analysis and mathematical description of flow, transport phenomena, and chemical reactions involved in physiological system function. Cell and body fluid properties, the circulatory system and blood flow, renal system models, transport of drugs and other solutes, artificial organ design.

**IHE644 (5748) Fermentation Engineering (u, g)** Fall. Credit three hours. Two lectures, one recitation. Prerequisites or corequisites: Chemistry BCH288 and any course in microbiology. R. K. Finn.

An advanced discussion of fermentation as a unit process. Topics include sterilization, aeration, agitation, and continuous fermentation.

**IHE645 (5749) Industrial Microorganisms (u, g)** Spring. Credit two hours. Prerequisites: organic chemistry and physical chemistry. R. K. Finn.

A brief introductory course in microbiology for students with a good background in chemistry.

**IHE647 Wastewater Engineering in the Process Industries (u, g)** Fall. Credit three hours. Prerequisites: organic and physical chemistry; IHE430 or equivalent. R. K. Finn, M. L. Shuler.

Introduction to general and legal problems of pollution control, including some descriptive technology. Major emphasis, however, is on the quantitative engineering aspects of design and operation. Both biological and physical chemical methods, as they apply to the treatment of strong and special wastes from the chemical and allied industries, are discussed.



**IHE648 (5744) Polymer Processes (u,g)** Spring. Credit three hours. Three lectures. Prerequisite: IHE640 or consent of instructor. F. Rodriguez.

Production and applications of polymers. Discussion of stabilization and degradation, including processes for recycling and disposal of plastics and related products.

**IHE651 (5510) Numerical Methods in Chemical Engineering (u,g)** Fall. Credit three hours. Three lectures. J. L. Anderson.

Solution of single and systems of algebraic equations, polynomial approximation, integration, introductory statistics, initial and boundary valued ordinary differential equations, matrix methods, parameter estimation, empirical correlation. Examples are chosen from chemical engineering applications.

**IHE671 (5717) Process Control (g)** Spring. Credit three hours. Two lectures, one laboratory. Prerequisite: IHE430. M. L. Shuler.

Dynamic response of processes and control instruments. Use of frequency response analysis. Laplace transforms and electronic analogs to predict the behavior of feedback control systems.

**IHE672 (5750) Applied Surface Chemistry (u,g)** Spring. Credit three hours. J. L. Anderson, R. E. Baier.

Aspects of surface chemistry and physics which affect engineering practice. Both equilibrium and dynamic concepts are covered. Topics include capillarity, contact angle phenomena, critical surface tension, adsorption, Marangoni effects, coalescence, electrokinetic phenomena and colloid stability, biomaterials and compatibility, and heat and mass transfer at mobile interfaces. Both fluid-solid and fluid-fluid interfaces are considered.

**IHE680 (5851) Chemical Microscopy (u,g)** Fall. Credit three hours. One lecture, two laboratories. G. G. Cocks.

The use of the light microscope to investigate chemical problems in biological or nonbiological systems. Topics include: the optics of the microscope, types of microscopes (transmission, reflection, polarizing, interference, phase, and dark field), the preparation of specimens, qualitative and quantitative analysis, crystallography, and photomicrography.

**IHE681 (5857) Electron Microscopy (u,g)** Fall. Credit three hours. One lecture, two laboratories. Prerequisite: IHE680 or special permission. G. G. Cocks.

An introductory course designed to teach the student how to use the electron microscope. Topics include: optics of the microscope, the use and maintenance of the microscope, specimen preparative techniques (substrates, particulates, replication, microtomy, electron diffraction, and thinning of metals), photomicrographic techniques, and the interpretation of micrographs.

**IHE682 (5859) Advanced Chemical Microscopy (u,g)** Offered on demand either term. Credit variable. Prerequisite: IHE680 and/or special permission. G. G. Cocks.

This is primarily a projects course and offers the student the opportunity either to learn more about microscopes and their use or to apply the techniques of microscopy to the investigation of topics or problems of special interest.

**IHE683 (5852) Laboratory in Optical Crystallography (u,g)** Fall. Credit variable. Two laboratories; lecture given as part of one laboratory. This course partially duplicates the laboratory of IHE321 (5257), and is not open to students who have taken that course. It is the normal laboratory for the geological sciences course IGE355, but is open to students who want to take the laboratory only. G. G. Cocks.

An introduction to geometrical and optical crystallography for mineralogists, with instruction in the use of the polarizing microscope. Topics include the optics of the polarizing microscope, and geometrical and optical crystallography.

**IHE692, IHE693, IHE694 (5952, 5953, 5954) Research Project (g)** Fall and spring. Credit three hours; additional credit by special permission. Prerequisite: IHE430.

Research on an original problem in chemical engineering.

**IHE711 (5105) Advanced Chemical Engineering Thermodynamics (g)** Fall. Credit three hours. Three lectures. Prerequisite: IHE312 or equivalent.

Application of general thermodynamic methods to advanced problems in chemical engineering. Evaluation, estimation, and correlation of properties; chemical and phase equilibrium.

**IHE712 (5107) Reactor Design (g)** Spring. Credit three hours. Not offered in 1974-75.

Effects of heat transfer, diffusion, and nonideal flow on reactor performance. Optimum design for complex reactions. Analysis of current literature on topics such as partial oxidation, catalytic cracking, hydrogenation, and polymerization.]

**IHE713 (5109) Advanced Chemical Engineering Kinetics (g)** Spring. Credit three hours. Three lectures. Prerequisite: IHE410 or equivalent. P. Harriott.

Advanced treatment of applications of chemical kinetics to reactor design.

**IHE714 (5508) Diffusion in Membranes and Porous Solids (g)** Spring. Credit two hours.

Theories for diffusion of gases and liquids in porous solids, porous membranes, and dense membranes. Problems in analysis and correlation of experimental results.

**IHE731 (5505) Advanced Transport Phenomena (g)** Spring. Credit three hours. G. F. Scheele.

An integrated treatment of momentum, mass and heat transfer. Molecular transport, the equations of change, viscous laminar flow of Newtonian and non-Newtonian fluids, perfect fluid theory, boundary layer theory, unsteady-state transfer, penetration theory, models of mass and heat transfer, flow stability, turbulent transport, simultaneous heat and mass transfer, applications to industrial operations.

**IHE751 (5501) Methods of Chemical Engineering Analysis (g)** Fall. Credit three hours. May be taken by undergraduates with the permission of the instructor. K. B. Bischoff, J. F. Stevenson.

Methods of mathematical analysis of direct applicability in thermodynamics, transport phenomena, and chemical reactor design.

**IHE790 (5900) Seminar (g)** Fall and spring. Credit one hour.

General chemical engineering seminar required of all graduate students majoring in the field of chemical engineering.

**IHE891, IHE892, IHE893 Thesis Research (g)** Either term.

Thesis research for the Master of Science degree in chemical engineering.

**IHE991, IHE992, IHE993, IHE994, IHE995 Thesis Research (g)** Either term.

Thesis research for the Ph.D. degree in chemical engineering.

## Civil and Environmental Engineering

The courses in civil and environmental engineering are listed under the following headings: *Professional Practice*; *Environmental Sensing, Measurement, and Evaluation*; *Environmental Engineering* (Environmental Quality Engineering, Fluid Mechanics and Hydrology, Public Systems and Environmental Policy Analysis, Transportation, and Water Resources Planning and Analysis); and *Structural Engineering* (Analysis, Behavior, and Design; Structural Materials; and Soil Mechanics and Foundations).

### Professional Practice

**IIK502 (2002) Civil and Environmental Engineering Design Project I (g)** On demand. Credit three hours. Prerequisite: fourth year or graduate standing. Staff.

Analysis of large engineering works, planning and organizing engineering and construction projects, professional practice, feasibility evaluations, financial justification of projects, social and political implications. The case method is used extensively.

**IIK510 (2010) Civil and Environmental Engineering Design Project I (g)** Fall. Credit one or two

hours. Normally required for students in the M.Eng. (Civil) program. Staff.

First term of a two-term sequence. Design of a major civil engineering project embodying several aspects of civil engineering. Planning and part of preliminary design to be accomplished in the fall term; remainder of preliminary design and final design in the spring term. Projects to be carried out by students working under the direction of a faculty project coordinator.

**IIK511 (2011) Civil and Environmental Engineering Design Project II (g)** Spring. Credit three hours. Prerequisite: IIK510. Normally required for students in the M.Eng. (Civil) program. Continuation of IIK510. Staff.

**IIK520-521 (2020-2021) Professional Practice in Engineering (g)** Fall: IIK520. Spring: IIK521. Credit three hours a term. Required of each candidate for the M.Eng. (Civil) degree. Enrollment limited to candidates for the professional Master of Engineering degrees.

The objective is to introduce the student to the business, professional, and managerial aspects of the professional practice of engineering. Emphasis is placed upon legal, financial, social, and ethical aspects. Other topics include: personnel management, labor relations, professional registration and organizations, and engineering communications.

**IIK801 (2001) Thesis (g)** The thesis gives the student an opportunity to work out a special problem or make an engineering investigation, to record the results of his or her work, and to obtain academic credit for such work. Registration for the thesis must be approved by the professor in charge at the beginning of the semester during which the work is to be done. Topics are selected by agreement between the professor and the student. They are intended to be pursued under the immediate direction of the professor in charge, the student usually being free from the restriction of the classroom and working either independently or in conjunction with others pursuing the same topic.

### Environment Sensing, Measurement, and Evaluation

**IIA153 (2153) Principles of Navigation (u)** Fall. Credit four hours. Three lectures, discussion period, and project work. G. B. Lyon.

Coordinate systems, chart projections, navigational aids, instruments, compass observations, tides and currents, soundings. Celestial navigation: time, spherical trigonometry, motion of the stars and sun, star identification, position fixing, use of Nautical Almanac. Electronic navigation.

**IIA380 (2180) Engineering Surveying and Evaluation (u)** Fall. Credit three hours. Two lectures, one laboratory. Intended for juniors as an introductory course. Staff.

Surveying: basic principles of geometric measurements, including errors and adjustment; modern sur-

veying instruments and procedures for measuring and laying out angles, distances, areas, and volumes; use of coordinate systems and modern mapping methods for the acquisition and display of earth resources data. Evaluation: significance of the several components of the physical environment in engineering projects; assessment of information about these components from maps, airphotos, and ground data; land inventory systems.

**IIA661 (2161) Photogrammetry (u,g)** Fall. Credit three hours. Two lectures, one laboratory. Prerequisite: consent of instructor. A. J. McNair.

Principles of terrestrial, aerial, and space photogrammetry; geometry of a photograph; tilt and relief displacements; parallax distortions; control requirements; flight planning. Stereo plotting; relative and absolute orientation; use of Bausch and Lomb Balplex, Wild A-9 Autograph, and Zeiss stereometric camera including Terragraph plotter. Geometry of remote sensors.

**IIA662 (2162) Analytic Aerotriangulation (u,g)** Spring. Credit three hours. Two lectures, one laboratory. Prerequisite: IIA661. A. J. McNair.

Coplanarity and colinearity mathematical equations for performing spatial solutions for resection and orientation for single photo, stereo pair, triplet, strip, sub-block, and block coverages of various types of surfaces for which positioning is sought. Stereogram assemblage and coordinate transformation of strip and block coordinates. Solutions of large rectangular matrices in photogrammetry.

**IIA671 (2171) Geodesy (u,g)** Spring. Credit three hours. Three lectures. Prerequisite: consent of instructor. A. J. McNair.

The figure of the earth and the precise determination of position on or near the earth's surface. Fundamentals of geometric geodesy, geodetic astronomy, physical geodesy, satellite geodesy, and map projections.

**IIA685 (2185) Physical Environment Evaluation (u,g)** Fall. Credit three hours. Two lectures, one laboratory. Prerequisite: consent of instructors. T. Liang, D. J. Belcher.

A study of physical environment and resources factors affecting engineering and planning decisions and methods of evaluating these factors. Physical factors include the climate, soil and rock conditions, and water resources in different parts of the world. Evaluation methods include field reconnaissance, interpretation of meteorological, topographic, geological, and soil maps, and use of aerial photography, engineering data, and subsurface exploration records. Display and presentation.

**IIA686 (2186) Advanced Physical Environment Evaluation (u,g)** Spring. Credit three hours. Two lectures, one laboratory. Prerequisite: IIA685 or IIA687 or consent of instructors. T. Liang, D. J. Belcher.

A study of physical environment and resources by

use of aerial photography and other remote sensing methods. Conventional photography, sequential photography, multiple spectral photography, space photography, and infrared thermal and radar imagery. Evaluation of environment is directed to the planning of engineering and development projects in general, with some emphasis on those related to special climatic regions such as arctic, tropical, humid, and arid regions.

**IIA687 (2187) Analyses and Interpretation of Aerial Photographs (u,g)** Fall and spring. Credit three hours. Two lectures, one laboratory. Prerequisite: consent of instructors. Preregistration required. The student is expected to pay the cost of field trips, and aerial photographs for use in a term project — approximately \$15. D. J. Belcher, T. Liang.

Methods of identification of a broad spectrum of soils, rocks, and drainage conditions; the significance of vegetative and cultural patterns of the world. Natural resources inventories and specific fields of application are emphasized.

**IIA688 (2188) Advanced Interpretation of Aerial Photographs (u,g)** Fall and spring. Credit three hours. Prerequisite: IIA687 or consent of instructors. D. J. Belcher, T. Liang.

Lectures and team projects in laboratory and field. Facilities include material for city-regional planning, soil mapping, conservation, ground and surface water, and civil engineering projects.

**IIA689 (2189) Remote Sensing (u,g)** Spring. Credit three hours. Two lectures, one laboratory. Prerequisite: consent of instructor. Staff.

Fundamentals of sensors and sensing in the electromagnetic spectrum. Photographic sensing will be discussed; however, emphasis will be placed on nonphotographic forms. Coverage will include sensors, sensor and ground data acquisition, data geometry, analysis and interpretation, and mission planning.

**IIA691 (2191) Design Project (u,g)** On demand. Credit one to six hours. Staff.

Design problems, frequently associated with the Master of Engineering program.

**IIA692 (2192) Research (g)** On demand. Credit one to six hours. Staff.

For students who wish to study one particular area in depth. The work may take the form of a laboratory investigation, field study, theoretical analysis, or the development of design precedures.

**IIA693 (2193) Seminar (u,g)** On demand. Credit one hour. Staff.

Presentation and discussion of technical papers and current research in the general field or one of its specialized fields.

**IIA694 (2194) Special Topics (u,g)** On demand. Credit one to six hours. Staff.

Supervised study in small groups on one or more special topics not covered in the regular courses. Special topics may be of a theoretical or applied nature.

**IIA696 (2196) Seminar in Remote Sensing (u,g)**  
Credit one hour. Staff and guest lecturers.

Presentation and discussion of current research and development in remote sensing. Lectures by Cornell staff members and invited specialists from government and industry.

## Environmental Engineering

### Environmental Quality Engineering

**IIIE301 (2501) Environmental Quality Engineering (u)** Spring. Credit three hours. Three lecture-recitations. Prerequisite: upperclass standing in College of Engineering or consent of instructor. C. D. Gates.

Concepts of environmental quality, including ecological, resource, socioeconomic, and political-administrative considerations. Objectives and methods of environmental quality control, with emphasis on air, water, land, noise, and radioactivity. Introduction to natural phenomena, technology, and analytical skills pertinent to environmental quality control.

**IIIE602 (2502) Water Quality Engineering (u,g)**  
Fall. Credit three or four hours. Three lectures, one laboratory or computing session. Prerequisite: IIC301 or IIE301, or equivalent, or consent of instructor. V. C. Behn.

Introduction to water quality engineering, including water supply, and water and waste-water treatment and disposal. Principles applicable to the behavior of municipal and industrial effluents in natural waters. Elements of analysis and design of municipal water supply systems and wastewater and storm water collection and disposal systems.

**IIIE610 (2510) Chemistry of Water and Wastewater (u,g)** Fall. Credit three hours. Three lecture-recitations. Prerequisites: one year of college chemistry and consent of instructor. J. J. Bisogni.

Principles of physical, organic, inorganic, and biochemistry applicable to the understanding, design, and control of water and wastewater treatment processes and to reactions in receiving waters.

**IIIE611 (2511) Aquatic Chemistry (g)** Spring. Credit three hours. Three lectures. Prerequisites: IIE610 and Chemistry BCH287-288. J. J. Bisogni.

Chemical equilibrium in natural aquatic systems, including water and wastewater treatment systems. Chemical thermodynamics, acid-base systems, oxidation-reduction systems, coordination chemistry, solid-liquid-gas interfaces with regard to precipitation, dissolution, and adsorption. Chemical-biological interfaces in natural systems.

Emphasis on phenomena, mathematical solution of

chemical equilibrium, and application to engineering management of water quality.

**IIIE613 (2513) Biological Phenomena and Processes (u,g)** Fall. Credit four hours. Three lectures, one laboratory. Prerequisite: IIE602 or equivalent and concurrent registration in IIE610.

Theoretical and engineering aspects of biological phenomena and processes applicable to the removal of impurities from water, wastewater, and industrial wastes and to their stabilization in receiving waters. Pertinent microbiological principles, biological oxidation kinetics, and eutrophication. Analysis and design of biological treatment processes. Laboratory studies of pertinent phenomena and processes.

**IIIE614 (2514) Chemical and Physical Phenomena and Processes (u,g)** Spring. Credit four hours. Three lectures, one laboratory. Prerequisites: IIE610 and IIE613. J. J. Bisogni.

Theoretical and engineering aspects of chemical and physical phenomena and processes applicable to the removal of impurities from water, wastewater, industrial wastes, and receiving waters; reaction kinetics, transfer and dispersion phenomena, and fine particle mechanics. Analysis and design of conventional and advanced treatment and disposal processes. Laboratory studies of pertinent phenomena and processes.

**IIIE620 (2520) Environmental Quality Control (u, g)** Spring. Credit three hours. Three lecture-discussions. Prerequisite: consent of instructor. Intended primarily for graduate students and seniors in engineering. C. D. Gates.

An introduction to environmental pollution problems, their nature and dimensions, and their impact on man. Principles and methods underlying environmental quality control; engineering, environmental health, regulatory, and technological aspects of control. Emphasis on air and water quality standards and legislation, and solid wastes.

**IIIE630 (2530) Solid Waste Management (u,g)**  
(Same as Agricultural Engineering OAE675.) Fall. Credit three hours. Three lectures, reports. Prerequisite: consent of instructor.

Study of municipal, industrial, and agricultural solid wastes. Emphasis on waste characteristics, methods of treatment and disposal, and interrelationships with air, water, and land environment. Discussion of regulatory and cost considerations, and economic and political aspects. Intended primarily for graduate students, but open to qualified undergraduates.

**IIIE631 (2531) Industrial Waste Engineering (u,g)**  
(Same as Agricultural Engineering OAE676.) Spring. Credit three hours. A graduate course, but open to qualified upperclass students. V. C. Behn.

Offered jointly with agricultural engineering as an integrated presentation. The first third of the course is concerned with regulatory aspects, assimilatory capacity of receiving waters, joint industrial-municipal collection of wastes, and sewerage service charges. The second part covers waste sampling and analysis, treatment processes, waste-reduction possibilities,

water quality and quantity, water reuse and recovery, and costs. The third part treats specific industrial operations and selected case studies of industrial waste treatment. An in-depth study of a particular waste problem is required of all students.

**IIE633 (2533) Environmental Quality (u,g)** Fall; spring on demand. Credit three hours. Three lecture-discussions. Field trips. Prerequisite: upperclass or graduate student status. L. B. Dworsky.

An introduction to environmental quality and pollution problems, their nature, causes, and control. Man's interaction with the air-land-water resource. Engineering and regulatory aspects of environmental quality management, with emphasis on control of air quality, water quality, and solid wastes.

**IIE634 (2534) Air Quality Control (u,g)** Fall. Credit three hours. Three lecture-discussions. Prerequisite: upperclass or graduate student status. C. D. Gates.

An introduction to air quality and air pollution problems. Sources, natures, and effects of specific air pollutants; their dispersion and interactions in the atmosphere. Air quality standards, regulations, and legislation. Air quality control methods and technology.

**IIE791 (2591) Design Project In Sanitary Engineering (g)** On demand. Credit variable. Prerequisite: IIE301 or IIE602 or equivalent. Staff.

The student will elect or be assigned problems in the design of water and wastewater treatment processes or plants; wastewater disposal systems; water quality control systems; water resource development or management systems; or laboratory apparatus of special interest.

**IIE792 (2592) Sanitary Engineering Research (g)** On demand. Credit variable. Prerequisites will depend on the particular investigation to be undertaken. Staff.

For the student who wishes to study a special topic or problem in greater depth than is possible in formal courses.

**IIE693 (2593) Environmental Quality Engineering Colloquium (u,g)** Fall and spring. Credit one to two hours. Required of graduate students majoring or minoring in sanitary engineering. Open to undergraduates with consent of the instructor.

Presentation and discussion of current topics and problems in sanitary engineering and environmental quality engineering.

**IIE794 (2594) Special Topics In Sanitary Engineering (g)** On demand. Hours and credit variable. Staff.

Supervised study in special topics not covered in formal courses.

## **Fluid Mechanics and Hydrology**

**IIC301 (2301) Fluid Mechanics (u)** Credit three hours. Three lecture-recitations. W. H. Brutsaert.

Fluid properties, hydrostatics, the basic equations of fluid flow, potential flow, dimensional analysis, flow in conduits, open channel flow.

**IIC302 (2302) Hydraulic Engineering (u)** Spring. Credit three hours. Two recitations, one laboratory. Prerequisite: IIC301.

Free surface and pipe flow, fluid meters and measuring devices, hydraulic machinery, unsteady flow, waste heat discharges into lakes and rivers, applications of fluid mechanics. Laboratory will include a number of experiments in fluid mechanics and hydraulic engineering.

**IIC612 (2312) Experimental and Numerical Methods In Fluid Mechanics (u,g)** Offered on demand. Credit two hours. Prerequisite: IIC302 or consent of instructor. Staff.

Primarily laboratory, for undergraduates and graduates; may be repeated for credit upon permission of the instructor. Emphasis is on planning and conducting laboratory and field experiments and numerical computation.

**IIC615 (2315) Advanced Fluid Mechanics I (g)** Fall. Credit three hours. Three recitations. Prerequisite: IIC301.

Introduction to vector and tensor notation. The equations of conservation of mass, momentum, and energy from a rigorous point of view. Similitude and modeling potential flow including circulation, vorticity, conformal mapping, and hodograph methods.

**IIC716 (2316) Advanced Fluid Mechanics II (g)** Spring. Credit three hours. Three recitations. Prerequisite: IIC615.

Exact solutions to the Navier-Stokes equations, the laminar and turbulent boundary layers, turbulence, introduction to non-Newtonian flow, and other topics.

**IIC617 (2317) Free-Surface Flow (u,g)** Spring. Credit three hours. Three recitations. Prerequisite: IIC615 or IIC618, or consent of instructor.

The formulation of the free-surface equations and boundary conditions. Shallow water theory and the theory of characteristics. Unsteady and two-dimensional flow in open channels.

**IIC618 (2318) Dynamic Oceanography (u,g)** Fall. Credit three hours. Prerequisite: elementary fluid mechanics.

The statics and dynamics of oceans and lakes. Currents in homogeneous and stratified bodies of water. Tides, seiches, waves, and tsunamis. Turbulence and diffusion.

**IIC721 (2321) Flow In Porous Media (g)** Spring. Credit three hours. Prerequisite: IIC301; IIC615 also recommended. W. H. Brutsaert.

Fluid mechanics of flow through porous solids. The general equations of single phase and multiphase flow and the methods of solving the differential form



of these equations. Hydraulics of wells, infiltration, ground water recharge, and other steady state and transient seepage problems in fully and partially saturated materials.

**IIC609 (2309) Descriptive Hydrology (u,g)**

Spring. Credit two hours. Intended for non-engineering majors. Prerequisite: consent of instructor. W. H. Brutsaert.

Introduction to hydrology as a description of the hydrologic cycle and the role of water in the natural environment. Topics include precipitation, infiltration, evaporation, ground water, surface runoff, floods, and droughts.

**IIC620 (2320) Analytical Hydrology (u,g)** Fall. Credit three hours. Prerequisite: IIC301 or equivalent. W. H. Brutsaert.

Physical and statistical analysis related to hydrologic processes. Hydrometeorology and evaporation. Infiltration and base flow. Surface runoff and channel routing. Linear and nonlinear hydrologic systems analysis. Storage routing and unit hydrograph theory.

**IIC691 (2391) Project (u,g)** Offered on demand. Hours and credit variable. Staff.

The student may elect a design problem or undertake the design and construction of special equipment in the fields of fluid mechanics, hydraulic engineering, or hydrology.

**IIC792 (2392) Research in Hydraulics (g)** Offered on demand. Hours and credit variable. Staff.

The student may select an area of investigation in fluid mechanics, hydraulic engineering, or hydrology. The work may be either of an experimental or theoretical nature. Results should be submitted to the instructor in charge in the form of a research report.

**IIC693 (2393) Hydraulics Seminar (u,g)** Spring. Credit one hour. Open to undergraduates and graduates and required of graduate students majoring in hydraulics or hydraulic engineering. Staff.

Topics of current interest in fluid mechanics, hydraulic engineering, and hydrology.

**IIC694 (2394) Special Topics in Hydraulics (u,g)** On demand. Hours and credit variable. Staff.

Special topics in fluid mechanics, hydraulic engineering, or hydrology.

**Public Systems and Environmental Policy Analysis**

**IIB201 (2201) Economic Analysis of the Private Sector (Microeconomics) (u)** (Same as Economics 307.) Fall. Credit four hours. Prerequisite: one year of college-level mathematics. Acceptable as a liberal elective for undergraduates in engineering. May be taken for credit in addition to Economics 102, although Economics 102 is not a prerequisite. R. E. Schuler.

Considers the economic behavior of individual households and firms; how individual agents combine under different market structures, including competitive markets, monopoly, and monopsony; and concludes with the theory of distribution and general equilibrium. Most topics will receive both graphical and mathematical treatment. The course is designed to provide students with adequate preparation to take any advanced-level economics course for which Economics 311 is a prerequisite.

**IIB202 (2202) Economic Analysis of Government (u)** (Same as Economics 308.) Spring. Credit four hours. May be taken for credit in addition to Economics 101, although Economics 101 is not a prerequisite. Prerequisites: one year of college-level mathematics and IIB201; or Economics 311. R. E. Schuler.

A continuation of IIB201. First half: consideration of the welfare implications of various forms of economic organization and the rationale for government intervention in the microeconomy. The theory underlying investment in government projects and environmental programs will be studied. Second half: national economic constraints and aggregate behavior (macroeconomics), together with the impact of government activity on these aggregates. Mathematical as well as graphical tools of analysis are used.

**IIB303 (2203) Engineering Economics and Systems Analysis (u)** Spring. Credit three hours.

Aimed at the junior-senior level. Intended to give the student a working familiarity with the principles and main analytical techniques for reaching decisions about the economic aspects of engineering projects. Concepts of economic decisions; choice among alternatives; break-even and minimum-cost analysis; inventory control; resource allocation and scheduling; concepts of interest, depreciation, and replacement of assets. Decisions under conditions of risk and uncertainty. Introduction to systems analysis as a quantitative basis for public policy decisions; optimization, linear programming, critical path scheduling, elementary queuing and game theory. Not intended for students with substantial background in business economics or methods of operations research.

**IIB205 (2205) Social Implications of Technology (u,g)** Fall. Credit three hours. S-U grades optional. Open to all Cornell students beyond the freshman year. Acceptable as a liberal elective for undergraduate students in engineering. Students from outside the College of Engineering are invited to take this course. P. L. Bereano.

Some of the issues pertaining to the development, implementation, and assessment of technology. The social, political, and economic aspects of current problems which have important technological components. The technical background will be developed to the extent necessary for an intelligent consideration of policy alternatives. Students will be required to do extensive reading and may be required to participate in case studies or write a term paper.



**IIB615 (2215) The Law and Environmental Control (u,g)** Fall. Credit four hours. Prerequisite: consent of instructor. Designed for seniors and graduate students. P. L. Bereano.

An introduction to the structure and operation of the legal system and an investigation of the manner in which that system may handle environmental problems. The interaction of law and science, regional problems and political jurisdictional boundaries (the interstate compact), the police power of the states, statutory law and case law, the judicial function, the nature and functions of the administrative agencies, environmental regulation, recent environmental case law.

**IIB616 (2216) Seminar in Technology Assessment (u,g)** Spring. Credit three hours. Prerequisite: consent of instructor, based on a showing of adequate background. P. L. Bereano and others.

An interdisciplinary seminar dealing with the social consequences of future technological development and means by which technology can be guided in socially beneficial directions. Topics include: governmental institutions, such as the Congress, courts, and regulatory agencies, and the manner in which they handle technical problems; economic considerations and the role of the market; the planning process (prediction, role of normative considerations, creation and evaluation of alternative courses of action, and feedback considerations); existing assessment mechanisms and institutions in the private and public sectors, and proposed new structures; opportunities for public participation. Student-faculty task forces will organize to undertake projects exploring aspects of technology assessment theory and methodology, do case studies, perform simple assessments, or investigate questions pertaining to the design and functioning of institutions to perform such tasks.

**IIB617 (2217) Public Systems Analysis I (u,g)** Spring. Credit three hours.

An introduction to the philosophy and techniques of systems analysis as applied to the public sector. Discussion and comparison of various techniques that have been traditionally associated with public systems analysis: economics (primarily marginal analysis and welfare economics), operations research (primarily linear, nonlinear, and dynamic programming), decision analysis, cost-benefit and cost-effectiveness analysis, and engineering economics (present value and rate-of-return evaluation). The emphasis is on integrating these approaches in the context of specific public sector applications.

**IIB618 (2218) Public Systems Analysis II (u,g)** Spring. Credit three hours. Prerequisite: one of the following (which may be taken concurrently): IIB303, IOC320, IOE622, OAE475, or consent of instructor. IIF617 and IOA260 recommended but not required. C. A. Shoemaker.

Mathematical public systems models which integrate economic, environmental and social considerations to develop desirable management programs. Course

emphasis will be on applications in the following areas: public health, long-range global planning (*Limits to Growth*), water resources, macroeconomic policy. Methodology will include simulation and mathematical programming.

**IIB619 (2219) Environmental Systems Analysis (u,g)** On demand. Credit three hours. Prerequisite: IIB618. D. P. Loucks.

Application of systems analysis, environmental engineering, and economics to environmental quality management systems. Evaluation of public policy alternatives for air, land, and water quality control and for reducing the material and thermal and acoustical energy wastes released into the environment. Development of deterministic and stochastic models for steady-state and dynamic conditions.

**IIB747 (2247) Environmental Policy Analysis (g)** On demand. Credit three hours. Prerequisite: IOA260, IIB618, or equivalent, or consent of instructor. D. P. Loucks.

Current research topics concerning the application of economic and simulation techniques to the definition and evaluation of public policy alternatives for managing air, land, and water resources and the material and energy wastes released into the environment. The influence of technologic, economic, and political uncertainty will be emphasized. Each student will be expected to select a particular environmental management problem and structure models or methods for analyzing alternative solutions.

**IIF751 (2651) Ecological Systems Analysis (u,g)** Fall. Credit three hours. Prerequisite: one of the following: IIB303, IOC320, IOE622, OAE475 or consent of instructor. Biological Sciences 361 or 261 strongly recommended. C. A. Shoemaker.

The application to ecosystem management and environmental quality control of mathematical ecology, simulation, and optimization techniques. Basic principles of ecology and mathematical modeling will be discussed. Topics will include mathematical models of the following: water quality ecology, forest growth, pest control, and fisheries management.

**IIB780 (2280) Environmental Control Workshop (g)** Spring. Credit one to three hours by arrangement with instructor. W. R. Lynn.

Students interested in research topics dealing with control of the environment (with special emphasis on biological and ecological aspects) are encouraged to participate in this workshop. Topics discussed in previous workshops include human population control, control of pest and parasite populations, study of species' strategic use of food supply, control of populations by use of predators, and host-parasite systems. Additional topics will be developed.

**IIB791 (2291) Public Systems Analysis Design Project (g)** On demand. Credit variable. Prerequisite: consent of instructor. May extend over two semesters. Staff.

Design of feasibility study of public systems, super-

vised and assisted by one or more faculty advisers. Individual or group participation. Final report required.

**IIB792 (2292) Public Systems Analysis Research**

(g) On demand. Credit variable. Prerequisite: consent of instructor. Preparation must be suitable to the investigation to be undertaken. Staff.

Investigation in depth of particular public systems problems.

**IIB693 (2293) Public Systems Analysis Colloquium (u,g)** Either term. Credit one hour.

Lectures in various topics related to public systems planning and analysis.

**IIB794 (2294) Special Topics in Public Systems Analysis (g)** On demand. Credit variable. Staff.

Supervised study, by individuals or small groups, of one or more specialized topics not covered in regular courses.

**Transportation**

**IIF620 (2620) Transportation Engineering (u,g)**

Fall. Credit three hours. No prerequisites, but some background in microeconomic theory is desirable. G. P. Fisher.

Introduction to the principal technological, economic, and social aspects of modern transportation. A suitable foundation for more advanced transportation courses. Role of transportation in society's economic and social activities, including study of the urban transportation problem and its alleviation, and of institutional structures and current policy issues. Technological and economic characteristics of conventional, emerging, and future forms of transport and terminals. Role of quantitative operational models in improving transportation systems. The transportation planning process, conventional and emerging quantitative models for trip generation, distribution, assignment, and model choice—with some attention to supporting activities such as traffic flow theory and traffic engineering. Human factors, both physiological and psychosocial, that affect the design of transportation components and systems.

**IIF621 (2621) Urban Transportation Planning I**

(u,g) Fall. Credit four hours. Prerequisite for most other courses in transportation area. Prerequisite: a basic microeconomics course. Designed primarily as a first course in transportation planning, leading to one or more of the other transportation courses. It may, however, be taken as an introductory, or overview course, in transportation planning. A. H. Meyburg.

The urban transportation problem, its roots, manifestations and implications; the systems analysis approach to transportation; the demand and supply side of transportation; the urban transportation planning process; generation of alternatives and their evaluation; and introduction to decision theory.

**IIF623 (2623) Urban Transportation Planning II**

(u,g) Spring (alternate years only). Credit three

hours. Prerequisite: IIF611, IIF612, IIF621, IIF622, or consent of instructor. Intended primarily for graduate students, but qualified seniors may be admitted with consent of instructor.

Advanced instruction in conventional models of travel demand in transportation studies, including residential and nonresidential trip generation; Fratar, Gravity and opportunity models of trip distribution; trip-end and trip-interchange modal split; network assignment. New methods of travel demand modeling, including spatial distribution theories, "abstract mode" models, and individual behavior theories. The propagation of errors in models.

**IIF622 (2622) Multivariate Analysis Methods in Transportation (u,g)** Fall (alternate years only).

Credit four hours. Prerequisites: IOA260, IOA270, or equivalent; and IIF621, which may be taken concurrently. Intended primarily for graduate students, but qualified seniors may be admitted with consent of instructor. Not offered in 1974-75.

Multivariate methods for statistical model building in transportation and other urban systems. Linear and nonlinear regression analysis, weighted regression, canonical correlation, factor analysis, simultaneous equations methods, discriminant analysis, probit analysis, and logit analysis. Applications to transportation demand modeling.]

**IIF624 (2624) Transportation Systems Analysis**

(u,g) Spring. Credit three hours. Prerequisite: IOA260, IIF621, IOC320, or consent of instructor. A. H. Meyburg.

Techniques of systems analysis as applied to the physical planning, operation, and financing of transportation facilities. Wherever applicable, mathematical models of transportation processes are used to examine questions related to the development of optimal public policy decisions in the area of transportation. Attention is given to analysis of single and multimodal forms of transportation. Methods of mathematical programming, simulation, and stochastic processes are employed.

**IIF640 (2640) Traffic Flow Theory (u,g)** (Same

as Industrial Engineering and Operations Research IOE627.) Spring. Credit three hours. Prerequisite: IIF621. Not offered in 1974-75.

Study of various mathematical theories of traffic flow. Microscopic models (car following models). Macroscopic models (kinematic wave theory). Stochastic properties of traffic flow at low density. Probability models for traffic lights and optimal control of signalized intersections. Traffic flow on transportation networks. Application to traffic assignment. Traffic network simulation system.]

**IIF641 (2641) Airport Planning and Operations**

(u,g) Spring (alternate years only). Prerequisite: IIF621 or consent of instructor. A. H. Meyburg.

The role of air travel within the overall transportation system, terminal access, location and site selection,

terminal design and operations, metropolitan air transit systems, environmental impact of airport location, air traffic flow analysis, air traffic control, aircraft technology.

**IIF643 (2643) Design and Planning of Mass Transportation (u,g)** Spring (alternate years only). Credit three hours. Prerequisite: IIF621 or consent of instructor. Not offered in 1974-75.

A study of mass transportation of the past and present; innovative forms of mass and individual transportation in urban areas. The financing and organization of mass transportation; the "free transit" versus fares dilemma. Planning for mass transportation: special applications, implementation of plans, planning transportation in new towns.]

**IIF644 (2644) Transportation Systems Evaluation (u,g)** Spring. Credit three hours. Prerequisites: IIF621 and a basic microeconomics course.

Economic evaluation techniques; measures of effectiveness; cost-effectiveness evaluation; definition of goals, objectives, and criteria for transportation planning; impact analysis and evaluation.

**IIF791 (2691) Transportation Design Project (g)** On demand. Credit variable. Prerequisite: consent of instructor. May extend over two semesters. Staff.

Design or feasibility study of transportation systems, supervised and assisted by one or more faculty advisers. Individual or group participation. Final report required.

**IIF792 (2692) Transportation Research (g)** On demand. Credit variable. Prerequisite: consent of instructor. Preparation must be suitable to the investigation to be undertaken. Staff.

Investigation in depth of particular public systems problems.

**IIF793 (2693) Transportation Colloquium (u,g)** Either term. Credit one hour.

Lectures in various topics related to transportation planning and analysis.

**IIF794 (2694) Special Topics in Transportation (g)** On demand. Credit variable. Staff.

Supervised study, by individuals or small groups, of one or more specialized topics not covered in regular courses.

### Water Resources Planning and Analysis

**IIF615 (2815) Water Resources Problems and Policies (u,g)** Fall. Credit three hours. Lecture-discussion. Prerequisite: consent of instructor. Intended primarily for graduate engineering and non-engineering students but open to qualified upperclass students. L. B. Dworsky.

A comprehensive approach to water resources planning and development. Historical and contemporary perspectives of water problems, organization, and policies.

**IIF616 (2816) Water Resources Planning Seminar (u,g)** Spring. Credit three hours. Prerequisite: IIF615 or consent of instructor. L. B. Dworsky.

The concepts, processes, and techniques of regional, multipurpose river basin planning and development. The case study method, including the preparation of an integrated, comprehensive report for the study area.

**IIF718 (2818) Water Resource Systems (g)** Fall or spring. Credit three hours. Prerequisite: any introductory course in systems analysis, or consent of instructor. D. P. Loucks.

Application of economics, engineering, and mathematical optimization and simulation models to river basin planning and regional development, hydropower and irrigation planning, reservoir operation, flow augmentation for quality control, watershed runoff, and other multiobjective, multipurpose water resources planning and management problems. Students will have the opportunity to improve their modeling skills and solve deterministic and probabilistic models for steady-state or dynamic conditions. Review of current literature.

**IIF731 (2831) Water and Land-use Policy Analysis (g)** On demand. Credit three hours. Prerequisite: consent of instructor. D. P. Loucks.

Current research topics concerning the application of mathematical planning techniques, economic theory, and regional science to the definition and evaluation of alternative water and related land-use development policies. Emphasis on multiple objectives and policy instruments that affect flood plain development. Review of current literature. A graduate research seminar for students who have a background in systems analysis and other applicable disciplines.

## Structural Engineering

### Analysis, Behavior, and Design

**IIG301 (2701) Structural Engineering I (u)** Fall. Credit four hours. Three lectures, one two-hour period. Prerequisite: Mechanics IAK221. Evening preliminary examinations. Staff.

Introduces the fundamental concepts of structural engineering analysis and behavior. First course in a four-course sequence of structural theory, behavior, and design. Structural planning, loads, structural form, analysis of statically determinate systems, approximate analysis of statically indeterminate systems. Introduction to the behavior of simple steel and concrete members.

**IIG302 (2702) Structural Engineering II (u)** Spring. Credit four hours. Three lectures, one two-hour period. Prerequisite: IIG301. Evening preliminary examinations. Staff.

Presents the fundamentals of the calculation of displacements and the analysis of statically indetermi-

nate structures, and uses these as the basis for further understanding of structural behavior and design. Virtual work; flexibility and stiffness methods, including moment distribution; plastic behavior; analysis for moving loads. Applications to steel and concrete structures.

**IIG303 (2703) Structural Engineering III (u)** Fall. Credit four hours. Prerequisites: IIG302 and IIG351 (may be taken concurrently), or consent of instructor. Staff.

Continues the study of the behavior of structures. Behavior and design of steel, concrete, and timber structural elements, connections, and systems.

**IIG304 (2704) Structural Engineering IV (u)** Spring. Credit three hours. Prerequisite: IIG303. Staff.

The objective is to develop an understanding of the structural design process. Comprehensive design project, drawing on material from previous courses in structures and materials. Additional topics such as preliminary design, choice of form, shells, models.

**IIG305 (2705) Structural Behavior Laboratory (u)** Spring. Credit two hours. May be taken concurrently with IIG302 or IIG304.

A laboratory course on behavior of structures, utilizing small-scale models. Elastic, inelastic, and nonlinear behavior of structural components and systems, including beams, beam-columns, trusses, frames, grids, plates, and shells in both metal and reinforced concrete. Individual projects.

**IIG710 (2710) Strength of Structures (u,g)** Fall. Credit three hours. Prerequisite: IIG303 (can be taken concurrently). G. Winter.

Concepts of structural safety. Analysis of stress, strain, and strength in bi- and triaxial loading. Theories of failure of ductile and brittle materials. Performance of structural materials and members under load: strain hardening, Bauschinger effect, residual stresses, effects of stress concentrations, creep. Design for brittle fracture and fatigue. Inelastic bending of beams. Limit design of steel and reinforced concrete structures. Critical discussion of recent research and current design codes.

**IIG711 (2711) Buckling: Elastic and Inelastic (g)** Fall. Credit three hours. T. Peköz.

Analysis of elastic and plastic stability. Determination of buckling loads and post-buckling behavior of columns. Solid and open web columns with variable cross-section. Beam columns. Frame buckling. Torsional-flexural buckling. Lateral strength of unbraced beams. Buckling loads and postbuckling behavior of plates, shear webs, and cylindrical shells. Critical discussion of current design specification.

**IIG712 (2712) Advanced Structural Analysis (u, g)** Fall. Credit three hours. Three lectures. Prerequisite: IIG302. A. H. Nilson.

Stability, determinacy, redundancy of structures. Approximate methods of analysis. Force, displacement,

and transfer matrix methods of matrix structural analysis. Development of space frame element equations, including distributed loads and thermal strain effects. Methods of solution: direct and iterative, tridiagonalization, partitioning, and special transformations. Analysis techniques for tall buildings and other special problems.

**IIG713 (2713) Finite-Element Analysis (g)** Spring. Credit three hours. Three lectures. Prerequisite: IIG712. R. H. Gallagher.

Theoretical and conceptual bases for formulation of finite-element representations in structural analysis. Development of element relationships for structural analysis of plates, shells, and solids. Extension of element- and system-solution techniques to deal with problems in elastic stability, inelastic deformation, finite displacements, dynamic response, and other special behavior mechanisms.

**IIG714 (2714) Structural Model Analysis and Experimental Methods (g)** Spring. Credit three hours. Two lectures, one two-hour period. Prerequisite: indeterminate analysis. R. N. White. Not offered in 1974-75.

Dimensional analysis and principles of similitude. Direct model analysis, including materials, fabrication, loading, and instrumentation techniques. Basic techniques of experimental stress analysis. Confidence levels for model results. Laboratory projects in elastic behavior and ultimate strength of model structures.]

**IIG715 (2715) Probabilistic Concepts in Structural Engineering (g)** Spring. Credit three hours. Prerequisite: IIG313. R. G. Sexsmith.

Introduction to probability concepts pertaining to engineering design and reliability, probabilistic models, inference techniques, decision analysis, stochastic processes, applications in structural safety decisions and structural random vibration.

**IIG716 (2716) Prestressed Concrete Structures (g)** Spring. Credit three hours. Three lectures. Prerequisite: IIG303; IIG304 recommended. A. H. Nilson.

Behavior, analysis, and design of prestressed concrete structures; pretensioning, post-tensioning, precast construction; beams, slabs, composite members, continuous beams and frames, tension and compression members; prestress losses, section efficiency, end zone stresses, deflection analysis, cracking, partial prestressing.

**IIG717 (2717) Advanced Reinforced Concrete (g)** Fall. Credit three hours. Three lectures. Prerequisite: IIG303; IIG304 recommended. A. H. Nilson.

Behavior, analysis, and design of reinforced concrete structures; strength, safety considerations, deflection analysis, crack control, limit analysis, yield line theory; flexure, shear, torsion, axial loads, slenderness effects; beams, columns, slabs, continuous frames, two-way systems, composite construction, deep beams, ground-supported slabs, shear walls, folded plates.

**IIG718 (2718) Advanced Design of Metal Structures (g)** Fall. Credit three hours. Prerequisite: IIG303.

Behavior and design of steel structures, with emphasis on design applications: single-story frames, plate girders, trusses, and plate structures. Behavior and proportioning of connections.

**IIG719 (2719) Advanced Behavior of Metal Structures (g)** Spring. Credit three hours. Prerequisite: IIG711.

Behavior of steel beams, beam-columns, and single- and multi-story frames. Torsion and combined torsion and flexure. Critical study of design specifications. Cold-formed steel structures. Fatigue and fracture.

**IIG720 (2720) Shell Theory and Design (g)** Fall. Credit three hours. Prerequisites: IIG302 and consent of instructor. P. Gergely.

The fundamentals of practical shell theory. Differential geometry of surfaces; membrane and bending theory of shells; analysis and design of cylindrical shells, polygonal domes, and paraboloids. Application to reinforced concrete roofs and pressure vessels. Introduction to the stability of shells.

**IIG722 (2722) Structural Design for Dynamic Loads (g)** Spring. Credit three hours. Prerequisites: IIG303, some computer programming experience, and consent of instructor. P. Gergely.

A broad study of the analysis, design, and behavior of structures subjected to dynamic effects, with emphasis on earthquake-resistant design. Vibration of simple systems; response spectra; numerical, energy, and matrix methods of analysis. Basic seismology. Analysis and design of structures for earthquakes, including inelastic effects. Modern design approaches.

**IIG730-731 (2730-2731) Transportation Structures (u,g)** Fall and spring. Credit three hours. Offered in alternate years. Prerequisite: IAK221. R. H. Gallagher.

Treatment of structural design aspects of land, sea, and air vehicles. Description of applicable design specifications, design environments, materials failure criteria, forms of construction, and methods of structural analysis. Each student will be required to submit a term paper.

**IIG732 (2732) Optimum Structural Design (g)** Fall. Credit three hours. R. H. Gallagher.

Treats the procedures to be applied in order to design minimum weight or minimum cost structures. Coverage encompasses simplified ideas such as fully-stressed design, classical minimization procedures, and modern methods based on mathematical programming schemes.

**IIG690 (2790) Planning of Structural Systems (u, g)** Spring. Credit three hours. Prerequisite: IIG302. Recommended for seniors planning to enter the M. Eng. (Civil) program. T. Peköz.

Functional, structural, and other considerations in the

planning and selection of structural systems. Probabilistic description of loading and strength. Preliminary design—estimating overall dimensions and weights, proportioning of members and joints—and optimization. Preliminary analysis of frames, trusses, plates, and shells. Erection, construction, and stress control considerations. Computer structural analysis. Case studies with the participation of practicing engineers.

**IIG791 (2791) Design Project in Structural Engineering (g)** (Meets project requirement for M. Eng. degree for students who cannot enroll in IIG510-511.) Fall and spring. Credit variable. Coregistration in IIG690 during fall term required. Staff.

Comprehensive design project by teams. Formulation of alternate proposals, including economics and planning, for a given situation and complete design of the best alternative. Determination of construction costs and preparation of sketches and drawings. Presentation of designs by oral and written reports.

**IIG792 (2792) Research in Structural Engineering (g)** On demand. Hours and credit variable. Staff.

For students wishing to pursue one particular branch of structural engineering further than can be done in any of the regular courses. Prerequisite courses depend upon the nature of the work desired. The work may be an investigation of existing types of construction, theoretical work with a view of simplifying present methods of design or proposing new methods, or experimental investigation of suitable problems.

**IIG693 (2793) Structural Engineering Seminar (u,g)** Fall and spring. Credit one to three hours. Open to qualified seniors and graduate students. Staff.

Preparation and presentation of topics of current interest in the field of structures for informal discussion.

**IIG794 (2794) Special Topics in Structural Engineering (g)** On demand. Hours and credit variable. Staff.

Individually supervised study in one or more of the specialized topics of civil engineering, such as tanks and bins, suspension bridges, towers or movable bridges, which are not covered in the regular courses. Independent design or research projects may also be selected.

## Structural Materials

**IIG351 (2751) Engineering Materials (u)** Fall. Credit three hours. Two lectures, one laboratory. F. O. Slate.

Engineering properties of concrete, steel, wood, and other selected structural materials; physicochemical properties of soils, concrete, and bituminous materials. Design characteristics and significance of test results of materials used in engineering works. Extensive laboratory testing and report writing.



**IIG652 (2752) Advanced Plain Concrete (u,g)**

Spring. Credit three hours. Two lectures plus conference. Prerequisite: IIG351 or equivalent. F. O. Slate.

Topics in the subject of concrete, such as history of cementing materials, air entrainment, light-weight aggregates, petrography, durability, chemical reactions, and properties of aggregates. Relationships among internal structure, physical properties, chemical properties, and the mechanical properties of interest to the design and construction engineer.

**IIG653 (2753) Structure and Properties of Materials (u,g)**

Spring, alternate years. Two lectures plus conference. Open to graduate students in engineering or the physical sciences or to undergraduates by consent of the instructor. F. O. Slate. Not offered in 1974-75.

Internal structure of materials ranging from the amorphous to the crystalline state. Forces holding matter together versus forces causing deformation and failure. Correlation of the internal structures of materials with their physical and mechanical properties. Applications to various engineering materials.]

**IIG757 (2757) Civil and Environmental Engineering Materials Project (g)**

On demand. Credit one to six hours. F. O. Slate.

Individual projects or reading and study assignments involving engineering materials.

**IIG654 (2754) Low-Cost Housing Primarily for Developing Nations (u,g)**

Spring, alternate years (offered in 1974-75). Credit three hours. Two lectures plus conference. F. O. Slate.

A multidisciplinary course involving faculty members from the College of Architecture, Art and Planning, and the College of Human Ecology. Students will do intensive study, usually in their own discipline, for a term project, while also being introduced to problems and approaches of other disciplines. For engineers, the primary purpose is to investigate the technological aspects of the subject, and other aspects that influence technological decisions, such as cultural and economic factors. Typical technological aspects are indigenous materials, structural systems, construction, maintenance, and effects of the physical environment. Coverage is from agrarian-rural to industrial-urban.

**IIG655 (2755) Low-Cost Housing for Developing Nations—Workshop for Physical Planning, Site Selection, and Design (u,g)**

Registration also available as a course in architecture. Spring, alternate years. Credit three hours. Prerequisite: consent of instructor. F. O. Slate. Not offered in 1974-75.

Intended for a mixed class of advanced civil engineering and architecture students. Discussions and workshop sessions covering physical planning, site selection, and detailed design of individual structures and groupings of structures. Opportunity for choice of appropriate materials and detailed design of structural members.]

**Soil Mechanics and Foundations****IID301 (2401) Elements of Soil Mechanics (u)**

Spring. Credit three hours. Two lectures, one laboratory. D. A. Sangrey.

Soil properties, chemical nature, particle size distribution, Atterberg limits, permeability, principle of effective stress, compressibility, shear strength, the consolidation process. Introduction to bearing capacity, earth pressure, slope stability, settlement, seepage and the solution of practical problems. Laboratory tests for the measurement of soil properties.

**IID606 (2406) Engineering of Foundations and Earth Retaining Structures (u,g)**

Fall. Credit three hours. Two lectures, one two-hour period. Prerequisite: IID301. J. N. Kay.

Mechanics and development of earth pressure in relation to soil properties and deformation. Design of retaining walls and bulkheads. Principles of bearing capacity, stress and distribution, and settlement. Design of shallow and deep foundations; design of footing, raft, caisson, and pile foundations. Problems of construction and stability of excavations. Influence of ground-water flow on walls, foundations, and excavations.

**IID610 (2410) Engineering Properties of Soils (u,g)**

Fall. Credit three hours. Three lectures. Prerequisite: IID301. Undergraduates must have a grade of B or better in IID301 or consent of instructor. D. A. Sangrey.

Natural environments in which soils are formed; the chemical and physical nature of soils. Principle of effective stress; shear strength and compressibility of natural geotechnical materials. Sensitivity, partial saturation, organic and frozen materials, anisotropy. Primary and secondary consolidation. Soil properties influencing permeability.

**IID616 (2416) Slope Stability: Earth and Rockfill Dams (u,g)**

Spring. Credit three hours. Two lectures and one two-hour period. Prerequisite: IID301. D. A. Sangrey.

Principles of stability for earth and rock slopes, effects of pore water pressure, short- and long-term stability, problems of drawdown, analysis of landslides and dam stability, principles of earth and rock-fill dam design, internal pore water pressures and drainage, filters, relief wells, foundation problems, grouting, cut-offs, control and instrumentation.

**IID712 (2412) Graduate Soil Mechanics Laboratory (g)**

Spring. Credit three hours. Prerequisite: IID610. D. A. Sangrey.

Laboratory measurement of soil properties: classification tests, direct shear tests, triaxial tests for the measurement of pore water pressure, strength parameters. Pore pressure dissipation tests. Relationship of laboratory tests to field behavior.

**IID714 (2414) Advanced Geotechnical Engineering (g)**

Fall. Credit three hours. Three lectures.



Prerequisite: IID606 or equivalent. J. N. Kay.

A review in more intensive detail of topics covered in IID606, with additional discussion of recent improvements. Topics include site investigations; theories of bearing capacity for shallow and deep foundations; earth pressure on retaining walls, braced excavations, sheet pile walls, and tunnels; settlement and consolidation.

**IID715 (2415) Soil Dynamics (g)** Fall. Credit three hours. Three lectures. Prerequisite: consent of instructor. D. A. Sangrey.

Introduction to principles of the vibration of simple systems under harmonic and transient loading. Energy propagation by waves through solid and layered systems. Detailed consideration of the response of soils to dynamic and repeated loading, and the measurement of these characteristics. Analytical models of simple foundations on elastic media and analogs useful for design. Analysis and design examples.

**IID718 (2418) Case Studies in Soil Mechanics and Foundation Engineering (g)** Spring. Credit three hours. Prerequisite: IID610. Staff.

Study of real engineering problems of various types, importance of the geological environment in recognizing the nature of field problems, application of mechanics and soil properties to obtain engineering solutions. Preparation of engineering reports.

**[IID631 (2431) Pavement Design and Construction (u,g)]** On demand. Credit three hours. Two lectures, one laboratory. Prerequisite: IID301 or consent of instructor. Not offered in 1974-75.

Part I: subgrade evaluation, compaction, drainage and frost action, stabilization. Part II: aggregates, bituminous materials, evaluation of flexible pavement components, design and construction of flexible pavement structure. Part III: design and construction of rigid pavements.]

**IID632 (2432) Highway Engineering (u,g)** (Same as Agricultural Engineering OAE491.) Offered upon sufficient demand, usually in the fall term. Credit three hours. Prerequisite: consent of instructor. Principally directed study and individual or team investigations with one 2½-hour session per week, to be arranged.

Emphasis is on secondary roads in study of: economic considerations in road system improvement, road improvement planning and programming, road location and geometric design, engineering soil characteristics and classification, design of roadbed thickness, drainage, stabilization methods and materials, dust palliatives, wearing surfaces.

**IID645 (2445) Field Practice in Geotechnical Engineering (u,g)** Fall and spring. Credit one hour each term. Field studies are conducted as two-day trips allocated to appropriate weekends in each term. (The student is expected to pay transportation and related costs, amounting to approximately \$85.) Prerequisite: IID301 or consent of instructor. Staff.

Designed to provide experience with field conditions in important project environments within reach of the campus, including construction scenes in New York and central Pennsylvania. Reports on various sites are required. Field testing and sampling; resistivity and seismic probing of soils and bedrock; soil moisture and density measurements using nuclear equipment. Engineering construction practices and site evaluation related to landslides, bedrock drainage, and unstable soils. The influence of rock types, ground water, and soil materials on existing structures; appropriate design procedures applied to sophisticated structures at difficult sites.

**IID691 (2491) Design Project in Geotechnical Engineering (u,g)** On demand. Credit one to six hours. Staff.

Design problems frequently associated with the Master of Engineering program.

**IID792 (2492) Research in Geotechnical Engineering (g)** On demand. Credit one to six hours. Staff.

For students who wish to study one particular area of geotechnical engineering in depth. The work may take the form of a laboratory investigation, field study, theoretical analysis, or the development of design procedures.

**IID693 (2493) Seminar in Geotechnical Engineering (u,g)** On demand. Credit one to two hours. Staff.

Presentation and discussion of technical papers and current research in the general field of geotechnical engineering or one of its specialized fields.

**IID694 (2494) Special Topics in Geotechnical Engineering (u,g)** On demand. Credit one to six hours. Staff.

Supervised study in small groups in one or more special topics not covered in the regular courses. Special topics may be of a theoretical or applied nature.

## Computer Science

The introductory courses ICS100, 101, 102, 104, and 106 are related and coordinated courses intended to be taken during the same term. By selecting from this group of unit courses, a student can assemble a three or four credit introduction to programming that is appropriate for his or her particular interests.

**ICS100 (100) Introduction to PL/I Programming (u)** Either term. Credit two hours. No prerequisite. Two lectures each week, first eight weeks of term only. No scheduled recitation or laboratory, but optional recitation offered. Four evening quizzes on M or Th at 7:30. Individual laboratory work on computer.

An elementary presentation of computer programming, using the PL/I language. No previous programming experience is assumed. Problem analysis, program design, and program testing are emphasized. The presentation is essentially nonmathematical, and can serve as a basis for programming of either numeric or nonnumeric applications.

**ICS101 (201) Implications of Computer Technology (u)** Either term. Credit one hour. Prerequisite or concurrent registration: ICS100 or equivalent. Two lectures, weeks 9-14 only. Two evening quizzes on M or Th at 7:30. Individual laboratory work on computer.

Intended as a continuation of ICS100. Overview of computer capability and applications. Discussion of implications of computer technology on society.

**ICS102 (311) Introduction to FORTRAN Programming (u)** Either term. Credit one hour. Prerequisite or concurrent registration: ICS100 or equivalent. Two lectures, weeks 9-14 only. Two evening quizzes on M or Th at 7:30. Individual laboratory work on computer.

Intended as a continuation of ICS100. Introduction to programming in FORTRAN IV. Material will be directly related to ICS100, but will use the FORTRAN language rather than PL/I.

**ICS104 Introduction to APL Programming (u)** Either term. Credit one hour. Prerequisite or concurrent registration: ICS100 or equivalent. Three lectures, weeks 5-8 only. Two evening quizzes on M or Th at 7:30. Individual laboratory work on computer.

Intended as a continuation of ICS100. Introduction to interactive programming using the APL system. Assumes no previous knowledge of APL, but student is expected to understand basic programming concepts (variables, arrays, assignment, control) from ICS100 or equivalent.

**ICS106 Computer Solution of Mathematical Problems (u)** Either term. Credit one hour. Prerequisite or concurrent registration: ICS100 or equivalent. One lecture each week, weeks 9-14 only. Two evening quizzes on M or Th at 7:30. Individual laboratory work on computer.

Intended as a continuation of ICS100. An introduction to numerical computation. Topics are floating point representation, errors and significance; approximations and library functions; typical algorithms for simultaneous equations and quadrature.

**ICS105 (305) The Computerized Society (u)** Fall. Credit three hours. Two seminars.

A seminar-style course designed to bring the perspectives of the sciences, social sciences, and humanities to the question of the impact of computers on society. Students with varied backgrounds are encouraged to enroll. The present-day influences of computers on human life and the future alternatives in the application of computers to society will be

considered. Specific topics include: the potentialities and limitations of the computer—the popular view versus the computer scientist's view; man and the machine—the identity crisis; human privacy and the national data banks; human decision making versus military and industrial automation; the knowledge explosion and information-retrieval systems; technological and occupational obsolescence—what price for progress?; social structure in the year 2000.

**ICS211 (202) Computers and Programming (u)** Either term. Credit three hours. Prerequisite: ICS100 or equivalent programming experience. Two lectures, one laboratory.

Intended as a foundations course in computer programming. Algorithms and their relation to computers and programs. Analysis of algorithms in terms of space and time requirements. A procedure-oriented language: specification of syntax and semantics, data types and structures, statement types, input-output, program structure. A brief introduction to machine organization. Programming and debugging problems on a computer.

**ICS280 (203) Discrete Structures (u)** Fall. Credit three hours. Prerequisite: ICS101 or ICS211. Three lectures.

Fundamental mathematical concepts relevant to computer science. Set algebra, mappings, relations, partial ordering, equivalence relations, congruences. Operations on a set, groups, semigroups, rings and lattices, isomorphism and homomorphism, applications to automata and formal languages. Boolean algebra, applications to switching theory and decision tables. Directed and undirected graphs, subgraphs, chains, circuits, paths, cycles, graph isomorphism, application to syntactic analysis and computer program analysis.

**ICS314 (401) Introduction to Computer Systems and Organization (u,g)** Either term. Credit four hours. Prerequisite: ICS211 or equivalent programming experience. Two lectures, one laboratory.

Characteristics and structure of digital computers as hardware units. Representation of data, addressing of data, index registers, indirect and base-plus-displacement addressing. Introduction to computer microstructure, gates, flip-flops, and adders. Storage and peripheral hardware and their characteristics, the input-output channel, and interrupts. Assembly language programming: format and basic instructions, the assembly process, loops and indexing, data types, sub-routines, macros. Brief description of operating systems, loaders, interpreters, and compilers. Programming and debugging assembly language programs on a computer.

**ICS321-322 (321-322) Introduction to Numerical Analysis (u)** Throughout the year. Credit four hours a term. Prerequisites: Mathematics BMA222 or BMA294 and knowledge of a programming language such as FORTRAN, ALGOL, or PL/I. Three lectures.

Emphasis on algorithms appropriate for use with computers. Students solve representative problems

on the computer by programming these algorithms. Numerical methods for solving systems of linear equations and calculating eigenvalues and eigenvectors. Interpolation, differentiation, least squares and Chebyshev solution to discrete and continuous systems, and integration. Numerical solution of ordinary and partial differential equations. Solution of nonlinear equations in several variables.

**ICS410 (409) Data Structures (g)** Either term. Credit four hours. Prerequisite: ICS 314 or equivalent. Three lectures.

Data structures, relations between data elements, and operations upon data structures. Lists, trees, graphs, and other forms of data structures. List operations including linear lists, circular lists, arrays, orthogonal lists, and multilinked structures. Binary tree representation, tree traversal, infinity lemma, tree enumeration. Lists and garbage collection. Dynamic storage allocation. Search and sorting techniques.

**[ICS414 (404) Advanced Computer Programming (g)]** Spring. Credit four hours. Prerequisite: ICS314 or consent of instructor. Three lectures. Not offered in 1974-75.

Intended for students who wish to learn computer programming for eventual use in professional systems programming or advanced applications. Basic logical and physical structure of digital computers is considered; the applicability and limitations of this structure are studied through many examples and exercises. The approach, therefore, is not a theoretical one, but rather an engineering one, in which techniques are emphasized. Students are expected to participate in a large systems programming design and implementation effort.]

**ICS435 (435) Information Organization and Retrieval (g)** Spring. Credit four hours. Prerequisite: ICS314 or equivalent. Two lectures.

Introduction to information retrieval. File organization and search algorithms. Statistical analysis and automatic classification of information. Structural language analysis. Dictionary techniques. Interactive retrieval. Question and answering and data base retrieval. Evaluation of retrieval effectiveness.

**ICS481-482 (485-486) Introduction to Theory of Computing I, II (u)** Throughout the year. Credit four hours a term. Prerequisite: ICS211, ICS280, or equivalent mathematics, or consent of instructor. Three lectures.

Introduction to modern theory of computing: major results from automata theory, formal languages, effective computability, computational complexity, and analysis of algorithms. Definition of abstract computing models including finite automata, push-down automata, Turing machines, and random access machines; their relation to formal languages and effective computability (regular sets, context-free languages, parsing algorithms, recursively enumerable sets, etc.); and unsolvable problems related to these models, including the halting problem equivalence and ambiguity problems for languages, Rice's theo-

rem, etc. Analysis of algorithms for random access machines with various measures of complexity; data structures such as heaps, priority queues, and balance trees; application of depth first search to graph algorithms such as biconnectivity and strong connectivity; sorting, recursion, dynamic programming, and introduction to reducibilities.

**ICS611 (411) Programming Languages (g)** Fall. Credit four hours. Prerequisite: ICS314 or consent of instructor. Three lectures.

An introduction to the structure of programming languages. Specification of syntax and semantics. Properties of algorithmic list processing and string manipulation languages: basic data types and structures, operations on data, statement types, and program structure. Macro languages and their implementation. Run-time representation of programs and data. Storage management techniques. Introduction to compiler construction.

**ICS612 (412) Translator Writing (g)** Spring. Credit four hours. Prerequisite: ICS611 or consent of instructor. Three lectures.

Discussion of the models and techniques used in the design and implementation of assemblers, interpreters, and compilers. Topics include lexical analysis in translators, compilation of arithmetic expressions and simple statements, specifications of syntax, algorithms for syntactic analysis, code generation and optimization techniques, bootstrapping methods, compiler-compiler systems.

**ICS613 (413) Systems Programming and Operating Systems (g)** Fall. Credit four hours. Prerequisite: ICS410 or consent of instructor. Three lectures.

The organization and software components of modern operating systems. Batch processing systems. Loaders, input-output systems, and interrupt handling. Descriptive schema for parallel processes; communication among parallel processes. Introduction to multiprogramming and multiprocessing systems. Addressing techniques, memory and instruction protection, procedure and data sharing; process scheduling, resource management; file organization, accessing, and management. Time-sharing systems. Case studies in multiprogramming, multiprocessing, and time-sharing. Job control languages and microprogramming. Projects involving the design and implementation of systems program modules.

**[ICS615 (415) Machine Organization (g)]** Spring. Credit four hours. Prerequisite: ICS314 or consent of instructor. Three lectures. Not offered in 1974-75.

The design and functional organization of digital computers. Boolean algebra, elements of logical design, and computer components. Counters, shift registers, half and full adders, design of arithmetic units. Memory components, accessing and retrieval techniques, addressing structures, realization of indexing, and indirect addressing. Control unit structure, instruction decoding, synchronous and asynchronous control. Input-output channels, buffering, auxiliary

memory structure, interrupt structures. Overall system organization, reliability, system diagnostics, system simulation.]

**[ICS616 (416) Operations Research Models for Computer and Programming Systems (g)]** Spring. Credit four hours. Prerequisites: ICS611 and a course in probability (e.g., Mathematics BMA371 or IOD660) or consent of instructor. Two or three lectures. Not offered in 1974-75.

Modeling and analysis of computer hardware and software systems. Some applications of the theories and techniques of operations research to problems arising in computer systems design and programming. Operating systems design: resource allocation and scheduling. Queuing models for time-sharing and multiprogramming systems. Reliability of computer systems and computer networks. Statistical techniques for measuring systems performance. Simulation of hardware and software; systems balancing. Applications of stochastic processes and inventory theory; e.g., file organization and management, models of computer center operation. Mathematical programming techniques applied to hardware configuration selection. Students will be expected to program and analyze a model which can be applied to a problem of hardware or software design.]

**[ICS618 (517) Picture Processing (g)]** Spring. Credit four hours. Prerequisite: ICS611 or consent of instructor. Three lectures. Not offered in 1974-75.

A study of computer graphics and digital picture analysis. Topics include display and digitization hardware, picture data structures, preprocessing and feature detection, the receptor-categorizer model of pattern recognition, linguistic methods in picture processing, mathematics of picture transformations, graphics programming languages and systems.]

**ICS621-622 (421-422) Numerical Analysis (g)** Throughout the year. Credit four hours a term. Prerequisites: Mathematics BMA411 and knowledge of a programming language such as FORTRAN, ALGOL, or PL/I, or consent of instructor. Three lectures.

A more thorough treatment of the material of ICS321-322, at a faster pace, and covering additional topics. Emphasis on algorithms appropriate for use with computers.

**ICS632 File Processing (g)** Spring. Credit four hours. Prerequisite: ICS211; ICS410 is desirable. Two lectures.

Concerned with the practical problems of processing large sets of structured data. Topics include problems of file organization, searching, sorting, security, recovery, concurrency. Discussion of languages and operating system services for file processing. Concerned also with techniques for design and programming of large, long-lived, often-changed, and highly-reliable systems.

**ICS635 Special Topics in Information Retrieval (g)** Fall. Credit four hours. Prerequisite: graduate

standing, or ICS410 and consent of instructor. One seminar.

Topics in the theories of indexing and classification. Use of algebraic and probabilistic models for the analysis of storage organizations and retrieval processes.

**[ICS641 (441) Mathematical Symbol Manipulation (g)]** Spring. Credit four hours. Prerequisites: ICS410 and some knowledge of discrete mathematics (e.g., ICS280, ICS481, or Mathematics BMA431). Not offered in 1974-75.

Arithmetic and algebraic algorithms and their implementation in a generalized computer system. The emphasis is on symbolic rather than numeric techniques for solutions to the problems. For each algorithm, computing times are derived and analyzed. Among topics are: infinite precision integer arithmetic, modular arithmetic, operations on multivariate polynomials and rational functions, such as symbolic integration and exact factorization over several fields, and exact solution of linear systems.]

**ICS681 (588) Theory of Algorithms and Computing I (g)** Fall. Credit four hours. Prerequisite: ICS482 or consent of instructor. Three lectures.

An advanced treatment of topics related to ICS482, including computational models for random access machines, measures of complexity, analysis of algorithms, arithmetic complexity, lower bounds on complexity of practical problems, reducibilities, and polynomial complete problems. Algorithms discussed include fast Fourier transform, integer and polynomial arithmetic, evaluation and interpolation, extremal problems in graph planarity, and triconnectivity.

**ICS682 (587) Theory of Algorithms and Computing II (g)** Spring. Credit four hours. Prerequisite: ICS481 or consent of instructor. Three lectures.

An advanced treatment of topics related to ICS481, such as axiomatic treatment of computability and computational complexity, including proofs from the axioms of certain theorems such as Rice's theorem, the speed-up theorems, and hierarchy theorems. Also an abstract account of formal languages (AFL's, principal AFL's, etc.) and algorithmic languages (program schemata, subrecursive languages, etc.). At the instructor's discretion the course will include such topics as structure of the polynomial degrees, universal schemata classes, Grzegorzcz hierarchy, equivalents of the LBA problem, classes of intractable problems, correctness of recursion rules, assignment of meaning to programs, natural unsolvable problems (word problems, Hilbert's 10th Problem, equivalence of schemata, etc.), and investigations of time-space trade-off (Savitch languages, Cook's class, etc.).

**ICS709 (591) Computer Science Graduate Seminar (g)** Fall and spring. Credit one hour. For graduate students interested in computer science. One seminar. Staff, visitors, and students.

A weekly meeting for the discussion and study of important topics in the field.

**ICS712 (487) Theoretical Aspects of Compiler Construction (g)** Spring. Credit four hours. Prerequisites: ICS612 and ICS481. Two lectures.

Formal methods of syntactic analysis, including precedence, bounded context, and LR techniques. General parsing methods and their time-space complexity. Noncanonical parsing techniques. Two-level grammars. Formal methods of object code optimization.

**ICS719 (611) Seminar in Programming (g)** Either term. Credit four hours. Prerequisite: ICS611 or consent of instructor. One seminar.

**[ICS721 (521) Solutions of Nonlinear Equations and Nonlinear Optimization Problems (g)]** Fall. Credit four hours. Prerequisite: ICS622 or consent of instructor. Not offered in 1974-75.

Emphasis on the rigorous analysis of practical numerical algorithms for nonlinear problems. Sample topics are nonlinear functional analysis, constrained and unconstrained minimization, and computationally convenient modifications of Newton's method, including quasi-Newton and penalty function methods and nonlinear least squares.]

**ICS723 (523) Numerical Solution of Ordinary Differential Equations and Integral Equations (g)** Fall. Credit four hours. Prerequisite: ICS622 or consent of instructor.

Solution of nonlinear initial and boundary value problems: single and multistep methods, predictor-corrector and extrapolation methods; stability, order, consistency, and convergence; special methods for special problems and, in particular, stiff equations. Solution of Volterra and Fredholm integral equations: finite difference and iterative methods.

**[ICS725 (525) Numerical Solution of Partial Differential Equations (g)]** Spring. Credit four hours. Prerequisite: ICS622 or consent of instructor. Not offered in 1974-75.

General classification, solution by method of characteristics, finite-difference methods for hyperbolic and elliptic equations, parabolic equations in two dimensions, direct solution of elliptic finite-difference equations, iterative methods for the solution of elliptic equations, block methods for large systems, singularities in elliptic equations, stability in relation to initial value problems and nonlinear discretization algorithms.]

**ICS727 (527) Introduction to Approximation Theory (g)** Spring. Credit four hours. Prerequisite: ICS622 or consent of instructor.

Topics include algorithms for best uniform,  $L_1$  and  $L_2$  approximation by polynomials and rational functions in both the discrete and continuous case, approximation by splines and related applications, and the construction of subroutines for the evaluation of functions.

**ICS729 (621) Seminar in Numerical Analysis (g)** Either term. Credit four hours. Prerequisite: consent of instructor.

**ICS733 Selected Topics in Information Processing (g)** (Same as Operations Research IOE789).

**ICS734 Seminar in File Processing (g)** Fall. Prerequisite: ICS733. Credit to be arranged.

**ICS739 (635) Seminar in Information Organization and Retrieval (g)** Spring. Credit four hours. Prerequisite: ICS435.

**[ICS781 (488) Advanced Theory of Computing (g)]** Fall term of odd-numbered years. Credit four hours. Prerequisite: ICS682 or consent of instructor. Three lectures. Not offered in 1974-75.

At the instructor's discretion, advanced results in automata theory, computability, and computational complexity. Topics may include noneffectiveness of speed-up, honest naming theorem for complexity classes, definition of operator complexity and reducibility classes, comparison of the power of programming languages, relationship between algorithmic languages and formal theories, equivalence algorithms for multi-tape finite automata, the computational complexity of decision problems (Presburger, Tarski's algorithms, etc.) and equivalents of the LBA problem (pebble automata and auxiliary pushdown automata).]

**ICS782 (589) Advanced Topics in Algorithms (g)** Spring term of odd-numbered years (1975, 1977, etc.). Credit four hours. Prerequisite: ICS682 or consent of instructor. Three lectures.

At the instructor's discretion, advanced results in analysis of algorithms. Topics may include detailed analysis of complex algorithms, relationships between time and tape complexities, polynomial complete problems and reducibilities, complexity of decision problems, and recent results from the literature.

**[ICS789 (681) Seminar in Automata Theory (g)]** Either term. Credit four hours. Prerequisite: consent of instructor. One seminar.

**ICS790 (590) Special Investigations in Computer Science (u,g)** Either term. Prerequisite: consent of the registration officer of the department.

Independent research.

**ICS890 (590) Special Investigations in Computer Science (g)** Either term. Prerequisite: consent of the registration officer of the department.

Master's degree research.

**ICS990 (590) Special Investigations in Computer Science (g)** Either term. Prerequisite: consent of the registration officer of the department.

Doctoral research.

**Digital Systems Simulation (IOE680) (g)** Fall. Credit three hours. Prerequisites: ICS314 and IOD670 or consent of instructor.

**Switching Systems I (IEE675) (g)** Fall. Credit three hours. Prerequisite: IEE316 or consent of instructor.



**Switching Systems II (IEE676) (g)** Spring. Credit three hours. Prerequisite: IEE675 or equivalent.

## Electrical Engineering

The courses in electrical engineering are listed under the following headings: *Required Courses* (Systems Sequence, Electrophysics Sequence, Laboratory Sequence); *Elective and Graduate Courses* (Theory of Systems and Networks; Electronics; Power Systems and Machinery; Communications, Information, and Decision Theory; Computing Systems and Control; Radio and Plasma Physics and Electromagnetic Theory; General); and *Courses of Interest to Students in Other Curricula*.

### Required Courses

#### Systems Sequence

**IEE311 (4301) Analysis of Electrical Systems I (u)** Fall. Credit four hours. Three lectures, one recitation-computing session. Prerequisites: IEE210 and Mathematics BMA294 or equivalents.

Kirchhoff laws and network equations, topological methods in circuit analysis. Concept of state; state analysis of linear systems. Transient and steady-state response of networks to exponential excitations, impedance, and transfer functions. Properties of passive and active networks, introductory frequency domain circuit design and synthesis.

**IEE312 (4302) Analysis of Electrical Systems II (u)** Spring. Credit four hours. Three lectures, one recitation-computing session. Prerequisite: IEE311.

Fourier series (response of linear systems to periodic excitation), Fourier integral (response of zero state linear systems to aperiodic excitation), the convolution integral (time domain response of linear systems), application to modulation methods, the single- and double-sided Laplace transform (complete response of linear systems). Time and frequency-domain relations.

**IEE410 (4401) Random Signals in Systems (u)** Fall. Credit four hours. Three lectures, one recitation-computing session. Prerequisite: IEE312 or equivalent.

Description of random signals and analysis of randomly excited systems. An introduction to the concepts of probability, random variables, expectation, random processes, and power spectra. Applications are drawn from the areas of communications, control, and pattern classification.

#### Electrophysics Sequence

**IEE313-314 (4311-4312) Electromagnetic Fields and Waves (u)** Fall and spring. Credit four hours. Three lectures, one recitation-computing session.

Prerequisites: Physics BPS233 and BPS234 and Mathematics BMA294, or equivalent.

Foundations of electromagnetic theory for static and dynamic fields, with applications to energy storage, propagation, and radiation. Topics will include Maxwell's equations, solution of electrostatic problems by separation of variables, Poynting's theorem; plane waves in isotropic dielectrics and conductors, energy in dispersive media, reflection and refraction of plane waves; transmission lines, waveguides, cavities; plane waves in anisotropic dielectrics; radiation and antennas. At the level of *Fields and Waves in Communication Electronics* by Ramo, Whinnery, and Van Duzer.

**IEE411 (4411) Quantum Theory and Applications (u)** Fall. Credit four hours. Three lectures, one recitation-computing session. Prerequisites: IEE313-314 or equivalent.

Introductory quantum mechanics with particular emphasis on those concepts and results necessary for understanding modern solid state and quantum electronic devices. The mechanics of the theory will be presented in terms of wave functions, operators, and solutions of Schrodinger's equation. Topics will include, for example, wave-particle duality, angular momentum, spin, particles in potential wells, and the hydrogen atom. Where possible, one-dimensional models will be used, but special features of two- and three-dimensional models will be discussed. Applications will include: tunneling, electrons in periodic potential, density of states and energy bands in solids, periodic table, and atomic structure. At the level of *Basic Quantum Mechanics* by White.

#### Laboratory Sequence

**IEE315 (4321) Electrical Laboratory I (u)** Fall. Credit four hours. Two lectures, two laboratories. Prerequisite: IEE210.

Basic electrical and electronic instrumentation and measurements involving circuits and fields of both active and passive elements; an experimental introduction to solid-state and high-vacuum devices; d.c. machines.

**IEE316 (4322) Electrical Laboratory II (u)** Spring. Credit four hours. Two lectures, two laboratories. Prerequisites: IEE311 and IEE313.

Laboratory studies of solid-state phenomena and devices; experiments illustrating the use of the digital computer in electrical engineering; laboratory studies of high-frequency phenomena and devices; an introduction to a.c. machinery.

### Elective and Graduate Courses

Of the following elective and graduate courses, certain ones may not be offered every year if the demand is considered to be insufficient.



**Theory of Systems and Networks**

**IEE620 (4450) Bioelectric Systems (u,g)** Spring. Credit three or four hours (four hours with laboratory). Three lectures, one laboratory. Prerequisite: Biological Sciences OBC423 or OBC427, or Physics BPS360, or IEE312. Consent of instructor required for laboratory. R. R. Capranica, M. Kim.

Application of electrical systems techniques to biological problems. Electrical activity of nerve cells; generation and propagation of nerve impulse; voltage clamp technique, Hodgkin-Huxley model, and its phase-plane analysis; electrical excitability and transfer function of neuromuscular systems; synaptic transmission; models of nerve cells and control system analysis of oscillatory activity. Nerve nets: evoked activity; spontaneous activity; simulation and computer analysis. Functional neuro-anatomy of brain; transfer characteristics of sensory receptors; sensory encoding and processing in the peripheral and central nervous systems; neural mechanisms for vision and hearing.

**IEE621 (4453) Introduction to Biomechanics, Bioengineering, Bionics, and Robots (u,g)** (Same as Theoretical and Applied Mechanics IAH601). Fall. Credit three hours. Prerequisites: elementary differential equations, linear algebra, and probability; or consent of instructor. H. D. Block.

For course description, see Theoretical and Applied Mechanics IAH601.

**IEE623 (4475) Active and Digital Network Design (u,g)** Fall. Credit three or four hours (four hours with laboratory). Three lectures, one laboratory. Prerequisite: IEE312.

Introduction to network synthesis in terms of immittance and scattering parameters. Design of passive filters and matching networks. Active RC filter synthesis using negative-impedance converters (NIC), gyrators, and controlled sources. State-variable synthesis techniques using operational amplifiers. Practical realizations of active RC filters and sensitivity considerations. Active 2-port network theory and design of transistor amplifiers (bipolar and FET). Negative-resistance amplifiers using tunnel diodes and varactors. Introduction to digital signal processing and discrete-time network design. Z-transform and the discrete Fourier transform (DFT). Design of non-recursive and recursive digital filters. Realizations of digital processing algorithms by either software procedures or hardware implementations. The fast Fourier transform (FFT) algorithms. Topics for the optional laboratory session: design and construction of passive and active filters based on analytical and computer-aided techniques using available computer programs; transistor (bipolar and FET) amplifier design using measured scattering parameters; simulation and hardware implementation of digital filters; computational realizations of DFT and FFT algorithms.

**IEE624 (4478) Computer Methods in Electrical Engineering (u,g)** Spring. Credit four hours. Prerequisite: IEE312. Open to qualified juniors with consent of instructor. C. Pottle.

Designed to present modern techniques for solving electrical engineering problems on the digital computer. Efficiency (minimizing operation counts) and numerical stability rather than theoretical implications. Laboratory session used for experimenting with algorithms in an interactive environment. Solution of linear and nonlinear algebraic equations; root finding; interpolation and extrapolation; integration; solution of ordinary differential equations; random number generators. Parameter optimization. Computer hardware and software considerations in implementing algorithms. Applications to power systems, control systems, circuit design, semi-conductor devices, communication systems.

**IEE625 (4575) Computer Aided Network Design (u,g)** Fall. Credit four hours. Three lectures. Prerequisite: IEE312.

Frequency and time domain analysis of large linear circuits. State-variable and matrix techniques. D.C. and transient analysis of nonlinear circuits. Tolerancing and sensitivity calculations, adjoint network approach. General formulation of computerized design methods in time or frequency domains. Unconstrained and constrained optimization methods and computer programs. Modeling of circuits. Filter and active RC circuit synthesis methods. Methods of eliminating numerical sensitivity problems. Implementation of algorithms for cascading active and digital circuits.

**IEE627 (4571) Fundamentals of Linear Networks (u,g)** Fall. Credit four hours. Three lectures. Prerequisite: IEE312. H. Carlin.

Scattering, immittance, hybrid, and state-space formalisms. Nonreciprocal and active network properties. Passive and active network invariants. Scattering, realizability, and energy theorems for multiport networks. Phase-amplitude relations. Classic synthesis procedures. Z-transforms and digital filters. At the level of *Network Theory: An Introduction to Reciprocal and Non-Reciprocal Circuits* by Carlin and Giordano.

**IEE628 (4572) Network Theory and Applications (u,g)** Spring. Credit four hours. Three lectures. Prerequisite: IEE627 or IEE723, or IEE625, or consent of instructor. H. Carlin.

Aspects of physical realizability in the frequency domain will be discussed for particular application to the design of lumped and distributed network systems. Applications will include insertion loss design of lumped filters and equalizers, design of distributed RC networks, transmission line filters and linear phase structures. Youla's gain bandwidth theory as employed for broadband matching and wideband amplifiers. Application of transmission line network methods for realization of digital filters. Modeling of distributed systems with coupled transmission lines for application to dielectric loaded propagating systems.

**IEE721 (4503) Theory of Linear Systems (g)** Fall. Credit four hours. Three lectures. Prerequisites:

IEE410, IEE312, and Mathematics BMA222; or consent of instructor. C. Pottle.

The state-space model for linear systems. Properties of ordinary linear differential equations. Fundamental and transition matrices. Matrix exponential functions, the Cayley-Hamilton theorem, and the Jordan form. Time invariant and time-varying network and system response. Controllability, observability, stability. Realizability of linear causal systems and applications of Fourier, Laplace, Hilbert transforms. Paley-Wiener theorem. Distributed systems. At the level of *Introduction to Linear System Theory* by Chen.

**IEE722 (4504) Theory of Nonlinear Systems (g)** Spring. Credit four hours. Three lectures. Prerequisite: IEE721 or IEE723 or consent of instructor.

Analysis of first- and second-order nonlinear systems with applications. Phase-plane analysis of autonomous systems; singular points, limit cycles, and equilibrium states; theories of Bendixson, Lienard, and Poincare; relaxation behavior in the phase plane; stability of nonlinear systems; the methods of Lyapunov and Popov; circle criteria. Forced nonlinear systems, harmonics, subharmonics, jump phenomena, and frequency entrainment; periodic systems, Floquet theory, Mathieu-Hill theory, applications to the stability of nonlinear systems and to parametrically excited systems.

**IEE723 (4571) Network Analysis (g)** Fall. Credit four hours. Three lectures.

Introduction to network topology. Network formulation for computer-aided analysis. State-space techniques for time-invariant and time-varying networks. Scattering, immittance, hybrid formalisms. Nonreciprocal and active network properties. Scattering and realizability theorems for multiport networks. At the level of *Network Theory: An Introduction to Reciprocal and Non-Reciprocal Circuits* by Carlin and Gior-dano.

**IEE724 (4572) Network Theory and Application (g)** Spring. Credit four hours. Three lectures. Prerequisite: IEE721 or IEE723 or consent of instructor.

Physical basis for network techniques in lumped and distributed systems deduced from linearity, time invariance, and power-energy constraints. Generalized, bounded real and positive-real functions and matrices and the theory of physical realizability. Applications to insertion-loss synthesis, synthesis of n-ports, design of transmission line filters and equalizers. RC-lines. Gain-bandwidth theory of passive and active devices. Synthesis of active networks.

## Electronics

**IEE340 (4430) Introduction to Lasers and Optical Electronics (u,g)** Spring. Credit four hours. Two lectures, one lecture-recitation, one laboratory. Prerequisite: IEE314, IEE411, or equivalents such as Applied Physics IPA355, IPA456, and Physics BPS443. G. J. Wolga and R. A. McFarlane.

An introduction to stimulated emission devices such as masers, lasers, and optical devices based on linear and nonlinear responses to coherent fields. Material discussed, based on quantum mechanical results, will employ phenomenological theories and will stress applications to modern devices. Subjects will include: propagation of rays, spherical waves, and gaussian beams; microwave and optical resonators and their field characteristics; interaction of matter and radiation; absorption and amplification; threshold for oscillation, rate equations, and output power; specific laser and maser systems; harmonic generation and optical mixing; modulators; parametric converters; detectors; elements of holography. Laboratory, to illustrate and elaborate on specific lecture material, will include: atom, ion, molecular, and solid state laser oscillators and their characteristics; mode properties of coherent optical fields; harmonic generation; optical mixing; optical communications link. At the level of *Introduction to Optical Electronics* by Yariv and *Introduction to Masers and Lasers* by Seigman.

**IEE432 (4412) Solid State Physics and Applications (u,g)** Spring. Credit four hours. Three lectures, one recitation. Prerequisite: IEE411 or consent of instructor.

Introduction to solid state physics; applications to electronic devices. Classical concepts of solid-state physics, including crystal structure and symmetries, X-ray diffraction, Brillouin zone representation of periodic structures, band theory, phonon interactions, and superconductivity and relationship to the latest concepts and devices of electronic engineering. Some of the engineering problems discussed briefly in this context are the Gunn effect for generation of microwaves, integrated circuit technology as dependent upon crystalline properties, the Josephson effect, and superconducting electric transmission lines. The interaction period is used for discussion of reading and lecture material, problem solution, and laboratory demonstration of some of the physical principles and engineering problems discussed in lecture. At the level of *Introduction to Solid State Physics*, 4th Edition, by Kittel.

**IEE531-532 (4431-4432) Electronic Circuit Design (u,g)** Fall and spring. Credit three hours a term. Two lectures, one laboratory. Prerequisite: IEE316. N. H. Bryant.

Design techniques for circuits used in electronic instrumentation. Circuits will be designed to provide specific functions, then constructed and tested in the laboratory. At the level of *Pulse Digital and Switching Waveforms* by Millman and Taub.

**IEE631-632 (4433-4434) Semiconductor Electronics I and II (u,g)** Fall and spring. Credit four hours each term. Three lectures, one laboratory. Prerequisite: IEE316. P. D. Ankrum.

Band theory of solids; properties of semiconductor materials; the physical theory of p-n junctions, metal semiconductor contacts, and p-n junction devices; fabrication and properties of semiconductor devices such as diodes and rectifiers, light-sensitive and

light-emitting devices, field-effect and bipolar transistors, unijunction transistors, p-n-p-n devices (diodes, controlled rectifiers, and switches), integrated circuits, etc.; device equivalent-circuit models; the applications of semiconductor devices as active or passive elements in discrete-component and integrated circuits for use as power supplies, power controls, amplifiers, oscillators and multivibrators, pulse circuits, gates and switches, etc.; transistor noise. At the level of *Semiconductor Electronics* by Ankrum.

**IEE633-634 (4437-4438) Solid State Microwave Devices and Subsystems I and II (u,g)** Fall and spring. Credit three hours. Two lectures, one laboratory. Prerequisites: IEE312 and IEE314 or equivalents. G. C. Dalman.

A theoretical and experimental study of modern solid state microwave devices and subsystems based on the Gunn effect diode, IMPATT diode, TRAPATT diode, tunnel diode, p-n diode, and the transistor. Initially, the basic elements of microwave systems and subsystems such as microwave cavities, filters, oscillators, amplifiers, modulators, and detectors are studied, and then more complex elements such as microwave network analyzers, superheterodyne receivers, spectrum analyzers, noise measuring equipment, time domain reflectometers, and experimental Doppler Radars. Typical uses of solid state devices in these subsystems are discussed and analyzed. In many cases the subsystems themselves are used to characterize the circuit parameters of microwave solid state devices and other subsystems. An opportunity to study and operate a wide variety of modern test equipment such as the H.P. Network Analyzer, Sampling Oscilloscopes, near-carrier oscillator noise test sets, Spectrum Analyzers, and microwave laboratory test bench equipment. Participation in the design and testing of varactor tuned oscillators, low noise oscillators, Doppler Radar speed measuring devices, and other devices and subsystems of interest to the class. At the level of *Microwave Semiconductor Devices and Their Applications* by Watson.

**IEE635 (4537) Integrated Circuit Technology (u, g)** Fall. Credit three hours or four hours with project. Two lectures, one laboratory. Prerequisite: IEE411 or consent of instructor. J. Frey.

Integrated circuit techniques applicable in the fields of computer hardware, telecommunication systems, and opto-electronics are studied, with emphasis on device technology and the specialized approaches to device, circuit, and system design required by large-scale function integration. Computer logic and memory elements, both MOS and bipolar. Telecommunication applications include linear ICs and hybrid integration of microwave solid state devices, such as Gunn and IMPATT oscillators in transmitters and receivers. Integrated optics and compound semiconductor light-emitting and sensing devices. To illustrate the techniques discussed, each student fabricates planar silicon diodes or transistors in the microelectronics laboratory; project students later work on their own in the laboratory on topics of their choice, such as microwave integrated circuits, integrated gates, and opto-electronic devices. At the level

of current papers in *IEEE J. Solid State Circuits* and *IEEE Trans. on Electron Devices*.

**IEE636 Circuit Design for Integration (g)** Spring. Credit three hours. Two lectures, one seminar-design laboratory. Prerequisite: IEE635 or equivalent. J. Frey.

Details of circuit design for integration in silicon monolithic integrated circuits and hybrid microwave integrated circuits will be discussed. The limitations of and the advantages afforded by the physics and technology of the processes involved in the fabrication of these circuits will be developed in relation to circuit design. Techniques for complete vertical integration of complex systems, from design through materials processing to final testing. Topics will include: component-dictated limitations on IC design; specialized functional blocks for linear and digital ICs; special components available to monolithic IC designers (e.g., multiple-collector transistors); feedback in linear IC design; chip layout; thermal considerations. The merging of design techniques for microwave integrated circuits and gigabit data rate digital ICs will also be discussed. The class will undertake a design/fabrication project. Device physics will be considered at the level of *Physics and Technology of Semiconductor Devices* by Grove; additional reading will be at the level of current papers in the *IEEE Journal of Solid State Circuits and Solid State Electronics*.

**IEE731 (4531) Quantum Electronics I (g)** Fall. Credit four hours. Three lectures, one recitation-computing session. Prerequisites: IEE313, IEE314, and Physics BPS443 or IEE411. G. J. Wolga.

A detailed treatment of the physical principles underlying optical masers, related fields, and applications. Topics will include: a review of quantum mechanics and the quantum theory of angular momentum, the interaction of radiation and matter, the quantum mechanical density matrix and macroscopic material properties, theory of the laser and maser. At the level of *Quantum Electronics* by Yariv and *Fundamentals of Quantum Electronics* by Pantell and Puthoff.

**IEE732 (4532) Quantum Electronics II (g)** Spring. Credit four hours. Three lectures, one recitation-computing session. Prerequisite: IEE731 or consent of instructor. R. A. McFarlane.

A continuation of the treatment of the physical principles underlying optical masers and related fields. Topics will include: optical resonators; output power of amplifiers and oscillators; dispersive effects and laser oscillation spectrum; Lamb theory; spectroscopy of atoms, molecules and ions in crystals as examples of laser media; survey of chemical and dye lasers; noise in optical devices; principles of electro-optic and parametric devices.

**IEE733 (4533) Opto-Electronic Devices (g)** Fall. Credit four hours. Three lectures, one recitation. Prerequisite: IEE411, IEE432, or equivalent. J. M. Ballantyne.

A variety of opto-electronic devices are considered with the aim of providing a physical understanding of

some properties of solids which affect their use in optical devices. Topics include: a review of the macroscopic theory of electromagnetic waves in isotropic, lossy, and anisotropic media; symmetry group theory of crystals; discussion of linear electrooptic devices such as modulators and deflectors; classical and quantum mechanical treatment of the microscopic theory of dielectric constant and absorption in solids due to electronic transitions, including interband and intraband, impurity, surface state and exciton processes. The band-theory of photoemission is discussed. Physics of hot and cold carrier transport, including effects of trapping, recombination, and scattering are treated, as is photoconductivity in solids and noise in optical detectors. Principles are illustrated by their application to the performance analysis of actual photoconductive, thermal, and photoemissive detectors. Other topics are treatment of gain and loss mechanisms in semiconductor lasers and light-emitting diodes and performance analysis of semiconductor lasers. Topics are mainly concerned with semiconductors, but metals and insulators are not excluded. At the level of *Dielectrics and Waves* by von Hippel, *Photoconductivity of Semiconductors* by Bube, *Physical Properties of Crystals* by Nye, *Quantum Electronics* by Yariv, and *Optical Processes in Semiconductors* by Pankove.

**IEE734 (4534) Theory and Applications of Nonlinear Optics (g)** Credit four hours. Three lectures, one recitation. Prerequisite: IEE731 or IEE733 or the equivalent of Physics BPS572. C. L. Tang.

Recent developments in the theory and applications of nonlinear optics and related electrooptic devices. Topics include: properties and theories on nonlinear optical processes; nonlinear and electrooptic properties of III-IV and II-VI compounds and other optical materials; optical mixing; frequency up-conversion and down-conversion; spontaneous and stimulated processes involving nonlinear interactions of electromagnetic waves, phonons, and molecular vibrations; and electrooptical modulators, optical parametric oscillators, and other nonlinear optical devices. At the level of *Treatise in Quantum Electronics, Vol. I—Nonlinear Optics*, edited by Rabin and Tang, and current literature.

**IEE735 (4535) Solid State Devices I (g)** Fall. Credit four hours. Three lectures. Prerequisite: IEE432 or equivalent. C. A. Lee.

Properties of semiconductor devices, with emphasis on low-frequency operation (below 1000 GHz). Devices based on the tunnel effect: tunnel diodes, zener diodes, field emitter cathodes, thin film resistors. Devices based on charge flow across semiconductor-semiconductor contacts: p-n diodes, avalanche diodes, transistors, field effect transistors, unipolar transistors. Devices based on metal semiconductor contacts: Schottky diode, Schottky triode. Emphasis is placed on determining the factors underlying performance capabilities. Equivalent circuits are developed. The student will either carry out a term laboratory project or prepare a term paper on an appropriate contemporary topic. Presented at the level

of *Physics of Semiconductors* by Moll and of current papers published in the *IEEE Transactions on Electron Devices*.

**IEE736 (4536) Solid State Devices II (g)** Spring. Credit four hours. Three lectures. Prerequisite: IEE735 or equivalent. C. A. Lee.

Properties of semiconductor devices with emphasis on high frequency operation (above 1000 GHz). The approaches to the analysis to be studied are: ballistic analysis, electronic-network analysis, space-charge wave and coupled-mode analysis. Devices studied include avalanche microwave diode (Read diode), Gunn oscillators, fast response photo diodes, and other contemporary devices. Determination of the factors that underlie performance capabilities. Equivalent circuits are developed. The student will either carry out a term laboratory project or prepare a term paper on an appropriate contemporary topic. Presented at the level of current papers published in the *IEEE Transactions on Electron Devices*.

**IEE737 (4631) Physics of Solid State Devices (g)** Spring. Credit two or three hours. Two lectures. Prerequisite: IEE736 or consent of instructor.

Phenomena and problems associated with conduction in high electric fields, with emphasis on semiconductors. A review of hot electron phenomena, especially where instabilities arise because of multi-valley band structure or other interaction of charge carriers with the host crystal. Basic theory of electron and hole scattering by phonons and examination of methods of obtaining distribution functions from the Boltzmann equation. Modifications required by complications of band structure.

**IEE738 (4632) Physics of Solid State Devices (g)** Credit two or three hours. Two lectures. Prerequisite: IEE737 or consent of instructor.

Analysis of solid state devices of current interest (avalanche, LSA, Gunn devices, etc.) to give an understanding of some of the limitations involved in the design of such devices. Particular scattering mechanisms and band structure complications as factors in obtaining realistic distribution functions. Emphasis will be on analytical solutions because of the physical insight they afford, but numerical methods will be considered also. The number of devices considered will be limited, but subjects of specific interest to individuals can be considered on a seminar basis.

## Power Systems and Machinery

**IEE551 (4441) Contemporary Electrical Machinery I (u,g)** Fall. Credit three hours. Two lecture-recitations, one laboratory-computing session. Prerequisite: IEE312. R. E. Osborn.

Engineering principles. Real- and reactive-power requirements of core materials with symmetrical and biased magnetizing forces; analysis and characteristic prediction of high-efficiency transformers; magnetic amplifiers, energy transfers among electric circuits, magnetic fields and mechanical systems; control of magnetic field distribution by reluctance and winding

distribution; traveling fields from polyphase excitation; elementary idealized commutator-type, asynchronous and synchronous machines.

**IEE552 (4442) Contemporary Electrical Machinery II (u,g)** Spring. Credit three hours. Two lecture-recitations, one laboratory-computing session. Prerequisite: IEE312. R. E. Osborn.

Engineering principles. Production of air-gap magnetic fields; elementary and idealized rotating machines; steady state and transient characteristics of realistic rotating machines; a-c commutator-type single-phase motors; poly-phase synchronous and single-phase induction machines; recently developed types; Saturated motor, self-excited a-c generators; miscellaneous rotary devices; Hysteresis motor, selsyns, amplidyne, frequency converters.

**IEE651 (4445) Electric Energy Systems I (u,g)** Credit four hours. Three lecture-recitations, one computing session. Prerequisites: IEE316 and consent of instructor. S. Linke.

The physical and engineering principles underlying steady state operation and control of modern electric power systems, with emphasis on the characteristics of major power-system parameters. Theory of electromechanical energy converters, power transformers, conventional transmission lines and cables, power networks, and other power-system components; use of the digital computer as a dynamic "laboratory" model of a complex power system for load-flow studies. Laboratory-computing periods will include selected experiments with small electromechanical energy converters. At the level of *Elements of Power System Analysis* (2nd ed.) by Stevenson.

**IEE652 (4446) Electric Energy Systems II (u,g)** Credit four hours. Three lecture-recitations, one computing session. Prerequisite IEE651. S. Linke.

Continuation of principles presented in Electric Energy Systems I. Transient behavior of power networks. Theory of unbalanced systems, symmetrical components, protective relaying systems, power-system stability, high-voltage—direct-current systems and economic dispatch; use of the digital computer for fault studies and economic analysis. At the level of *Elements of Power System Analysis* (2nd ed.) by Stevenson.

### Communications, Information, and Decision Theory

**IEE661 (4473) Coding Algorithms (u,g)** Fall. Credit three or four hours (four hours with laboratory). Three lectures, one laboratory. Prerequisite: some knowledge of linear algebra. For the laboratory, FORTRAN, PL/I, or assembly language programming. T. Berger.

Coding algorithms for compression and storage of information, for correction of errors in digital data processing and transmission, and for synchronization. Design, analysis, and implementation of underlying codes. Linear block codes, convolutional codes, maximum likelihood and sequential decoding, linear

sequential machines, cyclic codes, Bose-Chaudhuri codes, burst error protection, threshold decoding, variable length source coding. Laboratory consists of demonstrations and projects involving design and computer simulation, modification, and evaluation of coding algorithms covered in lecture. At the level of *An Introduction to Error Correcting Codes* by Lin.

**IEE662 (4474) Fundamental Information Theory (u,g)** Spring. Credit three or four hours (four hours with laboratory). Three lectures, one laboratory. Prerequisite: IEE410 or equivalent knowledge of probability. Prerequisite for laboratory only: IEE661.

Fundamental results of information theory and their application to information storage, compression, processing, and transmission. The basis of modern design of digital communication systems. Source coding, properties of entropy, and other information measures. Signal selection and detection aspects of noisy transmission channels. Channel capacity and Shannon's coding theorems. Analysis of sequential decoding. Fidelity criteria and rate-distortion functions. Communication over gaussian channels. Laboratory projects investigate through computer simulation the statistical problems involved with information source and channel characterization and approximation (quantization), and evaluate the advantages and limitations of the various coding algorithms introduced in IEE661. At the level of *Information Theory* by Ash.

**IEE663 (4476) Statistical Aspects of Communication (u,g)** Spring. Credit four hours. Three lectures, one recitation. Prerequisite: IEE410 or equivalent. H. S. McGaughan.

Analysis of analog and digital communication systems in the presence of random signals and noise. System optimization, matched filters, linear smoothing, and prediction of stationary processes. Modulation systems, performance of analog systems in time and frequency multiplex with additive noise; digital modulation systems, PCM systems with additive noise. Design of signals for digital transmission. Receiver optimization, design of decision oriented receivers, error bounds; selected topics in hypothesis testing and parameter estimation applied to receiver design.

**IEE664 Decision Making in Pattern Classification (u,g)** Spring. Credit three or four hours (three hours with ten and ½ weeks of lectures; four hours with either ten and ½ weeks of lectures and laboratory or fourteen weeks of lectures.) Prerequisite: IEE410 or IEE761 or equivalent course in probability.

Concepts and key results of decision theory will be developed and applied to problems of pattern classification (hypothesis testing). Typical pattern classification problems include classification of hand-written, typed, or printed alphanumeric characters; the transcription of speech; identification of regions in photographs; and medical diagnosis. Formulations of the design of pattern classification systems will be examined under a variety of assumptions concerning prior information about the pattern source and the objectives in constructing such a



system. The design philosophies to be discussed include those of minimum expected loss, Neyman-Pearson, and minimax risk and regret. Laboratory projects will require the computer-based design and simulation of a pattern classifier for a real or simulated pattern source.

**IEE761-762 (4507-4508) Random Processes in Electrical Systems (g)** Fall and spring. Credit four hours. Three lectures.

The concepts of randomness and uncertainty and their relevance to the design and analysis of electrical systems. An axiomatic characterization of random events. Probability measures, random variables, and random vectors. Distribution functions and densities. Functions of random vectors. Expectation and measures of fluctuation. Moment and probability inequalities. Properties and applications of characteristic functions. Modes of convergence of sequences of random variables: laws of large numbers and central limit theorems. Kolmogorov consistency conditions for random processes. Poisson process and generalizations. Gaussian processes. Covariance stationary processes, correlation functions, spectra; Bochner and Wiener-Khinchin theorems. Continuity, integration, and differentiation of sample functions. Hilbert space approach of optimum filtering and prediction. Spectral representation, orthogonal series representations. Markov chains and processes. Linear and nonlinear transformations of random processes.

**IEE763 (4674) Advanced Topics in Information Theory (g)** Fall. Credit four hours. Three lectures. Prerequisites: IEE662 and either IEE761 or Mathematics BMA571, or consent of instructor. T. Berger.

An in-depth treatment of an information theory research area. The topic varies from year to year and will be chosen from the following subjects: source encoding (rate distortion theory), convolutional codes and sequential decoding, multiterminal communication networks, ergodic theory and information in abstract spaces, and complexity and instrumentability of coding schemes.

**IEE764 (4672) Foundations of Inference and Decision Making (g)** Spring. Credit three hours. Three lectures. Prerequisite: a course in probability and some statistics, or consent of instructor.

Much advanced research in information processing and its applications involves sources about which we have very little knowledge and the use of performance criteria of doubtful adequacy.

This motivates an examination of methods for characterizing uncertainty and chance phenomena and for transforming information into decisions and optimal systems. Discussion of the foundations of inference centers on various approaches to the interpretation and formalization of probability, including the following: axiomatic systems of comparative probability; Kolmogorov system of quantitative probability; relative frequency interpretations; computational complexity, randomness, and probability; classical probability and invariance; logical probability and induction; subjective probability and personal decision

making. The discussion of the foundations of decision making will center on utility theory, axiomatic rationality, statistical decision theory, the nature of a good system, and recent work on system design when there is little prior information.

**IEE765 (4673) Principles of Analog and Digital Communications (g)** Spring. Credit four hours. Three lectures. Prerequisite: IEE762 or consent of instructor.

The fundamentals of information theory, signal theory, and statistical estimation and decision theory are used to formulate approaches to the solution of problems arising in digital and analog communication. Particular topics are: receiver and signal design, probability of error, capacity, threshold effects for the additive gaussian channel. Extensions to the additive gaussian channel; feedback, random gain and phase, diversity. Time-variant gaussian channels; receiver and signal design, probability of error, and capacity. At the level of *Principles of Coherent Communication* by Viterbi.

### Computing Systems and Control

**IEE671-672 (4481-4482) Feedback Control Systems (u,g)** Fall and spring. Credit three hours (four hours with laboratory). Prerequisite: IEE312 or consent of instructor.

The analysis of feedback control systems and synthesis techniques to meet specifications or minimize performance indices. Mathematical models of physical systems and solution of differential equations by the Laplace transform; transfer functions. The state-space approach to control systems; observability, controllability. Analysis and synthesis of linear control systems by root locus and frequency response methods. Nonlinearities in control systems; analysis and compensation using describing functions and the phase plane; Lyapunov stability. Sampled-data systems and digital compensation. An introduction to parameter optimization and optimal control. Laboratory work consists of familiarization with system components and correlation of transient and frequency responses; synthesis of linear and optimal control systems and analysis of nonlinear and sampled-data systems using analog and digital computers.

**IEE674 (4484) Hybrid Computation (u,g)** Spring. Credit four hours. Two lectures, one laboratory. Prerequisites: IEE312 and IEE675 or an equivalent background with consent of instructor. N. M. Vrana.

Theory, design, characteristics, and programming of hybrid computer systems; analog computation; special purpose logic programs; the digital computer in a hybrid environment; theory and laboratory work on iterative procedures, steepest descent programs, and parameter optimization and identification. The laboratory work will be with the PDP-11/TR-48 hybrid computer system.

**IEE675 (4487) Switching Circuits and Logic Design (u,g)** Fall. Credit three hours, or four hours with laboratory. Three lectures, one laboratory. Prerequisite: Mathematics BMA293-294 or equivalent.



Prerequisite for laboratory is IEE315. Concurrent registration in IEE315 or an equivalent laboratory experience with consent of instructor is acceptable. N. M. Vrana.

Switching devices, Boolean algebra, function minimization and decomposition, adders and other combinational circuits, number representation and codes, synchronous and asynchronous sequential circuits, circuit equivalence, secondary assignments, counters and shift registers, fault detection and diagnosis. Topics for optional laboratory session: design and construction with TTL integrated circuit chips of counters, shift registers, adders, and other arithmetic circuits in digital computers. At the level of *Switching Circuits: Theory and Logic Design* by Torng.

#### **IEE676 (4488) Computer Structures (u,g)**

Spring. Credit three hours, or four hours with laboratory. Three lectures, one laboratory. Prerequisite: IEE675 or Computer Science ICS314, or consent of instructor. Laboratory work in IEE675 is prerequisite for laboratory work in IEE676. N. M. Vrana.

Architecture and design of computing systems, configuration of components, hard-wired and microprogrammed control sequencer design, design of input-output and interrupt systems, memory organization, combinational logic and sequential circuits used in computers. In the optional laboratory session, each laboratory group will design and build an 8-bit general-purpose computer using TTL integrated circuit chips. At the level of *Digital Systems: Hardware Organization and Design* by Hill and Peterson.

**IEE677-678 (4587-4588) Computer Architecture and Design I and II (g)** Fall and spring. Credit four hours each term. Prerequisite: IEE676 or consent of instructor. H. C. Torng.

This sequence of courses emphasized the architecture and design principles and the methodology of computers and computer networks. Topics include: evaluations of the implication and impact of technologies, analysis and modeling of hardware and software components, performance evaluations, microprogramming and microprocessors, implementation of multiprocessing and multiprocessing, parallel processings, pipelining processing, computer network topology, communication and processing, trade-offs in terms of performance and cost, computer reliability.

**IEE771 (4505) Estimation and Control in Discrete Linear Systems (g)** Fall. Credit four hours. Three lectures. Prerequisite: IEE410 or consent of instructor. J. S. Thorp.

Optimal control, filtering and prediction for discrete time linear systems with extensive use of the APL/360 system. Approximation on discrete point sets, curve fitting with various error measures. Modeling of discrete time systems with applications to tracking and estimation problems. Optimal control of discrete time linear systems, the principle of optimality. Optimal filtering and prediction for discrete time linear systems, Kalman filtering. Stochastic optimal control, the separation principle. No knowledge of a

programming language is assumed. The APL language will be learned during the term through use of a library of programs written for the course. At the level of *Stochastic Optimal Linear Estimation and Control* by Meditch.

**IEE772 (4506) Optimal Control and Estimation for Continuous Systems (g)** Spring. Credit four hours. Three lectures. Prerequisite: IEE771 or consent of instructor. J. S. Thorp.

Methods of design problem formulation, computational techniques, and mathematical background are developed for the implementation of continuous optimal control and estimation. Deterministic and stochastic controls as well as unbiased estimators are formulated on both finite and infinite time intervals. Extensive examples are given such as re-entry vehicle flight-control, rocket-booster guidance, aircraft tracking, and human operator simulation. Methods of successive approximation and substitution are presented for minimization with respect to parameters and functions, with and without equality and inequality constraints. Properties of Lyapunov and Riccati equations are discussed. Material is illustrated by the student use of an APL library of computer programs for the automated design of continuous controls and estimators.

**[IEE773 (4681) Random Processes in Control Systems (g)]** Spring. Credit four hours. Three lectures. Prerequisites: IEE762 and IEE772. Not offered in 1974-75.

Prediction and filtering in control systems; Gaussian-Markov sequence, Gaussian-Markov process, prediction problem, generalized Wiener filtering, stochastic optimal and adaptive control problems. Selected topics: Bayes decision rule, min-max policy, maximum likelihood estimate, control of systems with uncertain statistical parameters; stochastic differential equations, optimal nonlinear filtering; stability of control systems with random parameters.]

#### **Radio and Plasma Physics and Electromagnetic Theory**

**IEE410 (4410) Thermal and Statistical Physics for Engineers (u)** Spring. Credit three hours. Prerequisite: IEE411 or equivalent. R. Liboff.

Thermodynamic principles. Elementary theory of transport coefficients. Electrical noise. Quantum and classical statistics. Black body radiation. Thermal properties of solids. Elementary descriptions of superfluidity, superconductivity, and the laser.

**IEE581 (4461) Wave Phenomena in the Atmosphere (u,g)** Fall. Credit three hours. Three lecture-recitations. Prerequisites: IEE312 and IEE314.

An elementary treatment of wave phenomena in the atmosphere of the earth, including gravity waves, planetary waves, acoustic waves, radio waves, and plasma waves; attention is directed to the role of these phenomena in various atmospheric processes and engineering problems such as weather, diffusive transport, air-sea interaction, radio communication, and remote sensing.

**IEE582 (4462) Radio Engineering (u,g)** Spring. Credit three hours. Three lecture-recitations. Prerequisites: IEE314 and IEE410.

Electrical systems for communications, control, detection, and other purposes in which radiowaves play a central role: system functions, including generation, modulation, transmission, reception, and demodulation; guidance, radiation, and propagation of radiowaves, including transmission lines and waveguides, antenna systems, and the effects of atmospheric inhomogeneity; system design problems.

**IEE680 (4464) Elementary Plasma Physics and Gas Discharges (u,g)** Spring. Credit three hours. Two lectures, one laboratory. Prerequisite: IEE314 or equivalent. J. A. Nation, C. B. Wharton.

Review of electromagnetic wave theory and applications. Gas discharges and arcs: positive column, collisions, mobility, diffusion, breakdown, sheaths, DC and RF excitation, transition from glow to arc, Langmuir and conductance probes, reflex discharge, effects of magnetic field. Plasma as a dielectric medium, interaction of electromagnetic waves (e.g., microwaves) with plasma in free space and finite regions. Plasma oscillations, space-charge waves, cyclotron harmonic radiation, Tonks-Dattner resonances, effects of plasma temperature. At the level of *Plasma Diagnostics with Microwaves* by Heald and Wharton.

**IEE681 (4561) Introduction to Plasma Physics (u,g)** (Same as Applied and Engineering Physics IPE606). Fall. Credit three hours. Three lectures. Prerequisites: IEE313 and IEE314 or equivalent. Open to fourth-year students at discretion of instructor.

Plasma state; motion of charged particles in fields; adiabatic invariants, collisions, coulomb scattering; Langevin equation; transport coefficients, ambipolar diffusion, plasma oscillations and waves; hydromagnetic equations; plasma confinement, energy principles, and microscopic instabilities; test particle in a plasma; elementary applications. At the level of *Elementary Plasma Physics* by Longmire.

**IEE682 (4564) Advanced Plasma Physics (u,g)** (Same as Applied and Engineering Physics IPE607). Spring. Credit three hours. Three lectures. Prerequisite: IEE681.

Boltzmann and Vlasov equations; moments of kinetic equation, Chew-Goldberger-Low theory, waves in hot plasmas, Landau damping, instabilities due to anisotropies in velocity space, gradients in magnetic field, temperature and density, effects of collisions and Fokker-Planck terms; high-frequency conductivity and fluctuations, quasilinear theory; neoclassical toroidal diffusion, relativistic beams.

**IEE683 (4511) Electrodynamics (g)** Fall. Credit four hours. Three lectures, one recitation. Prerequisites: IEE312 and IEE314, or equivalent.

Foundations of electromagnetic theory. Maxwell's equations, electromagnetic potentials, and integral

representations of the electromagnetic field. Special theory of relativity. Radiation of accelerated charges and Cerenkov radiation. Electrodynamics of dispersive and anisotropic media. Normal modes of waveguides and cavities. Surface waves and leaky waves. At the level of *Theory of Electromagnetism* by Jones.

**IEE684 (4514) Microwave Theory (g)** Spring. Credit four hours. Three lectures, one recitation. Prerequisites: IEE312 and IEE314, or equivalent.

Theory of passive microwave devices. Waves in homogeneous and inhomogeneous waveguides; propagation and distortion of pulses; application of gyrotropic media to nonreciprocal waveguide devices. Scattering matrix analysis of multiport junctions, resonant cavities, directional couplers, isolators, circulators. Periodic waveguides. Elastic waves in solids and their microwave applications. At the level of *Introduction to the Theory of Microwave Circuits* by Kurokawa.

**IEE685-686 (4551-4552) Upper Atmosphere Physics I and II (u,g)** Fall and spring. Credit three hours each term. Three lectures. Prerequisite: IEE314. Not offered in 1974-75.

The physical processes governing the behavior of the earth's ionosphere and magnetosphere. Topics will include diagnostic measurement techniques; production, loss, and transport of charged particles in the ionosphere and magnetosphere; temperature variations; airglow; tidal motions, winds, and gravity waves in the ionosphere; the electrical conductivity of the ionosphere, the dynamo-current system, and the equatorial and auroral electrojets; plasma instabilities in the ionosphere; interactions between the ionosphere, magnetosphere, and solar wind; acceleration and drift of energetic particles in the magnetosphere; precipitation of particles and the aurora; magnetic and ionospheric storms. At the level of *Introduction to Ionospheric Physics* by Rishbeth and Garriot.

**IEE687 (4565) Radiowave Propagation I (u,g)** Fall. Credit three hours. Three lectures. Prerequisites: IEE314 and IEE410 or equivalent. D. T. Farley.

Propagation in the earth's environment: troposphere, ionosphere, magnetosphere, and interplanetary space. Diffraction and surface wave propagation; tropospheric refraction and ducting; propagation in the ionospheric plasma, including magnetoionic theory, the CMA diagram, cross modulation and Faraday rotation, whistler mode propagation, ion effects and ion whistlers, group velocity and ray tracing. WKB solutions of the coupled-wave equations.

**IEE688 (4566) Radiowave Propagation II (u,g)** Spring. Credit three hours. Three lectures. Prerequisite: IEE687 or equivalent. D. T. Farley.

Full-wave solutions of the coupled-wave equations, interactions between particles and waves in the magnetosphere, radar astronomy, the scattering of radio waves from random fluctuations in refractive index, tropospheric and D region ionospheric scatter propagation, incoherent scatter from the ionosphere and

its use as a diagnostic tool, radio star and satellite scintillations and their use in studying the ionosphere and solar wind.

**IEE781 (4661) Kinetic Theory (g)** (Same as Applied and Engineering Physics IPG761). Spring, every other year. Credit three hours. Two lectures. Prerequisite: Physics BPS561, BPS562, or consent of instructor. R. L. Liboff.

Designed for students wishing a firm foundation in fluid dynamics, plasma-kinetic theory, and nonequilibrium statistical mechanics. Brief review of classic dynamics. The concept of the ensemble and the theory of the Liouville equation. Prigogine and Bogoliubov analysis of the BBKGY sequence. Master equation, density matrix, Wigner distribution. Derivation of fluid dynamics. Boltzmann, Krook, Fokker-Planck, Landau, and Balescu-Lenard equations. Properties and theory of the linear Boltzmann collision operator. Chapman-Enskog and Grad methods of solution of the Boltzmann equation. Klimontovich formulation. Kubo theory. Coarse graining and ergodic theory. At the level of *Introduction to the Theory of Kinetic Equations* by Liboff.

**IEE782 Nonlinear Phenomena In Plasma Physics (g)** Fall. Credit three hours. Corequisite: IEE682. E. Ott.

Nonlinear processes in plasmas and their implications for such diverse fields as controlled thermonuclear fusion and space plasmas. (1) Coherent nonlinear processes (echoes, trapped particles, solitary waves, shocks, and parametric instabilities); (2) statistical theories of plasma turbulence (quasilinear theory, wave kinetic equations, the random phase approximation, resonant mode-mode coupling, nonlinear Landau damping, Dupree's theory of strong plasma turbulence, anomalous resistivity and diffusion, and turbulent heating). At the level of current articles in *Physics of Fluids* and *Journal of Experimental and Theoretical Physics (Soviet Physics)*.

#### General

**IEE591-592 (4591-4592) Project (u,g)** Fall and spring. Credit three hours.

Individual study, analysis, and, usually, experimental tests in connection with a special engineering problem chosen by the student after consultation with the faculty member directing his project; an engineering report on the project is required.

**IEE691-692 Special Topics In Electrical Engineering (u,g)** Credit one to three hours.

Seminar, reading course, or other special arrangement agreed upon between the students and faculty members concerned.

**IEE791-792 (4691-4692) Electrical Engineering Colloquium (g)** Fall and spring. Credit one hour per term. For graduate students enrolled in the Field of Electrical Engineering.

Lectures by visiting authorities, staff, and graduate

students. A weekly meeting for the presentation and discussion of important current topics in the field.

**IEE793-794 (4595-4596) Electrical Engineering Design (g)** Fall and spring. Credit three hours per term. Offered for students enrolled in the M. Eng. (Electrical) degree program.

Utilizes real engineering situations to present fundamentals of engineering design.

**IEE795-799 (4700-4800) Special Topics In Electrical Engineering (g)** Credit one to three hours.

Seminar, reading course, or other special arrangement agreed upon between the students and faculty members concerned.

### Courses of Interest to Students in Other Curricula

**IEE210 (4210) Introduction to Electrical Systems (u)** Either term. Credit three hours. Three lecture-recitations. Prerequisites: Mathematics BMA192 and Physics BPS112.

A core-science course intended to develop competence in several analysis skills appropriate to the field of electrical engineering and to impart understanding of the physical basis for the concepts associated with the skills. Topics include: electrical circuit elements (resistors, capacitors, inductors, independent sources, and branch relationships); time functions and their representation (real exponentials, complex numbers, trigonometric functions, and complex exponentials); response of simple networks and the impedance concept (natural response, forced response to periodic excitation, and pole zero concepts); circuit equations and methods of solution (branch equations, Kirchhoff's laws, nodal and mesh equations, matrix methods of solution, and Norton and Thevenin equivalents); controlled sources and modeling of devices (representation of idealized electronic and electromechanical devices).

**IEE220 (4220) Electrical Engineering Laboratory (u)** Spring. Credit three hours. Two lectures, one laboratory. Prerequisite: IEE210.

An experimental introduction to basic electrical measuring techniques and instruments, electronic devices, and circuits. Design of practical analog and digital circuits. Use of integrated circuits. Individual projects.

### Engineering Physics

See p. 71.

### Environmental Engineering

See p. 79.

## Geological Sciences

The courses in geological sciences are listed under the following headings: *Freshman and Sophomore Courses*; *Junior, Senior, and Graduate Courses*; and *Field Courses*.

### Freshman and Sophomore Courses

**IGE101 Introductory Geological Science (u)** Either term. Credit three hours. Two lectures, one laboratory, field trips. Two scheduled preliminary examinations will be held at 7:30 p.m. during the term. Fall: W. B. Travers; spring: J. M. Bird.

Designed to give students a comprehensive understanding of earth processes, features, and history. Basic knowledge for more specialized courses or a major in geological sciences. Study of the earth, particularly materials, structure, internal condition, and the physical and chemical processes at work. Principles of interpretation of earth history, evolution of continents, oceans, mountain systems, and other features; development of its animal and plant inhabitants.

**IGE102 Introduction to Historical Geology (u)** Spring. Credit three hours. Prerequisite: IEG101 recommended. Two lectures, one laboratory. Two scheduled preliminary examinations will be held at 7:30 p.m. during the term. J. L. Cisne and staff.

History of the earth and life in terms of the processes by which they have evolved. Study of the geologic record, its formation, and the ways it is used in interpreting earth history. Introduction to the evolution of life and to fossils and their use in reconstructing past environments and dating rocks. A continuation of IGE101 which can be taken as a separate course.

**IGE103 Earth Science (u)** Fall. Credit three hours. (See Earth Science Laboratory IGE105.) Three lectures. A. L. Bloom.

Physical geography, including the spatial relationships of the earth, moon, and sun that determine the figure of the earth, time, seasons, atmospheric and oceanic circulation, and climates.

**IGE105 Earth Science Laboratory (u)** Fall. Credit one hour. To be taken concurrently with IGE103. One laboratory. A. L. Bloom.

Observation and calculation of daily, monthly, and seasonal celestial events; topographical mapping and map interpretation; world climatic regions.

**IGE131 Geology and the Environment (u)** Fall. Credit three hours. Two lectures, one laboratory, field trips.

The principles of geological science, with emphasis on the physical phenomena and rock properties as they influence the natural environments of man. Laboratory analysis of the cause and effect of geological problems encountered in the planning, construction,

and operation of man's works, and the influence of environmental factors.

### IGE162 Mineral and Energy Resources (u)

Spring. Credit three hours. Two lectures. B. Bonnichsen, W. B. Travers.

Utilization of and our dependence upon mineral resources; their nature, occurrence, distribution, and availability at home and abroad; political and economic aspects of their availability and control. Discussion of the energy crises and the long-term development of additional energy reserves. Exploration and recovery methods for petroleum, natural gas, coal, uranium, and geothermal power, and the environment damage from recovery are discussed.

**IGE232 Environmental Geology (u)** Spring. Credit three hours. Prerequisite: IGE101, IGE102, or IGE131. Two lectures, laboratory and discussion period, field trips.

The geologic basis of man's environment and relevant impact on such aspects as: ecosystems, trace elements and health, energy and mineral resources, land use, population, laws and policies, pollution, disposal of radioactive and industrial wastes, and the common geologically caused hazards. Laboratory exercises on major problems, discussion sessions, field trips, and a special project.

### Junior, Senior, and Graduate Courses

Of the following, the core courses IGE325, IGE345, IGE355-356, IGE376, and IGE388 may be taken by those who have successfully completed IGE101-102 or the equivalent, or who can demonstrate to the instructor that they have adequate preparation in mathematics, physics, chemistry, biology, or engineering.

#### Core Courses

**IGE325 Structural Geology and Sedimentation (u)** Spring. Credit four hours. Suggested prerequisite: IGE355 or consent of instructor. Three lectures, one laboratory. W. B. Travers.

Nature, origin, and recognition of geologic structures. Behavior of geologic materials, stresses, geomechanical and tectonic principles applied to the solution of geologic problems. Analysis of structural features by three-dimensional methods. Introduction to the sedimentary and hydraulic processes and petrology of sedimentary rocks. Description, classification, provenance, transportation, and depositional environment of sediments. The relationship between sedimentary structures, clay mineralogy, and prelitification deformation as indications of regional tectonic history. Compaction and diagenesis of sediments.

**IGE344 Geological Oceanography (u,g)** Spring. Credit three hours. Prerequisite: IGE102 or Biological Sciences OBG461. Three lectures. Training cruise, depending on ship availability. A. L. Bloom, D. E. Kari.

Shoreline erosion, transportation, and deposition; origin and structure of continental shelves and ocean basins. Geologic processes and geomorphic development in the marine environment.

**IGE345 Geomorphology (u)** Fall. Credit four hours. Prerequisite: IGE102 or consent of instructor. Two lectures, one laboratory. Additional assigned problems. A. L. Bloom.

Description and interpretation of land forms in terms of structure, process, and stage.

**IGE355 Mineralogy, Petrology, and Geochemistry I (u)** Fall. Credit four hours. Prerequisite: IGE102 or consent of instructor. Two lectures, one laboratory. Assigned problems and readings. Field trips. B. Bonnicksen.

Megascopic and optical properties, chemistry, and petrogenetic significance of rock-forming minerals. Principles of phase equilibria as applied to igneous and metamorphic systems. Description, classification, chemistry, petrography, origin, and regional distribution of igneous and metamorphic rocks. Geochemical distribution of trace elements and isotopes in igneous and metamorphic systems. Study of representative rock suites from various igneous and metamorphic terranes.

**IGE356 Mineralogy, Petrology, and Geochemistry II (u)** Spring. Credit four hours. Two lectures, one laboratory. Assigned problems and readings. Field trips. B. Bonnicksen.

A continuation of IGE355.

**IGE376 Historical Geology and Stratigraphy (u)** Fall. Credit four hours. Two lectures, two laboratories. Additional assigned problems. J. L. Cisne.

Application of geologic principles to interpretation of earth history; development of the geologic column, geochronology, and geochronometry; correlation and the zone concept; sedimentary environments and provinces; geosynclines and platforms; problems of the pre-Cambrian and continental evolution.

**IGE388 Geophysics and Geotectonics (u)** Spring. Credit four hours. Prerequisites: Mathematics BMA112 and Physics BPS208 or equivalent. Three lectures. Laboratory, to be arranged. B. L. Isacks, J. E. Oliver.

Global tectonics and the deep structure of the solid earth as revealed by investigations of earthquakes, earthquake waves, the earth's gravitational and magnetic fields, and heat flow.

## Advanced Courses

**IGE410 Experiments and Techniques in Earth Sciences (u,g)** Spring. Credit two hours. Prerequisites: Physics BPS207-208 and Mathematics

BMA191-192 (or equivalents), or consent of instructor. Laboratory and field experiments chosen in accordance with the students' interests and designed to familiarize them with instruments and techniques used in earth sciences. Independent work is stressed.

**IGE423 Petroleum Geology (u,g)** Fall. Credit three hours. Suggested prerequisite: IGE325. Three lectures, one laboratory. Field trip. W. B. Travers.

Sedimentation and tectonics as conditions of hydrocarbon entrapment. Problems of petroleum exploration, including geophysical investigations, subsurface mapping, the movement of underground fluids, and the geophysical properties of subsurface fluids and sediments. The organization and operation of the petroleum industry; on-shore and off-shore exploration and production techniques. Future petroleum provinces, particularly in the off-shore region, and case histories of selected oil fields.

**[IGE424 Tectonics of Orogenic Zones: Modern and Ancient (u,g)]** Spring. Credit three hours. Offered in alternate years. Prerequisite: consent of instructors. D. E. Karig, W. B. Travers. Not offered in 1974-75.

A comparative study of island arcs and mountain ranges, including Indonesia, the Alps, and the Apennines.]

**IGE428 Geomechanics (u,g)** Spring. Credit three hours. Prerequisite: Mathematics BMA240 or BMA296, Geology IGE101. Three lectures. D. E. Karig, D. L. Turcotte.

This course will utilize mathematical analysis to explain a range of geological observations. Specific examples to be considered include: ocean ridges—their thermal structure, elevation, heat flow, and gravity; ocean trenches—the structure and mechanics of the bending lithosphere; folding—buckling, viscous and plastic flow; faulting—a detailed mechanical and geological study of the San Andreas Fault; intrusives—geothermal power.

**[IGE436 (436) Rock Deformation (u,g)]** Spring. Credit three hours. Prerequisite: IGE325. Three lectures. Not offered in 1974-75.

Review of stress analysis and behavior of materials, both the rock mass and sample. Fundamentals of deformation pertaining to the crustal rocks and the problems of geological sciences.]

**IGE461 Mineral Deposits: Metals (u,g)** Fall. Credit four hours. Prerequisite: IGE356 or consent of instructor. Two lectures, one laboratory. Assigned problems and readings. Field trip. B. Bonnicksen.

Description, origin, distribution, and economic significance of the principal types of metallic ore deposits. Principles and processes involved in the formation of metallic ore deposits within the context of their geologic environments. Megascopic and microscopic identification of principal opaque ore minerals; hand-sample and microscopic study of representative ore and rock suites from various mining districts.



**IGE462 Mineral Deposits: Nonmetals (u,g)**

Spring. Credit four hours. Prerequisite: IGE461 or consent of instructor. Three lectures, one laboratory. Field trips. Staff.

Properties, occurrence, associations, distribution, and economic utilization of the industrial minerals and rocks.

**IGE471 Invertebrate Paleontology (u,g)**

Fall. Credit four hours. Prerequisite: IGE102; invertebrate zoology recommended. Two lectures, two laboratories. J. L. Cisne.

Paleobiology and classification of important fossil invertebrates. Problems of evolution. Use of organisms in reconstructing past environments.

**IGE483 Marine Tectonics (u,g)**

Fall. Credit three hours. Prerequisites: IGE325 and a course in physics or geophysics. Lectures to be announced. Possible field trips. D. E. Karig.

Study of geophysical and geological characteristics of the earth's crust beneath the oceans. Review of strengths and limitations of marine exploratory techniques. Emphasis on recent geologic data concerning plate margins in the ocean, especially the island arc systems.

**IGE485 Physics of the Earth I (u,g)**

Fall. Credit three hours. Open to upperclass engineers, majors in the physical sciences, and others by consent of instructor. D. L. Turcotte.

Rotation and figure of the earth, gravitational field, seismology, geomagnetism, creep and anelasticity, radioactivity, earth's internal heat, continental drift, and mantle convection.

**IGE486 Physics of the Earth II (u,g)**

Spring. Credit three hours. Open to upperclass engineers, majors in the physical sciences, and others by consent of instructor; Physics of the Earth I is not required. A. R. Seebass.

Composition and structure of the atmosphere and oceans, radiative balance, heat budget, dynamics of the oceans and atmosphere, tides, geostrophic motions and thermal wind, Rossby waves and cyclogenesis, internal waves and seiches.

**IGE488 Introduction to Geophysical Prospecting (u,g)**

Fall. Credit three hours. Prerequisites: Physics BPS112-213 and Mathematics BMA191-192, or equivalents, or consent of instructor. Two lectures. S. Kaufman.

Covers the physical principles, instrumentation, operational procedures, and interpretation techniques in geophysical exploration for oil, gas, and minerals. Emphasis is on the seismic reflection, seismic refraction, gravity, and magnetics methods of exploration.

**IGE490 Senior Thesis (u)**

Either term. Credit one hour. Staff.

**IGE632 Exploration Geology (g)**

Spring. Credit three hours. Prerequisite: field geology and, usually,

graduate standing. Two lectures, one laboratory. Not offered in 1974-75.

Methods of exploration and appraisal of geologic data from both field and laboratory investigations. Assessment of environmental geology and the presentation of direct and indirect information for professional purposes.]

**[IGE633 Environmental/Engineering Geology: Theory (g)**

Fall. Credit three hours. Prerequisite: IGE325; IGE355-356 and IGE345 recommended. Two lectures, one laboratory. Field trips. Not offered in 1974-75.

Advanced study of physical phenomena and rock properties of special importance from the planning through the operation stages of engineering works and in man's environment; includes underground fluids, subsidence, gravity movement, seismicity, geomechanics and stresses, rock mechanics, weathering, and geologic materials of construction. Analysis of geologic problems encountered in practice; predicting the influence of natural and man-made environmental factors.]

**[IGE635 Engineering Geology: Practice (g)**

Fall. Credit three hours. Offered in alternate years. Prerequisites: IGE633 or IGE325, IGE355-356, and IGE345. Two lectures, one laboratory. Field trips. Not offered in 1974-75.

Application of geological principles in the planning, design, construction, and operation of engineering works. Case histories, analysis, and evaluation of physical environmental factors, remedial treatment, and reports.]

**[IGE642 Glacial and Pleistocene Geology (g)**

Spring. Credit three hours. Prerequisite: IGE345 or consent of instructor. Two lectures, one laboratory. Several Saturday field trips. A. L. Bloom. Not offered in 1974-75.

Glacial processes and deposits and the stratigraphy of the Pleistocene.]

**IGE673 Stratigraphy (g)**

Fall. Credit three hours. Offered in alternate years. Prerequisite: IGE376. Two lectures and one hour to be arranged. J. M. Bird.

Principles of stratigraphy, developed by detailed study of selected American and European systematic examples.

**IGE681 Geotectonics (g)**

Fall. Credit four hours. Prerequisite: consent of instructor. Two lectures. J. M. Bird.

Theories of orogeny; ocean and continent evolution. Kinematics of lithosphere plates. Rock-time assemblages of modern oceans and continental margins, and analogs in ancient orogenic belts. Time-space reconstructions of specific regions. Problems of dynamic mechanisms—corollaries and evidence from crustal features.

**IGE687 Seismology (g)**

Fall. Credit three hours. Prerequisite: Mathematics BMA421, BMA422,



BMA423, or equivalent. Two lectures and one hour to be arranged. B. L. Isacks, J. E. Oliver.

Theories of generation and propagation of elastic waves in the earth. Derivation of the structure of the earth and the mechanisms of earthquakes from seismological observations.

**IGE688 Gravity, Geomagnetism, and Heat Flow (g)** Spring. Credit three hours. Prerequisite: Mathematics BMA421, BMA422, BMA423, or equivalent. Two lectures and one hour to be arranged. D. L. Turcotte.

Measurement and mathematical description of the gravitational and magnetic fields of the earth; heat flow; gravitational, magnetic, and heat flow anomalies and the structure of the earth; theories of the origin of the geomagnetic field. Selected advanced topics.

**IGE690 Seminars and Special Work (g)** Throughout the year. Credit two hours a term. Prerequisite: consent of instructor.

Advanced work on original investigations in geological sciences.

**IGE690-1** Structural geology, sedimentation, and tectonics. W. B. Travers.

**IGE690-2** Petrology of Igneous Rocks and Metallic Ore Deposits. B. Bonnichsen.

**IGE690-3** Coastal geomorphology and Pleistocene geology. A. L. Bloom.

**IGE690-4** Environmental/engineering geology, geomechanics, and hydrogeology. G. A. Kiersch.

**IGE690-5** Geophysics, seismology, gravity, magnetism, heat flow, geotectonics. B. L. Isacks, D. E. Karig, J. E. Oliver, D. L. Turcotte.

**IGE690-6** Invertebrate paleontology and paleoecology. J. L. Cisne.

**IGE690-7** Mineral deposits and resources. Staff.

**IGE690-8** Environmental problems. W. B. Travers.

**IGE690-9** Marine geology. D. E. Karig.

**IGE690-10** Plate tectonics and geology. J. M. Bird.

## Field Courses

**[IGE601 Intersession Field Trip (u,g)]** Credit one hour. Prerequisites: IGE101-102 or equivalent and consent of instructor. Not offered 1974-75.

A trip of one week to ten days in an area of interesting geology in the lower latitudes. Travel and subsistence expenses to be determined. Interested students should contact the instructor during the early part of the fall semester.]

**IGE602 Introductory Field Geology (u,g)** Spring. Credit one hour. Prerequisites: one introductory

course and IGE325, or consent of instructor. Four weekend trips and two laboratory meetings. Times to be arranged. W. B. Travers.

Techniques of field mapping will be learned by examining selective localities in southern New York and vicinity. Techniques will include use of the Brunton compass, detailed field descriptions of various rock types, the identification and field use of fossils, and the description of land forms. The students will make detailed and regional geologic maps, construct cross sections and columnar sections, and make observations on the environment of deposition or conditions of emplacement of rocks and describe their subsequent geologic history.

**IGE704 Western Field Course (g)** Spring. Credit six hours. Prerequisites: four courses in geological sciences at the 300 level, and consent of instructor. F 2-4:25, and a 38-day trip to California, Nevada, and Utah.

A comparative study of our mountain ranges: California Coast Range, Sierra Nevada, Basin and Range of Nevada, and Uinta Mountains, Utah. Seminar discussions and extensive reading at Cornell will precede the trip. Study of the following geologic problems is the main emphasis of the course: Mesozoic subduction near San Luis Obispo, California; recent earth movements along the San Andreas Fault near San Francisco; granitic pluton emplacement and volcanism in the northern Sierra Nevada; multiple-phase mountain building near Dixie Valley, Nevada; and sedimentology and block faulting of the Uinta Mountains, Utah. The latter will be seen during a five-day raft trip on the Green River through the core of the Uinta Mountains. An oil field in California and a copper mine in Nevada will be visited. Special lectures and field trips will be led by local experts.

## Industrial Engineering and Operations Research

### Undergraduate Courses

**IOA213 (9113) Systems Analysis and Design (u)** Spring. Credit three hours. Two lectures, one recitation. Prerequisite: Mathematics BMA293. J. A. Muckstadt.

Introduction to the modeling of systems, using the concepts of states and transitions. Formulation of models common to problems in various branches of engineering. Use of graph theory, difference equations, and Markov chains to analyze and design static and dynamic systems.

**IOA260 (9160) Introductory Engineering Probability (u)** Either term. Credit three hours. Three lectures. Prerequisite: first year calculus. T. J. Santner, M. S. Taqqu, L. I. Weiss.

Affords students a working knowledge of some of the basic tools in probability theory and their use in engi-

neering. This may be the last course in probability for some students, or it may be followed by a course in probability or statistics. The topics include: a definition of probability; basic rules for calculating with probabilities when the number of possible outcomes is finite; discrete and continuous random variables; probability distribution and density functions; expected values, jointly distributed random variables, and marginal and conditional distributions; special distributions important in engineering work; the normal, exponential, binomial, Poisson, and other distributions, and how they arise in practice; and Markov chains and applications.

**IOA270 (9170) Basic Engineering Statistics (u)** Either term. Credit three hours. Two lectures, one recitation. Prerequisite: first year calculus. Staff.

Affords students a working knowledge of basic statistics as it applies to engineering work. For students who wish to learn more about statistics, a course in probability (e.g., IOA260) followed by a course in statistics (e.g., IOC370) are recommended. The topics are: graphical and numerical methods of representing data—histograms and cumulative frequency polygons, sample means and variances; basic tools of probability, discrete and continuous random variables, probability distribution and density functions, expected values and "population" moments, special distributions—the normal, chi-square, binomial, and others; tests of "significance" and one-sided and two-sided hypothesis tests concerning the mean of a normal distribution when the standard deviation is known (unknown); hypothesis tests concerning the variance of a normal distribution; point- and confidence-interval estimation; correlation and curve fitting by least squares.

**IOA335 (9135) Introduction to Game Theory (u)** Spring. Credit three hours. Three lectures. M. J. Eisner.

A broad survey of the mathematical theory of games, including such topics as two-person matrix and bimatrix games; cooperative and non-cooperative  $n$ -person games; games in extensive, normal, and characteristic function form. Economic market games. Structure theory for games arising from complex organizations.

**IOC301 (9301) Introduction to Systems Engineering (u)** Fall. Credit three hours. Three lecture-recitations. B. W. Saunders.

An introduction to modern systems engineering concepts. Historical development of industrial engineering, the emergence of operations research techniques, and the maturing of classical industrial engineering into the more universal systems engineering methodology. Industrial organizations and their functions of production, marketing, costing, etc.; parallels drawn with their counterparts in health-care systems, governmental systems, and other service industries to demonstrate the universality of systems methodology.

**IOC320-321 (9320-9321) Optimization Models and Methods in Industrial Engineering and Oper-**

**ations Research I-II (u)** Fall: IOC320; four hours credit; three lectures, one recitation. Spring: IOC321; three hours credit; two lectures, one recitation. Prerequisites: Mathematics BMA293 and the rudiments of computer programming and probability (as presented in IOA260). M. J. Todd.

Formulation, analysis, and solution of classes of optimization models arising in industrial engineering and operations research. Modeling of resource allocation, production planning, distribution, inventory, location, investment, and engineering design problems. Determination of objectives and decision alternatives. Properties and solution techniques for models described in terms of the following dichotomies: deterministic-probabilistic, univariate-multivariate, constrained-unconstrained, linear-nonlinear, discrete-continuous, static-dynamic, and single-multiple decision makers. Methodologies include the simplex method, gradient techniques, recursive procedures, heuristics, etc. Synthesis of IE/OR techniques; interplay between formulation and solution.

**IOC350 (9350) Cost Accounting, Analysis, and Control (u)** Either term. Credit four hours. Three lecture-recitations, one computing session. R. N. Allen.

Accounting theory and procedures, financial reports; product costing in job-order and process-cost systems—historical and standard costs; cost characteristics and concepts for analysis, control, and decision making; differences between accounting and engineering objectives in the development and uses of cost data. Introduction to decision making based on economic criteria.

**IOC361 (9361) Probabilistic Models in Industrial Engineering and Operations Research (u)** Spring. Credit four hours. Three lectures, one computing session. Prerequisite: IOA260 or equivalent. Staff.

Various probabilistic techniques are developed and used to model random processes. The emphasis is on deriving and building descriptive probabilistic models of processes found in a variety of practical situations. Topics include: Markov chains, Poisson process with extensions, exponential models, queueing models, renewal processes, and reliability models.

**IOC370 (9370) Introduction to Statistical Theory with Engineering Applications (u)** Either term. Credit four hours. Three lectures, one recitation. Prerequisite: a course in probability (e.g., IOA260). T. J. Santer.

Provides a working knowledge of basic statistics as it is most often applied in engineering work, and a basis in statistical theory for continued study and further application. A variety of statistical procedures are presented, together with the theoretical principles on which they are based. May be followed by IOE512 or IOC371 or by Industrial and Labor Relations 311 or Statistics and Biometry 511. Topics include a review of distributions of special interest in statistics: normal, chi-square, binomial, Poisson,  $t$

and F; introduction to statistical decision theory and Bayes procedures; basic principles underlying hypothesis tests: the Neyman-Pearson theory; one- and two-sided hypothesis tests of the mean of a normal distribution when the standard deviation is known (unknown); hypothesis tests concerning the variance of a normal distribution; basic principles of point and confidence interval estimation; minimum variance unbiased estimators, maximum likelihood estimation; confidence-interval estimates of the mean and variance of a normal distribution; the bivariate normal distribution and correlation; linear regression and curve fitting by least squares.

**IOC371 (9371) Applications of Statistics to Engineering Problems (u)** Fall. Credit four hours. Three lectures, one recitation. Prerequisite: IOC370 or equivalent. H. M. Taylor, 3rd.

Applications of regression and correlation techniques to problems arising in engineering and the sciences. Introduction to design and analysis of experiments. Elementary nonparametric procedures. Single-stage, two-stage, and sequential sampling rules.

**IOC383 (9383) Applications of Computer Science in Industrial Engineering and Operations Research (u)** Spring. Credit four hours. Two lectures, one computing session. Prerequisites: IOA260, IOC370, and Computer Science ICS211. D. G. Seaverance.

The application of computers in the analysis of industrial engineering and operations research problems. Simulation methodology. Design of data processing systems for operational control. Use of statistical and mathematical programming packages.

**IOC410 (9310) Industrial Systems Analysis (u)** Fall. Credit four hours. Three lectures, one computing session. Prerequisites: IOC350 and IOC370, or equivalent. A. Schultz, Jr.

Engineering economic analysis, including fundamentals of engineering economy, cost-benefit analysis, replacement, taxation effects, decision making based on economic considerations. Operations analysis, including process flow, process evaluation, procedural analysis, resource layout, methods analysis and design, work measurement and estimation, job evaluation.

**IOC435 (9335) Introduction to Game Theory (u)** Spring. Credit four hours. Three lectures, one recitation. Prerequisite: IOC320 or IOE622. M. J. Eisner.

The same topics as IOA335; lectures will be common for both courses. Registrants in IOC435 will have recitations requiring the indicated prerequisites.

**IOC437 (9337) Dynamic Programming (u)** Fall. Credit four hours. Three lectures, one recitation. Prerequisites: IOC320 or IOE622, and IOA260. G. L. Nemhauser.

This course will have lectures in common with IOE637, but will include one extra recitation.

## Graduate Courses

**IOA570 (9170) Basic Engineering Statistics (g)** Either term. Credit three hours. Two lectures, one recitation. Prerequisite: first-year calculus. Staff.

Same as IOA270. A first course in statistics for those who have not studied probability (e.g., IOA260). M.S.-Ph.D. students should take IOD670. Master of Engineering students should take IOC570.

**IOC570 (9370) Introduction to Statistical Theory with Engineering Applications (g)** Either term. Credit four hours. Three lectures, one recitation. Prerequisite: a course in probability (e.g., IOA260). T. J. Santner.

Same as IOC370. For Master of Engineering students who have not had a course in statistics. M.S.-Ph.D. students should take IOD670.

**IOC583 (9383) Applications of Computer Science in Industrial Engineering and Operations Research (g)** Spring. Credit four hours. Two lectures, one computing session. Prerequisites: IOA260, IOC370, and Computer Science ICS211. D. G. Seaverance.

Same as IOC383. For Master of Engineering students who have not had IOC383 or its equivalent.

**IOD660 (9460) Introduction to Probability Theory with Engineering Applications (g)** Fall. Credit four hours. Three lectures, one recitation. S. Stidham, Jr.

Covers the same topics as IOA260, but all lectures and computing sessions are independent of those for IOA260.

**IOD670 (9470) Introduction to Statistical Theory with Engineering Applications (g)** Spring. Credit four hours. Three lectures, one recitation. Prerequisite: IOA260 or IOD660. L. I. Weiss.

Covers the same topics as IOC370, but all lectures and computing sessions are independent of those for IOC370.

**IOE612 (9512) Statistical Methods in Quality and Reliability Control (g)** Spring. Credit three hours. Three lectures. Prerequisite: IOC370 or equivalent. Not offered in 1974-75.

Control concepts: control methods for attributes and variables; process capability analysis; attributes acceptance sampling plans and procedures; double and multiple sampling plans; elementary procedures for variables; acceptance-rectification procedures; basic reliability concepts; exponential and normal distributions as models for reliability applications; life and reliability analysis of components; analysis of series and parallel systems; stand-by and redundancy; elementary sampling-inspection procedures used for life and reliability.]

**IOE614 (9514) Facilities Location and Design (g)** Spring. Credit three hours. Three lecture-recitations. Prerequisite: IOC320 or IOE622 or consent of the instructor. P. M. Dearing, Jr.

Location and facility design models involving various objectives and different feasibility assumptions. Emphasis is on formulation, analysis, and solution techniques using operations research methods. Applications in industrial and environmental engineering, regional planning, and management science.

**IOE621 (9521) Production Planning and Control (g)** Spring. Credit four hours. Three lectures. Prerequisites: IOC320 and IOC361 or consent of instructor. W. L. Maxwell.

Methods for the planning and control of large-scale operations, with emphasis on manufacturing systems. Planning and control of inventories; production planning and workforce leveling and smoothing; loading and scheduling of production resources; sequencing and dispatching of jobs; integrated planning and control procedures for single, multiple, and hierarchically structured products. Mathematical, statistical, and computational methods for performing these functions. Implementation problems and economic interpretations of procedures are covered.

**IOE622 (9522) Operations Research I (g)** Fall. Credit three hours. Three lecture-recitations. Prerequisite: consent of instructor. Not open to students who have had IOC320. P. M. Dearing, Jr.

Model design, methodology of operations research, linear programming, transportation problem, assignment problem, dual theorem, parametric linear programming, integer programming, nonlinear programming, dynamic programming, introduction to inventory theory, game theory, comprehensive problems, and case studies.

**IOE623 (9523) Operations Research II (g)** Spring. Credit three hours. Three lecture-recitations. Prerequisite: IOA260, IOA270, or consent of instructor. Not open to students who have had IOC361. Staff.

Models for inventory and production control. Replacement theory; queuing, including standard birth and death process model and nonstandard models; application of queuing theory. Simulation. Illustrative examples and problems.

**IOE626 (9526) Mathematical Models—Development and Application (g)** Fall. Credit four hours. Four recitation-laboratories. Prerequisites: IOC320 and IOC361 or equivalent. P. M. Dearing, Jr.

A laboratory course concerned with structuring problems and operational systems as analytic or mathematical models. A sequence of situations are considered for which students must specify criteria, identify parameters and interacting elements, specify data, and construct a representative model to describe the situation or accomplish their specified objectives. Models are examined for their usefulness in analysis, synthesis, and design.

**[IOE627 (9527) Traffic Flow Theory (g)** (Same as Civil and Environmental Engineering IIE640.) Spring. Credit three hours. Two lectures. Prerequisite: IOA260 or consent of instructor. Not offered in 1974-75.

Study of various mathematical theories of traffic flow. Microscopic models (car following models). Macroscopic models (kinematic wave theory). Stochastic properties of traffic flow at low density. Probability models for traffic lights and optimal control of signalized intersections. Traffic flow on transportation networks. Application to traffic assignment. Traffic networks simulation system.]

**IOE637 (9537) Dynamic Programming (g)** Fall. Credit three hours. Three lectures. Prerequisite: IOA260 or IOD660; IOC320 is desirable. G. L. Nemhauser.

Optimization of sequential or multistage decision processes based upon the application of the dynamic programming principle of optimality. Theory, computation, and applications.

**IOE640-741 (9540-9541) Network Flows and Extremal Combinatorial Problems I-II (g)** Fall: IOE640. Spring: IOE741. Credit three hours a term. Three lecture-recitation periods. Prerequisite: consent of instructor; first term is prerequisite to the second. D. R. Fulkerson. IOE741 not offered in 1974-75.

The theory of flows in capacity-constrained networks and related areas in applied combinatorial mathematics. Topics include: maximum flow, feasibility criteria, minimum path, minimum cost flow, maximum dynamic flow, out-of-kilter algorithm, multiterminal flows, network synthesis, project cost curves, scheduling problems, set representatives, (0,1)-matrices, matchings, packing and covering problems, matroid partition and intersection, flows in infinite graphs, blocking systems.

**IOE651 (9551) Advanced Engineering Economic Analysis (g)** Spring. Credit four hours. Two lecture-discussions plus occasional individual conferences. Prerequisite: IOC350 or consent of instructor. A. Schultz, Jr.

Brief review of cost accounting, control, and use of cost information for financial reporting and decision making. Capital expenditure planning procedures. Planning, budgeting, and control. Product and market decisions. Interdependence of organization, operations, and economic decisions. Cash flow. Measures and control of nonmanufacturing activities. Project management. Related topics of interest to class.

**IOE660 (9560) Applied Stochastic Processes (g)** Spring. Credit four hours. Three lectures, one recitation. Prerequisite: a good first course in probability (e.g., IOD660 or Mathematics BMA371), or a similar degree of sophistication (e.g., IOA260 plus IOC361). H. M. Taylor, 3d.

An introduction to stochastic processes; a variety of applications of the basic theory. Topics are: second order processes; Markov chains and processes; diffusion processes, renewal theory and recurrent events; fluctuation theory; random walks; branching processes; Brownian motion; birth and death

processes. Examples are drawn from queuing theory, population growth and other ecological models, inventory theory, etc.

**IOE662 (9562) Inventory Theory (g)** Fall. Credit three hours. Three lecture-recitations. Prerequisites: IOC361 and consent of instructor. J. A. Muckstadt.

An introduction to mathematical inventory theory with applications to inventory management, production control, control of pest population, and other problems of business and government. Deterministic and stochastic models are developed using techniques of dynamic programming, stationary analysis, and network flows. Emphasis is placed on classical models and their application.

**IOE670 (9570) Intermediate Statistics (g)** Fall. Credit four hours. Three lectures, one recitation. Prerequisites: IOC370, IOD670, or consent of instructor. T. J. Santner.

Distributions of random variables arising in statistical inferences based on the linear model, including non-central F and noncentral t distributions. Derivation of least squares estimators and their properties; likelihood ratio tests. Applications to regression analysis and various Anova models; robustness properties.

**IOE671 (9571) Design of Experiments (g)** Spring. Credit four hours. Three lectures. Prerequisite: IOE670 or consent of instructor. R. E. Bechhofer.

Use and analysis of experimental designs such as randomized blocks and Latin squares, analysis of variance and covariance, factorial experiments, statistical problems associated with finding best operating conditions, response-surface analysis.

**IOE672 (9572) Statistical Decision Theory (g)** Spring. Credit three hours. Three lectures. Prerequisite: IOC371 or IOE670, or equivalent. L. I. Weiss.

The general problem of statistical decision theory and its applications. The comparison of decision rules; Bayes, admissible, and minimax decision rules. Problems involving a sequence of decisions over time, including sequential analysis. Use of the sample cumulative distribution function and other nonparametric methods. Applications to problems in the areas of inventory control, sampling inspection, capital investment, and procurement.

**IOE680 (9580) Digital Systems Simulation (g)** Fall. Credit four hours. Two lectures, one recitation. Prerequisites: Computer Science ICS211 and IOC370, or consent of instructor. W. L. Maxwell.

The use of a program for a digital computer to simulate the operating characteristics of a complex system in time. Discussion of problems encountered in construction of a simulation program; synchronization and file maintenance, random-number generation, random-deviate sampling. Programming in simulation languages. Problems in the design of effective investigations using simulation; statistical considerations when sampling from a simulated process.

**IOE682 (9582) File Processing (g)** (Same as Computer Science ICS632). Spring. Credit four hours. Two lectures, one computing session. Prerequisite: Computer Science ICS211 or consent of instructor. R. W. Conway.

**IOE690 (9590) Special Investigations in Industrial Engineering and Operations Research (u,g)** Either term. Credit and sessions as arranged. Offered to students individually or in small groups. Registration must be made with the registration officer of the School.

Study, under direction, of special problems in the Field of Industrial Engineering and Operations Research.

**IOE725 (9525) Scheduling Theory (g)** Spring. Credit three hours. Three lecture-recitations. Prerequisite: consent of instructor. M. L. Fisher.

Scheduling problems; problem definition and performance measures. Single resource scheduling. MxN scheduling problems. Priority queuing approaches. Simulation of job shop dispatching and heuristic procedures.

**IOE730 (9530) Linear Programming (g)** Fall. Credit three hours. Three lecture-recitations. Prerequisite: advanced calculus and basic linear algebra, or IOC320-321. A. W. Tucker.

Basic theory of polyhedral convex sets including polyhedra, polytopes, polyhedral cones, and the notions of extreme points and rays. Separating hyperplane theorems for polyhedral convex sets. Relationship to systems of linear equations and inequalities, including the Farkas lemma. Dual pairs of linear programming problems and the duality theorem. Simplex method and dual simplex method. Transportation and assignment problems. Decomposition principle. Introduction to integer and nonlinear programming.

**IOE731 (9531) Integer Programming (g)** Fall. Credit three hours. Three lecture-recitations. Prerequisite: IOE730. G. L. Nemhauser.

Discrete optimization. Linear programming problem in which the variables are restricted to be integers. Theory, computation, and applications.

**IOE732 (9532) Nonlinear Programming (g)** Spring. Credit three hours. Three lecture-recitations. Prerequisite: IOE730. M. J. Eisner.

Necessary and sufficient conditions for unconstrained and constrained optima. Computational methods, including interior (e.g., penalty functions), boundary (e.g., gradient projection), and exterior (e.g., cutting plane) approaches.

**IOE733 (9533) Combinatorial Analysis (g)** Spring. Credit three hours. Three lecture-recitations. Prerequisite: IOE640 or consent of instructor. D. R. Fulkerson.

A seminar in which students study and lecture on selected topics in combinatorics.



**IOE734 (9534) Graph Theory (g)** Spring. Credit three hours. Three lecture-recitations. M. J. Todd.

Finite, infinite, directed, undirected, combinatorial, and topological graphs. Connectedness, planarity and imbedding problems, enumeration problems, coloring and matching problems, automorphism group of a graph, generalizations of graphs, matrix methods, network problems. Applications to electrical networks, economics, and sociometry.

**IOE735-736 (9535-36) Game Theory I-II (g)** Fall: IOE735, Spring: IOE736. Credit three hours a term. Three lecture-recitations. Prerequisite: Mathematics BMA411 or consent of instructor; first term is prerequisite to the second. W.F. Lucas.

Two-person-zero-sum games; the minimax theorem, relationship to linear programming. Two-person-general-sum games. Noncooperative  $n$ -person games; Nash equilibrium points. Cooperative  $n$ -person games: the core, stable sets, Shapley value, bargaining set, kernel, nucleolus. Games without side payments. Games with infinite number of players. Economic market games. Mathematical techniques of game theory.

**[IOE738 (9538) Game Theory Seminar (g)]** Spring. Credit three hours. Prerequisite: IOE736 or consent of instructor. Not offered in 1974-75.

A seminar in which students read and report on current papers of interest in game theory, primarily in the area of  $n$ -person cooperative theory.]

**[IOE739 (9539) Selected Topics in Mathematical Programming (g)]** Spring. Credit three hours. Three lecture-recitations. Prerequisites: IOE730 and consent of instructor. Not offered in 1974-75.

Current research topics in mathematical programming.]

**IOE761 (9561) Queuing Theory (g)** Fall. Credit three hours. Three lectures. Prerequisites: IOD660 and consent of instructor. N. U. Prabhu.

Definition of a queuing process. Poisson and Erlang queues. Imbedded chains. Transient behavior of the systems  $M/G/1$  and  $GI/M/1$ . The general queue  $GI/G/1$ . Bulk queues. Applications to specific engineering problems such as shop scheduling, equipment maintenance, and inventory control.

**IOE764 (9564) Stochastic Control (g)** Spring. Credit three hours. Three lectures. Prerequisite: consent of instructor. N. U. Prabhu.

The problem of stochastic control. Necessary and sufficient conditions for optimality. Stationarity. Computational algorithms. Applications to problems in operations research, including queues and inventories.

**[IOE765 (9565) Time-Series Analysis (g)]** Fall. Credit three hours. Three lectures. Prerequisite: consent of instructor. Not offered in 1974-75.

The Hilbert space projection theorem and its applica-

tion to linear prediction and linear statistical inference. Spectral representations of wide sense stationary processes. Estimation of spectral densities and other topics in empirical spectral analysis. Discussion of several time-series models and the basic statistical techniques associated with the models.]

**IOE769 (9569) Selected Topics in Applied Probability (g)** Fall. Credit three hours. Three lectures. Prerequisites: IOE660 and consent of instructor. M. S. Taqqu.

Selected topics in applied probability for advanced students. Topics will be chosen from current literature and research areas of the staff.

**IOE773 (9573) Statistical Multiple-Decision Procedures (g)** Fall. Credit three hours. Three lectures. Prerequisite: IOE671 or consent of instructor. R. E. Bechhofer.

The study of multiple-decision problems in which a choice must be made among two or more courses of action. Statistical formulations of the problems. Fixed-sample size, two-stage, and sequential procedures. Special emphasis on applications to ranking problems involving choosing the "best" category where goodness is measured in terms of a particular parameter of interest. Recent developments.

**[IOE774 (9574) Nonparametric Statistical Analysis (g)]** Spring. Credit three hours. Three lectures. Prerequisite: IOD670 or consent of instructor. Not offered in 1974-75.

Estimation of quantiles, c.d.f.s. and p.d.f.s. Properties of order statistics and rank-order statistics. Hypothesis testing in one- and two-sample situations. Large-sample properties of tests and asymptotic distributions of various test statistics.]

**[IOE779 (9579) Selected Topics in Statistics (g)]** Either term. Credit three hours. Three lectures. Prerequisite: IOE670 or consent of instructor. Not offered in 1974-75.

Selected topics chosen from such fields as nonparametric statistical methods, sequential analysis, multivariate analysis.]

**IOE789 (9589) Selected Topics in Information Processing (g)** Fall. Credit four hours. Two lectures, one computing session. Prerequisites: Computer Science ICS314 and IOE682, or consent of instructor. D. G. Severance.

Selected topics in the design and optimization of record storage and file accessing methodology using operations research techniques.

**IOE791 (9591) Operations Research Graduate Seminar (g)** Fall and spring. Credit one hour each term. Staff.

A weekly 1½ hour seminar devoted to presentation, discussion, and study of research in the Field of Operations Research. Distinguished visitors from other universities and institutions, both domestic and foreign, and faculty members and advanced graduate



students of the Department and the University speak on topics of current interest.

**IOE793-794 (9593-9594) Industrial Engineering Graduate Seminar (g)** Fall and spring. Credit one hour each term. Staff.

A weekly meeting to discuss assigned topics and hear presentations of the state of the art from practitioners in the field.

**IOE898 (9598) Project Laboratory (g)** Fall. Credit one hour. Staff.

A weekly meeting for review of case studies and project planning, analysis, and management.

**IOE899 (9599) Project (g)** Fall and spring. Credit variable. A project must be completed by each candidate for the professional Master of Engineering degree.

Project work requires the identification, analysis, and design of feasible solutions to some loosely structured systems engineering problem. The solution must be defended on sound engineering and economic grounds.

## Materials Science and Engineering

### Undergraduate Courses

**ITK331 (6031) Structure and Properties of Materials (u)** Fall. Credit four hours. Lectures and laboratory.

Techniques for characterizing materials. Theory and practice of optical microscopy, X-ray and electron diffraction, transmission and scanning electron microscopy. Crystal structure and symmetry, amorphous and semicrystalline materials, polymers. Quantitative metallography, characterization of microstructure. Relation of structure to properties.

**ITK333 (6033) Research Involvement I (u)** Fall. Credit three hours.

Semi-independent research project in affiliation with a faculty member and research group of the Department. Approval of Department required.

**ITK334 (6034) Research Involvement II (u)** Spring. Credit three hours.

May be continuation of ITK333, or a one-term affiliation with a research group. Approval of Department required.

**ITK335 (6035) Thermodynamics of Condensed Systems (u)** Fall. Credit three hours. Three lectures.

Introduction to basic thermodynamic laws from classical and statistical viewpoints. Multicomponent systems; concept of chemical potential. Heterogeneous

equilibrium, phase diagrams. Phase transformations, solutions.

**ITK336 (6036) Kinetics, Diffusion, and Phase Transformations (u)** Spring. Credit three hours. Three lectures.

Introduction to absolute rate theory, atomic motion, and diffusion. Applications to nucleation and growth of new phases in vapors, liquids, and solids; solidification, crystal growth, oxidation and corrosion, radiation damage.

**ITK339 (6039) Materials Engineering (u)** Fall. Credit three hours. Two lectures, one laboratory (alternate weeks).

Selection and processing of materials for engineering applications. The effect of processing on the structure and properties of materials and the control of properties by variations in processing. Processing methods considered involve solidification, plastic deformation, heat treatment, material bonding, and consolidation of powders.

**ITK440 (6040) Macro-Processing of Materials (u)** Spring. Credit three hours. Three lectures, occasional laboratory.

Control of chemical composition through smelting, reaction, and refining processes; applications to iron and steel, aluminum, refractories, etc. Shape control; casting and solidification, welding; mechanical shaping through rolling, drawing, etc. Deformation and annealing, textures; relation to material properties. Thermomechanical treatments for control of material properties.

**ITK441 (6041) Micro-Processing of Materials (u)** Fall. Credit three hours. Three lectures, occasional laboratory.

Materials aspects of electronic and magnetic device components. Crystal growth, including composition control. Zone refining. Thin film, vapor deposition, sputtering, and ion implantation techniques. Diffusion and integrated circuit technology. Composite materials.

**ITK443-444 (6043-6044) Senior Materials Laboratory (u)** Either term. Credit three hours.

Experiments are available in structural studies, properties of materials, deformation and plasticity, mechanical and chemical processing, phase transformations, surface physics, etc.

**ITK445 (6045) Electrical and Magnetic Properties of Materials (u)** Fall. Credit three hours. Three lectures.

An introduction to electrical and magnetic properties of materials with emphasis on structural aspects. Classification of solids, charge and heat transport in metals and alloys, semiconductors and insulators, principles of operation and fabrication of semiconductor devices, behavior of dielectric and magnetic materials, phenomenological description of superconducting materials.

**ITK446 (6046) Mechanical Properties of Materials (u)** Spring. Credit three hours. Three lectures.

Elasticity theory; stress, strain, equilibrium. Plastic flow under combined stresses, yield surfaces. Experimental techniques, photoelasticity, etc. Plastic flow, creep, and fatigue. Fracture mechanics. Relation to material structure.

**ITK448 (6048) Current Topics in Materials (u)** Spring. Credit three hours. Three lectures.

Coordinated lectures on topics of current interest, such as biomaterials, fuel cells, composite materials, materials problems in power generating and distribution systems, stress corrosion cracking, etc.

**ITA201 (6101) Elements of Materials Science (u)** Spring. Credit three hours.

Relations between atomic structure and macroscopic properties of such diverse materials as metals, ceramics, and polymers. Properties discussed include magnetism, superconductivity, insulation, semiconductivity, mechanical strength, and plasticity. Applications to microelectronics, desalinization by reverse osmosis, superconducting power transmission lines, synthetic bones and joints, etc. Extensive use of modern educational techniques, including slides, audiotutorial systems, movies, student response system.

**ITB261 (6261) Introduction to Mechanical Properties of Materials (u)** Either term. Credit three hours. Two lectures, one recitation or laboratory.

Elastic, anelastic, and plastic behavior of crystalline and rubber-like materials; single and polycrystalline materials. Stress-thinning mechanisms, composite materials; fracture, fatigue, and creep. Crystal structure, lattice defects, phase equilibria, diffusion, macrostructure and microstructure from programmed learning sequences. Engineering applications of materials.

**ITB262 (6262) Introduction to Electrical Properties of Materials (u)** Spring. Credit three hours. Two lectures, one recitation or laboratory.

Description and understanding of physical properties and applications of electrical materials. Electronic structure of atoms, molecules, and crystalline solids. Energy-band concept applied to insulators, semiconductors, and metals. Semiconductors and applications in electronic devices. Thermoelectricity, dielectrics, and magnetic properties.

**Graduate Core Program****ITF701 (6601) Topics in Thermodynamics and Kinetics (g)** Fall. Credit three hours.

Postulates of thermodynamics and statistical mechanics. Ensembles and distribution functions. Applications of Fermi-Dirac, Bose-Einstein and classical distribution functions. Free energy functions and phase equilibria. Statistical thermodynamics of solutions, surfaces and interfaces, and point defects. Elements of irreversible thermodynamics. Reaction kinetics and diffusion processes in condensed sys-

tems. At the level of *Thermodynamics* by E. A. Guggenheim, *Statistical Thermodynamics* by T. Hill, and *Diffusion* by P. G. Shewmon.

**ITF702 (6602) Phase Transformations (g)** Credit three hours. Spring. Prerequisite: ITF701 or equivalent.

Nucleation theory. Growth theory. Formal theory of nucleation and growth transformations. Spinodal decomposition. Diffusionless transformations. Discussions of topics such as crystal growth from the vapor, solidification, eutectic transformations, solid state precipitation, eutectoid transformations, martensitic transformations with emphasis on the heat treatment of steels, and transformations in polymers and glasses. At the level of *Phase Transformations*, American Society of Metals, 1970.

**ITF703 (6603) Elasticity and Physical Properties of Crystals (g)** Fall. Credit three hours.

Elastic stress and strain, constitutive relations between stress and strain, elastic wave propagation in crystals, stress fields of dislocations, thermal stresses, stresses at cracks, generalized tensor representation of reversible physical properties of crystals, irreversible thermodynamics, the Onsager relations and transport phenomena in crystals. At the level of *Physical Properties of Crystals* by Nye.

**ITF704 (6604) Plastic Flow and Fracture of Materials (g)** Spring. Credit three hours. Prerequisite: ITF703 or equivalent.

Introduction to the theory of dislocations. Strain hardening. Dislocation dynamical treatment of yield and flow. Polycrystalline hardening. Interaction of interstitial solute atoms with dislocations. Solution hardening. Two-phase hardening. Time- and temperature-dependent deformation. Dislocation models for cleavage of crystals. Viscosity and visco-elastic behavior. Theories of rubber elasticity. Newtonian and nonlinear viscous flow. Creep and creep rupture. Ductile fracture and the fracture of rubber. Fatigue. At the level of *Elementary Dislocation Theory* by Weertman, and Weertman review articles in *Progress in Materials Science*, and various conference reports.

**ITF705 (6605) Materials Processing (g)** Credit three hours. Spring. Prerequisite: background in materials science.

Discussion of topics in materials processing selected from the following areas: Solidification processes such as casting, welding, and directional solidification; mechanical processing such as rolling, swaging, and drawing; thin film technology; ion implantation; electrochemical processing; diffusional processing; solid state processing, including heat treatment of steels and alloys, precipitation strengthening, and recrystallization. At the level of articles in *Metallurgical Reviews*.

**ITF706 (6606) Principles of Diffraction (g)** (Same as Applied and Engineering Physics IPB711.) Fall. Credit three hours.

A broad introduction to diffraction phenomena as ap-

plied to solid state problems. Production of neutrons and X rays, scattering and adsorption of neutrons, electrons, and X-ray beams. Diffraction from two- and three-dimensional periodic lattices. Crystal symmetry, Fourier representation of scattering centers, and the effect of thermal vibrations on scattering. Phonon information from diffuse X-ray and neutron scattering and Bragg reflections. Standard crystallographic techniques for single crystals and powders. Diffraction from almost-periodic structures, surface layers, gases, and amorphous materials. A survey of dynamical diffraction from perfect and imperfect lattices. Techniques for imaging structural defects. At the level of *Optical Principles of the Diffraction of X Rays* by R. W. James, *X-ray Diffraction* by B. E. Warren, *Electron Diffraction* by Vainshtein, and *Electron Microscopy of Thin Crystals* by Hirsch, et al.

The lecture course will be accompanied by a series of laboratory experiments on fluorescence and polarization of X rays, diffractometer measurements of vibrational amplitudes in crystals, natural widths of emission lines, and identification of crystal structures and crystal orientation by back reflection techniques.

**ITF707 (6607) Introductory Solid State Physics (g)** (Same as Physics BPS443). Fall. Credit three hours. Prerequisite: Physics BPS443 or Chemistry BCH793.

A semiquantitative introduction to modern solid state physics, including lattice structure, lattice vibrations, thermal properties, electron theory of metals and semiconductors, magnetic properties, and superconductivity. At the level of *Introduction to Solid State Physics*, 3rd ed., by Kittel.

## Other Graduate Courses

**ITE553-554 (6553-6554) Project (g)** Fall and spring. Credit six hours.

Research on a specific problem in materials or metallurgical engineering.

**ITF712 (6612) Selected Topics in Diffraction (g)** (Same as Applied and Engineering Physics IPB712.) Spring. Credit three hours.

The Ewald-von Laue dynamical theory applied to X-ray and high-energy electron diffraction in solids. Thermal scattering and measurement of phonon dispersion, frequency spectrum, interatomic force constants, Debye temperatures and vibrational amplitudes. Diffuse scattering, short- and long-range order, precipitation in solids, point defects.

**ITF714 (6614) Electron Microscopy (g)** Spring. Credit three hours.

Electron optics. Kinematical theory of diffraction with applications to the imaging of stacking faults, dislocations, inclusions, etc. Dynamical theory of diffraction as applied to the calculation of images of various defects. Interpretation and analysis of electron diffraction problems. Application of the stereographic projection to problems in microscopy (e.g., indexing of diffraction patterns from single crystals

containing oriented second phases). Applications of dark field microscopy. Instruction in the use of the microscope.

**ITF725 (6625) Composite Materials (u,g)** (Same as Theoretical and Applied Mechanics IAB680.) Spring. Credit three hours. Staff: faculty from materials science and engineering and theoretical and applied mechanics.

The physical basis of the strength, elastic modulus, and fracture resistance of composite materials; the micro- and macromechanics of composites, their mechanical response, and important composite systems including fabrication, processing, and design applications. Compatibility and interaction of fibers and matrix. Fatigue, creep, fracture mechanisms. Analysis of primary configurations such as tension and compression members, beams, and plates, including such local effects as bonding, fiber-tip stress concentration, and buckling.

**ITG762 (6762) Physics of Solid Surfaces (g)** (Same as Applied and Engineering Physics IPB762.) Spring. Credit three hours. Prerequisites: ITF701 and some knowledge of solid state physics.

Equilibrium thermodynamics and statistical mechanics of interfaces. Atomic structure of surfaces in equilibrium. Surface fields, dipoles, and defects in insulators. Electronic and vibrational properties of surfaces. Surface barriers and work functions, surface vibrational and electronic states. Kinetic processes at surfaces. Mass and charge transport. Condensation and evaporation processes. Experimental techniques. Materials drawn from research papers and various review articles in journals such as *Progress in Materials Science*, *Advances in Chemistry*, and *Solid State Physics*.

**ITG763 (6763) Environmental Degradation of Materials (g)** Fall. Credit three hours.

Corrosion of industrial alloys in natural environments. Electrochemistry of corrosion in stagnant and convective situations; kinetic models for rate of attack. Passivation and pitting. Stress corrosion and hydrogen brittleness. Environmental attack on glasses and polymers, static fatigue, and crazing. Interactions between nonmetallic surfaces and environmental constituents.

**ITG765 (6765) Amorphous and Semicrystalline Materials (g)** Spring. Credit three hours.

Topics related to the science of the amorphous state selected from within the following general areas: structure of liquids and polymers; rheology of elastomers and glasses; electrical, thermal, and optical properties of amorphous materials. Presented at the level of *Modern Aspects of the Vitreous State* by Mackenzie, "Glass Transitions" by Shen and Eisenberg in *Progress in Solid State Chemistry*, and *The Physics of Rubberlike Elasticity* by Treloar.

**ITG767 (6767) Electrical and Magnetic Properties of Materials (g)** Spring. Credit three hours. Prerequisite: Physics BPS454 or equivalent.

Electronic transport properties of metals and semiconductors, semiconductor devices, optical and dielectric properties of insulators and semiconductors, laser materials, dielectric breakdown, structural aspects of superconducting materials, ferromagnetism and magnetic materials. At the level of *Physics of Semiconductor Devices* by Sze, *Ferromagnetism* by Bozworth, and current review articles.

**ITG768 (6768) Theory of Crystal Defects (g)** Fall. Credit three hours. Prerequisites: ITF701 and ITF703 or equivalent.

The structure and properties of point, line, and planar crystal defects treated from a fundamental point of view. Thermodynamics and kinetics of point defects. Atomistic and continuum theories of dislocations. Thermodynamic treatment of grain boundaries. Structure of grain boundaries. Emphasis given throughout to interactions between the various types of defects and to their roles in important phenomena such as diffusion, precipitation, plasticity, radiation damage. At the level of *Point Defects and Diffusion* by Flynn, *Theory of Dislocations* by Hirth and Lothe, and *High Angle Grain Boundaries* by Gleiter and Chalmers.

**ITG769 (6769) Ceramic Materials (g)** Fall. Credit three hours. Prerequisites: ITF701 and some familiarity with crystal structures.

Crystal structure and bonding of typical ceramic materials; structure of silicate and nonsilicate glasses; imperfections in oxides: point defects and point defect chemistry, line defects, extended defects; diffusion in stoichiometric and nonstoichiometric ceramics; phase transformations; equilibrium and nonequilibrium phases; grain growth and sintering; plastic deformation and creep; topics from research papers. At the level of *Introduction to Ceramics* by Kingery, *Ionic Crystals, Lattice Defects and Nonstoichiometry* by N. N. Greenwood, and selected research papers.

## Mechanical and Aerospace Engineering

The courses in mechanical and aerospace engineering are listed under the following headings: *General, Engineering Design, Mechanical Systems and Analysis, Materials Processing, Transportation, Biomechanics, Aerospace Engineering, Fluid Mechanics, Heat Transfer, and Power, Advanced Thermodynamics, and Combustion.*

### General

**IMG101 (3301) Naval Ship Systems (u)** Spring. Credit three hours. Open to freshmen and sophomores only.

An introduction to primary ship systems and their interrelation. Basic principles of ship construction, sta-

bility, propulsion, control, internal communications, structure, and other marine systems.

**IMG102 (3020) Technology and Society—A Historical Perspective (u)** Spring. Credit three hours. Approved as a liberal elective for undergraduates in engineering. Three lecture-discussions. B. J. Conta.

An introduction to the history of technology and its relationship to society. Emphasis will be upon the interactions between technology and the corresponding economic, social, and political developments of the period, rather than upon the internal history of technology. The period of major interest will be the nineteenth and twentieth centuries. Both the material abundance and the explosive problems of the twentieth century had their origins in two dramatic developments of the nineteenth century. One was the emergence of the Watt steam engine as a general purpose prime mover and the vast increase in available power it made possible by the exploitation of the thermal energy of wood and the fossil fuels. A second and less obvious development was a change in the technological motivation. Technology changed from a response to the needs of man (necessity as the mother of invention) to a response to the possibilities of science (invention as the mother of necessity—the technological imperative).

**IMG208 (3208) The Role of Energy in Society (u, g)** Spring. Credit three hours. Prerequisite: consent of instructor.

A seminar-format course including: patterns of energy consumption; United States and world comparisons; fuel resources; technology of fuel extraction, energy conversion, and utilization; energy policies and regulations; environmental conflict; limits to growth.

**IMG221 (3631) Thermodynamics (u)** Either term. Credit three hours. Three recitations. Prerequisites: Mathematics BMA191 and BMA192, Physics BPS112.

The definitions, concepts, and laws of thermodynamics. Applications to ideal and real gases, multiphase pure substances, gaseous mixtures, and gaseous reactions. Heat-engine and heat-pump cycles. An introduction to statistical thermodynamics.

**IMG325 (3325) Mechanical Design and Analysis (u)** Either term. Credit four hours. Three recitations, one laboratory. Prerequisite: IAK231.

Application of the principles of mechanics and materials to problems of analysis and design of mechanical systems. Topics considered vary from year to year and range from traditional discipline-oriented work to work cutting across several disciplines. Laboratory considers open-ended design problems. Use of the digital computer for design problems is required.

**IMG453 (3053) Mechanical Engineering Laboratory (u)** Fall. Credit four hours. One lecture, two laboratories. Prerequisites: IMG325, IMG221,

IMF323, and simultaneous registration in IMS326 and IMH324.

Laboratory exercises in instrumentation, techniques, and methods in mechanical engineering. Measurement of pressure, temperature, heat flow, mass transfer, displacement, force stress, strain, vibrations, noise, etc. Use of electronic instruments and fast-response sensors for steady and transient states. Use of density-sensitive optical systems. Error analysis in experimental determinations.

**IMG654 (3654) Environmental Control (u,g)**

Spring. Credit three hours. Prerequisites: courses in thermodynamics, fluid mechanics, and heat transfer. D. G. Shepherd.

Environmental living systems; heating, cooling, and air conditioning. Refrigeration and cryogenic systems and applications. Artificial environments and life-support systems for space and underwater. Production of high vacuum, pressure, temperature, and velocity for simulation of special environments; problems of zero gravity.

**IMG656 (3656) Energy and Fluid Systems Laboratory (u,g)** Fall. Prerequisite: IMG453 or equivalent.

Individually offered experimental studies. The time allotted, and the number of students accepted for each experiment will be specified by the instructor in each case. Available experiments will range from performance testing of engine components to studies of laser interferometry.

**IMG790 (3090) Mechanical Engineering Design Project (g)** Both terms. Credit three hours each term. Intended for students in the M.Eng. (Mechanical) degree program.

Design of an engineering system or a device of advanced nature. Projects to be carried out by individual students or by small groups with individual assignments culminating in an engineering report by each student. In some cases the project is carried out in collaboration with an external organization, such as an industrial company, research laboratory, or public agency, whose representatives suggest current problems and review the final designs.

**IMG791 (7801) Mechanical and Aerospace Engineering Research Conference (g)** Either term. Credit one hour. For graduate students involved in research projects.

Short presentations on research in progress by students and staff.

**IMG799 (7901) Mechanical and Aerospace Engineering Colloquium (g)** Throughout the year. Credit one hour a term. All students and staff invited to attend. Registration for credit limited to graduate students.

Lectures by Cornell staff members, graduate students, and visiting scientists on topics of interest in mechanical and aerospace science, especially in connection with new research.

**IMG890 (3098) Research in Mechanical and Aerospace Engineering (g)** Credit arranged.

Prerequisite: candidacy for M.S. degree in mechanical or aerospace engineering, or approval of the director.

Independent research in an area of mechanical and aerospace engineering under the guidance of a member of the staff.

**IMG990 (3099) Research in Mechanical and Aerospace Engineering (g)** Credit arranged.

Prerequisite: candidacy for Ph.D. degree in mechanical or aerospace engineering or approval of the director.

Independent research in an area of mechanical and aerospace engineering under the guidance of a member of the staff.

## Engineering Design

**IMD464 (3364) Design for Manufacture (u,g)**

Fall. Credit three hours. Three recitations. Prerequisite: IMM311 or ITB261, or concurrent enrollment in IMM311, or consent of instructor. R. L. Wehe, K. K. Wang.

Design of castings, forgings, stampings, and weldments; unconventional processes. Design for heat treatment, machining, and assembly; selection of materials; dimensioning and fits, jigs and fixtures. Joints, fasteners, and shaft mountings and connections. Specifications for manufacturing and maintenance to minimize fatigue failures and improve reliability; beneficial prestressing; improving the distribution of loads and deflections. Seals and lubrication systems. Components and circuits for fluid power and controls. Short design problems.

**IMD663 (3363) Mechanical Components (u,g)**

Spring. Credit three hours. Three recitations. Prerequisite: IMG325 or equivalent.

Advanced analysis of machine components and structures. Application to the design of new configurations and devices. Selected topics from the following: lubrication theory and bearing design, fluid couplings, torque converters, speed-control devices, shells, thick cylinders, elastic foundation theory, design of pressure vessels, rotating disks, fits, elastic-plastic design, thermal stresses, creep and relaxation, impact, indeterminate and curved beams, plates, contact stresses, gears, and rolling bearings.

**IMD672 (3372) Experimental Methods in Machine Design (g)** Fall. Credit three hours. One recitation, two laboratories. Prerequisite: IMG325 or equivalent. R. M. Phelan.

Investigation and evaluation of methods used to obtain design and performance data. Techniques of photoelasticity, strain measurement, photography, vibration and sound measurements, and development techniques as applied to machine design problems.

**[IMD674 (3374) Conceptual Design (g)]** Fall.

Credit three hours. Three recitations. Prerequisite:



IMG325 or equivalent. Open to undergraduates with consent of instructor. Not offered in 1974-75.

Processes of advanced system or new product evolution as practiced by industry, including product planning, creation of ideas, synthesis into working concepts, and evaluation. A working exposure to engineering components. Numerous projects, much discussion, some lectures.]

**IMD680 (3380) Design of Complex Systems (g)**  
Fall. Credit three hours. Two meetings of two hours a week to be arranged. Prerequisite: consent of instructor. R. L. Wehe.

A seminar course relying heavily on student participation in discussing frontier problems such as systems for space and underwater exploitation, salt water conversion, and transportation. Determination of specifications for these systems to meet given needs. Critical discussion of possible solutions based on technical as well as economic and social considerations. Reports which set forth recommendations and the reasoning leading to them will be required.

**IMD690 (3390) Special Investigations in Mechanical Design (u,g)** Either term. Credit arranged. Prerequisite: consent of supervising professor.

Individual work or work in small groups under guidance in the design and development of a machine or in the analysis of experimental investigation of a machine or component.

**IMD692 (3392) Special Topics in Engineering Design (u,g)** Either term. Credit one hour or more. Ten to fifteen lecture periods a term on a topic of special interest not requiring a course of standard length. Hours to be arranged. Prerequisite: consent of instructor.

Series of lectures by staff members and visiting staff on subjects of current interest. Topics will be announced prior to the beginning of the term. More than one topic may be taken if offered.

## Mechanical Systems and Analysis

**IMS326 (3326) Systems Dynamics (u)** Either term. Credit four hours. Three recitations, one laboratory. Prerequisite: IMG325.

Consideration of the dynamic behavior of systems with emphasis on modeling and analysis techniques and their application. Discipline-oriented topics include analog- and digital-computer simulation; frequency and transient response of linear systems, scalar and vector-matrix models, and dynamic measurement of physical quantities. Laboratories include physical experiments, computer simulations, and design of systems for specified dynamic performance. Applications are drawn chiefly from vibration and control systems.

**IMS389 (3333) Computer-Aided Design (u)**  
Spring. Credit three hours. Two lecture-recitations, one computing laboratory. Open to juniors and seniors. Staff.

A broad introduction to computational methods in design. Considerable practical experience in programming large and small digital computers. Interactive computing. Selected applications of numerical methods to problems in mechanical design. Case studies of large programs and problem-oriented languages for system simulation, design optimization, computer graphics. Term project.

**IMS677 (3368) Mechanical Vibrations (u,g)**  
Spring. Credit three hours. Two recitations, one laboratory. Open to qualified undergraduates. Prerequisite: IMS326 or equivalent.

Further development of vibration phenomena in single-degree and multidegree of freedom linear and nonlinear systems, with emphasis on engineering problems involving analysis and design. Also gyroscopic effects, branched systems, random vibrations, impact and transient phenomena, isolation of shock vibration, and noise and its reduction. Impedance, matrix, and numerical methods. Analog- and digital-computer solutions and laboratory studies.

**IMS678 (3378) Automatic Control Systems (u,g)**  
Fall. Credit three hours. Two recitations, one laboratory. Open to qualified undergraduates. Prerequisite: IMS326 or equivalent.

Further development of the theory and implementation of feedback control systems with particular emphasis on the application of pseudo-derivative-feedback (PDF) control concepts to linear and nonlinear systems. Analog-computer simulation and laboratory studies of electro-mechanical, pneumatic, and hydraulic components and systems.

**IMS679 (3388) Computer Simulation and Analysis of Dynamic Systems (g)** Spring. Credit three hours. Three recitations. Open to qualified undergraduates by permission of instructor. Some introductory acquaintance with systems dynamics and digital programming areas is assumed.

Modeling and representation of physical systems by systems of ordinary differential equations in vector form. Applications from diverse fields. Simulation diagrams. Analog and digital simulation by direct integration. Problem-oriented digital-simulation languages (e.g., CSMP). Digital analysis of stability and response of large linear systems.

**IMS682 (3382) Hydrodynamic Lubrication (g)**  
Spring. Credit three hours. Three recitations. Offered on demand.

Designed to acquaint those having a general knowledge of solid and fluid mechanics with the special problems and literature currently of interest in various fields of hydrodynamic lubrication. General topics include equations of viscous flow in thin films, self-acting and externally pressurized bearings with liquid and gas lubricant films, bearing-system dynamics, and digital and analog computer solutions. Also, selected special topics.



**IMS685 (3385) Optimum Design of Mechanical Systems (g)** Fall. Credit three hours. Three recitations. D. L. Bartel.

The formulation, as optimization problems, of design problems frequently encountered in mechanical systems. Emphasis is on the choice of the design objective function and the constraints. Finite and infinite dimensional design problems. Theory and application of methods of mathematical programming to the solution of optimum design problems. Examples will be drawn from structures and machine components frequently encountered in mechanical systems.

**IMS690 (3390) Special Investigations in Mechanical Systems (u,g)** Either term. Credit arranged. Permission required.

Individual work or work in small groups under guidance in studies in a special field of mechanical systems.

**IMS770 (3361) Advanced Mechanical Analysis (g)** Fall. Credit three hours. Three recitations.

Advanced topics in mechanical design. Selected topics from design optimization, finite-element methods, design reliability, advanced kinematics, systems analysis, computer-aided design, advanced strength of materials.

**IMS771 (3371) Computational Methods of Mechanical Analysis (g)** Spring. Offered on demand. Credit three hours. Prerequisite: IMS761 or equivalent. Staff.

Modern computer-based methods for mechanical design analysis as applied to motion analysis of linkages, stress-strain and load-deflection analysis of mechanical structures, pressure-flow analysis of bearing lubricant film systems. Methods include finite elements, transfer matrices, etc.

## Materials Processing

**IMM311 (3401) Materials and Manufacturing Processes (u)** Either term. Credit three hours. Two lectures and one laboratory. This course may be taken in addition to ITB261. Prerequisite: IAK221.

Comprehension of material structures. Physical and metallurgical properties of materials, and their control by mechanical and metallurgical means. Conventional and unconventional manufacturing processes. Emphasis is placed on the applications of the knowledge learned in core courses and the correlations among design, material properties, and processing methods.

**IMM612 (3451) Analysis of Manufacturing Processes (u,g)** Spring. Credit three hours. Three recitations. Prerequisite: IMM311.

Analytical treatment of the processes of material removal and plastic deformation, from the interdisciplinary viewpoints of mechanics, thermodynamics, and metallurgy. Emphasis is placed equally on conventional and unconventional processes involving ultrasonic, high-energy beam, electric-discharge, and electrochemical energy sources. Also, economic

analysis of production-system and machine-tool dynamics.

**IMM614 (3475) Introduction to Numerical Control (u,g)** Fall. Credit three hours. Three recitations. K. K. Wang.

A broad introduction to numerical control technology, covering both hardware and software aspects. Principles of conventional numerical control systems, adaptive control, and direct computer control of machine tools. Manual and computer-aided part programming methods. Extensive exercises in APT programming. Methodology for economic justification.

**IMM690 (3490) Special Investigations in Materials Processing (u,g)** Either term. Credit to be arranged. Permission required for registration.

Independent study of selected topics concerned with analytical or experimental investigation of manufacturing processes. Design, manufacture, and test of a machine or a component to be used for materials processing. Topics will include production systems, quality assurance, metrology, or machine tools, in accordance with individual interests. Work will be carried out individually or, for relatively large-scale projects, in small groups.

## Transportation

**IMT305 (7001) Introduction to Aeronautics (u,g)** Fall. Credit three hours. Open to upperclass engineers and others by consent of the instructor.

An introduction to atmospheric flight vehicles. Principles of incompressible and compressible aerodynamics, boundary layers, and wing theory. Propulsion systems, including analysis of engine types, propellers, fans, and rotors. Aircraft performance: maximum speed, rate of climb, range and endurance, takeoff and landing; turning performance; maneuver and gust loads; and elements of stability and control.

**IMT486 (3377) Automotive Engineering (u,g)** Spring. Credit three hours. Prerequisite: IMG325.

Selected topics in the analysis and design of vehicle components and vehicle systems. Emphasis is on the automobile, particularly with regard to powerplant, driveline, brakes, suspension, and structure. Other vehicle types are considered, including rapid transit and recreational vehicles.

**IMT606 (3671) Aerospace Propulsion Systems (u,g)** Spring, on demand. Credit three hours. Three recitations. Prerequisite: IMG221, IMF323, or consent of instructor. D. G. Shepherd.

Application of thermodynamics and fluid mechanics to the design and performance of thermal-jet and rocket engines in the atmosphere and in space. Mission analysis in space as it affects the propulsion system. Consideration of auxiliary power supply; study of advanced methods of space propulsion.

**IMT687 (3387) Dynamics of Vehicles (u,g)** Fall. Credit three hours. Prerequisite: IAK221 and IAK231 or equivalents, and consent of instructor.

Intended as an introduction to the dynamics of automobiles and trucks. Emphasis is on the handling behavior of the automobile. Tire theory and suspension analysis. Also, articulated vehicle handling, motorcycle dynamics, and vehicle safety.

## Biomechanics

**IMB562 (3362) Mechanics of Biological Materials and Systems (u,g)** (Same as Veterinary Medicine RLA678). Fall. Credit two hours. One lecture, one laboratory. Intended for students in veterinary medicine and life sciences. Not open to engineering students. Prerequisites: calculus and physics or consent of the instructor. D. L. Bartel.

Basic concepts in engineering mechanics (statics, dynamics, strength of materials). Mechanical properties of biological tissues (bone, soft tissue, muscle). Applications of engineering mechanics to specific biomechanical problems such as fractures, fixation of fractures, strength of suture closure of wounds, analysis of animal motion, mechanical aspects of lameness in horses, and total joint replacement (internal prostheses).

**IMB665 (3365) Biomechanical Systems—Analysis and Design (u,g)** Spring. Credit three hours. Three recitations. Prerequisites: IAK221, IAK231. D. L. Bartel.

Selected topics from the study of the human body as a mechanical system. Emphasis on the modeling, analysis, and design of biomechanical systems frequently encountered in orthopedic surgery and physical rehabilitation. Investigation of normal and impaired biomechanical systems. Analysis and design of assistive (orthotic) and replacement (prosthetic) devices for impaired biomechanical systems. Analysis and design of man/machine systems used in orthopedic surgery and physical rehabilitation.

**IMB690 (3690) Special Investigations in Biomechanical Systems (u,g)** Either term. Credit arranged. D. L. Bartel.

Independent study of current problems involving the analysis and design of biomechanical systems. In most cases the investigations will involve collaboration with personnel from medical facilities. Work will be carried out individually or, for relatively large-scale projects, in small groups.

## Aerospace Engineering

**IMA602 (7302) Theoretical Aerodynamics I (g)** Fall. Credit three hours. Prerequisite: IMF632-633 or equivalent. Intended for graduate students interested in fluid dynamics or aerodynamics research.

Laplace's equation. Source, sink, and doublet. Vortices. Biot-Savart theorem, the flow field of a vortex. Spherical and cylindrical harmonics. Methods of singularity distributions. Complex-variable methods. Wing theory. Acoustics. Compressible flows, subsonic and supersonic. Shock waves. Hypersonic flow.

Rotational flows. Magnetohydrodynamics. Flow in the boundary layer, Prandtl theory. Heat transfer; separation.

**IMA603 (7303) Theoretical Aerodynamics II (g)** Spring. Credit three hours. Prerequisite: IMF632-633 or equivalent.

Basic equations; fundamental theorems; normal shock waves. Linear and nonlinear small-disturbance equations. Linearized theory of two-dimensional and axisymmetric flows; three-dimensional wings; supersonic area-rule. Exact theories; oblique shock waves and shock wave interactions; method of characteristics; conical flows; hodograph transformation. Improvements in the linearized theory; thickness and Mach number expansions; second-order supersonic flow; sonic boom theory; shock wave interactions. Transonic flow; fundamental equation and similitudes; transonic area-rule; nozzle flows; airfoil design.

**IMA611 (7101 and 3667) Physics of Fluids I (g)** Fall. Credit three hours. This course may be taken by itself, or may be followed by IMA612.

Fundamental treatment of fluid properties, primarily from a microscopic viewpoint, providing an understanding necessary for advanced study of combustion, air pollution, gas dynamics, and related areas. Kinetic theory of gases: BGK model equation, transport coefficients, mean free path, conservation equations. Chemical kinetics and chemical thermodynamics. Statistical mechanics of non-interacting particles: Fermi-Dirac, Bose-Einstein, and Maxwell-Boltzmann statistics, partition functions, specific heat of gases. Quantum mechanics: atomic structure, rotational and vibrational energy levels. At the level of *Introduction to Physical Gas Dynamics* by Vincenti and Kruger, and *The Dynamics of Real Gases* by Clarke and McChesney.

**IMA612 (7612) Physics of Fluids II (g)** Spring. Credit three hours.

Molecular structure: bonding theory, heats of reaction. Atomic and molecular spectroscopy; applications to pollution. Nonequilibrium statistical mechanics: Boltzmann equation, H-theorem, review of Hilbert-Enskog-Chapman theory, fluctuations, Onsager's relations. Radiative transfer; lasers. At the level of *The Dynamics of Real Gases* by Clarke and McChesney, and *Elementary Statistical Physics* by Kittel.

**IMA613 (7102) Gasdynamics (g)** Spring. Credit three hours. E. L. Resler, Jr.

Strong shock waves and their use in the production and study of high-temperature gases. High-temperature chemical kinetics and its application to hypersonic external flows, rocket internal flows, and other phenomena of current interest. Chemical relaxation effects of flow fields and the method of characteristics including chemical reactions. Experimental techniques.

**IMA621 (7201) Introductory Plasma Physics (g)** Fall. Credit three hours.

Intended to be a first course in plasma physics and includes: plasma state, particle orbits in electric and magnetic fields, adiabatic invariants, Coulomb scattering, transport phenomena, plasma oscillations and waves, hydromagnetic equations, energy principle and instabilities, applications to laboratory and space plasmas, introduction to controlled thermonuclear research. At the level of *Elementary Plasma Physics* by Longmire.

**IMA622 (7202) Introductory Magnetohydrodynamics (g)** Spring. Credit three hours. Offered on demand.

Basic equations of magnetohydrodynamics. Flow problems. Hydromagnetic shock waves. The pinch effect and instabilities. Tensor conductivity and excess electron temperature.

**IMA704 (7304) Theory of Viscous Flows (g)** Spring. Credit three hours. Prerequisite: IMG632 or equivalent. S. F. Shen.

A systematic study of laminar flow phenomena and their methods of analysis. Vorticity diffusion and flow development. Linear and nonlinear exact solutions of the Navier-Stokes equations. Linearized theory: viscous acoustics, the small Reynolds number approximation. Matched asymptotic expansion. The boundary layer equation and its general properties. Singular solution and the separation point. Transformations for compressibility and axisymmetric effects. Similar solutions; approximate methods of calculation. Three-dimensional and unsteady problems. Stability of laminar flows.

**IMA705 (7305) Hypersonic Flow Theory (g)** On demand. Credit three hours. Prerequisite: IMF632-633 or equivalent. A. R. Seebass.

Hypersonic small disturbance theory and the related similitude; blast wave analogy; entropy layers. Newtonian theory and shock layer structure. Constant density solutions. The blunt body problem; numerical techniques. Viscous and real gas effects, ideal dissociating gas, viscous interactions, other real gas phenomena.

**IMA706 (7306) Atmospheric Motions (u,g)** On demand. Credit three hours. A. R. Seebass.

One-semester senior or graduate level course, emphasizing a mathematical and physical understanding of synoptic scale motions. The atmosphere; basic scales of synoptic motions; thermodynamics. Equations of motion; rotating and spherical coordinates. Geostrophic flow, the Rossby number, hydrostatic approximation, isobaric coordinates, balanced motions, thermal wind, prognostic equations. Circulation and vorticity; Ertel's theorem and potential vorticity. Planetary boundary layer; Reynolds stress, Ekman layer. Diagnostic equations; baroclinic motions. Sound, gravity, and Rossby waves. Analytical and numerical models, filtered equations, baroclinic model, primitive equations. Cyclogenesis; fronts and frontogenesis. General circulation, energy and momentum, numerical simulation.

**IMA707 (7307) Aerodynamic Noise Theory (g)** Spring, on demand. Credit three hours. Prerequisite: background in acoustics and fluid dynamics equivalent to IMF339 and IMF632-633 or consent of instructor.

Advanced topics in acoustics relevant to aerodynamic and transportation noise sources and control. Measurements and annoyance scales. Random processes. Geometrical acoustics in inhomogeneous moving media. Kirchhoff and Poisson formulas, diffraction, scattering. Lighthill-Curle formulations for sound generation. Moving sources. Jet, rotor, and boundary layer noise. Absorption and transmission in fluid and at boundaries.

**IMA713 (7103) Dynamics of Rarefied Gases (g)** Offered on demand. Credit three hours. Prerequisite: IMF632 or equivalent. S. F. Shen.

Flow regimes according to the Knudsen number. Theories of the shock structure at high Mach numbers. Boundary conditions at a solid wall. Slip-flow conditions. Free-molecule flows. Eigen function expansion of the linearized Boltzmann equation. Full-range and half-range moment methods. The model equation approach and recent developments for handling the transition regime.

**IMA723 (7203) Intermediate Plasma Physics (g)** Spring. Credit three hours. Prerequisite: IEE681 or IMA621 or equivalent.

Collective oscillations in a cold plasma; waves in a warm plasma; application to natural phenomena. Nonlinear theory of collision-free shocks. Quantum effects in solid state plasma waves; plasma-phonon interactions. Introduction to radiation and scattering in plasmas. At the level of *Theory of Plasma Waves* by Stix; and *Radiation Processes in Plasmas* by Bekefi.

**IMA792 (7902) Seminar in Aerospace Engineering (g)** Credit two hours. Prerequisite: approval of the director.

Study and discussion of topics of current research interest in aerospace engineering.

**IMA793 (7903) Plasma Physics Colloquium (g)** Fall and spring. Credit one hour.

Lectures by staff members, graduate students, and visiting scientists on topics of current interest in plasma research.

**IMA795 (7905) Special Topics in Aerospace Engineering (g)** Either term. Credit arranged. Prerequisite: consent of instructor.

Topics of current importance in aerospace engineering and research. Lecture or seminar format. More than one topic may be taken if offered.

**IMA890-990 (7801) Research in Aerospace Engineering (g)** Prerequisite: admission to the graduate Field of Aerospace Engineering and/or approval of the director.

Independent research in a field of aerospace science. Such research must be under the guidance of a member of the staff and must be of a scientific character.

## Fluid Mechanics

### IMF230 (3622) Fluid Mechanics of Gases (u,g)

Fall. Credit three hours. Prerequisites: Mathematics BMA112 or BMA192 and Physics BPS112 or BPS207-208 or equivalent. Not open to mechanical engineering students or students planning to major in mechanical engineering. E. L. Resler, Jr.

Use of elementary kinetic theory of gases to derive the Navier-Stokes equations, which are the basis of fluid mechanics. Elementary flow phenomena such as boundary layers, heat flow, shock waves, and incompressible and compressible flow fields will be treated. The applications are not limited to gases. Intended to survey fluid phenomena at an elementary level for those interested in a broad treatment or an introduction to more specialized courses.

**IMF323 (3623) Fluid Mechanics (u)** Either term. Credit four hours. Four recitations. Prerequisites: IAK231 and IMG221.

Properties of fluids, fluid statics; kinematics of flow, elements of hydrodynamics; dynamics of flow, momentum and energy relations. Euler equations, wave motion; thermodynamics of flow; shocks and gas dynamics; dimensional analysis; real fluid phenomena, laminar and turbulent motion; compressible flow in ducts with area change, friction, and heating; laminar and turbulent layer, lift and drag; supersonic flow.

**IMF339 (3639) Acoustics and Noise (u)** Fall. Credit three hours. Prerequisite: some knowledge of fluid mechanics or consent of instructor. A. R. George.

Vibration and wave motion. Plane sound waves: transmission and absorption. Spherical waves and sound radiation by surfaces and flow. Loudspeakers. Hearing, noise, and noise control criteria. Architectural acoustics and noise control techniques. At the level of *Fundamentals of Acoustics* by Kinsler and Frey.

**IMF632-633 (3632-3633) Fluid Mechanics I and II (u,g)** Fall and spring. Credit three hours. Prerequisite: an elementary course in fluid mechanics or consent of instructor.

Stress, deformation, mass, momentum, energy, and constitutive equations. Incompressible potential flow. Viscous flow, boundary layers, convection heat transfer, and separation. Instability and transition. Turbulence and turbulent flows. Body force flows. One-dimensional steady and unsteady flows, including heat addition and friction. External compressible flow. Reacting flows.

**IMF636 (3663) Turbomachinery (u,g)** Fall. Credit three hours. Three recitations. Prerequisite: IMG221, IMF323, or consent of instructor. D. G. Shepherd.

Aerothermodynamic design of turbomachines in general, followed by consideration of specific types: fans, compressors, and pumps; steam, gas, and hydraulic turbines. Energy transfer between a fluid and a rotor; flow in channels and over blades. Compressible flow, three-dimensional effects, surging and cavitation. Outline design of a high-performance compressor-turbine unit.

**IMF690 (3690) Special Investigations in Fluid Dynamics (u)** Fall and spring. Credit arranged. Permission required for registration.

Intended either for informal instruction of a small number of students interested in work to supplement that given in regular courses or for a student wishing to pursue a particular investigation outside of regular courses.

**IMF734 (7308) Turbulence and Turbulent Flow (g)** Fall, on demand. Credit three hours.

The structure of turbulence and methods of calculating turbulent flows. Topics will include mathematical descriptions of turbulence and experimental measurement techniques; Reynolds stress, eddy viscosity and mixing length; structure of turbulence, including homogeneous isotropic turbulence, correlations and spectra, inertial and dissipation ranges, effects of shear and buoyancy, energy budget; recent developments in turbulent flow calculation methods.

**IMF735 (3675) Dynamics of Rotating Fluids (g)** Fall, on demand. Credit three hours. Three lectures. Prerequisites: IMF312 and IAA682 or consent of instructor.

Review of classical fluid mechanics. Rotating coordinate systems. Linearized theory for rapidly rotating fluids. Inviscid regions, viscous layers. Large-amplitude steady motions past objects. Unsteady motions. Small amplitude and nonlinear waves in rotating fluids. "Vortex breakdown" in tornadoes and other swirling flows. Theories of vortex breakdown. Boundary layer interactions. Spin-up of fluids in rotating containers. A theoretical course designed for engineers and scientists interested in such applications as fluid motions in rotating containers, geophysical fluid mechanics, energy and mass separation in vortex tubes, etc. Some simple laboratory demonstrations of fundamental phenomena are included.

**IMF737 (3677) Numerical Methods in Fluid Flow and Heat Transfer (g)** Spring. Credit three hours. Three recitations. Prerequisites: familiarity with the partial differential equations of fluid mechanics and basic FORTRAN programming.

Finite-difference and finite-element methods are developed for solving multidimensional fluid flow and heat transfer problems. Basic principles are stressed throughout, enabling the methods to be extended to a wide range of physical problems involving convective and diffusive transport. Physical and numerical restraints imposed on transient and steady state numerical solutions are determined. Recent methods are surveyed and compared. Selected examples illus-

trate applications involving natural convection, flow over objects and within channels, planetary atmospheres and interiors, and flame spread. Assigned problems and the final examination require solution of fluid flow problems on a digital computer.

**IMF738 (3685) Nonlinear Wave Propagation (g)** Spring, on demand. Credit three hours. Three lectures. Prerequisite: an acquaintance with the Fourier transformation and integration in the complex plane.

Mathematical treatment of nonlinear effects associated with waves in continua. Some particular examples discussed are taken from water waves, gasdynamics, elasticity, plasma physics, and electromagnetic theory. Topics include: Fourier analysis of linear waves; phase and group velocity; dispersion; energy propagation; caustics; kinematic waves; high frequency expansions, diffraction, and ray theory. Nonlinear hyperbolic systems; characteristics; shock waves; energy dissipation; the Burgers equation and its solution. Conservative dispersive systems. The Korteweg-deVries equation and the GGKM method of solution. Nonlinear WKB approximation. Variational principles and Hamiltonian equations for nonlinear dispersive waves. Conservation of wave action. Nonlinear group velocity. Resonant wave interactions and instability of deep water waves.

## Heat Transfer

**IMH324 (3625) Heat Transfer and Transport Processes (u)** Either term. Credit three hours. One lecture, two recitations. Prerequisites: IMG221, IMF323.

Conduction of heat in steady-state, unsteady-state and periodic heat flow; analogic methods; numerical methods; fin surfaces; systems with heat sources. Convection; boundary layer fundamentals; natural convection; forced convection inside tubes and ducts; forced convection over various surfaces. Boiling and condensation. Radiation: emission, absorption, reflection, transmission, and exchanges. Radiation combined with conduction and convection. Heat exchangers; overall heat transfer coefficients; mean-temperature difference; effectiveness; design.

**IMH650 (3665) Transport Processes (u,g)** Fall. Credit three hours. Three recitations. Prerequisites: basic thermodynamics and fluid mechanics.

Description of modes of thermal and mass diffusion and transport. Formulation of the transport equations and their use in engineering and in environmental studies. Conduction and mass diffusion in solid materials. Thermal radiation exchange among assemblies of radiating bodies and as a diffusion process. Nature of nonopaque radiation interaction. Energy and mass diffusion by molecular and turbulent processes in convection. Regimes of transport. Consideration of convection resulting from buoyancy forces and from other forcing conditions in fluids. Various aspects of buoyancy-induced flows emphasized in relation to applications.

**IMH651 (3680) Convection Heat Transfer (g)** Spring. Credit three hours. Prerequisite: IMH650 or consent of instructor. B. Gebhart.

The diffusion of thermal energy, mass, and momentum is considered. Basic equations are reasoned in detail and applied to problems of current importance in technology and in environmental and ecological studies. Natural convection (buoyancy-induced) flows adjacent to surfaces and in freely rising plumes, buoyant jets, and thermals in extensive media (including stratified) are treated for laminar and for turbulent processes. Transient flows and the conversion of laminar motion to turbulent motion are treated. Thermal instability and the diffusion characteristics in naturally occurring bodies of fluid are studied. Forced flows and resulting convection are also considered; included are effects of property variation and viscous dissipation. Convective flow driven jointly by buoyancy forces and by imposed conditions, such as those in the atmosphere and adjacent to heated surface, is discussed. Limits and mechanisms of these mixed flows are given.

**IMH652 (3682) Seminar in Heat Transfer (g)** Spring. Credit three hours. Two-hour meetings weekly to be arranged. Prerequisite: consent of professor in charge. B. Gebhart.

Discussion of fields of active inquiry and current interest in heat transfer. Considerations of major recent work and several summaries of associated contributions.

## Power, Advanced Thermodynamics, and Combustion

**IMP304 (3659) The Nature of Thermodynamics (u,g)** Fall. Credit three hours. Three recitations. Prerequisite: a course in thermodynamics or consent of instructor. B. J. Conta.

History, philosophy, and mathematics of thermodynamics with emphasis on its scope and limitations. The methods of exposition of the concepts and laws of thermodynamics; a comparison of the intuitive, the axiomatic, and the statistical approaches. Principle rather than problem oriented; each student will be expected to develop a special topic in thermodynamics, present it orally, and write a term paper in place of a final examination.

**IMP440 (3640) Thermodynamic Applications (u)** Fall. Credit three hours. Prerequisite: IMG221 or equivalent.

An introduction to a broad range of engineering applications of thermodynamics to cyclic and noncyclic processes. Heat engine or power cycles, both gas and vapor, steady flow and nonflow. Heat pump or refrigeration cycles, including thermoelectric and absorption refrigeration. Noncyclic energy conversion, with emphasis on combustion engines. The elements of chemical thermodynamics, including the Gibbs availability function and the special case of the Gibbs free energy, will be developed in order to establish the criteria of performance of combustion and other chemical engines. A brief treatment of fuel cells and an introduction to the thermodynamics of biological systems.



**IMP442 (3642) Pollution Control In Power and Propulsion (u)** Spring. Credit three hours. Three recitations. Prerequisite: IMF323 concurrently, or consent of instructor. Staff.

The major sources of general power and motive power are also sources of air pollution, thermal pollution, and noise. Abatement techniques for these pollutants must be developed if we are to satisfy demands for more power while preserving our environment. An introduction to the major problems associated with each of these types of pollution and to possible methods of control; fundamental technical aspects of the problems and their solutions. Introduction to the various engineering sciences which form a basis for control technologies.

**IMP449 (3669) Combustion Engines (u)** Fall. Credit three hours. Three recitations. Prerequisite: IMG221 or IMG221 concurrently.

Introduction to combustion engines with emphasis on application of thermodynamics and fluid dynamics, and on minimization of harmful exhaust emissions. Reciprocating combustion engines, including the stratified charge engine; rotary engines.

**[IMP457 Statistical Thermodynamics (u)]** Spring. Credit three hours. Prerequisite: IMG221. Not offered in 1974-75.

Classical statistics and the statistics of discrete particles from the Maxwell-Boltzmann point of view. Quantum mechanical descriptions of substances and the Gibbs ensemble approach to probabilistic thermodynamics. The evaluation of thermodynamic properties. An introduction to the kinetic theory of gases.]

**IMP643 (3652) Combustion Processes (u,g)** Spring. Credit three hours. Three recitations. Prerequisites: basic thermodynamics, fluid mechanics, and heat transfer.

An introduction to combustion and flame processes with emphasis on the rate-controlling effects of fluid dynamics, heat and mass transfer, and reaction kinetics. Topics include classification of fuels; heat of combustion and flame temperature; mixture equilibrium; combustion in homogeneous mixtures; deflagrations, detonations, and explosions; ignition, quenching, and burning limits; flame stabilization; turbulent burning; diffusion flames; and burning of droplets and particles.

**IMP648 (3668) Seminar on Combustion (g)** Spring. Credit three hours. Meetings three times a week to be arranged. Prerequisite: consent of instructor. F. C. Gouldin, W. J. McLean, K. E. Torrance.

Discussion of contemporary problems in combustion, such as combustion-generated air pollution, destructive fires, and fuels for future combustion systems. Emphasis will be placed on the experimental and analytical tools required for current combustion research. Topics include numerical techniques, turbulence modeling, temperature and composition measurements, and laser applications.

**IMP655 (3672) Energy Conversion (u,g)** Spring. Credit three hours. Three lectures. Prerequisite: IMG221 or equivalent.

Primarily an analysis of energy conversion devices as classified into heat engines, chemical engines, and expansion engines. An analysis of each class from the point of view of efficiency and other criteria of performance. A more detailed study of some conventional and direct energy conversion devices including thermoelectric, thermionic, and photovoltaic converters and fuel cells. Energy sources and energy storage, application to terrestrial and space power systems.

**IMP656 (3641) Power Systems (u,g)** Spring. Credit three hours. Prerequisites: IMG221 and IMF323 or equivalent.

A broad survey of methods of large-scale power generation, emphasizing energy sources, thermodynamic and fluid mechanical cycle considerations, and component description. Power industry, economic, and environmental factors. Long-range trends and projections. Fossil-fueled steam-turbine systems. Exhaust emissions, cooling problems and methods. Peak load problems; gas turbine, energy storage schemes. Topping units, binary cycles, MHD.

**IMP658 (3691) Processes of Large Scale Heat Rejection (u,g)** Fall. Credit three hours. Three recitations. Prerequisites: IMF323 and IMH324 concurrently; or equivalent preparation in fluid mechanics and heat transfer. F. K. Moore.

Application of fluid mechanics and heat transfer to the analysis of problems of large-scale heat rejection. The development of plumes and the effects of heat rejection on temperature cycles of water bodies. Performance and size estimation of cooling towers of evaporative and dry types, including the role of heat exchanger design in such cooling systems for large power plants. The effects of large-scale heat rejection on the planetary boundary layer. Dispersion of thermal effluents in the atmosphere. Urban heat islands and regional warming. Discussion of present and future trends in the development of heat dispersal methods.

**IMP690 (3690) Special Investigations in Power, Thermodynamics, or Combustion (u,g)** Fall and spring. Credit by arrangement. Intended either for informal instruction of a small number of students interested in work to supplement that given in regular courses or for a student wishing to pursue a particular investigation outside of regular courses. Permission required for registration.

## Nuclear Science and Engineering

See course descriptions for *Applied and Engineering Physics*, p. 71.



## Operations Research

See course descriptions for *Industrial Engineering and Operations Research*, p. 108.

## Structural Engineering

See course descriptions under *Civil and Environmental Engineering*, p. 79.

## Theoretical and Applied Mechanics

Courses in theoretical and applied mechanics are listed under the following headings: *For Undergraduates Only*, *Engineering Mathematics*, *Mechanics of Solids*, *Dynamics and Vibrations*, *Experimental Mechanics*, *Space Mechanics*, *Biomechanics*, and *Special Courses*.

### For Undergraduates Only

**BMA293 (293) Engineering Mathematics (u)** Either term. Credit four hours. Prerequisite: BMA192 or BMA194. Three lectures plus recitation periods to be arranged. Preliminary examinations will be held at 7:30 p.m. on Oct. 1, Oct. 29, Dec. 3, Feb. 25, Apr. 1, Apr. 29.

Vectors and matrices, first-order differential equations, infinite series, complex numbers, applications. Problems for programming and running on the automatic computer will be assigned, and students are expected to have a knowledge of computer programming equivalent to that taught in IBE105, *Elements of Engineering Communication*.

**BMA294 (294) Engineering Mathematics (u)** Either term. Credit three hours. Prerequisite: BMA293. Two lectures plus recitation periods to be arranged. Preliminary examinations will be held at 7:30 p.m. on Oct. 1, Oct. 29, Dec. 3, Feb. 25, Apr. 1, Apr. 29.

Linear differential equations, quadratic forms and eigenvalues, differential vector calculus, and applications.

**BMA295 (293H) Engineering Mathematics (u)** Fall. Credit four hours. Prerequisite: BMA192 or BMA194. An honors section of BMA293. Three lectures plus recitation periods to be arranged. Preliminary examinations will be held at 7:30 p.m. on Oct. 1, Oct. 29, Dec. 3.

Lectures follow the general plan and cover the material of BMA293, with substantially greater emphasis on fundamental unifying concepts. Additional topics may include: an introduction to convergence in metric spaces, the role of complex numbers in clarifying the behavior of real power series and real linear transformations, invariant subspaces of a linear transformation and the Jordan canonical form.

**BMA296 (294H) Engineering Mathematics (u)** Spring. Credit four hours. Prerequisite: BMA295 or consent of instructor. An honors section of BMA294. Three lectures and recitation periods to be arranged. Preliminary examinations will be held at 7:30 p.m. on Feb. 25, Apr. 1, Apr. 29.

Lectures follow the general plan and cover the material of BMA294, with substantially greater emphasis on fundamental unifying concepts. Additional topics may include: a development of the theory of linear ordinary differential equations with constant coefficients via the matrix exponential function, fundamental solution matrices for time-dependent linear ordinary differential equations, particular solutions via the superposition integral. Recitation work will include one major problem-solving project involving modeling, computer programming, and, possibly, experimental verification.

**IAK105 (1005) Finite Mathematics for Biologists (u)** (Same as Mathematics BMA105.) Fall. Credit three hours, plus optional fourth hour for introduction to computing. Prerequisite: three years of high school mathematics, including trigonometry. Two lectures, plus two hours to be arranged. Preliminary examinations will be held the evenings of Oct. 3, Oct. 31, Nov. 21.

Models, analytic geometry, difference equations, elementary linear algebra, probability. Optional introduction to interactive computing. Examples from biology will be used throughout the course.

**IAK106 (1006) Calculus for Biologists (u)** (Same as Mathematics BMA106.) Spring. Credit three hours. Prerequisite: Mathematics BMA105 or three years of high school mathematics, including trigonometry and analytic geometry. Two lectures plus two hours to be arranged. Preliminary examinations will be held the evenings of Feb. 27, Apr. 3, May 1.

Introduction to differential and integral calculus, partial derivatives, elementary differential equations. Examples from biology will be used throughout the course.

**IAK201 (1001) Introduction to Applied Mechanics (u)** Either term. Credit three hours. Two lectures, one recitation per week; four laboratory sessions per term. Prerequisite: registration in Mathematics BMA293. Note: Credit earned for this course, which is an Engineering Core Science, precludes credit in the Field Program in Theoretical and Applied Mechanics for the comparable courses IAK221 (formerly 1021) and IAK231 (formerly 1031).

An integrated treatment of the mechanics of solids and fluids for students in engineering, life sciences, and interdisciplinary programs. Consists of an introduction to the fundamental concepts of statics, dynamics, continuum mechanics, and the properties of materials, with application of these concepts in discussions of several practical examples drawn from solid and fluid mechanics. These include the torsion, bending, and buckling of structural members, time-dependent and static problems in elasticity and fluids at rest, perfect fluids, and fluids with friction.

**IAK221 (1021) Mechanics of Solids (u)** Either term. Credit three hours. Two lectures, one recitation; laboratory participation four times per term. Prerequisite: registration in Mathematics BMA293.

Principles of statics, force systems, and equilibrium. Mechanics of deformable solids, stress, strain, statically determinate and indeterminate problems. Properties of engineering materials. Analysis of slender bars, shearing force, bending moment, singularity functions. Plane stress, transformation of stress, Mohr's circle of stress and strain. Bending and torsion of slender bars; stresses, deformations, and plastic behavior.

**IAK222 (1022) Mechanics of Solids (u)** Either term. Credit three hours. Audiovisual, exam-tutorial format. Laboratory participation four times per term. Prerequisite: registration in Mathematics BMA293.

Principles of statics, force systems, and equilibrium. Mechanics of deformable solids, stress, strain, statically determinate and indeterminate problems. Properties of engineering materials. Analysis of slender bars, shearing force, bending moment, singularity functions. Plane stress, transformation of stress, Mohr's circle of stress and strain. Bending and torsion of slender bars; stresses, deformations, and plastic behavior.

**IAK231 (1031) Dynamics (u).** Either term. Credit three hours. Two lectures, one recitation; laboratory participation four times per term. Prerequisite: registration in Mathematics BMA294.

Principles of Newtonian dynamics of a particle, systems of particles, and a rigid body. Kinematics, frames of reference, motion relative to a moving frame, impulse, momentum, energy. Laws of motion of a system, center of mass, total kinetic energy, moment of momentum, constraints. Rigid body kinematics, angular velocity, moment of momentum and the inertia tensor, Euler equations, the gyroscope. Advanced methods in dynamics. As time permits: generalized coordinates, Lagrange's equations, the potential energy function, the kinetic energy function, applications. At the level of *Applied Mechanics-Dynamics* by Housner and Hudson.

## Engineering Mathematics

**IAA350 (1150) Advanced Engineering Analysis I (u,g)** Fall. Credit three hours. Prerequisite: Mathematics BMA294 or equivalent. Two lectures. Exam-tutorial arranged. R. H. Lance.

Methods of applied mathematics as they arise in a systematic study of problems in engineering which give rise to ordinary differential equations. Topics include infinite series, uniform convergence, Bessel's, Legendre, and gamma functions, numerical methods, matrix algebra, initial-value problems, boundary-value problems, and eigenvalue problems in ordinary differential equations. At the level of *Mathematics of Physics and Modern Engineering* by Sokolinkoff and Redheffer.

**IAA351 (1151) Advanced Engineering Analysis II (u,g)** Spring. Credit three hours. Prerequisite: IAA350 or equivalent. R. H. Lance.

A continuation of IAA350, with emphasis on methods of analysis which arise in a systematic study of partial differential equations. Topics include functions of several variables, vector field theory, Fourier series, classical methods for partial differential equations, introduction to numerical methods, classification, and complex variables. Applications to heat flow, stress analysis, and gasdynamics. Examination-tutorial course format.

**IAA770-771 (1170-1171) Foundations of Applied Mathematics (g)** Throughout the year. Offered on demand. Credit, three hours a term. Two 1¼ hour lectures. Prerequisite: one year of mathematical methods at or beyond the level of IAA350-351, or consent of instructor. J. C. Dunn.

Differs substantially in content and emphasis from methods-oriented courses such as IAA680-681 or Mathematics BMA415-416 or BMA421-423. Presents various applied mathematical topics from the viewpoint of underlying abstract mathematical similarity and provides an introductory treatment of unifying principles from modern analysis and algebra. Subject matter: sets, logic, and switching circuits; algebraic systems and isomorphism; the completion-embedding principle, from natural numbers to distribution theory, including the real-complex embedding, the Riemann-Lebesgue integral embedding, and the function-distribution embedding; the contraction mapping principle, iterative solution techniques, existence-uniqueness theorems, and the Cartesian arithmetization of Euclidean geometry and its extension to Hilbert spaces; the projection principle and approximation theory; symmetric linear operators, matrix diagonalization, and boundary value problems; local approximation of nonlinear functions by linear functions, differentials, variational calculus, gradient methods, generalized Newton-Raphson process, and boundary-value problems. Physical motivation will be drawn from a variety of sources, historical and current, including the literature of theoretical mechanics, communication and control theory, and numerical analysis.

**IAA680 (1180) Methods of Applied Mathematics (g)** Fall. Credit three hours. Three lectures. Open to graduate students or to undergraduates with the consent of the instructor. Intended for students who plan to use applied mathematics frequently; many students will supplement it with IAA681-683.

Ordinary differential equations, series, orthogonal functions and Sturm-Liouville theory, functions of several real variables, vector fields and integral theorems, matrices, partial differential equations. Emphasis on applications and techniques of solution, wherever possible. At the level of *Mathematics of Physics and Modern Engineering* by Sokolnikoff and Redheffer.

**IAA681 (1181) Methods of Applied Mathematics II (g)** Spring. Credit three hours. Three lectures. Prerequisite: IAA681 or equivalent.

Continuation of partial differential equations, separation of variables, Green's functions, Fourier and Laplace transforms, complex variables through the theory of residues, calculus of variations, including Rayleigh-Ritz method, tensor analysis.

**IAA682 (1182) Methods of Applied Mathematics III (g)** Fall. Credit three hours. Two lectures. Prerequisite: IAA681 or equivalent. G. S. S. Ludford.

Application of advanced mathematical techniques to engineering problems. Review of complex variable theory, conformal mapping, and complex integral calculus; integral transforms for partial differential equations; Green's function; asymptotics, including steepest descent and stationary phase; Wiener-Hopf technique; nonlinear partial differential equations; general theory of characteristics; singular perturbations and boundary layers. Problems drawn from vibrations and acoustics, fluid mechanics and elasticity, heat transfer, and electromagnetics.

**IAA683 (1183) Methods of Applied Mathematics IV (g)** Spring. Credit three hours. Three lectures. Prerequisite: IAA682 or equivalent. G. S. S. Ludford.

Topics include: regular and singular perturbation theory, method of matched asymptotic expansions, two timing (method of multiple scales), WKB approximation, Hilbert-Schmidt and Fredholm theories of integral equations, singular integral equations, Wiener-Hopf equations with application to finite interval, Carleman equation and its generalization, effective approximations, further methods in partial differential equations.

**IAA684 (1184) Numerical Methods in Engineering (g)** Spring. Offered in alternate years. Credit three hours. Prerequisite: IAA681 or equivalent. J. C. Dunn.

Methods for obtaining numerical solutions to problems arising in engineering. Linear and nonlinear mechanical systems. Ordinary and partial differential equations, initial-value problems, boundary-value problems, eigenvalue problems, and extrema. Calculus of variations. Function-space methods. Applications to vibrations, diffusion, heat transfer, wave propagation, membranes, plates, fluid flow, and celestial mechanics. Simulation of dynamical systems. Analog computation.

## Mechanics of Solids

**IAB610 (1210) Introduction to Continuum Me-**

**chanics (u,g)** Fall. Offered in alternate years. Credit three hours. Three lectures. J. T. Jenkins.

Introduction to the physical aspects of modern continuum mechanics, providing a foundation for further studies in fluid and solid mechanics, materials science, and other branches of engineering. Vectors and tensors. Analysis of stress and strain. Deformation. Constitutive equations. Balance principles and the derivation of field equations. Examples from fluid dynamics and elasticity.

**IAB663 (1263) Applied Elasticity (u,g)** Fall. Credit three hours. Two lectures. H. D. Conway.

Analysis of thin curved bars. Plane stress and plane strain in the circular cylinder; effects of pressure, rotation and thermal stress. Small- and large-deflection theory of plates, classical and approximate methods. Strain-energy methods. Symmetrically loaded thin cylindrical shell. Torsion of thin-walled members. A first course in the mechanics of elastic deformable bodies with structural applications.

**IAB664 (1264) Theory of Elasticity (g)** Spring. Credit three hours. Three lectures. H. D. Conway.

General analysis of stress and strain. Plane stress and strain. Airy's stress function solutions using Fourier series, Fourier integral, and approximate methods. St. Venant and Michell torsion theory. Simple three-dimensional solutions. Bending of prismatical bars. Axially loaded circular cylinder and half space.

**IAB765 (1265) Mathematical Theory of Elasticity (g)** Spring. Offered in alternate years. Credit three hours. Three lectures. Prerequisites: IAB663 and IAB664. J. T. Jenkins.

Development in tensor form of the basic equations of large-deformation elasticity; solution of certain large-deformation problems. Linearization to infinitesimal elasticity. Boussinesq-Papkovich potentials and their application to three-dimensional problems; contact problems; plane stress by method of Muskhelishvili; application of conformal mapping; Cauchy integral techniques in elasticity; torsion problems.

**[IAB766 (1266) Dynamic Theory of Elasticity (g)]** Spring. Offered in alternate years. Credit three hours. Two lectures. Prerequisites: IAC664 and IAB663 or equivalent. Y. H. Pao. Not offered in 1974-75.

An advanced course on dynamic stress analysis and wave propagation in elastic solids. General equations of elastodynamics. Waves in extended elastic media. Reflection and refraction. Surface waves and waves in layered media. Generation of waves by explosive sources and dynamic loadings. Methods of Lamb-Cagniard-Pekeris and the generalized rays. Dispersion of waves in plates and rods. Thick plate theories. Vibration of spheres. Scattering of waves and dynamic stress concentration. Waves in anisotropic media.]

**IAB667 (1267) Introduction to the Inelastic Behavior of Solids and Structures (u,g)** Spring. Credit three hours.

Introduction to the physical aspects of inelastic material behavior. Microscopic, macroscopic, and idealized models for elastic, plastic, viscous, viscoplastic, and locking materials. Mathematical formulations and methods of solution. Design concepts.

**IAB668 (1268) Theory of Plasticity (u,g)** Fall. Credit three hours. R. H. Lance.

Theory of inelastic behavior of materials. Plastic stress-strain laws, yield criteria, and flow laws. Flexure and torsion of bars; thick-walled cylinders; metal forming and extrusion; stress analysis in metals. Limit analysis of beams, plates, and shells. Shake-down.

**IAB771 (1271) Theory of Plates and Shells (u,g)** Fall. Credit three hours. Staff.

Topics to be covered are: review of classical plate theory; Reissner plate theory; theory of anisotropic plates with special emphasis on plates of composite materials and curvilinear coordinates on a surface; general shell theories including Love's first and second approximations and Flügge-Byrne and Naghdi-Reissner shell theories; membrane theory with applications to shells of revolution; Neményi-Truesdell stress function; bending theory solutions for cylindrical shells with and without transverse shear deformation.

**IAB680 (1280) Composite Materials (u,g)** (Same as Materials Science and Engineering IFT725.) Spring. Credit three hours. Three lectures. Staff: faculty from materials science and engineering and theoretical and applied mechanics.

The physical basis of the strength, elastic modulus, and fracture resistance of composite materials; the micro- and macromechanics of composites, their mechanical response, and important composite systems including fabrication, processing, and design applications. Compatibility and interaction of fibers and matrix. Fatigue, creep, fracture mechanisms. Analysis of primary configurations such as tension and compression members, beams, and plates, including such local effects as bonding, fiber-tip stress concentration, and buckling.

**[IAB790 (1290) Continuum Mechanics and Thermodynamics (g)]** Fall. Offered in alternate years. Credit three hours. Three lectures. J. T. Jenkins. Not offered in 1974-75.

Kinematics. Conservation laws. The entropy inequality. Constitutive equations. Frame indifference. Material symmetry. Simple materials and the position of classical theories in the framework of modern continuum mechanics.]

**[IAB791 (1291) Topics In Continuum Mechanics (g)]** Spring. Offered in alternate years. Credit three hours. Three lectures. Prerequisite: IAB790. J. T. Jenkins. Not offered in 1974-75.

Theory of (nonlinear) elasticity and thermoelasticity; universal solutions, wave propagations, and stability theory. Nonlinear viscoelastic fluids and solids. Viscometric flows. Materials with continuum microstructure.]

## Dynamics and Vibration

**IAC664 (1364) Mechanical Waves and Vibrations (u,g)** Spring. Offered in alternate years. Credit four hours. Two lectures, one laboratory. Y. H. Pao.

An introduction to a unified treatment of waves and vibrations in elastic systems, including strings, rods, beams, membranes, and plates. Waves in shallow and deep water, acoustic waves in air and solids, and seismic waves. Dispersion and group velocity. Transient waves and forced vibrations. Moving loads and sources. Plane, cylindrical, and spherical waves. Huygens' principle. Radiation and scattering. Mechanical wave guides. At the level of *Analytical Methods in Vibrations* by Mierovitch, and *Mechanical Radiation* by Lindsay.

**IAC670 (1370) Intermediate Dynamics (u,g)** Fall. Credit three hours. Two lectures. For graduate students or advanced undergraduate students with consent of instructor.

Newtonian mechanics for single particles and systems of particles, conservation laws, central-force motion; rigid-body mechanics, Euler's equations, tops, gyroscopes; generalized coordinates, introduction to Lagrangian mechanics, Hamilton's principle. Text: *Principles of Dynamics* by Greenwood.

**IAC771 (1371) Advanced Dynamics (g)** Spring. Credit three hours. Prerequisite: IAC670 or equivalent.

Hamilton's principle, Lagrangian mechanics, principle of least constraint, principle of least action, Gibbs-Appell equations; Hamilton's equations, canonical transformations, Hamilton-Jacobi theory; differential geometry of geodesics; general theory of orbits; topological dynamics.

**IAC675 (1375) Nonlinear Vibrations (g)** Spring. Credit three hours. Three lectures. Prerequisite: IAC662 or equivalent.

Phase-plane techniques, singular points, conservative systems, limit cycles. Poincaré-Bendixson theorem, Poincaré's cycles without contact, method of isoclines, Lienard's method, Lyapunov stability, Floquet theory, Hill's and Mathieu's equation, perturbation methods, method of Krylov and Bogoliubov. Applications.

**IAC676 (1376) Stability of Motion (g)** Spring. Credit three hours. Three lectures.

Physical notions of stability, Lyapunov stability, orbital stability, Lyapunov's second method, validity of linearized variational equations, stability of equilibrium points, stability of periodic motions, Floquet theory, perturbations, structural stability, Poisson stability, ergodicity.

**IAC781 (1381) Dynamics of Flight (g)** Spring. Offered on demand. Credit three hours. Two lectures. Prerequisites: IAA681 and IAC670 or equivalent.

Introduction to the dynamics of atmospheric vehicles. Static stability and control. Derivation of the general equations of unsteady motion. Small disturbance equations. Dynamic stability. Dynamic response to controls. Stability augmentation and automatic control. Flight path optimization techniques. At the level of *Dynamics of Flight* by Etkin.

## Experimental Mechanics

**IAH659 (1459) Experimental Mechanics (u,g)** Fall. Credit three hours. Two lectures. W. H. Sachse.

The student is expected to perform four to six classical experiments in mechanics selected to meet his or her individual interests. Available experiments include: elastic waves in rods, viscoelastic waves and internal damping, linear vibrations of beams and plates, mechanical properties of materials, photoelasticity, plastic response of structures, gyroscopic motion, linear oscillators, and analog computers.

**IAH660 (1460) Project in Experimental Mechanics (u,g)** Arranged. Credit three hours. W. H. Sachse.

The student is expected to perform one or two in-depth experiments chosen from areas very active in contemporary experimental mechanics and reflecting some of the research interests of the faculty. At present, experiments in the linear and nonlinear mechanical response of materials and the propagation and internal friction of stress waves in solids and fluids are available. It is expected that the student will report findings in a departmental seminar or a research publication.

## Space Mechanics

**IAH672 (1772) Space Flight Mechanics (u,g)** (Same as Astronomy 579.) Fall. Credit three hours. J. A. Burns.

Gravitational potential of the earth, two-body problem, three-body problem, restricted three-body problem, Jacobi's integral, Hill curves, libration points and stability, capture problems. Lagrange's planetary equations; effect of oblate earth, atmospheric drag, and solar radiation on satellite orbits; satellite attitude control; orbital maneuvers, rendezvous problems.

**IAH673 (1773) Mechanics of the Solar System (u,g)** (Same as Astronomy 571.) Fall. Credit three hours. Three lectures. Prerequisite: IAC670 or consent of instructor. J. A. Burns. Not offered in 1974-75.

Application of the principles of mechanics to explain large-scale physical phenomena in the solar system. An understanding of the interplanetary environment will be developed. Topics will include: geophysical principles and ideas as applied to the Earth and other planets; seismic waves, free oscillations, free and forced rotation, gravitational potentials. Equilibrium tidal theory, tidal interactions, orbital evolution of the earth-moon system, spin-orbit coupling of Mercury and Venus. Dynamical characteristics of comets, as-

teroids, and interplanetary dust. Relativistic perihelion precession of Mercury.]

## Biomechanics

**IAH601 (1801) Introduction to Biomechanics, Bioengineering, Bionics, and Robots (u,g)** Fall. Credit three hours. Three lectures. Prerequisites: elementary differential equations, linear algebra, and probability; or consent of instructor. A lecture course intended primarily for undergraduates. An introduction to IAH692, but not necessarily a prerequisite. H. D. Block.

Bionics, the general subject, is the study of possible applications of techniques used by living organisms to the design of engineering devices. Examples are how birds fly, fish swim, and men run; and how animals see, hear, learn, recognize, recall, guess, and reason. The possibility of designing robots to operate in ways analogous to physiological and mental functions will be explored. Typical areas: developments in biomedical engineering, artificial intelligence, pattern recognition, neural network and brain models, philosophical questions of computers and the foundations of mathematics, theoretical aspects of competitive and evolutionary ecological systems, and progress in the augmentation of human muscular and mental power. Students interested in particular areas may do individual or team work consisting of study, research, design, or construction.

**IAH666 Pattern Classification (u,g)** Spring. Offered in alternate years. Credit three hours. Prerequisite: IOA260-270 or equivalent background in probability and statistics. J. C. Dunn. Not offered in 1974-75.

Graph theoretic and criterion function clustering techniques. Clustering methods based on the theory of fuzzy sets. Linear and nonlinear categorizers. Error correcting procedures. Group averaging techniques and feature extraction. Applications to biological taxonomy, automated character recognition, medical diagnosis.]

**IAH692 (1892) Current Research Problems in Bionics and Robots (u,g)** Spring. One to four credit hours, as arranged in prior consultation with the staff. Course IAH601 is introductory but is not necessarily a prerequisite. H. D. Block.

A graduate-level seminar, concentrating on a few of the topics listed under IAH601. Faculty and students will report on current research articles, papers, books, and personal investigations in such areas as: robots designed to learn natural language; artificial intelligence; pattern recognition and scene analysis by machine; evolutionary systems; adaptive control; and brain and behavior models.

## Special Courses

**IAJ704-705 (1904-1905) Seminar in Fluid Mechanics (g)** Fall and spring. Credit three hours. Prerequisite: consent of instructor. G. S. S. Ludford.



Study and discussion of topics of current research interest in the field of fluid mechanics. Participants prepare and deliver reports based on published and unpublished literature.

**IAJ821-822 (1921-1922) Project in Mechanics (g)** Fall and spring. Credit to be arranged.

A minimum of three credit hours must be completed by each candidate for the Master of Engineering (Engineering Mechanics) degree.

**IAJ896 (1996) Research in Theoretical and Applied Mechanics (g)** Either term. Credit as arranged.

Thesis, literature survey, or independent research on a subject of theoretical and applied mechanics. Research will be under the guidance of a staff member.

**IAJ897 (1997) Selected Topics in Theoretical and Applied Mechanics (g)** Either term. Credit as arranged.

Special lectures or seminars on subjects of current interest in the Field of Theoretical and Applied Mechanics. Topics will be announced when the course is offered.

## Courses of Interest to Students from Other Schools and Colleges in the University

Any Cornell student is eligible to enroll in courses offered by the College of Engineering. Certain offerings that have had or are likely to have a general appeal are listed below. More complete course descriptions may be found under the indicated areas of instruction.

**IAH601 (1801) (Theoretical and Applied Mechanics) Introduction to Biomechanics, Bioengineering, Bionics, and Robots (u,g)** Fall. Credit three hours. Three lectures. Prerequisites: elementary differential equations, linear algebra, and probability, or consent of instructor. H. D. Block.

Intended primarily for undergraduates. Bionics, the general subject, is the study of possible applications of techniques used by living organisms to the design of engineering devices.

**IAK105 (1005) (Theoretical and Applied Mechanics) Finite Mathematics for Biologists (u)** Fall. Credit three hours, plus optional fourth hour for introduction to computing. Prerequisite: three years of high school mathematics, including trigonometry. Two lectures, plus two hours to be arranged. Preliminary examinations will be held the evenings of Oct. 3, Oct. 31, Nov. 21.

Models, analytic geometry, difference equations, elementary linear algebra, probability. Optional intro-

duction to interactive computing. Examples from biology will be used throughout the course.

**IAK106 (1006) (Theoretical and Applied Mechanics) Calculus for Biologists (u)** Spring. Credit three hours. Prerequisite: Mathematics BMA105 or three years of high school mathematics, including trigonometry and analytic geometry. Two lectures, plus two hours to be arranged. Preliminary examinations will be held the evenings of Feb. 27, Apr. 3, May 1.

Introduction to differential and integral calculus, partial derivatives, elementary differential equations. Examples from biology will be used throughout the course.

**ICS100 (100) (Computer Science) Introduction to PL/I Programming (u)** Either term. Credit two hours. No prerequisite. Two lectures, first eight weeks of term only. Optional recitation.

An elementary presentation of computer programming using the PL/I language.

**ICS105 (305) (Computer Science) The Computerized Society (u)** Fall. Credit three hours. Two seminars.

A seminar-style course designed to bring the perspectives of the sciences, social sciences, and humanities to the question of the impact of computers on society. Students with varied backgrounds are encouraged to enroll.

**ICS211 (202) (Computer Science) Computers and Programming (u)** Either term. Credit three hours. Prerequisite: ICS100 or equivalent programming experience. Two lectures, one laboratory.

A foundations course in computer programming.

**IEE620 (4450) (Electrical Engineering) Bioelectric Systems (u,g)** Spring. Credit three or four hours (four hours with laboratory). Prerequisite: Biological Sciences OBC423 or OBC427, or Physics BPS360, or IEE312. Consent of instructor required for laboratory. R. R. Capranica, M. Kim.

Application of electrical systems techniques to biological problems.

**IGE101 (Geological Sciences) Introductory Geological Science (u)** Either term. Credit three hours. Two lectures, one laboratory. Field trips. Fall: W. B. Travers. Spring: J. M. Bird.

Designed to give students a comprehensive understanding of earth processes, features, and history.

**IGE103 (Geological Sciences) Earth Science (u)** Fall. Credit three hours. (See Earth Science Laboratory IGE105.) Three lectures. A. L. Bloom.

Physical geography, including the spatial relationships of the earth, moon, and sun that determine the figure of the earth, time, seasons, atmospheric and oceanic circulation, and climates.



**IGE105 (Geological Sciences) Earth Science Laboratory (u)** Fall. Credit one hour. To be taken concurrently with IGE103. One laboratory. A. L. Bloom.

Observation and calculation of daily, monthly, and seasonal celestial events; topographical mapping and map interpretation; world climatic regions.

**IGE131 (Geological Sciences) Geology and the Environment (u)** Fall. Credit three hours. Two lectures, one laboratory. Field trips.

The principles of geological science with emphasis on the physical phenomena and rock properties as they influence the natural environment of man. The cause and effect of geological problems encountered in the planning, construction, and operation of man's works are analyzed in the laboratory, along with the influence of environmental factors.

**IGE162 (Geological Sciences) Mineral and Energy Resources (u)** Spring. Credit three hours. Two lectures. B. Bonnicksen, W. B. Travers.

Utilization of and our dependence upon mineral resources; their nature, occurrence, distribution, and availability at home and abroad. Political and economic aspects of their availability and control.

**IGE232 (Geological Sciences) Environmental Geology (u)** Spring. Credit three hours. Prerequisite: IGE101, IGE102, or IGE131. Two lectures, laboratory and discussion period, field trips.

The geologic basis of man's environment and relevant impact on such aspects as: ecosystems, trace elements and health, energy and mineral resources, land use, population, laws and policies, pollution, disposal of radioactive and industrial wastes, and the common geologically caused hazards.

**IIB201 (2201) (Civil and Environmental Engineering) Economic Analysis of the Private Sector (Microeconomics) (u)** Fall. Credit four hours. Prerequisite: one year of college-level mathematics. R. E. Schuler.

The economic behavior of individual households and firms; how individual agents combine under different market structures, including competitive markets, monopoly, and monopsony; and the theory of distribution and general equilibrium.

**IIB202 (2202) (Civil and Environmental Engineering) Economic Analysis of Government (u)** Spring. Credit four hours. Prerequisites: one year of college-level mathematics and IIB201, or Economics 311. R. E. Schuler.

A continuation of IIB201. Welfare implications of various forms of economic organization and the rationale for government intervention in the microeconomy. The theory underlying investment in government projects and environmental programs. National economic constraints and aggregate behavior (macroeconomics), together with the impact of government activity on these aggregates.

**IIB205 (2205) (Civil and Environmental Engineering) Social Implications of Technology (u,g)** Fall. Credit three hours. S-U grades optional. Open to all Cornell students beyond the freshman year. P. L. Bereano.

Some of the issues pertaining to the development, implementation, and assessment of technology. The social, political, and economic aspects of current problems which have important technological components.

**IIB615 (2215) (Civil and Environmental Engineering) The Law and Environmental Control (u, g)** Fall. Credit four hours. Prerequisite: consent of instructor. Designed for seniors and graduate students. P. L. Bereano.

An introduction to the structure and operation of the legal system and an investigation of the manner in which that system may handle environmental problems.

**IIB616 (2216) (Civil and Environmental Engineering) Seminar in Technology Assessment (u, g)** Spring. Credit three hours. Prerequisite: consent of instructor, based on a showing of adequate background. P. L. Bereano and others.

An interdisciplinary seminar dealing with the social consequences of future technological development and means by which technology can be guided in socially beneficial directions.

**IIE633 (2533) (Civil and Environmental Engineering) Environmental Quality (u,g)** Fall; spring on demand. Credit three hours. Three lecture-demonstrations. Field trips. Prerequisite: upperclass or graduate student status. L. B. Dworsky.

An introduction to environmental quality and pollution problems, their nature, causes, and control.

**IIE634 (2534) (Civil and Environmental Engineering) Air Quality Control (u,g)** Fall. Credit three hours. Three lecture-discussions. Prerequisite: upperclass or graduate student status. C. D. Gates.

An introduction to air quality and air pollution problems.

**IIF620 (2620) (Civil and Environmental Engineering) Transportation Engineering (u,g)** Fall. Credit three hours. No prerequisites, but some background in microeconomic theory is desirable. G. P. Fisher.

Introduction to the principal technological, economic, and social aspects of modern transportation.

**IIH615 (2815) (Civil and Environmental Engineering) Water Resources Problems and Policies (u,g)** Fall. Credit three hours. Lecture-discussion. Prerequisite: consent of instructor. Intended primarily for graduate engineering and nonengineering students but open to qualified upperclass students. L. B. Dworsky.

A comprehensive approach to water resources planning and development. Historical and contemporary

perspectives of water problems, organization, and policies.

**IMG102 (3020) (Mechanical and Aerospace Engineering) Technology and Society—A Historical Perspective (u)** Spring. Credit three hours. Three lecture-discussions. B. J. Conta.

An introduction to the history of technology and its relationship to society, especially in the nineteenth and twentieth centuries.

**IMG208 (3208) (Mechanical and Aerospace Engineering) The Role of Energy In Society (u,g)** Spring. Credit three hours. Prerequisite: consent of instructor.

A seminar-format course including: patterns of energy consumption; United States and world comparisons; fuel resources; technology of fuel extraction, energy conversion, and utilization; energy policies and regulations; environmental conflict; limits to growth.

**IPC201 (8301) (Applied and Engineering Physics) Nuclear Energy and the Environment (u)** Fall. Credit three hours. Two lectures and one two-hour recitation or laboratory per week. The level of presentation assumes knowledge of introductory physics, chemistry, and calculus. V. O. Kostroun.

Fundamentals of nuclear radiations; their measurement, interactions, biological and environmental effects, and control.

**IPC303 (8303) (Applied and Engineering Physics) Introduction to Nuclear Science and Engineering (u)** Spring. Credit three hours. Prerequisites: sophomore physics and mathematics. D. D. Clark.

An introduction to low-energy nuclear physics and nuclear engineering for junior and seniors.

**IPF306 (8606) (Applied and Engineering Physics) The Physics of Life (u)** Spring. Credit three hours. Prerequisite: Physics BPS213 or consent of instructor. Two lectures. A. Lewis.

The applicability of physical principles in understanding the processes which underlie our life. The biological problem is first outlined and then the physics on which the problem rests is discussed. Among topics are photosynthesis, hemoglobin protein structure, membrane structure and function, reproduction and the role of nucleic acids, and perception by the organism. A foundations course for those interested in biophysics and bioengineering; also an introduction to the physical basis of life for students specializing in other engineering disciplines or in physics.

**OAE151 (Agricultural Engineering) Introduction to Agricultural Engineering Measurements and Graphics (u)** Fall. Credit one to three hours. Two lecture/laboratory sessions. Prerequisite: one term of calculus or concurrent registration. H. A. Longhouse.

Presented in four modules covering engineering measurements, including graphics and the basics of

PL/C; the basics of surveying measurements; and applications of these to engineering problems.

**OAE325 (Agricultural Engineering) Introduction to Environmental Pollution (u)** Spring. Credit three hours. Two lectures, one discussion period each week. D. C. Ludington.

A general course dealing with the impairment of the environment by the wastes of man.

**OAE415 (410) (Agricultural Engineering) Physical Analysis of Plant and Animal Materials (u,g)** Spring. Credit two hours. Two lectures. Prerequisite: one semester of calculus. G. E. Rehkugler.

A study and analysis of the physical properties of plant and animal materials, including the relation of these to material and manipulative forces applied in growth, harvesting, processing, and handling, and their interpretation in defining texture of food materials and mechanical damage to plant products.

**OAE465 (463) (Agricultural Engineering) Processing and Handling Systems for Agricultural Materials (u,g)** Spring. Credit three hours. Three lectures, one laboratory. R. B. Furry.

Processes such as size reduction, separation, metering, and drying. Psychrometrics, fluid flow measurement, and an introduction to dimensional analysis and controls for agricultural applications. Problem solutions will employ both analog and digital computers; it is preferred that the student know how to write programs to utilize the digital computer.

**OAE475 (475) (Agricultural Engineering) Systems Models for Environmental Quality Control (u,g)** Spring. Credit three hours. Prerequisite: one year of college mathematics. Three lectures. D. A. Haith.

Introduction to the use of systems analysis techniques in the study of environmental quality problems, with emphasis on mathematical modeling. Simulation and linear and dynamic programming applied to such areas as water quality control, solid waste management, air pollution control, and agricultural wastes. Students will be encouraged to select course projects from their fields of interest.



## Cornell University

# Register

## University Administration

Dale R. Corson, President of the University  
 David C. Knapp, University Provost  
 Mark Barlow, Jr., Vice Provost  
 W. Donald Cooke, Vice President for Research  
 William D. Gurowitz, Vice President for Campus Affairs  
 Robert T. Horn, Vice President and Chief Investment Officer  
 Samuel A. Lawrence, Vice President for Administration  
 E. Hugh Luckey, Vice President for Medical Affairs  
 Robert M. Matyas, Vice President for Planning and Facilities  
 Paul L. McKeegan, Vice Provost  
 Arthur H. Peterson, University Treasurer and Chief Fiscal Officer  
 Richard M. Ramin, Vice President for Public Affairs  
 Robert F. Risley, Vice Provost  
 Neal R. Stamp, University Counsel and Secretary of the Corporation

Donald F. Berth, B.S.Ch.E., M.S.Ch.E., Director of Engineering Projects  
 Robert E. Gardner, B.A., Ph.D., Director of Advising and Counseling; Lecturer in Engineering  
 Donald B. Gordon, B.S.A.E., M.A., Director of Industrial Liaison  
 David C. Johnson, A.B., Director of Engineering Admissions  
 Gladys J. McConkey, B.S., M.S., Editor, College of Engineering Publications  
 Jane H. Pirko, Registration Officer  
 LaVoy Spooner, B.S., M.Eng. (Chemical), Director of Engineering Minority Programs

## Emeritus Professors

Thomas J. Baird, B.Arch., M.R.P., Professor of Machine Design, Emeritus  
 Lawrence Adams Burckmeyer, Jr., B.S., E.E., Professor of Electrical Engineering, Emeritus  
 Arthur H. Burr, B.S., M.S., Ph.D., Hiram Sibley Professor of Mechanical Engineering, Emeritus  
 Nephi Albert Christensen, B.S., B.S.C.E., M.S.C.E., Ph.D., P.E., Professor of Civil Engineering, Emeritus  
 Trevor R. Cuykendall, B.Sc., M.Sc., Ph.D., Spencer T. Olin Professor of Engineering, Emeritus  
 David Dropkin, M.E., M.M.E., Ph.D., John Edson Sweet Professor of Mechanical Engineering, Emeritus  
 George B. DuBois, A.B., M.E., P.E., Professor of Mechanical Engineering, Emeritus  
 Howard N. Fairchild, M.E., E.E., P.E., Professor of Mechanical Engineering, Emeritus  
 Orval C. French, B.S., M.S., Professor of Agricultural Engineering, Emeritus  
 John C. Gebhard, C.E., P.E., Professor of Civil Engineering, Emeritus  
 Roger L. Geer, M.E., Professor of Mechanical Engineering, Emeritus

## Faculty and Staff of the College of Engineering

Edmund T. Cranch, B.M.E., Ph.D., Dean; Professor of Theoretical and Applied Mechanics  
 Malcolm S. Burton, B.S., S.M., Associate Dean; Director of the Division of Basic Studies; Professor of Materials Science and Engineering  
 John F. McManus, C.E., Associate Dean  
 A. Richard Seebass, B.S.E., M.S.E., Ph.D., Associate Dean; Professor of Mechanical and Aerospace Engineering  
 Franklin J. Ahimaz, B.S., B.E., M.S., Ph.D., Assistant Dean; Assistant Program Director, Policies for Science and Technology in Developing Nations  
 Donald G. Dickason, A.B., M.Ed., Assistant Dean; Director of Student Personnel

Henry P. Goode, B.S., M.S., P.E., Professor of Industrial Engineering and Operations Research, Emeritus

James Lawrence Gregg, B.E., P.E., Professor of Materials Science and Engineering, Emeritus

George Raymond Hanselman, M.E., M.S., P.E., Professor of Mechanical Engineering, Emeritus

Solomon Cady Hollister, B.S., C.E., D.Eng., Sc.D., Professor of Civil Engineering, Emeritus

Eric V. Howell, C.E., Professor of Mechanics, Emeritus

Clyde E. Ingalls, E.E., P.E., Professor of Electrical Engineering, Emeritus

Joseph O. Jeffrey, M.E., M.M.E., Professor of Materials Science and Engineering, Emeritus

Michel George Malti, A.B., B.S., M.E.E., Ph.D., Professor of Electrical Engineering, Emeritus

Clyde Walter Mason, A.B., Ph.D., Professor of Chemical Engineering, Emeritus

True McLean, E.E., P.E., Professor of Electrical Engineering, Emeritus

Wilbur E. Meserve, B.S., M.S., M.E.E., Ph.D., P.E., Professor of Electrical Engineering, Emeritus

John R. Moynihan, M.E., M.M.E., P.E., Professor of Theoretical and Applied Mechanics, Emeritus

Harold C. Perkins, M.E., Professor of Mechanics, Emeritus

John Edwin Perry, B.S., Professor of Railroad Engineering, Emeritus

Fred Hoffman Rhodes, A.B., Ph.D., Herbert Fisk Johnson Professor of Industrial Chemistry, Emeritus; Professor of Chemical Engineering, Emeritus

Herbert Henry Scofield, M.E., Professor of Testing Materials, Emeritus

Robert Hermann Siegfried, M.E., Professor of Mechanical Engineering, Emeritus

Howard G. Smith, E.E., B.E.E., Ph.D., Professor of Electrical Engineering, Emeritus

Everett Milton Strong, B.S., P.E., Professor of Electrical Engineering, Emeritus

Charles Leopold Walker, C.E., Professor of Sanitary Engineering, Emeritus

John W. Wells, B.S., M.A., Ph.D., Professor of Geological Sciences, Emeritus

Stanley W. Zimmerman, B.S., M.S., P.E., Professor of Electrical Engineering, Emeritus

## Faculty

John F. Abel, B.C.E., M.S., Ph.D., P.E., Assistant Professor of Civil and Environmental Engineering

Robert N. Allen, B.S. (A.E.—M.E.), Associate Professor of Industrial Engineering and Operations Research; Director of the Engineering Cooperative Program

John L. Anderson, B.Ch.E., M.S., Ph.D., Assistant Professor of Chemical Engineering

John R. Anderson, B.Sc., Ph.D., Sc.D., Herbert Fisk Johnson Professor of Industrial Chemistry; Professor of Chemical Engineering

Gregory R. Andrews, B.S., Ph.D., Assistant Professor of Computer Science

Paul D. Ankrum, B.S.E.E., A.B., M.S., In Eng'g., Professor Electrical Engineering

Deiter G. Ast, Dipl. Phys., Ph.D., Assistant Professor of Materials Science and Engineering

Peter L. Auer, A.B., Ph.D., Professor of Mechanical and Aerospace Engineering

Robert E. Baier, B.E.S., Ph.D., Adjunct Associate Professor of Chemical Engineering

Joseph M. Ballantyne, B.S., B.S.E.E., S.M., Ph.D., Associate Professor of Electrical Engineering

Robert W. Balluffi, Sc.B., Sc.D., Francis Norwood Bard Professor of Materials Science and Engineering

Donald L. Bartel, B.S., M.S., Ph.D., Assistant Professor of Mechanical and Aerospace Engineering

Boris W. Batterman, S.B., Ph.D., Professor of Materials Science and Engineering and of Applied Physics

Robert E. Bechhofer, A.B., Ph.D., Professor of Operations Research; Chairman of the Department

Vaughn C. Behn, B.S., M.S., Dr.Eng., P.E., Associate Professor of Civil and Environmental Engineering

Donald J. Belcher, B.S.C.E., M.E., M.S., C.E., P.E., Professor of Civil and Environmental Engineering

Philip L. Bereano, B.Ch.E., J.D., M.R.P., Assistant Professor of Civil and Environmental Engineering

Toby Berger, B.E., M.S., Ph.D., Associate Professor of Electrical Engineering

Louis J. Billera, B.S., M.A., Ph.D., Associate Professor of Operations Research and of Mathematics (on leave, academic year 1974-75)

John M. Bird, B.S., M.S., Ph.D., Professor of Geological Sciences

Kenneth B. Bischoff, B.S., Ph.D., P.E., Walter R. Read Professor of Engineering; Professor of Chemical Engineering; Director of the School

James J. Bisogni, Jr., B.S., M.S., Ph.D., Assistant Professor of Civil and Environmental Engineering

Richard D. Black, B.S., M.S., Ph.D., Associate Professor of Agricultural Engineering

John M. Blakely, B.Sc., Ph.D., Associate Professor of Materials Science and Engineering

Henry D. Block, B.S., B.C.E., M.S., Ph.D., Professor of Applied Mathematics

Arthur L. Bloom, B.A., M.A., Ph.D., Associate Professor of Geological Sciences

Ralph Bolgiano, Jr., B.S., B.E.E., M.E.E., Ph.D., Professor of Electrical Engineering

Bill Bonnichsen, B.S., Ph.D., Assistant Professor of Geological Sciences

John F. Booker, B.E., M.A.E., Ph.D., Associate Professor of Mechanical and Aerospace Engineering (on leave, academic year 1974-75)

Wilfried H. Brutsaert, Engr., M.S., Ph.D., Professor of Civil and Environmental Engineering

Nelson H. Bryant, E.E., M.E.E., Professor of Electrical Engineering

Robert A. Buhrman, B.S., Ph.D., Assistant Professor of Applied Physics

Joseph A. Burns, B.S., Ph.D., Assistant Professor of Theoretical and Applied Mechanics

Malcolm S. Burton, B.S., S.M., Professor of Materials Science and Engineering; Associate Dean of the College

K. Bingham Cady, S.B., Ph.D., Associate Professor of Applied Physics

- Robert R. Capranica, B.S., M.S., Sc.D., Associate Professor of Electrical Engineering and of Biophysics
- Herbert J. Carlin, B.S., M.S., D.E.E., J. Preston Levis Professor of Engineering; Professor of Electrical Engineering; Director of the School
- William W. Carson, B.S., M.S., Sc.D., Assistant Professor of Mechanical and Aerospace Engineering
- Frank J. Cesario, B.S., M.S., Ph.D., Assistant Professor of Civil and Environmental Engineering
- John L. Cisne, B.S., Ph.D., Assistant Professor of Geological Sciences
- David D. Clark, A.B., Ph.D., Professor of Applied Physics; Director of the Ward Laboratory of Nuclear Engineering
- Roderick K. Clayton, B.S., Ph.D., Professor of Applied Physics and of Biology and Biophysics
- George G. Cocks, B.S., Ph.D., Associate Professor of Chemical Engineering
- Robert L. Constable, B.A., M.A., Ph.D., Associate Professor of Computer Science (on leave, academic year 1974-75)
- Bartholomew J. Conta, B.S., M.S., Professor of Mechanical and Aerospace Engineering
- Harry D. Conway, B.Sc., Ph.D., M.A., D.Sc., Professor of Theoretical and Applied Mechanics
- Richard W. Conway, B.M.E., Ph.D., Professor of Operations Research and of Computer Science
- J. Robert Cooke, B.S., M.S., Ph.D., Associate Professor of Agricultural Engineering; Graduate Faculty Representative (Agricultural Engineering)
- Terrill A. Cool, B.S., M.S., Ph.D., Associate Professor of Applied Physics
- Dale R. Corson, A.B., A.M., Ph.D., Professor of Applied Physics and of Physics; President of the University
- Edmund T. Cranch, B.M.E., Ph.D., Professor of Theoretical and Applied Mechanics; Dean of the College
- G. Conrad Dalman, B.E.E., M.E.E., D.E.E., Professor of Electrical Engineering
- Perino M. Dearing, Jr., B.S., M.A., M.E., Ph.D., Assistant Professor of Operations Research
- P. C. Tobias de Boer, Mech. Eng., Ph.D., Associate Professor of Mechanical and Aerospace Engineering
- Lutgard DeJonghe, B.S., M.A.S., Ph.D., Assistant Professor of Materials Science and Engineering
- Alan J. Demers, B.S., M.A., Ph.D., Assistant Professor of Computer Science
- John E. Dennis, Jr., B.S., M.S., Ph.D., Associate Professor of Computer Science
- Joseph C. Dunn, B.Aero.E., M.S., Ph.D., Assistant Professor of Theoretical and Applied Mechanics
- Leonard B. Dworsky, B.S., M.A., Professor of Civil and Environmental Engineering; Director of the Water Resources and Marine Sciences Center
- Lester F. Eastman, B.E.E., M.S., Ph.D., Professor of Electrical Engineering
- Mark J. Eisner, B.A., Ph.D., Assistant Professor of Operations Research
- William H. Erickson, B.S., M.S., P.E., Professor of Electrical Engineering
- Donald T. Farley, Jr., B.E.P., Ph.D., Professor of Electrical Engineering
- Terrence L. Fine, B.E.E., S.M., Ph.D., Associate Professor of Electrical Engineering
- Robert F. Finn, B. Chem., Ch.E., Ph.D., Professor of Chemical Engineering
- Gordon P. Fisher, B.E., D.Eng., P.E., Professor of Civil and Environmental Engineering; Director of the Center for Urban Development Research
- Hans H. Fleischmann, Dipl. Phys., Dr.rer.nat., Associate Professor of Applied Physics
- Jeffrey Frey, B.S., M.S., Ph.D., Associate Professor of Electrical Engineering
- D. Ray Fulkerson, B.E., M.S., Ph.D., Maxwell M. Upson Professor of Engineering; Professor of Operations Research and of Applied Mathematics
- Ronald B. Furry, B.S., M.S., Ph.D., Professor of Agricultural Engineering
- Richard H. Gallagher, B.C.E., M.C.E., Ph.D., P.E., Professor of Civil and Environmental Engineering; Chairman of the Department of Structural Engineering
- Charles D. Gates, B.A., M.S., Professor of Civil and Environmental Engineering
- Benjamin Gebhart, B.S.E., M.S.E., Ph.D., Professor of Mechanical and Aerospace Engineering; Graduate Faculty Representative (Mechanical Engineering)
- Albert R. George, B.S.E., M.A., Ph.D., Associate Professor of Mechanical and Aerospace Engineering; Assistant Director of the Sibley School of Mechanical and Aerospace Engineering
- Peter Gergely, B.Eng., M.S., Ph.D., P.E., Associate Professor of Civil and Environmental Engineering; Graduate Faculty Representative (Civil and Environmental Engineering)
- Ralph E. Gomory, B.A., Ph.D., Andrew D. White Professor-at-Large (Operations Research)
- Frederick C. Gouldin, B.S.E., M.A., Ph.D., Assistant Professor of Mechanical and Aerospace Engineering
- David Gries, B.S., M.S., Ph.D., Associate Professor of Computer Science; Graduate Faculty Representative (Computer Science)
- Wesley W. Gunkel, B.S., M.S., Ph.D., Professor of Agricultural Engineering
- Douglas A. Haith, B.S., M.S., Ph.D., Assistant Professor of Agricultural Engineering and of Civil and Environmental Engineering
- Shih-Ping Han, Ph.D., Assistant Professor of Computer Science
- Peter Harriott, B.Chem.E., Sc.D., Professor of Chemical Engineering; Graduate Faculty Representative (Chemical Engineering)
- Paul L. Hartman, B.S., Ph.D., Professor of Applied Physics and of Physics; Associate Director of the School of Applied and Engineering Physics
- Juris Hartmanis, Cand.Phil., M.A., Ph.D., Professor of Computer Science
- J. Eldred Hedrick, B.A., M.S., Ph.D., P.E., Professor of Chemical Engineering
- John E. Hopcroft, B.S., M.S., Ph.D., Professor of Computer Science
- Lynne H. Irwin, B.S.C.E., M.S.C.E., Ph.D., Assistant Professor of Agricultural Engineering



- Bryan L. Isacks, A.B., Ph.D., Associate Professor of Geological Sciences
- Stratton C. Jaquette, B.S., M.S., Ph.D., Assistant Professor of Operations Research (on leave, academic year 1974-75)
- James T. Jenkins, B.S., Ph.D., Assistant Professor of Theoretical and Applied Mechanics
- William J. Jewell, B.S., M.E., Ph.D., Associate Professor of Agricultural Engineering
- Herbert H. Johnson, B.S., M.S., Ph.D., Professor of Materials Science and Engineering; Director of the Department
- Daniel E. Karig, B.S., M.S., Ph.D., Assistant Professor of Geological Sciences
- Sidney Kaufman, A.B., Ph.D., Acting Professor of Geological Sciences
- J. Neil Kay, B.E., M.E., Ph.D., P.E., Assistant Professor of Civil and Environmental Engineering
- George A. Kiersch, Geol.E., Ph.D., Professor of Geological Sciences (on leave, academic year 1974-75)
- Myunghwan Kim, B.S., M.E., Ph.D., Associate Professor of Electrical Engineering
- Vaclav O. Kostroun, B.S., M.S., Ph.D., Assistant Professor of Applied Physics
- Edward J. Kramer, B.Ch.E., Ph.D., Associate Professor of Materials Science and Engineering (on leave, academic year 1974-75)
- Allan I. Krauter, M.E., M.S., Ph.D., Assistant Professor of Mechanical and Aerospace Engineering
- James A. Krumhansl, B.S., M.S., Ph.D., Professor of Applied Physics and of Physics
- Walter H. Ku, B.S., M.S., Ph.D., Associate Professor of Electrical Engineering
- Arthur F. Kuckes, B.S., Ph.D., Professor of Applied Physics (on leave, academic year 1974-75)
- Bruce R. Kusse, B.S., Ph.D., Assistant Professor of Applied Physics
- Richard H. Lance, B.S., M.S., Ph.D., Associate Professor of Theoretical and Applied Mechanics; Graduate Faculty Representative (Theoretical and Applied Mechanics)
- Noshir A. Langrana, B.E., M.S., Ph.D., Assistant Professor of Engineering
- Alonzo Wm. Lawrence, B.S., M.S., P.E., Ph.D., Associate Professor of Civil and Environmental Engineering (on leave, academic year 1974-75)
- Charles A. Lee, B.E.E., Ph.D., Professor of Electrical Engineering
- Sidney Leibovich, B.S., Ph.D., Associate Professor of Mechanical and Aerospace Engineering
- Simon A. Levin, B.A., Ph.D., Associate Professor of Theoretical and Applied Mechanics and of Ecology
- Gilbert Levine, B.S., Ph.D., Professor of Agricultural Engineering
- Aaron Lewis, B.S., Ph.D., Assistant Professor of Applied and Engineering Physics
- Che-Yu Li, B.Sc., Ph.D., Professor of Materials Science and Engineering
- Ta Liang, B.Eng., M.C.E., Ph.D., Professor of Civil and Environmental Engineering
- Richard L. Liboff, A.B., Ph.D., Professor of Electrical Engineering and of Applied Physics
- James A. Liggett, B.S., M.S., Ph.D., Professor of Civil and Environmental Engineering (on leave, academic year 1974-75)
- Simpson Linke, B.S.E.E., M.E.E., Professor of Electrical Engineering
- Philip L.-F. Liu, B.S., S.M., Sc.D., Assistant Professor of Civil and Environmental Engineering
- Raymond C. Loehr, B.S., M.S., Ph.D., Professor of Agricultural Engineering and of Civil and Environmental Engineering; Director of Environmental Studies Program (on leave, academic year 1974-75)
- Howard A. Longhouse, B.S., M.S., Lecturer in Agricultural Engineering
- Robert T. Lorenzen, B.S.A.E., B.S.C.E., M.S., P.E., Associate Professor of Agricultural Engineering
- Daniel P. Loucks, B.S., M.S., Ph.D., Associate Professor of Civil and Environmental Engineering; Chairman of the Department of Environmental Engineering
- Richard V. Lovelace, B.S., Ph.D., Assistant Professor of Applied and Engineering Physics
- William F. Lucas, B.S., M.A., M.S., Ph.D., Professor of Operations Research and of Applied Mathematics; Director of the Center for Applied Mathematics
- Geoffrey S. S. Ludford, B.A., M.A., Ph.D., Sc.D., Professor of Applied Mathematics
- David C. Ludington, B.S., M.S., Ph.D., Associate Professor of Agricultural Engineering
- Walter R. Lynn, B.S., M.S., Ph.D., Professor of Environmental Engineering; Director of the School of Civil and Environmental Engineering
- George B. Lyon, B.S., M.S., P.E., Associate Professor of Civil and Environmental Engineering; Assistant Director of the School of Civil and Environmental Engineering; Secretary of the College of Engineering Faculty
- William L. Maxwell, B.M.E., Ph.D., Professor of Operations Research; Graduate Faculty Representative (Operations Research)
- Ross A. McFarlane, B.S., M.S., Ph.D., Professor of Electrical Engineering
- Henry S. McGaughan, B.S.E.E., (Physics), M.E.E., Professor of Electrical Engineering
- William McGuire, B.S.C.E., M.C.E., P.E., Professor of Civil and Environmental Engineering
- Paul R. McIsaac, B.E.E., M.S.E., Ph.D., Professor of Electrical Engineering; Graduate Faculty Representative (Electrical Engineering)
- William J. McLean, B.S., M.S., Ph.D., Assistant Professor of Mechanical and Aerospace Engineering
- Arthur J. McNair, B.S., (C.E.), M.S., C.E., P.E., Professor of Civil and Environmental Engineering
- George D. Meixel, Jr., B.S., Ph.D., Assistant Professor of Engineering; Assistant Director of Division of Basic Studies
- Arnim H. Meyburg, B.A., M.S., Ph.D., Assistant Professor of Civil and Environmental Engineering
- William F. Millier, B.S., Ph.D., Professor of Agricultural Engineering
- Charles G. Moore III, B.A., M.A., Ph.D., Assistant Professor of Computer Science

- Franklin K. Moore, B.S., Ph.D., Joseph C. Ford  
Professor of Engineering; Professor of Mechanical  
and Aerospace Engineering
- Jorge J. Moré, B.S., M.S., Ph.D., Assistant Professor  
of Computer Science
- John A. Muckstadt, A.B., M.S., M.A., Ph.D.,  
Associate Professor of Operations Research
- Peter J. Murphy, B.S., Ph.D., Assistant Professor of  
Civil and Environmental Engineering
- John A. Nation, B.Sc., Ph.D., Associate Professor of  
Electrical Engineering
- Mark S. Nelkin, B.Sc., Ph.D., Professor of Applied  
Physics
- George L. Nemhauser, B.Ch.E., M.S., Ph.D.,  
Professor of Operations Research
- Benjamin Nichols, B.E.E., M.E.E., Ph.D., Professor of  
Electrical Engineering
- Arthur H. Nilson, B.S., M.S., Ph.D., P.E., Professor of  
Civil and Environmental Engineering
- Jack E. Oliver, B.A., M.A., Ph.D., Irving Porter  
Church Professor of Engineering; Chairman of the  
Department of Geological Sciences
- Robert E. Osborn, B.S.E.E., P.E., Professor of  
Electrical Engineering
- Edward Ott, B.E.E., M.S., Ph.D., Associate Professor  
of Electrical Engineering
- Yih-Hsing Pao, B.S., M.S., Ph.D., Professor of  
Theoretical and Applied Mechanics; Chairman of  
the Department
- Teoman Peköz, B.S., M.S., Ph.D., Assistant Professor  
of Civil and Environmental Engineering
- Richard M. Phelan, B.S.M.E., M.E.E., Professor of  
Mechanical and Aerospace Engineering
- Leigh Phoenix, B.Sc.Eng., M.Sc., Ph.D., Assistant  
Professor of Mechanical and Aerospace  
Engineering
- Christopher Pottle, B.Eng., M.S., Ph.D., Associate  
Professor of Electrical Engineering and of  
Computer Science
- Narahari U. Prabhu, B.A., M.A., M.Sc., Professor of  
Operations Research
- Richard H. Rand, B.E., M.S., Engr. Sc.D., Associate  
Professor of Theoretical and Applied Mechanics
- Gerald E. Rehkugler, B.S., M.S., Ph.D., P.E.,  
Associate Professor of Agricultural Engineering
- Edwin L. Resler, Jr., B.E.Aero.E., Ph.D., Joseph  
Newton Pew Jr. Professor of Engineering;  
Professor of Mechanical and Aerospace  
Engineering, of Electrical Engineering, and of  
Applied Physics; Director of the Sibley School of  
Mechanical and Aerospace Engineering
- Thor N. Rhodin, B.S., A.M., Ph.D., Professor of  
Applied Physics
- Ferdinand Rodriguez, B.S., M.S., Ph.D., Professor of  
Chemical Engineering
- Joseph L. Rosson, B.S.E.E., M.E.E., Professor of  
Electrical Engineering; Assistant Director of the  
School
- Arthur L. Ruoff, B.S., Ph.D., Professor of Materials  
Science and Engineering; Representative of the  
Graduate Field
- Wolfgang H. Sachse, B.S., M.S.E., Ph.D., Assistant  
Professor of Theoretical and Applied Mechanics
- Miriam M. Salpeter, B.A., M.A., Ph.D., Professor of  
Applied Physics and of Neurobiology and Behavior  
(on leave, spring term 1975)
- Gerard Salton, A.B., M.A., Ph.D., Professor of  
Computer Science; Chairman of the Department
- Martin W. Sampson, B.S., M.S., Associate Professor  
of Industrial Engineering and Operations Research;  
Director of the Division of Unclassified Students;  
Dean of the Division of Summer Session and  
Extramural Courses
- Dwight A. Sangrey, B.S., M.S., Ph.D., Associate  
Professor of Civil and Environmental Engineering
- Thomas J. Santner, B.S., M.S., Ph.D., Assistant  
Professor of Operations Research
- Stephen L. Sass, B.Ch.E., Ph.D., Associate Professor  
of Materials Science and Engineering (on leave,  
academic year 1974-75)
- Byron W. Saunders, B.S., M.S., Professor of  
Industrial Engineering and Operations Research;  
Director of the School; Dean of the University  
Faculty
- George F. Scheele, B.S.E., M.S., Ph.D., Associate  
Professor of Chemical Engineering
- Richard E. Schuler, B.E., M.B.A., Ph.D., P.E.,  
Assistant Professor of Civil and Environmental  
Engineering and of Economics
- Andrew Schultz, Jr., B.S., Ph.D., P.E., Spencer T.  
Olin Professor of Engineering; Professor of  
Operations Research
- Norman R. Scott, B.S.A.E., Ph.D., Associate  
Professor of Agricultural Engineering
- A. Richard Seebass, B.S.E., M.S.E., Ph.D., Professor  
of Mechanical and Aerospace Engineering;  
Associate Dean of the College
- David N. Seidman, B.S., M.S., Ph.D., Associate  
Professor of Materials Science and Engineering
- Dennis G. Severance, B.S., M.S., Ph.D., Assistant  
Professor of Computer Science and of Operations  
Research
- Robert G. Sexsmith, B.A.Sc., M.S.Eng., Ph.D.,  
Assistant Professor of Civil and Environmental  
Engineering
- Shan-Fu Shen, B.Sc., Sc.D., Professor of Mechanical  
and Aerospace Engineering; Graduate Faculty  
Representative (Aerospace Engineering)
- Edwin S. Shepardson, B.S., M.S., Professor of  
Agricultural Engineering; Director of the  
Department
- Dennis G. Shepherd, B.S.Eng., Professor of  
Mechanical and Aerospace Engineering
- Christine Shoemaker, B.A., Ph.D., Assistant Professor  
of Civil and Environmental Engineering and of  
Entomology
- Michael L. Shuler, B.S., Ph.D., Assistant Professor of  
Chemical Engineering
- Benjamin M. Siegel, B.S., Ph.D., Professor of Applied  
Physics
- John Silcox, B.Sc., Ph.D., Professor of Applied  
Physics; Director of the School of Applied  
Engineering Physics (on leave, academic year  
1974-75)
- Floyd O. Slate, B.S., M.S., Ph.D., Associate Professor  
of Civil and Environmental Engineering

Julian C. Smith, B.Chem., Chem.E., P.E., Professor of Chemical Engineering; Associate Director of the School (on leave, spring term 1975)

James W. Spencer, B.C.E., M.C.E., Ph.D., Professor of Agricultural Engineering; Associate Dean of the College of Agriculture and Life Sciences

James F. Stevenson, B.S., M.S., Ph.D., Assistant Professor of Chemical Engineering

Shaler Stidham, Jr., B.A., M.S., Ph.D., Assistant Professor of Operations Research and of Civil and Environmental Engineering

Ravindra N. Sudan, B.A., D.I.I.Sc., D.I.C., Ph.D., Professor of Electrical Engineering and of Applied Physics (on leave, academic year 1974-75)

George Szentirmai, Dipl.E.E., Cand. of the Technical Sciences, Ph.D., Associate Professor of Electrical Engineering (on leave, academic year 1974-75)

Chung L. Tang, B.S., M.S., Ph.D., Professor of Electrical Engineering

Murad S. Taqqu, B.A., M.A., Ph.D., Assistant Professor of Operations Research

Howard M. Taylor, 3rd, B.M.E., M.I.E., Ph.D., Associate Professor of Operations Research

Ray Teitelbaum, B.S., Ph.D., Assistant Professor of Computer Science

Robert J. Thomas, B.S.E.E., M.S.E.E., Ph.D., Assistant Professor of Electrical Engineering

James S. Thorp, B.E.E., M.S., Ph.D., Associate Professor of Electrical Engineering

Raymond G. Thorpe, B.Chem.E., M.Chem.E., Associate Professor of Chemical Engineering

William E. Tobler, B.S., M.S., Ph.D., Assistant Professor of Mechanical and Aerospace Engineering

Michael J. Todd, B.A., Ph.D., Assistant Professor of Operations Research

Hwa-Chung Torng, B.S., M.S., Ph.D., Professor of Electrical Engineering

Kenneth E. Torrance, B.S., M.S.E.E., Ph.D., Associate Professor of Mechanical and Aerospace Engineering (on leave, academic year 1974-75)

William B. Travers, B.S., M.S., Ph.D., Assistant Professor of Geological Sciences

Donald L. Turcotte, B.S., M.Aero.E., Ph.D., Professor of Geological Sciences

Robert L. Von Berg, B.S.Ch.E., M.S.Ch.E., Sc.D., P.E., Professor of Chemical Engineering (on leave, academic year 1974-75)

Norman M. Vrana, B.E.E., M.E.E., Professor of Electrical Engineering

Kuo-King Wang, B.S., M.S., Ph.D., Associate Professor of Mechanical and Aerospace Engineering

Watt W. Webb, B.S., Sc.D., Professor of Applied Physics (on leave, academic year 1974-75)

Robert L. Wehe, B.S., M.S., Associate Professor of Mechanical and Aerospace Engineering

Lionel I. Weiss, B.A., M.A., Ph.D., Professor of Operations Research

Charles B. Wharton, B.S., M.S., Professor of Electrical Engineering

Richard N. White, B.S., M.S., Ph.D., P.E., Professor of Civil and Environmental Engineering (on leave, academic year 1974-75)

Herbert F. Wiegandt, B.S.Ch.E., M.S.E., Ph.D., Professor of Chemical Engineering (on leave, spring term 1975)

John H. Williams, B.S., M.S., Ph.D., Assistant Professor of Computer Science

Charles C. Winding, B.Ch.E., Ph.D., P.E., Herbert Fisk Johnson Professor of Industrial Chemistry; Professor of Chemical Engineering

George Winter, Dipl.Ing., Ph.D., Class of 1912 Professor of Engineering; Professor of Civil and Environmental Engineering

George J. Wolga, B.E.P., Ph.D., Professor of Electrical Engineering and of Applied Physics

Robert York, B.S., M.S., Sc.D., P.E., Professor of Chemical Engineering

## Visiting Faculty

Barrington deV. Batchelor, B.S., Ph.D., Visiting Professor of Civil and Environmental Engineering

Carlos A. B. Dantas, B.A., M.A., Ph.D., Visiting Associate Professor of Operations Research (fall term)

Marshall L. Fisher, S.B., S.M., Ph.D., Visiting Assistant Professor of Operations Research

David G. Kirkpatrick, B.S., M.S., Ph.D., Visiting Assistant Professor of Computer Science

Albert W. Tucker, A.B., A.M., Ph.D., Mary Shepard Upson Visiting Professor of Operations Research (fall term)

John R. Zimmerman, B.E., S.T.B., M.S., Ph.D., Visiting Professor of Mechanical and Aerospace Engineering

## Engineering College Council

Charles W. Lake, Jr., President, R. R. Donnelley and Sons Company, Chairman of the Council

Alexander M. Beebe, Chairman, Executive and Finance Committee, Rochester Gas and Electric Corporation

Arthur M. Bueche, Vice President and Director, Research and Development Center, General Electric Company

George F. Carrier, T. Jefferson Coolidge Professor of Applied Mathematics, Harvard University

Joseph Coors, Executive Vice President, Adolph Coors and Company

Robert A. Cowie, President, C & M Auto Spring Company, Inc.

Herbert Dow Doan, former President and Chief Executive Officer, Dow Chemical Company

Walter A. Fallon, Vice President and General Manager, United States and Canadian Photographic Manufacturing, Eastman Kodak Company

Robert F. Gilkeson, President, Philadelphia Electric Company

Meredith C. Gouridine, Gouridine Associates

Jerrier A. Haddad, Vice President of Engineering, Programming, and Technology, and Director of the Laboratory, International Business Machines Corporation

James Hillier, Executive Vice President of Research and Engineering, Radio Corporation of America

Philip E. Hugin, Executive Vice President, Western Electric Company, Inc.

S. C. Hollister (retired), Dean of Engineering, Cornell University

D. Brainerd Holmes, Executive Vice President, Raytheon Company

Frederick G. Jaicks, Chairman and Chief Executive, Inland Steel Company

Dudley N. Schoales, Partner, Morgan, Stanley and Company

Philip Sporn, Consulting Engineer, former Chairman of the Board, American Electric Power Company, Inc.

Winfield W. Tyler, Vice President and Manager, Research Laboratories, Xerox Corporation

J. Carlton Ward, Jr. (retired), Chairman of the Board, Vitro Corporation of America

Wallace E. Wilson, Group Vice President, General Motors Corporation

Frank W. Zurn, President, Zurn Industries, Inc.

Academic programs, 8  
 Academic standing, 20  
 Admission, 13  
 Advanced placement, 14, 21  
 Advising and counseling, 21  
 Aerodynamics. *See* mechanical and aerospace engineering  
 Aerospace engineering, 50, 117  
 Agricultural engineering, 24, 67  
 Applied and engineering physics, 26, 71

Bachelor of Science degree, 8  
 Basic Studies Division, 23, 63  
 Biochemical engineering. *See* Chemical engineering  
 Bioengineering, 30  
 Bioengineering, College Program in, 37  
 Biomechanics, 121, 130

Chemical engineering, 31, 75  
 Chemical microscopy. *See* Chemical engineering  
 Chemistry. *See* Basic Studies Division  
 Civil and environmental engineering, 32, 79  
 College entrance examinations, 14  
 College Program, 36  
 Computer science, 39, 90  
 Computer science, College Program in, 37  
 Computing facilities, 40  
 Continuing education, 12  
 Cooperative program, 9  
 Core sciences (engineering), 24, 65

Design projects. *See* Professional master's degrees  
 Doctor of Philosophy degree, 11, 17

Electrical engineering, 40, 95  
 Electronics. *See* Electrical engineering  
 Electrophysics. *See* Electrical engineering  
 Employment, 17, 21  
 Energy conversion, College Program in, 37  
 Engineering College Council, 140  
 Engineering Cooperative Program, 9  
 Engineering physics, 26, 68  
 Engineering science, College Program in, 38  
 Engineering sciences, 24, 65  
 Environmental engineering, 32, 34, 79  
 Exchange program, 10  
 Expenses, 17

Facilities, 8  
 Faculty and staff, 135  
 Fees, 17  
 Field Programs, 9  
 Financial aid, 17  
 Fluid mechanics. *See both* Civil and environmental engineering and Theoretical and applied mechanics

Geological sciences, 43, 105  
 Geological sciences, College Program in, 38  
 Geomorphology. *See* Geological sciences  
 Geophysics. *See* Geological sciences  
 Geophysical engineering. *See* Civil and environmental engineering  
 Geotectonics. *See* Geological sciences  
 Grading, 20  
 Graduate programs, 11

Honors, 20  
 Hydraulics and hydrology. *See* Civil and environmental engineering

Industrial engineering and operations research, 45, 58, 108  
 Information processing. *See both* Computer science and Operations research  
 International students, 17

Library resources, 8

Machine design. *See* Mechanical engineering  
 Master of Science degree, 11, 17  
 Master of Engineering degrees, 11, 17  
 Materials engineering. *See both* Materials science and engineering and Chemical engineering  
 Materials science and engineering, 48, 114  
 Mathematics. *See both* Basic Studies Division and Theoretical and applied mechanics  
 Measurement and Remote Sensing, Program in, 36  
 Mechanical and aerospace engineering, 50, 117  
 Mechanics. *See* Theoretical and applied mechanics  
 Metallurgical engineering. *See* Materials science and engineering  
 Minority students, program for, 10

Nuclear engineering. *See* Nuclear science and engineering  
 Nuclear process engineering. *See* Chemical engineering  
 Nuclear science and engineering, 56, 71  
 Numerical analysis. *See* Computer science

Operations research, 45, 58, 108

Paleontology. *See* Geological sciences  
 Petrology. *See* Geological sciences  
 Physics. *See both* Applied and engineering physics and Basic Studies Division  
 Placement, 21  
 Plasma physics. *See both* Applied and engineering physics and Electrical engineering  
 Professional master's degrees, 11

- Public systems, 35
- Public systems planning and analysis, College Program in, 38
- Sanitary engineering. *See* Civil and environmental engineering
- Scholarships and fellowships, 18
- Science, Technology, and Society, Program on, 61
- Seismology. *See* Geological sciences
- Special students, 17
- Student personnel services, 21
- Structural engineering, 34, 86
- Survey engineering, College Program in, 39
- Systems analysis and design. *See* Operations research
- Theoretical and applied mechanics, 59, 126
- Transfer admission, 15
- Transportation, 36, 120
- Tuition, 17
- Undergraduate engineering curricula, 9
- Water resources systems, 36



## List of Announcements

Following is a list of *Announcements* published by Cornell University to provide information on programs, faculty, facilities, curricula, and courses of the various academic units.

Agriculture and Life Sciences at Cornell  
 New York State College of Agriculture and Life Sciences: Courses  
 College of Architecture, Art, and Planning  
 College of Arts and Sciences  
 Department of Asian Studies  
 Graduate School of Business and Public Administration  
 Field of Education (Graduate)  
 College of Engineering  
 Engineering at Cornell  
 Graduate Study in Engineering and Applied Sciences  
 General Information\*  
 Graduate School  
 Graduate School: Course Descriptions  
 School of Hotel Administration  
 New York State College of Human Ecology  
 New York State School of Industrial and Labor Relations  
 Law School  
 Medical College (New York City)  
 Graduate School of Medical Sciences (New York City)  
 Cornell University—New York Hospital  
 School of Nursing (New York City)  
 Officer Education (ROTC)  
 Summer Session  
 New York State Veterinary College

\*The *Announcement of General Information* is designed to give prospective students pertinent information about all aspects and academic units of the University.

Requests for the publications listed above should be addressed to

Cornell University Announcements  
 Edmund Ezra Day Hall  
 Ithaca, New York 14850.

(The writer should include a zip code.)

Office of University Publications  
 874 20M TA