

# THE INSTITUTE REPORT



From the  
VETERINARY VIRUS RESEARCH INSTITUTE  
Cornell University, Ithaca, New York

September, 1964

Volume 14



# THE INSTITUTE REPORT



From the  
VETERINARY VIRUS RESEARCH INSTITUTE  
Cornell University, Ithaca, New York

September, 1964

Volume 14



CORNELL RESEARCH LABORATORY FOR DISEASES OF DOGS

## HISTORICAL NOTES

THE Veterinary Virus Research Institute was established in September, 1950, by the Board of Trustees of Cornell University. At the same time approval was given for formation of the Cornell Research Laboratory for Diseases of Dogs to be built as a unit of the Institute, with the expectation that it would become the first permanent research center in the world for study of diseases of dogs.

The entire Veterinary Virus Research Institute was designed to become a center for correlated studies of immunology and of ways to prolong productive life and to prevent diseases. Some of the diseases most difficult to work with, but most destructive to health or life, always have been those caused by infectious organisms, such as viruses, rickettsiae, leptospirae, fungi, bacteria, and parasites. With immunological research specifically in mind, new buildings were planned in which such research could be carried out accurately. Facilities have been built accordingly, as funds gradually became available through the years.

For a beginning, the Institute was assigned approximately one-half of the premises that comprised the former Veterinary Experiment Station on Snyder Hill, about two miles from the Cornell University campus. A gift to Cornell by Professor and Mrs. James A. Baker of an adjoining thirteen acres of land made possible immediate construction into the Institute grounds of a graded road that could be kept open in winter.

Breeding stocks of disease-free laboratory animals and the herd of disease-free cattle from the Rockefeller Institute were given to us in 1950. Also in 1950, a gift from the Gaines Dog Research Center allowed us to build at that time the Cornell disease-free dog kennel.

In January 1951, the Cornell Research Laboratory for Diseases of Dogs was dedicated officially. This building, pictured in our frontispiece, contains individual study units, and two main laboratory sections, The Daynemouth Division, given by Colonel and Mrs. Lee Garnett Day, and The Giralda Division, given by Mrs. Geraldine Rockefeller Dodge. Later in 1951, Mr. and Mrs. William Flemer, Jr., of Princeton, New Jersey, sent us approximately 5000 trees and shrubs. During the following year, a maintenance building was constructed.

In 1955, the new Microbiology Building, given by Colonel and Mrs. Lee Garnett Day and Mr. John M. Olin, was finished. In 1958, with funds from the U. S. Public Health Service and the Institute, the Control Laboratory was built. In 1960, a grant from the Caspary Estate allowed establish-

ment of our first endowed professorship. In 1961, expansion of our work with tissue culture became possible following construction of the Colgate Division provided by the late Miss Adele Colgate. In 1963, the John M. Olin Professorship was established in appreciation for all that Mr. Olin has done for the Institute.

None of this work could have been possible without the continuous support of many hundreds of individuals throughout the world who have thereby expressed their interest in the present and future welfare of animals.

## VIRUS RESEARCH INSTITUTE STAFF

### General Institute Staff

JAMES A. BAKER, B.S., M.S., Louisiana State University; D.V.M., Ph.D., Cornell. Professor of Virology and Director of the Institute.

BEN E. SHEFFY, B.S., M.S., Ph.D., Wisconsin. Caspary Professor of Nutrition and Assistant Director of the Institute.

### *Administration*

DUDLEY BAKER, (Mrs. James A. Baker), Louisiana State University. Editor of Publications. (Mrs. Baker was appointed to this position in 1951 and has served since that time without salary, as a personal contribution to the Institute.)

CLARENCE G. BRADT, B.S., Cornell. (Professor Emeritus of Animal Husbandry), Consultant in Development for Dairy Cattle Research.

JOHN R. HALEY, B.A., Cornell; M.L., Pittsburgh. Associate Director, University Development.

MARGARET HARDESTY, Bookkeeper.

DOROTHY A. MARQUIS, Secretary. (Until July 1, 1964.)

JOSEPH D. MINOGUE, B.S., Cornell. Associate Director, University Development. (In April, 1964, Mr. Minogue became Director of Development for Fordham University.)

HADLEY C. STEPHENSON, B.S., D.V.M., Cornell. (Professor Emeritus of Veterinary Therapeutics and Small Animal Diseases), Veterinary Consultant.

LINDA VANDERPOOL, B.A., Keuka. Secretary to the Director.

### *Maintenance*

CHARLES BAILOR, Animal Technician.

DAVID BROWN, Technical Assistant.

GEORGE KIGER, Custodian.

ELDON MEAD, Mechanic.

CHARLES MUNCH, SR., Animal Technician.

JAMES PETERSON, Animal Technician.

DONALD RUMSEY, Animal Technician.

GEORGE RUSSELL, Farmer.

CARL SEARS, Experimentalist.

FRANK SEARS, Building Maintenance Supervisor.

NICHOLAS SWADER, Technical Assistant.

EDSON WHEELER, Building Maintenance Supervisor.



## MICROBIOLOGY LABORATORY

- M. ISABEL BOWMAN, R.S., Prince Edward Island Hospital School of Nursing; P.H.N., University of British Columbia. Laboratory Technician.
- MOHAMED TAHER AHMED FOUAD, B.V.Sc., University of Cairo; M.Sc., Reading University, England. Research Assistant and Graduate Student.
- MEHMET N. GUVEN, M.R.C.V.S., Veterinary College, Ireland. Research Assistant and Graduate Student.
- ROBERT KAHRS, D.V.M., M.S., Cornell. Research Assistant and Graduate Student.
- JANET KNUUTILA, A.A.S., Alfred. Laboratory Technician. (Until April, 1964.)
- ALICIA LEWKOWICZ, B.A., Cornell. Laboratory Technician.
- VIVIAN MORGAN, Laboratory Assistant.
- MARIE WAMPACH, Laboratory Technician. (Until July, 1964, when Dr. and Mrs. Wampach returned to Belgium.)
- ELIZABETH WHEELER, Laboratory Assistant.

CORNELL RESEARCH LABORATORY FOR  
DISEASES OF DOGS

*Colgate Division* (Provided by the late Miss Adele S. Colgate):

- LORETTA BATES, Alfred. Laboratory Technician.
- VIVIAN KING, B.S., Cornell. Laboratory Technician. (Until July, 1964.)

*Daynemouth Division* (Provided by Colonel and Mrs. Lee Garnett Day):

- E. MARIE BANCROFT, M.T., Carnegie Institute. Laboratory Technician.
- JANE P. JOHNDREW, B.S., Cornell. Laboratory Technician. (Until July, 1964.)
- JOHN A. ROBERTS, B.V.Sc., University of Queensland; Ph.D., Australian National University. Research Associate. (Dr. Roberts was granted an additional year's fellowship by the Australian Government to continue his research at the Institute.)

*Distemper Evaluation Laboratory* (Operating Funds Provided by the American Kennel Club):

- MARILYN BRANDER, A.A.S., Broome Technical School. Laboratory Technician.
- DOUGLAS S. ROBSON, B.A., M.A., Iowa State; Ph.D., Cornell. Statistical Consultant.

*Giralda Division* (Provided by Mrs. Geraldine Rockefeller Dodge):

- FRANCES BARNES, A.A.S., Alfred. Laboratory Technician.
- LELAND E. CARMICHAEL, A.B., D.V.M., California; Ph.D., Cornell. John M. Olin Professor, with rank of Assistant Professor.

## COOPERATING STAFF

(These veterinarians and scientists in various parts of the United States are contributing much time and effort, without compensation, in order to help secure necessary information on which to base programs for control of infectious diseases.)

- DAVID BLUMENSTOCK, B.S., M.D., Cooperstown, New York.
- JOHN GILMARTIN, B.S., M.S., Norwich, New York.
- GILBERT N. HAIGLER, D.V.M., St. Louis, Missouri.
- R. M. KUHN, D.V.M., Stuart, Florida.
- CLARENCE C. SAPP, JR., D.V.M., Albany, Georgia.
- WALTER D. MARTIN, JR., D.V.M., Albany, Georgia.
- E. DONNALL THOMAS, B.A., M.A., M.D., Seattle, Washington.

## MESSAGE FROM THE DIRECTOR

THIS annual report of progress from the staff of the Veterinary Virus Research Institute to founders and donors of the Cornell Research Laboratory for Diseases of Dogs marks our fourteenth year of operation.

WORK IN THE CORNELL RESEARCH LABORATORY FOR  
DISEASES OF DOGS

Studies are being made of methods to help prevent undue loss of young puppies. Their mortality rate is high. Common causes are stillbirths, chilling, accidents to the newborn, or inability of the dam to suckle her young. In addition, and probably more serious than all other causes combined, are infectious diseases.

*Colostrum Studies*

As described in earlier reports, we have made countless studies and analyses with colostrum and have developed accurate information concerning its significance in the early life of newborn animals. Temporary passive immunity is absorbed by a puppy from colostrum received during the first hours of life, if the colostrum itself contains antibodies. Colostrum can confer this temporary immunity only against diseases to which the individual mother herself is immune, and according to her own individual degree of immunity. Such immunity in a puppy will decrease regularly day by day in a precise, predictable, mathematical manner, so that the puppy will become non-immune at a time that corresponds to the amount of immunity it received from its mother's colostrum; in other words, the higher the mother's immunity, the more effective are the antibodies in her colostrum, and the longer they will protect her puppies. While present in a puppy's body, these antibodies are effective not only against virulent virus of disease; they also will attack attenuated vaccine viruses of distemper or infectious canine hepatitis, if the puppy is vaccinated too soon. On the other hand, the puppy must be vaccinated as soon as colostrum protection has diminished in order to be protected without interruption against virulent virus of disease. Some puppies are susceptible at birth or become so shortly thereafter, while others may have antibody for as long as 16 weeks.

We are continuing our efforts to help solve this problem which means life or death for so many young puppies.



### *Distemper*

After definitive studies made at the Cornell Research Laboratory for Diseases of Dogs upon what was formerly termed the "Distemper Complex," better understanding has led to ability to make improved and standardized vaccines.

At the present time, the most important problem in the control of distemper is ability to provide adequate protection for puppies from the time of birth until the time when maternal distemper antibody has disappeared and the puppy can be immunized successfully. Amongst the studies we have made in this connection are:

(1) Development of a laboratory test of the mother's blood which, by use of a nomograph, indicates when her puppies should be immunized. Described in earlier Institute Reports, this method, although it is not yet practical for all dog owners to use because of transportation difficulties, lack of sufficient trained personnel, inconveniently located laboratories, and the expense involved, has proved successful in laboratories where there are available sufficient technical help and facilities.

(2) Use of heterotypic measles vaccine as soon as possible after puppies are born. No amount of maternal distemper antibody can interfere with the protection against distemper virus that is given by heterotypic measles vaccine. Encouraging progress is being made in this pioneer work at the CRLDD, and a measles vaccine—*properly attenuated specifically for puppies*—is in process of development and accurate testing at the CRLDD.

(3) Antiviral therapy by use of some chemotherapeutic agent which could inhibit development of distemper or other viruses, should a puppy become susceptible and exposed to disease. In preliminary laboratory tests, certain drugs appear to be effective against distemper virus. These will be tested further.

### *Studies on Nutrition*

Antibody production has been accepted as the major means whereby a dog protects itself against various infectious and parasitic diseases. Consequently, the earlier a dog forms antibodies the healthier it should be. Nutritional substances affect antibody production, especially the vitamins, folic acid, and pantothenic acid. Deficiencies of these vitamins impair antibody formation. Precise needs for these vitamins are being studied and standards are being established.



*Kidneys from infant puppies that died from mycoplasma infection. Note dark areas of hemorrhage.*

### *Mycoplasma*

Of particular interest is a new disease that apparently causes a fatal septicemia of young puppies. Two litters of puppies that died within two weeks of birth were submitted to us for diagnosis. Their pathology was unlike previously recognized diseases. From them the infectious agent termed *mycoplasma* was isolated. Mycoplasma are bacteria that grow within cells, as do viruses. At the present time, attempts are being made to find suitable culture media on which mycoplasma will grow in the laboratory, in order that more intensive studies may be made. Other work in this connection will be to determine whether this disease is widespread and the extent of puppy losses it may be causing, as well as to develop an effective means of control.

### *Other Work in Progress*

Work is continuing on diseases of the eye. The search for an effective heterotype for infectious canine hepatitis receives attention. A program for control of heartworm has been started.

### *Housing for Dogs*

Proper housing for dogs should provide: (1) shelter with adequate space for comfort, (2) sanitary conditions, (3) ease of operation, and (4) features which may help protect the dogs from accident or disease. Heat

may be necessary in cold regions, and most especially for the whelping section of breeding kennels to prevent chilling of newborn puppies, which is nearly always fatal. Runs for the dogs should be connected to the heated area by a swinging door. Screening adds greatly to the health, appearance, and comfort of the dog by helping control insects that may carry diseases or cause unsightly lesions. To insure proper cleaning, runs should have a washable surface, like concrete, pitched  $\frac{1}{4}$  of an inch to the foot for good drainage. An adequate water supply is desirable, preferably with both hot and cold water. If the kennel drains can be connected with a septic tank, cleanliness of the dogs becomes a simple matter.

All of the above features have been incorporated in the breeding kennel for the Cornell Research Laboratory for Diseases of Dogs and have proved important in our successful rearing of disease-free dogs. For more than ten years there have been no diseases in this kennel, none of the dogs have died or become ill from any cause, and healthy puppies are being produced regularly.

At meetings of the Animal Care Panel and other organizations concerned with the welfare of dogs, our kennels have been described. Several large breeding kennels have been built in various parts of the United States using ideas developed at the CRLDD. Some of these kennels are pictured in the accompanying photographs.

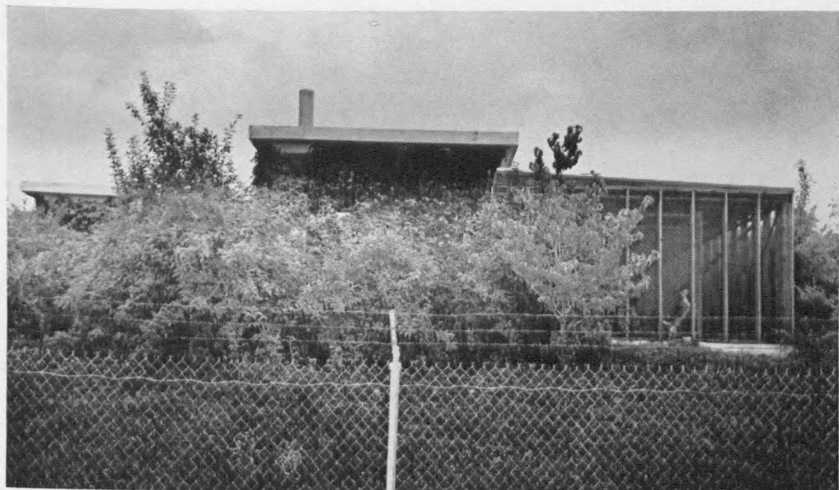

*Disease Free Kennel of the Institute*

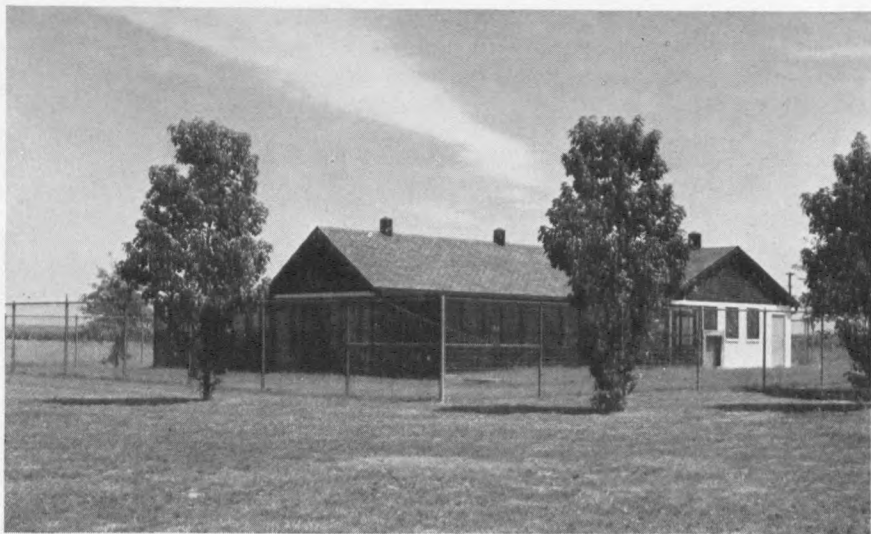

*John M. Olin's Breeding Kennel at East Alton, Illinois*



*The main entrance leads into  
a dressing room.*

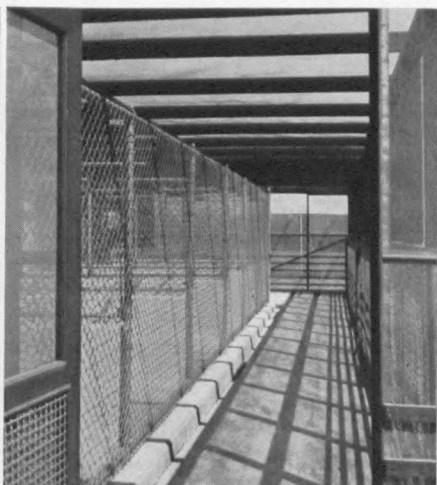

*Interior view shows screening  
and gutter for sanitation.*

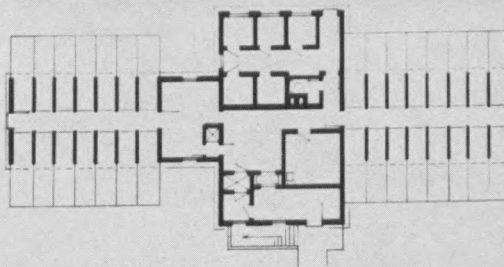
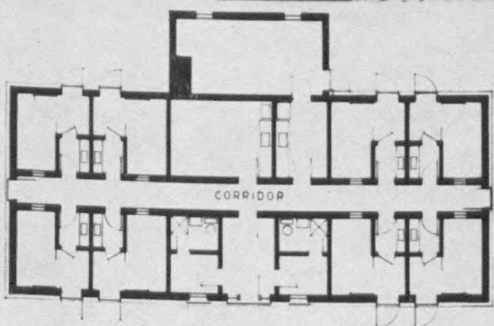

*New Animal Disease Research  
Center being developed by  
Mary Imogene Bassett Hospital  
at Cooperstown, New York.*

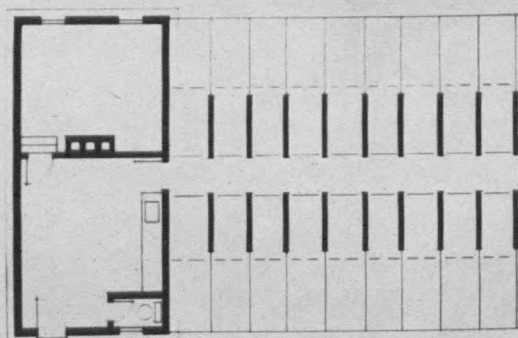

## STAFF ACTIVITIES

During the past year Dr. James A. Baker was asked to help design a research facility and a laboratory for vaccine production to be built with the United States Agency for International Development (AID) assistance in the Republic of Mali in West Africa. Two former members of the Institute staff, Dr. Charles J. York, Ph.D., Cornell, '50, and Dr. Peter H. Langer, Ph.D., Cornell '60, who are experts in vaccine production in this country, cooperated in giving their advice, which enabled Dr. Baker to present completed plans to Mali government officials in Bamako. The new Mali Virus Institute should be of special benefit by allowing production of vaccines that eventually should help increase cattle production in that part of the world, where rinderpest is still endemic. Continued interest in this project resulted in specialized training here for an AID officer assigned to Mali, Dr. Marvin T. Goff, who spent the early part of 1964 at the Institute. It is expected that certain Mali laboratory personnel may receive technical training here in the Microbiology Laboratory at the Institute.

Additional participation by the Institute in the AID program included training for two months of Dr. Martina Segura of Buenos Aires, a staff member of Argentina's National Research Organization, INTA.

There has been continued progress in research with heterotypic vaccines. On the basis of these findings, the Institute now is proposing that BVD vaccine offers a possibility for eradication of hog cholera. Many strains of hog cholera virus have been studied, including fully virulent virus collected from outbreaks of hog cholera as they occurred in different parts of the United States, including the Hawaiian Islands. BVD was found to protect pigs in a highly satisfactory manner against every single one of the natural field strains.

Members of the Institute staff, Dr. Baker, Dr. Sheffy, Dr. Carmichael, Dr. Kahrs, Dr. Roberts, Professor Bradt, and Dr. Stephenson, have had a busy year giving various talks and having discussions with numerous visitors from foreign countries, other universities, with government officials and with industrial workers. Dr. Baker visited several schools and laboratories in South America last spring.

Dr. Leroy Coggins, who received the Ph.D. degree in 1962, is now on assignment by the U. S. Department of Agriculture to the East African Veterinary Research Organization in Kenya. Dr. Coggins is conducting research upon African swine fever.

Amongst the many visitors to the Institute during the past year were: Col. Alan E. Cameron, former Veterinary Director-General of Canada; Dr. Alan O. Betts of Cambridge University, England, who formerly was a Visiting Investigator at the Institute for over a year; Dr. and Mrs. Rolf



Schnorf, of Ag Veterinaria, Zurich, Switzerland; Dr. Ian McIntyre, Dean of the Faculty, Kenya Royal Veterinary College, with Assistant Dean, Dr. Peter Nderito of Kenya; Dr. E. Donnell Thomas, School of Medicine, University of Washington, Seattle, Washington; Dr. Oswald T. Jones of St. Luke's Hospital, New York City; and Dr. and Mrs. T. S. Gregory of Parkville, Australia, where Dr. Gregory is Chief of the Animal Health Laboratories, C.S.I.R.O.

### IN APPRECIATION

We are grateful to all of our supporters whose interest and financial help make possible continued work in the Cornell Research Laboratory for Diseases of Dogs. Especially, we wish to thank the following for assistance, counsel, and generous support during past years: Colonel and Mrs. Lee Garnett Day, Mrs. Geraldine R. Dodge, and Mr. John M. Olin.

Mr. Richard Tift has volunteered much time and effort to the collection of funds for the laboratory.

Mr. John C. Neff, Executive Vice-President of the American Kennel Club, and members of the Research Committee of the American Kennel Club, Mr. T. W. Merritt, Mr. Howard Parker, and Mr. C. K. Rickel have continued generous support for the CRLDD's Distemper Evaluation Laboratory.

Mr. George Berner and the staff of *Dog World Magazine* continue to wage a voluntary and valuable campaign to help raise funds for the CRLDD from dog owners all over the United States.

*Beginners at the Ithaca Dog Training Club.*



## PUBLICATIONS FROM THE VETERINARY VIRUS RESEARCH INSTITUTE

Publications for the first ten years were listed in the Institute Report for 1960. Those for each following year were listed in its annual report. Papers published during the past year include the following:

- (159) BAKER, JAMES A.: Coggins, L.; Robson, D. S.; and Sheffy, B. E. Possibility of Hog Cholera Eradication with BVD Vaccine. *Proc. U. S. Livestock Sanit. Assoc.*, 1963, 67, 366.
- (160) CARMICHAEL, L. E.: Atkinson, G. F. and Barnes, F. D.: Conditions Influencing Virus Neutralization Tests for Infectious Canine Hepatitis Antibody. *Cornell Vet.*, 1963, 53, 369.
- (161) \_\_\_\_\_: and Langer, P. H.: Identification of Pneumoenteritis Isolates from Cattle as *Mycoplasma*. *Proc. U. S. Livestock Sanit. Assoc.*, 1963, 67, 129.
- (162) \_\_\_\_\_: Guthrie, R. S.; Fincher, M. G.; Field, L. E.; Johnson, S. D.; and Linquist, W. E.: Bovine *Mycoplasma Mastitis*. *Proc. U. S. Livestock Sanit. Assoc.*, 1963, 67, 220.
- (163) \_\_\_\_\_: The Pathogenesis of Ocular Lesions of Infectious Canine Hepatitis. I. Pathology and Virological Observations. *Path. Vet.*, 1964, 1, 73.
- (164) \_\_\_\_\_: Infectious Canine Hepatitis. Chapter in "Current Therapy—Small Animal Practice," R. W. Kirk, Ed., Saunders & Co., Philadelphia, Pa. 1964.
- (165) \_\_\_\_\_: An Incomplete Cycle of Adenovirus Type 4 in Canine Cell Cultures and in Dogs. *Amer. Jour. Vet. Res.*, 1964. In Press.
- (166) \_\_\_\_\_: Infectious Canine Hepatitis. Chapter in "Canine Medicine," Amer. Vet. Pub., Inc., Santa Barbara, Calif. 1964. In Press.
- (167) COGGINS, L. and Seo, Shirley: Serological Comparison with Rabbit Antisera of Hog Cholera Virus and Bovine Virus Diarrhea Virus. *Proc. Soc. Exp. Biol. & Med.*, 1963, 114, 778.
- (168) \_\_\_\_\_: Standardization of Virus-Neutralization Test for Bovine Virus Diarrhea. *Amer. Jour. Vet. Res.*, 1964, 25, 103.
- (169) \_\_\_\_\_: and Baker, J. A.: Standardization of Hog Cholera Neutralization Test. *Amer. Jour. Vet. Res.*, 1964, 25, 408.
- (170) \_\_\_\_\_: Study of Hog Cholera Colostral Antibody and Its Effect on Active Hog Cholera Immunization. *Amer. Jour. Vet. Res.*, 1964, 25, 613.
- (171) FOUAD, M. T. A.: Studies on Equine Rhinopneumonitis Virus with Particular Reference to some Physical and Chemical Properties when Propagated in Porcine Kidney Cell Tissue Cultures. Thesis, Cornell University, 1964.
- (172) GUVEN, M.: Rabbit Inoculations for the Diagnosis of Hog Cholera. Thesis, Cornell University, 1964.
- (173) KAHRS, R.: Atkinson, G. F.; Baker, J. A.; Carmichael, L.; Coggins, L.; Gillespie, J.; Langer, P.; Marshall, V.; Robson, D.; and Sheffy, B.: Serological Studies on the Incidence of Infectious Bovine Rhinotracheitis, Bovine Virus Diarrhea, Bovine Myxovirus Parainfluenza-3 and *Leptospira pomona* in New York State. *Cornell Vet.*, 1964, 54, 360.
- (174) Ferris, J.; Batchelder, R.; KAHRS, R.; and Pritchard, D.: Infectious Bovine Rhinotracheitis in New York Dairy Cattle. *Cornell Vet.*, 1964, 54, 319.
- (175) ROBERTS, J. A.: Growth of Virulent and Attenuated Ectromelia Virus in Cultured Macrophages from Normal and Ectromelia-Immune Mice. *Jour. Immunol.*, 1964. In Press.
- (176) \_\_\_\_\_: Growth of Ectromelia Virus in the Liver Parenchymal Cells of Different Strains of Mouse. *Nature*, 1964. In Press.
- (177) SHEFFY, B. E.: and Gilmartin, J.: Factors Affecting Antibody Production. *Proc. U. S. Livestock Sanit. Assoc.*, 1963, 67, 52.
- (178) \_\_\_\_\_: Hand-Rearing of Newborn Puppies. In: "Current Therapy—Small Animal Practice," R. W. Kirk, Ed., Saunders & Co., Philadelphia, Pa. 1964.
- (179) \_\_\_\_\_: PAV-1, A Safe and Effective Biological for Hog Cholera. In Preparation.

## ACKNOWLEDGEMENTS

Contributions received from September 1, 1963 to September 1, 1964 in support of the Cornell Research Laboratory for Diseases of Dogs.

## Individuals

- Mrs. Mary Anne Abrahamson  
 (In Memoriam)  
 Achenbach Foundation, Inc.  
 Mr. Anderson Ackley (In Memoriam)  
 Mrs. Edward P. Alker  
 Mrs. Leonore R. Allman  
 Mr. & Mrs. George A. Anderson  
 Anonymous  
 Miss Tracey Antonelli  
 Mr. Francis R. Appleton, Jr.  
 Mr. Frank C. Ash  
 Mr. Lloyd Aspinwall, Jr.  
 Mrs. Caro Austin  
 Mrs. Patrick Bagnantto  
 Miss Barbara Bailor (In Memoriam)  
 Mrs. Stevens Baird  
 Mr. Andrew Lindsay Baker  
 Mrs. Dudley Baker  
 Mrs. Thomas M. Ball  
 Mrs. Barbara Barty-King  
 Mrs. Frederick Battershall  
 Miss Ella Beale  
 Mr. & Mrs. Stephen D. Bechtel  
 Mrs. Jerome B. Behrend (In Memoriam)  
 Mr. August Belmont  
 Mrs. Richard Benson  
 Mr. Henry Berol  
 Dr. Thomas E. Berry  
 Dr. Clifford M. Boone  
 Mr. and Mrs. Edward G. R. Bourguignon  
 Mrs. Marjorie M. Brandt  
 Mr. Walter F. Brandt (In Memoriam)  
 Dr. and Mrs. Eben Breed  
 Mr. John A. Brownell  
 Mrs. Lawrence D. Buhl (In Memoriam)  
 Mr. & Mrs. Andrew G. Carey  
 (In Memory of "Carino")  
 Mr. & Mrs. Andrew M. Carey  
 Maj. & Mrs. Rex V. Carr  
 Mrs. Robert E. Carter, III  
 Mrs. Carroll L. Cartwright  
 Mrs. Charles Z. Case  
 Miss Mary P. Case  
 Mr. Harold K. Castle  
 Mrs. Stanley Chapple  
 Mr. P. T. Cheff  
 Mrs. Everett M. Clark  
 Mr. John B. Clark  
 Mr. & Mrs. D. A. Clarke  
 Mr. William V. Cleland  
 Mr. & Mrs. James A. Cole  
 Mrs. Rosalie Cole  
 Mr. J. D. Stetson Coleman  
 Mr. & Mrs. Sidney J. Collidge  
 Miss Alice M. Comstock  
 (In memory of Traka)  
 Mr. & Mrs. John H. Connors  
 Mrs. Alan L. Corey, Jr.  
 Mrs. Henry Cowgill  
 Dr. & Mrs. Robert Crafts  
 Mrs. Francis V. Crane  
 Miss Katherine Culberson  
 Mr. & Mrs. Allen P. Cusick  
 Mrs. Richard E. Danielson  
 Mr. Marion T. Darling  
 Mr. & Mrs. Paul L. Davies, Jr.  
 Colonel & Mrs. Lee Garnett Day  
 Mrs. J. Simpson Dean  
 Mrs. Claire Knapp Dixon (In Memoriam)  
 Mrs. Geraldine R. Dodge  
 Mr. M. Hartley Dodge (In Memoriam)  
 Mr. & Mrs. Gaylord Donnelley  
 Mr. Francis H. Dorsheimer  
 Miss Faith M. Downer  
 (In Memory of Pretzel and Hansel)  
 Mrs. Charles Forrest Dowe  
 Miss Nancy-Carroll Draper  
 Mrs. C. P. DuBose, Jr.  
 Mrs. H. B. du Pont  
 Miss Patricia du Pont  
 Mrs. N. Clarkson Earl, Jr.  
 Lady Eaton  
 Mrs. W. G. Ebersole  
 Mrs. George R. Eddy  
 Mr. Duncan S. Ellsworth  
 Mrs. Charles A. Elsberg  
 Mrs. Victor Emanuel  
 Mrs. A. Ermack  
 Mr. Samuel E. Ewing, III  
 Mr. Fred W. Fairman  
 Mr. Ernest E. Ferguson (In Memoriam)  
 Mr. & Mrs. Royal Firman, Jr.  
 Mr. W. Allston Flagg  
 Mr. Edward C. Fleischmann  
 Mr. & Mrs. William Flemer, Jr.  
 Mr. & Mrs. George H. Flinn, Jr.  
 Mr. & Mrs. Emory M. Ford  
 Mr. & Mrs. William K. Frank  
 Mrs. Vivian A. Frankel (In Memory  
 of Gibson Girl of Meadowbrook)  
 Dr. & Mrs. George H. Gardner  
 Mrs. Paul E. Gardner  
 Mrs. Gerald E. Genaw  
 Mr. Emanuel Gerard

## INDIVIDUALS (Cont.)

- Mrs. Jean-Lou Goldfinger  
 (In Memoriam)  
 Mr. Norton L. Goldsmith  
 Mr. Gus Goldwasser (In Memoriam)  
 Miss Mary E. Goodneighbor  
 (In Memory of "Jamie")  
 Miss Juliet T. Goodrich  
 Dr. John S. Gordon  
 Miss Emma M. Guckes  
 Mr. Harold L. Hall  
 Mrs. John B. Hannum, III  
 Mr. Ray C. Harley  
 Mr. & Mrs. E. Roland Harriman  
 Mr. & Mrs. R. George Harris  
 Mr. Arnold A. Hart  
 Lt. Col. Henry Hart  
 Mrs. Dona E. Hausman  
 Mr. Sidney F. Heckert  
 Mrs. Julia Heideleman  
 Mr. & Mrs. C. F. Hendee  
 Col. & Mrs. George A. Hershberger  
 Mr. & Mrs. Joseph Higgins  
 Mr. & Mrs. Richard F. Hildreth  
 (In Memory of Mandy)  
 Mr. Joel G. Hill  
 Mrs. Allan M. Hirsh  
 Dr. & Mrs. James Hirsch  
 (In Memory of Elizabeth)  
 Mr. Carl Holmes  
 Mr. Donald P. Hostetter  
 (In Memoriam)  
 Mrs. Corning Howard  
 Mrs. Nathan Z. Howard  
 Mrs. Dorothy B. Howe  
 Mrs. George S. Howell  
 Mrs. Wendell T. Howell  
 Mr. Denison B. Hull  
 Mrs. Gilbert W. Humphrey  
 Mr. & Mrs. James J. Hunter  
 Mr. Austin S. Igleheart  
 Mr. & Mrs. R. L. Ireland  
 Mr. Robert Livingston Ireland, III  
 Mrs. Peter Jay  
 Mr. Andrieus A. Jones  
 Mrs. W. E. Josten  
 Mr. & Mrs. Irwin H. Katz  
 Dr. & Mrs. I. Herbert Katz  
 Mr. Eugene M. Kaufman, Jr.  
 Miss Geraldine Kelisek  
 Mrs. Lillina Kelisek (In Memoriam)  
 Mr. Jeremiah M. Kennedy  
 Mr. & Mrs. M. R. Kerns  
 Mr. & Mrs. F. N. Kiamine  
 The Knapp Foundation  
 The C. A. L. Foundation, Inc.  
 Mrs. Grace L. Lambert  
 Mrs. T. M. Lane  
 Mrs. William K. Laughlin  
 Miss Marie J. Leary  
 Miss Katherine Lee  
 Dr. Clark Lemley  
 Mr. & Mrs. John H. Livingston  
 Mrs. Albert P. Loening  
 Mr. & Mrs. William H. Long, Jr.  
 Mrs. Gordon Massey  
 George H. & Margaret McClintic Love  
 Foundation  
 Mr. Ralph Lynch  
 Mr. & Mrs. Russell McCabe  
 Miss Rita McCaffrey  
 (In Memory of Heather)  
 Mr. B. McCall  
 Mr. & Mrs. Edward McConville  
 Mr. Claude B. McIntosh  
 Mr. Donald McMaster  
 Mr. & Mrs. Merrill W. MacAfee  
 Mr. Michael Madge  
 Mrs. Stanford C. Mallory  
 Mr. & Mrs. Forrest E. Mars  
 Mrs. Margot W. Marsh  
 Miss Helena Martinkewiz  
 Mrs. Gordon Massey  
 Mrs. J. C. Maxwell  
 Mr. & Mrs. Julian N. Mayer  
 Miss Martha Melekov  
 Mr. Richard King Mellon  
 Mr. William B. Mershon, Jr.  
 Mr. Richmond F. Meyer  
 Mr. & Mrs. Harry Miller  
 Mr. Paul Montcastle  
 Mrs. Evelyn Monté  
 Mrs. H. S. Morgan  
 Mr. George Murnane  
 Mr. C. Edward Murray, Jr.  
 Dr. & Mrs. Wilbur W. Myers  
 Dr. Harry Needle  
 Mrs. Margaret P. Newcombe  
 Mr. W. L. Newhall  
 Mrs. Harry I. Nicholas, Jr.  
 Mr. & Mrs. H. W. Nichols, Jr.  
 Miss Laura Niles  
 Mr. Robert Noerr  
 Mr. John M. Olin  
 Mrs. C. H. Parker  
 Mr. Howard P. Parker  
 Mr. A. Wells Peck  
 Mrs. Paul G. Pennoyer  
 Mrs. Marjorie B. Perry  
 Mrs. Susan D. Phillips  
 Miss Joann Pierce  
 Mrs. R. Stuyvesant Pierrepont  
 Mrs. Collier Platt  
 Mrs. Elizabeth Ireland Poe  
 Mrs. L. D. Pohlman  
 Mr. George S. Pugh  
 Mrs. Ralph Pulitzer, Jr.  
 Miss Margaret K. Quarrie  
 Mr. Edgar Monsanto Queeney  
 Mr. Duncan H. Read  
 Major General R. C. Reynolds

## INDIVIDUALS (Cont.)

Mrs. Alan R. Robson	The Charles A. & Margaret T. Thomas
Mrs. Donald P. Ross	Charitable Trust
Mr. Sheldon Rubenstein (In Memoriam)	The Martha P. & Joseph A. Thomas
Mrs. Byford Ryan	Foundation
Mr. Robert S. Salomon	Mr. Joseph H. Thompson
Mr. & Mrs. Bernard F. Saul, Jr.	Mr. L. S. Thompson
Mr. & Mrs. Eugene F. Schroerluke	Mrs. Esther du Pont Thouron
Mrs. Marion duPont Scott	Miss Iris de la Torre Bueno
Mrs. Myron Sempliner	Mrs. S. Badenhop Tucker
Mr. & Mrs. Fred Sharp	Mr. James Tullinger
Mrs. Marion T. Shotter	Mr. A. G. Van Shaick
Dr. Ben Sheffy	Mrs. Martin Victor
Mrs. J. Richard Shryock	Count Alfonso P. Villa
Dr. E. L. Shuford	Mr. F. S. von Stade
Major Clifford Sifton	Mr. William P. Wadsworth
Mr. & Mrs. Harry Singer	Mrs. William P. Wadsworth
Mr. John L. Sinykin	Miss Sylvia Warren
Miss Bette Smith	Mr. Samuel B. Webb
Mrs. Ruth Spanier (In Memoriam)	Miss Caroline U. Weber
Miss Alma Spieckerman	Mr. John W. Weber, Jr.
Mr. & Mrs. Nicholas Spykman	Mrs. F. Carrington Weems
Mr. & Mrs. George W. Stebbins	Mr. & Mrs. Robert L. Wiel
Miss Lois M. Stephens	Mrs. Vincent F. Wilcox, Jr.
Mr. Paul B. Stevens	Mrs. Carolyn R. Wilson
Mr. & Mrs. H. B. Stewart, Jr.	Dr. & Mrs. William W. Wimer, III
Mr. Franz T. Stone	Mr. Robert Winthrop
Mrs. Ralph E. Stone	Mr. Robert W. Woodruff
Mr. F. D. M. Strachan, Jr.	Mrs. Ellen Woods

## Veterinarians

Dr. Morton Aaronson	Dr. Frank N. Black
Dr. Russell N. Abbott	Dr. Edwin E. Blaisdell
Dr. Anthony J. Ackerman	Dr. Frank Bloom
Dr. Joseph Adams	Dr. Leon I. Blostein
Dr. William H. Adolph	Dr. William Boardman
Dr. Peter I. Amsher	Dr. Richard A. Boese
Dr. & Mrs. Jacob Antelyes	Dr. Sidney Bogen
Dr. David E. Armstrong	Dr. & Mrs. Robert E. Bogue
Dr. Jeroham Asedo	Dr. Elihu Bond
Dr. Donn E. Bacon	Dr. & Mrs. Clifford M. Boone
Dr. Dewitt T. Baker	Dr. Stanton E. Bower
Dr. & Mrs. Lyle A. Baker	Dr. George E. Boyle
Dr. & Mrs. Gerald H. Bandes	Dr. Dorothy E. Bradley
Dr. Arthur A. Barry	Dr. Allen C. Braemer
Dr. Richard R. Basom	Dr. John J. Brennan, Jr.
Dr. Roger W. Batchelder	Dr. Richard J. Bridgman
Dr. Walter O. Bauer	Dr. Walter S. Briggs
Dr. & Mrs. Earl Baumwell	Dr. Philip R. Brown
Dr. LaVerne M. Beakman	Dr. Robert D. Brown
Dr. Milford E. Becker	Dr. & Mrs. Robert F. Brown
Dr. Samuel Bender	Dr. & Mrs. Roswell L. Brown
Dr. Walter L. Benedict	Dr. & Mrs. Thomas F. Brown
Dr. Kenneth W. Benson	Dr. Ronald H. Bruce
Dr. Jane W. Benson	Dr. Herbert J. Buell
Dr. Nevin E. Berglund	Dr. Robert L. Burkhardt
Dr. Israel Berkowitz	Dr. Donald F. Buckley
Dr. Harry V. Bice, Jr.	Dr. & Mrs. H. Driscoll Cain
Dr. George B. Bilyea	Dr. Guerino W. Cangl
Dr. R. A. Binder	Dr. Robert A. Carreau

## VETERINARIANS (Cont.)

- Dr. Don J. Carren  
 Dr. Allan C. Chamberlain  
 Dr. & Mrs. Kenneth W. Chamberlain  
 Dr. Donald K. Christian  
 Dr. Stanwood R. Churchill  
 Dr. Robert E. Clark  
 Dr. Stillman B. Clark, III  
 Dr. J. Porter Coble  
 Dr. Leroy Coggins  
 Dr. Phillip B. Cohen  
 Dr. & Mrs. Norman Cole  
 Dr. Donald K. Collins  
 Dr. Elizabeth J. Collins  
 Dr. Clarence C. Combs, Jr.  
 Dr. Margaret Combs  
 Dr. Lawrence H. Conlon  
 Dr. & Mrs. Harold K. Cooper  
 Dr. W. Harvey Cowan  
 Dr. Elmer N. Coye  
 Dr. Ralph N. Craft  
 Dr. James C. Crandall  
 Dr. Douglas B. Crane  
 Dr. John E. Crawford  
 Dr. J. Stuart Crawford  
 Dr. Donald H. Crispell  
 Dr. C. Fred Crist  
 Dr. Richard A. Culpepper  
 Dr. Harold J. Cummings  
 Dr. Edward R. Cushing  
 Dr. Robert J. Cyrog  
 Dr. Willard H. Daniels  
 Dr. William P. Darrow  
 Dr. Arthur C. Davidson  
 Dr. William A. Davidson  
 Dr. Forrest H. Davis  
 Dr. F. Langdon Davis  
 Dr. & Mrs. Clayton E. DeCamp  
 Dr. Coburn P. DeGoosh  
 Dr. Ray O. Delano  
 Dr. Lynn R. Derby  
 Dr. Henry J. Deutsch  
 Dr. Lewis R. Diamond  
 Dr. Daniel De Bitetto  
 Dr. Sol Dolinger  
 Dr. Michael J. Donahue  
 Dr. Paul J. Doran  
 Dr. Sam H. Dorfman  
 Dr. & Mrs. George T. Dorney  
 Dr. Michael E. Doty  
 Dr. Arthur B. Douglas  
 Dr. Donald H. Drew  
 Dr. Albert H. Drolesky  
 Dr. Richard H. Drumm  
 Dr. Daniel Duberman  
 Dr. Rudolph Dueland  
 Dr. Donald C. Dunnet  
 Dr. Charles E. Durland  
 Dr. Milton F. Ebersol  
 Dr. Charles D. Ebertz  
 Dr. Ralph T. Ellison  
 Dr. Reid B. England  
 Dr. Joseph B. Engle  
 Dr. & Mrs. Alvin Evans  
 Dr. & Mrs. Harry J. Fallon  
 Dr. & Mrs. Gilbert J. Feldman  
 Dr. Kenneth J. Feldman  
 Dr. Stanley Fellenbaum  
 Dr. Robert Ferber  
 Dr. Leonard Ferber  
 Dr. Joseph Ferris  
 Dr. Kenton R. Fickes  
 Dr. & Mrs. Lincoln E. Field  
 Dr. Myron G. Fincher  
 Dr. & Mrs. Benjamin J. Finkelstein  
 Dr. Lendall K. Firth  
 Dr. James J. Flannery  
 Dr. & Mrs. Robert W. Fleischman  
 Dr. Charles E. Fletcher  
 Dr. & Mrs. Dana D. Ford  
 Dr. Donald C. Ford  
 Dr. Ira I. Franklin  
 Dr. & Mrs. Arthur W. Fredericks  
 Dr. Martin H. Fremont  
 Dr. & Mrs. Herbert R. French  
 Dr. Keith R. Frick  
 Dr. & Mrs. Arthur J. Friderici  
 Dr. Kenneth S. Friderici  
 Dr. & Mrs. Charles M. Frumerie  
 Dr. Robert W. Fuess  
 Dr. & Mrs. Howard K. Fuller  
 Dr. John A. Gallagher  
 Dr. L. V. Gallagher  
 Dr. Stanley E. Garrison  
 Dr. Richard J. Gillespie  
 Dr. Stanley Glick  
 Dr. William E. Glindmyer  
 Dr. John D. Goebel  
 Dr. Abie Goldberg  
 Dr. Lewis Goldfinger  
 Dr. Tevis M. Goldhaft  
 Dr. Leo S. Goldston  
 Dr. Harry I. Goldwasser  
 Dr. & Mrs. George A. Goode  
 Dr. Laurence W. Goodman  
 Dr. & Mrs. James W. Goris  
 Dr. George E. Gorse  
 Dr. Edward Grano, Jr.  
 Dr. Murray Greensaft  
 Col. & Mrs. Russell I. Greer  
 Dr. Richard C. Groff  
 Dr. Roger Grossman  
 Dr. & Mrs. Harris H. Groten  
 Dr. Roger W. Grundish  
 Dr. William C. Gulick  
 Dr. Marguerite B. Gulick  
 Dr. & Mrs. Kenneth I. Gumaer  
 Dr. Albert J. Gutnecht  
 Dr. Harry V. Hagstad  
 Dr. George E. Hahn  
 Dr. William J. Haighfleigh



## VETERINARIANS (Cont.)

Dr. Charles E. Hall	Dr. Moe Kopp
Dr. Charles G. Hall	Dr. Irene Kraft
Dr. Christian J. Haller	Dr. Walter P. Kreutter
Dr. Robert S. Halperin	Dr. Kenneth Kronman
Dr. George D. Halpin	Dr. & Mrs. Joel N. Kutz
Dr. Russell E. Hammond	Dr. Theodore J. Lafeber
Dr. Daniel J. Hannigan	Dr. Chester J. Lange
Dr. Harry E. Hansen	Dr. & Mrs. Peter H. Langer
Dr. Howard Harmon	Dr. David E. Lawrence
Dr. William F. Harris	Dr. Michael P. Lawrence
Dr. Joseph W. Harrison	Dr. Paul C. Layer
Dr. & Mrs. Chester Hartenstein	Dr. John R. Leahy
Dr. & Mrs. N. Bruce Haynes	Dr. Edwin Leonard
Dr. Max Helfand	Dr. Milton M. Leonard
Dr. Samuel E. Herman	Dr. & Mrs. Harmon C. Leonard
Dr. & Mrs. Thomas E. Hickey	Dr. Murray M. Lerner
Dr. John V. Hills	Dr. Allan A. Leventhal
Dr. Oby J. Hoag	Dr. Lawrence Leveson
Dr. Howard A. Hochman	Dr. Bernard G. Levine
Dr. Charles Hodder	Dr. Leonard R. Levine
Dr. James H. Hoffmire	Dr. George Levy
Dr. Norman Holm	Dr. Bertram Lewis
Dr. Beverly Ann Holt	Dr. Gilbert Lewis
Dr. Jean Holzworth	Dr. Jordan Lewis
Dr. Clifford H. Hoppenstedt	Dr. Norman F. Lewis
Dr. Gilbert Hoppenstedt	Dr. Joseph J. Libra
Dr. Earle B. Hopper	Dr. Leo L. Lieberman
Dr. James H. Howard	Dr. Donald E. Lind
Dr. Nathan Z. Howard	Dr. & Mrs. Benjamin A. Linden
Dr. W. Morton Howe	Dr. Lionel W. Lindsey
Dr. C. R. Hower	Dr. & Mrs. Bernard Lipman
Dr. Lyman L. Hoy	Dr. Robert G. Little, Jr.
Dr. John J. Huckle	Dr. Alan A. Livingston
Dr. Donald V. Hughes	Dr. Robert A. Lopez
Dr. William T. Hume	Dr. Thomas J. Love
Dr. & Mrs. Samuel Hutchins, III	Dr. Donald R. Lynch
Dr. Jay Hyman	Dr. Alexander D. MacCallum
Dr. Walter J. Ingram	Dr. Robert S. MacKellar, Jr.
Dr. Marvin H. Jacobs	Dr. Edwin D. Mackey
Dr. Louis H. Jacobson	Dr. & Mrs. Edward A. Majilton
Dr. Frank Jaras	Dr. Wilber C. Maker
Dr. C. Murray Jenkins	Dr. James G. Mancuso
Dr. Du Bois L. Jenkins	Dr. Robert V. Manning
Dr. Norman N. Jerome	Dr. & Mrs. John L. Mara
Dr. Robert F. Jewett	Dr. Jack F. Marcus
Dr. & Mrs. Morris Johnson	Dr. & Mrs. Vincent Marshall
Dr. Charles F. Jones	Dr. Donald B. Martin
Dr. & Mrs. Wallace G. Jones	Dr. John A. Matochik, Jr.
Dr. George Jordan	Dr. John L. McAuliff
Dr. Walter F. Juliff	Dr. Douglas F. McBride
Dr. Abe B. Kamine	Dr. James J. McCarthy, Jr.
Dr. John F. Kandl	Dr. John B. McCarthy
Dr. & Mrs. Leo R. Karmin	Dr. John M. McCarthy
Dr. Sydney M. Kessler	McClelland Veterinary Hospital
Dr. & Mrs. William P. King	Dr. John E. McCormick
Dr. James R. Kinney	Dr. Clifford L. McGinnis
Dr. Charles A. Kircher	Dr. Vincent E. McKenna
Dr. & Mrs. Abraham H. Kleinfeld	Dr. Donald B. McKeown
Dr. William N. Konde	Dr. George V. McKinney
Dr. & Mrs. Harold Kopp	Dr. Robert T. McLean

## VETERINARIANS (Cont.)

Dr. Frederick H. McNair	Dr. William C. Ready
Dr. Gerald J. Miedema	Dr. Milton Regenbogen
Dr. Morton Meisels	Dr. & Mrs. Charles C. Rife
Dr. & Mrs. Raphael Meisels	Dr. Jerome H. Ripps
Dr. H. Paul Melanson	Dr. Joseph H. Robbins
Dr. Edward C. Melby	Dr. Irving M. Roberts
Dr. John J. Mettler, Jr.	Dr. James W. Roberts
Dr. Robert K. Milkey	Dr. Elmer L. Robinson
Dr. & Mrs. J. Wilson Miller	Dr. John W. Robinson
Dr. Victor H. Miller	Dr. Edward A. Rogoff
Dr. Walter R. Miller	Dr. & Mrs. Bernard W. Rosen
Dr. Jack Mindell	Dr. Michael Ross
Dr. Solomon S. Mirin	Dr. Simeon Ross
Dr. Calvin Moon	Dr. Hortense Ford Rowan
Dr. Alexander Morris	Dr. Craig Rowan
Dr. Robert B. Morris	Dr. William E. Roy
Dr. Gordon G. Morrow	Dr. Gerard J. Rubin
Dr. John E. B. Mouw	Dr. Maurice H. Ryan
Dr. R. Gordon Murch	Dr. Hyman J. Sachs
Dr. John D. Murray	Dr. Gerald J. Sacks
Dr. Paul J. Myers	Dr. Charles W. Sanderson
Dr. Jacque W. Neff	Dr. Benjamin Sann
Dr. & Mrs. Robert C. Nelson	Dr. & Mrs. James A. Sasnor
Dr. Wright I. Newton	Dr. Frederick P. Sattler
Dr. Louis O. Nezvesky	Dr. Burton Saunders
Dr. Robert W. Nichols	Dr. Milton P. Sause
Dr. & Mrs. Arthur F. North, Jr.	Dr. Norman Sax
Dr. & Mrs. Ronald G. North	Dr. Harold E. Schaden
Dr. & Mrs. S. G. Notarius	Dr. Albert Schaffer
Dr. Richard C. Olmstead	Dr. Carl L. Schenholm
Dr. Russell B. Oppenheimer	Dr. Harry Schiller
Dr. Herbert I. Ott	Dr. Louis C. Schimoler
Dr. Joseph E. Paddock	Dr. George C. Schloemer
Dr. & Mrs. Nicholas M. Paddock	Dr. Eugene Scholtz
Dr. Lynn G. Palmer	Dr. Frederick W. Schutz
Dr. Gerald W. Parker	Dr. Wilbur P. Schwobel
Dr. Robert E. Patterson	Dr. Saul B. Seader
Dr. Chester W. Paulus, Jr.	Dr. Alec C. Sears
Dr. Jerome Payton	Dr. & Mrs. Richard M. Sears
Dr. John W. Peace, Jr.	Dr. Frank A. Serra
Dr. Richard G. Pearce	Dr. Joseph Shaffer
Dr. Paul H. Pelham	Dr. & Mrs. Lawrence M. Sherman
Dr. Vincent J. Peppe	Dr. & Mrs. Leonard H. Sherman
Dr. Emil E. Perona	Dr. Robert F. Shigley
Dr. Paul A. Peterson	Dr. Simon D. Shoulkin
Dr. Roy H. Peterson	Dr. John D. Shumway
Dr. Webster V. Phillips	Dr. Morris Siegel
Dr. Charles E. Pilger	Dr. Harrison B. Siegle
Dr. Standish Piper	Dr. Emanuel Silverstein
Dr. Samuel Pollock	Dr. John R. Simone
Dr. & Mrs. Albert P. Pontick	Dr. Eric W. Simmons
Dr. David Porter	Dr. Harold Simon
Dr. John E. Post	Dr. Norman Simon
Dr. Morris L. Povar	Dr. Norman E. Skinner
Dr. Ralph Povar	Dr. Lewis L. Smith
Dr. Frank A. Powell	Dr. Richard A. Smith
Dr. John S. Proper	Dr. Rollin R. Smith
Dr. Donald W. Pulver	Dr. David Splaver
Dr. Robert A. Rands	Dr. Isidor J. Sprecher
Dr. Franklin W. Rapp	Dr. E. Hugh Sproston

## VETERINARIANS (Cont.)

Dr. Earl P. Stallings	Dr. & Mrs. Henry C. Weisheit
Dr. John R. Steele	Dr. & Mrs. Leonard Weiss
Dr. Rudolph J. Steffen	Dr. Stanley Weissman
Dr. Hermann Stein	Dr. Raymond A. Weitkamp
Dr. Edward F. Steinfeldt	Dr. William J. Westcott
Dr. Hadley C. Stephenson	Dr. Ralph F. Wester
Dr. S. W. Stiles	Dr. John E. Whitehead
Dr. Earle C. Stone	Dr. Roland G. Whitehead
Dr. Richard Stone	Dr. Bruce Widger
Dr. Robert M. Stone	Dr. & Mrs. Kenneth R. Wilcox
Dr. Hugh P. Studdert	Dr. Jack E. Wilkes
Dr. & Mrs. William A. Sumner	Dr. Paul Wilkes
Dr. C. R. Swearingen, Jr.	Dr. Ernest H. Willers
Dr. John C. Sweatman	Dr. Kerry Willetts
Dr. Emanuel Tarlow	Dr. Ernest Williams
Dr. William E. Taylor	Dr. Jane L. Williamson
Dr. & Mrs. John W. Terry	Dr. Russell D. Williamson
Dr. Jerome A. Theobald	Dr. Jean T. Wilson
Dr. Cornelius Thibeault	Dr. Emery G. Wingerter
Dr. Robert W. Thomas	Dr. Stanley A. Witzel
Dr. Robert L. Ticehurst	Dr. Seymour Wolf
Dr. M. B. Tieglund	Dr. Fred I. Wolfe
Dr. & Mrs. Donald A. Tillou	Dr. Armour C. Wood
Dr. Lyle J. Tillou	Dr. Leonard Wood
Dr. & Mrs. Elmo M. Trenouth	Dr. Lemuel W. Woodworth
Dr. Matthew A. Troy	Dr. Daniel T. Woolfe
Dr. John R. Tweddle	Dr. Alan W. Wright
Dr. Richard F. VanGelder	Dr. & Mrs. Leo A. Wuori
Dr. Thurman C. Vaughn	Dr. David E. Wyatt
Dr. R. Frank Vigue	Dr. Isidor Yagur
Dr. George D. Vineyard	Dr. Clarence P. Zepp, Sr.
Dr. Bryant C. Vinson	Dr. Charles G. Ziegler
Dr. William L. Vowles	Dr. Floyd M. Ziegler
Dr. Robert M. Wainwright	Dr. & Mrs. Irving Zimmerman
Dr. Lawrence T. Waitz	Dr. Manuel Zimmerman
Dr. Robert D. Walker	Dr. Theodore Zimmerman
Dr. Gerald M. Ward	Dr. William E. Zitek
Dr. John A. Ward	Dr. William J. Zontine
Dr. Walter D. Way	Dr. Edward A. Zullo
Dr. Donald G. Webster	Dr. Harold M. Zweighaft
Dr. Charles W. Weinberg	

## Veterinary Associations

The Alameda Contra Costa Veterinary Medical Association	Long Island Veterinary Medical Association
Catskill Mountain Veterinary Medical Association	Metropolitan New Jersey Veterinary Medical Association
Cayuga County Veterinary Society	Midwest Small Animal Association
Central New York Veterinary Medical Association	Northern New Jersey Veterinary Medical Association
District of Columbia Academy of Veterinary Medicine	South Florida Veterinary Medical Association
Guilford County Veterinary Medical Association	Southern Tier Veterinary Medical Association
Hudson Valley Veterinary Medical Society, Inc.	Veterinary Medical Association of New York City, Inc.

## Veterinary Associations (Cont.)

Westchester-Rockland Veterinary  
Medical Association  
Western New York Veterinary  
Medical Association, Inc.

Women's Auxiliary to the New York  
State Veterinary Medical Society  
Women's Auxiliary to the Veterinary  
Medical Association of New York  
City, Inc.

## Companies

Abbott Laboratories  
Agway, Inc.  
American Cyanamid Company  
Burroughs Wellcome & Company, Inc.  
Calo Dog Food Company, Inc.  
Carlton Company  
Cayuga County Society for the  
Prevention of Cruelty to Animals  
Ciba Pharmaceutical Products, Inc.  
Corvel, Inc.  
Diamond Laboratories  
E. I. du Pont de Nemours & Co.  
Fort Dodge Laboratories  
Gaines Dog Research Center  
General Electric Foundation  
General Foods Fund, Inc.  
Jensen-Salsbery Laboratories, Inc.

Judy-Berner Publishing Company  
Merck Sharp & Dohme Research  
Laboratories  
Norwich Pharmacal Company  
Parke Davis and Company  
Charles Pfizer & Company, Inc.  
Phillips Roxane, Inc.  
Pitman-Moore Company  
Polk Miller Products Corporation  
Quaker Oats Company  
Schering Corporation  
Squibb Institute for Medical Research  
Standard Brands, Inc.  
Sterling-Winthrop Research Institute  
Veterinaria Ag Zurich  
Western Grain Company  
Winthrop Laboratories

## Hunts and Clubs

The All Breed Training Club of Akron,  
Inc.  
The All Terrier Club of Canada  
American Chesapeake Club  
American Sealyham Terrier Club  
Anderson Kennel Club, Inc.  
Annapolis Kennel Club, Inc.  
Association of Obedience Clubs &  
Judges, Inc.  
The Back Mountain Kennel Club  
Basenji Club of America  
Basset Hound Club of America, Inc.  
Beaver County Kennel Club, Inc.  
Belgian Sheepdog Club of America, Inc.  
Blackhawk Retriever Club  
Blossom Valley Beagle Club  
Blue Ridge Beagle Club  
Borzoi Club of America  
Boston Terrier Club of America  
Boston Terrier Club of Miami Florida, Inc.  
Boston Terrier Club of San Diego  
County, Inc.  
Bronx County Kennel Club  
Bulldog Club of America - Div. 1  
Cape Fear Dog Training Club  
Capital Dog Training Club of  
Washington, D. C.  
Catonsville Kennel Club, Inc.  
Central Florida Kennel Club  
Central Jersey Beagle Club, Inc.  
Central Maine Beagle Club

Central New York Kennel Club, Inc.  
Central Ohio Kennel Club  
Charleston Kennel Club  
Chattanooga Kennel Club, Inc.  
Chesapeake Bay Retriever Club of the  
Central States, Inc.  
Chester Valley Kennel Club  
Chicago Miniature Schnauzer Club, Inc.  
Chihuahua Club of Maryland, Inc.  
Cocker Spaniel Breeders Club of  
New England  
Cocker Spaniel Club of Eastern Missouri  
Cocker Spaniel Club of Kentucky  
Collie Club of America, Inc.  
Collie Club of Western Pennsylvania  
Colonial Retriever Field Trial Club  
Columbia State Poodle Club  
Companion Dog Training Club  
Companion Dog Training Club of Flint  
Companion Dog Training Club of Omaha  
and Council Bluffs  
Companion Dog School of Tulsa  
Contra Costa County Kennel Club, Inc.  
Coraopolis Beagle Club, Inc.  
Corn Belt Kennel Club  
Dachshund Club of America  
Dachshund Club of California, Inc.  
Dayton Dog Training Club, Inc.  
Delsea Beagle Club, Inc.  
Devon Dog Show Association, Inc.  
Doberman Pinscher Club of Chicagoland

## HUNTS AND CLUBS (Cont.)

- Doberman Pinscher Club of Houston  
 The Dog Obedience Club of Torrance  
 Dog Owners' Training Club of Maryland, Inc.  
 Dog Training Club of Tampa, Inc.  
 The Dog World Distemper Fund  
 Eastern English Springer Spaniel Club, Inc.  
 Eastern Missouri Beagle Club, Inc.  
 Egyptian Kennel Club, Inc.  
 English Springer Spaniel Field Trial Assoc., Inc.  
 Erie Kennel Club  
 Finger Lakes Kennel Club  
 First Dog Training Club of Northern N. J., Inc.  
 Forsyth Kennel Club  
 Fort Wayne Beagle Club, Inc.  
 French Creek Valley Kennel Club  
 German Shepherd Dog Club of Long Island, Inc.  
 German Shepherd Dog Club of St. Louis  
 German Shepherd Dog Club of Sacramento Valley, Inc.  
 German Shepherd Dog Club of Wisconsin, Inc.  
 German Shorthaired Pointer Club of Michigan  
 The Glenburn Kennel Club, Inc.  
 Gordon Setter Club of America  
 Great Barrington Kennel Club, Inc.  
 Great Dane Club of Greater Houston  
 Great Dane Club of Northern California, Inc.  
 Great Dane Club of Western New York  
 Great Lakes English Springer Spaniel Breeders Association  
 Greater St. Louis Training Club  
 Groton Hunt  
 Hennepin County Amateur Retriever Club, Inc.  
 Hockamook Kennel Club  
 Hounds and Hunting  
 The Huntington Kennel Club  
 Illinois Valley Kennel Club  
 International Beagle Federation, Inc.  
 Irish Setter Club of Canada  
 Irish Water Spaniel Club of America  
 Iroquois German Shepherd Dog Club  
 Island View Retriever Club  
 Ithaca Dog Training Club  
 Jacksonville Dog Festival Committee  
 Jersey Shore German Shepherd Dog Club  
 K-9 Obedience Training Club of Essex County  
 Kanadasaga Kennel Club, Inc.  
 Keeshond Club of America  
 Kern County Kennel Club, Inc.  
 Kerry Blue Terrier Club of Kansas City, Mo.  
 Knockcross Kennels  
 Ladies' Dog Club  
 Lake Erie Beagle Club, Inc.  
 Lake Shore Great Dane Club, Inc.  
 Lake Shore Kennel Club, Inc.  
 Lancaster Kennel Club, Inc.  
 Land of Lincoln Dog Training Club, Inc.  
 Lehigh Valley Kennel Club  
 Long Island Basset Hound Club  
 Long Island Kennel Club  
 Longshore-Southport Kennel Club, Inc.  
 Lycoming County Beagle Club, Inc.  
 Mad River Valley Kennel Club, Inc.  
 Magic Valley Kennel Club, Inc.  
 Mahoning-Trumbull Beagle Club, Inc.  
 Manitowoc Retriever Club  
 Maryland Beagle Club  
 Mason Dixon Kennel Club, Inc.  
 McKean County Beagle Club  
 Memphis Dachshund Club, Inc.  
 Memphis Kennel Club, Inc.  
 Mid West Borzoi Club  
 Middleburg Hunt  
 Miniature Pinscher Club of America  
 Minnesota Field Trial Association, Inc.  
 Mobile Kennel Club, Inc.  
 Monmouth County Kennel Club  
 Montgomery County Kennel Club  
 Nassau Dog Training Club, Inc.  
 National Beagle Club of America  
 National Retriever Field Trial Club, Inc.  
 Nebraska Kennel Club, Inc.  
 New England Sled Dog Club, Inc.  
 New Mexico Kennel Club  
 North Jersey Beagle Club  
 North Texas Retriever Club, Inc.  
 Northeastern Indiana Kennel Club  
 Norwegian Elkhound Assoc. of America  
 Oak Hill Beagle Club  
 Obedience Training Club of Rhode Island  
 The Ohio St. Bernard Club, Inc.  
 Ohio Valley Cocker Spaniel Club  
 Ohio Valley Retrievers Club, Inc.  
 Old Dominion Kennel Club of Northern Virginia  
 Old Monmouth Dog Training Club, Inc.  
 Old Pueblo Dog Training Club, Inc.  
 Olympic Kennel Club, Inc.  
 Onondaga Kennel Association, Inc.  
 Ozark Kennel Club, Inc.  
 Pacific Coast Boston Terrier Club  
 Packerland Kennel Club  
 Papillon Club of America  
 Pasanita Obedience Club, Inc.  
 Patroon Basset Hound Club  
 Pekingese Club of America, Inc.  
 Peoria Obedience Training Club, Inc.  
 Pomeranian Club of Michigan (Detroit Area)  
 Port Chester Obedience Training Club  
 Puerto Rico Kennel Club

## HUNTS AND CLUBS (Cont.)

Pug Dog Club of America	Staten Island Kennel Club
The Reserve Dachshund Club	Suffolk County Beagle Club, Inc.
Roanoke Kennel Club, Inc.	Summit Beagle Club, Inc.
The Rochester Collie Club	Susque-Nango Kennel Club, Inc.
Rockland County Kennel Club	Syracuse Obedience Training Club
Rogue Valley Retriever Club	Tampa Bay Kennel Club
Rombout Hunt	Tennessee Valley Kennel Club, Inc.
Sagehen's Retriever Club	Thronateeska Kennel Club
Saginaw Valley Kennel Club	Tonawanda Valley Kennel Club, Inc.
Saint John Obedience Club	Toronto & North York Hunt
St. Petersburg Dog Fanciers' Assoc., Inc.	Town & Country Dog Training Club
San Fernando Kennel Club, Inc.	The Towns Boxer Club, Inc.
Santa Anita Poodle Fanciers' Assoc., Inc.	Trenton Kennel Club
Sara-Bay Kennel Club, Inc.	Tri-State Kennel Club, Inc.
Saranac Lake Hare and Beagle Club, Inc.	Tucson County Kennel Club, Inc.
Shetland Sheepdog Club of Southern Calif., Inc.	Union County Kennel Club, Inc.
Shreveport Kennel Club	United States Kerry Blue Terrier Club, Inc.
Siberian Husky Club of America	Utica Dog Training Club, Inc.
Sioux Valley Retriever Club, Inc.	Washington State Cocker Spaniel Club, Inc.
Somerset Hills Kennel Club	Waterloo Kennel Club
South Bay Kennel Club, Inc.	Welsh Terrier Club of America
South Jersey Kennel Club, Inc.	West Allis Training Kennel Club
South Florida Miniature Schnauzer Club	Westbury Kennel Association, Inc.
South Shore Dog Training Club, Inc.	Western Reserve Kennel Club, Inc.
South Texas Obedience Club	Westminster Kennel Club
Southern California Chihuahua Club	Whidbey Island Kennel Club, Inc.
Southern New Jersey Cocker Spaniel Club	Windham County Kennel Club, Inc.
Southern New York Beagle Club	Wisconsin Amateur Field Trial Club, Inc.
Springfield Kennel Club, Inc.	Yakima Valley Kennel Club

In establishing the Institute under its administration, The Board of Trustees authorized the Treasurer's Office of Cornell University to act as custodian of all funds given in support of the Institute. Donors, therefore, are assured of maximum benefit from their gifts by this supervision of Cornell University officials. Cornell welcomes any gifts or bequests that will help the work of the Institute. All checks should be made payable to Cornell University.

