

CORNELL ALUMNI NEWS

Project to Erect Memorial to Cor-
nell War Heroes is
Launched

Miss R. Louise Fitch from Whitman
College New Dean of
Women

C. A. Lueder '02 Resigns as Rowing
Coach; Successor Being
Sought

International Track Meets Tend to
Benefit Foreign
Relations

Edminster

Founded July 5, 1899

Cornell's Famous

Preparatory School

and College Tutoring School ("Eddie's")

For catalogues, address:

F. C. Edminster, Director, 512 Stewart Ave., Ithaca, N. Y.



1. **Boarding School**
Seniors and Juniors
Complete, full-time courses
2. **Summer School**
Intensive instruction for September entrance and make-up exams.
- 3a, b. **Fall Term or Spring Term**
Seventeen weeks; complete courses, mostly intensive; seniors only
4. **Preparatory Tutoring School**
5. **College Tutoring School**
6. **Complete Supervision of College Students**

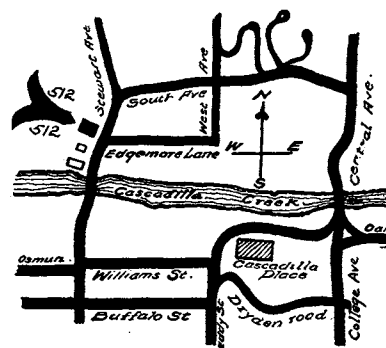

Visit Ithaca Between Trains

Without extra charge or loss of business time you can stop-over at Ithaca when en route east or west via Lehigh Valley. See suggestion below.

Just tell the conductor and deposit your ticket with ticket agent at Ithaca.

Example of Ithaca stop-over without extra charge or loss of business time.

Read Down		Daily		Read Up	
8:10 P.M.	12:15 A.M.	Lv. New York	Ar.	8:20 A.M.	8:20 A.M.
8:30 A.M.	10:09 A.M.	Ar. Ithaca	Lv.	11:51 P.M.	11:51 P.M.
4:49 P.M.	8:21 P.M.	Lv. Ithaca	Ar.	8:52 A.M.	12:37 P.M.
	8:35 A.M.	Ar. Detroit	Lv.		11:50 P.M.
	7:30 A.M.	Ar. Flint	Lv.	8:00 P.M.	
	8:05 A.M.	Ar. Durand	Lv.	7:25 P.M.	
	8:58 A.M.	Ar. Lansing	Lv.	6:33 P.M.	
	10:05 A.M.	Ar. Battle Creek	Lv.	5:25 P.M.	7:25 P.M.
8:25 A.M.	2:50 P.M.	Ar. Chicago	Lv.	12:45 P.M.	3:00 P.M.

a Sleeper may be occupied until 8:00 A. M.

b Sleeper ready for occupancy at 9:00 P. M.

Lehigh Valley Railroad

The Route of The Black Diamond

H. J. BOOL CO. Furniture Manufacturer

We specialize in college and school furniture.

We make special furniture to order.

Antique furniture repaired and refinished by expert workmen.

Estimates Free

H. J. Bool Co.
126-132 East State Street

CORNELL ALUMNI NEWS

VOL. XXVIII, No. 40

ITHACA, N. Y., AUGUST 1926

PRICE 12 CENTS

THE Summer Schools of Arts and Sciences, of Agriculture, and of Biology have ended; the law students alone continue to pursue wisdom in Boardman Hall. No doubt they repeat the words of Sir Edward Coke, the Old Coke of Professor Catterall's lectures:

Six hours in sleep, in law's grave study
six,
Four spend in prayer, the rest on Nature
fix.

SOME OBSERVERS report that the Summer School lads and lasses have fixed on Nature hours that might better have been spent in prayer. The Campus hears familiar rumors of drinking parties and unholy gayeties. But, as so commonly in Cornell and elsewhere, the greater share of the rumors seems to spring from the jealous surmises of those who were not invited to attend. Midnight music does not necessarily proceed from an alcoholic inspiration in twenty-year-old singers; therein the youngsters have the advantage over those of riper years. Nor do bare legs and cigarettes prove the degeneracy of our womanhood. Queen Victoria could never swim the English Channel.

NOW BEGINS the University's real vacation. Except for the Law School and the unrelenting Executive Offices, work ceases everywhere until September 13, the date of the entrance examinations. The students have clattered away in fifty-dollar flivvers; the professors have followed sedately in the professorial Dodges. A number, including Professor Strunk, are leaving for sabbatical terms abroad. Professor Midjo is preparing to visit his home in Trondhjem, Norway, in the latitude of Nome. Louis Fuertes is making ready to sail for Addis Abeba, Abyssinia, in a latitude of practically nothing at all. Louis, by the way, has a letter from the Prince Regent and heir presumptive to the throne of Abyssinia, saying that he is looking forward to Louis' coming. Probably he has heard about the Snore story.

STILL CERTAIN lights in professorial studies continue to burn far into the night. A number of our Faculty members find that the chief charm of vacation is that a man may spend long days in laboratory or library, uninterrupted by routine duties. Out of the quiet on the Hill during August and September may come a few new morsels of wisdom, for the world to digest if it cares to.

EZRA WINTER and his assistants, who are doing the murals in Willard Straight, were very courteous about it, but they

must be as glad as anyone that Summer School is over. The students' idea of a big time was to go in and watch the artists at work, and ask as many questions about the process as possible. A palette, nicely daubed with paint, would have been an excellent missile for the disposal of these little pests. In spite of all this, the murals are coming along in fine style, although it will be another two months before their completion.

WHILE EVERYONE was going around saying the usual "Is it hot enough for you?" the *Journal-News* came out with the headlines, "Snow Removal Plan Gains Public Favor" and "Snow Removal Advocated for this County." Readers mopped their brows and wondered if someone on the paper had gone crazy, but when they read further they learned the snows of next winter were meant. The Board of Supervisors of Tompkins County are considering adopting the plan of removing snows from country roads, which is successfully done in Cayuga County, and is particularly urged by farmers and physicians. The benefits are claimed to exceed the cost.

STILL ANOTHER modern improvement for Ithaca. When traffic policemen with their stop and go signs appeared on the main corners down town, residents were proud of the metropolitan touch. But that system has now become antiquated, and the Common Council plans to adopt the cluster system of lights on the corners, telling the motorist just what to do, and when. Traffic in town is a growing problem, and the need for a better system was especially evident this summer.

THE MODERN American man may not know it, but he has the equivalent of 250 slaves working for him. Walter Dill Scott, president of Northwestern, said so at a recent lecture given here. The mathematical accuracy of such an authority cannot be questioned, but it would be pleasant to prove it for oneself, and send half a dozen slaves down to the office to do the work these August days.

PROBABLY NOTHING contributed more to the enjoyment of Summer School than the Dramatic Club plays. The seats for each performance were sold out in advance, and the audiences were unanimously enthusiastic. On August 6 and 7 they presented "Wrong Numbers" by Essex Dane; "The Workhouse Ward" by Lady Gregory; "The Mouse-Trap," by William Dean Howells; and "The Medicine Show" by Stuart Walker. At the final production

they gave "Traffic Signals," a "jazz morality" by Professor Alexander M. Drummond, '12-'15 Grad., director of the club; "The Man Who Married a Dumb Wife" by Anatole France, and "Lima Beans" by Alfred Kreyborg. Two special performances were given after Summer School for those attending the International Congress of Plant Sciences.

MORE THAN one thousand persons risked life and limb to soar aloft with the aviators of the Gates Flying Circus, in town for an air meet under the auspices of the *Journal-News*. In the three days of their stay, the entire squadron of five planes were kept busy taking five-dollar bills from Ithacans who wanted to see what their city looked like from above.

IT MAY GO in Pittsburgh but it won't in Ithaca. A city ordinance has been passed proclaiming that "the emission of dense smoke from smoke stacks and chimneys for a period or periods aggregating not to exceed six minutes in any hour is a nuisance." Many people thought it was a nuisance before, but when the city says a thing is a nuisance, in an ordinance, it becomes official and fines await violators.

BOOTLEGGERS in Elmira have been linked up with the poison alcohol ring recently found in Buffalo, and it is asserted that some of the wood alcohol may have found its way into Ithaca. Federal agents recently confiscated 1,300 gallons of alleged wood alcohol, much of it at a cutting plant in Elmira. Analysis of the liquor said to have caused the death of a resident of Enfield some days ago showed positive wood alcohol.

THE ITHACA Automobile Club is co-operating with the American Automobile Association to rid the country of that most dastardly of all menaces, the speed trap. Supposed traps are reported to headquarters and investigation results. Trumansburg has always been known as a town it is well to go slow through, but the police justice and the speed officer deny that it is a trap. The village ordinance regulates the speed at twenty miles an hour, and they affirm that the report of their operating a trap resulted from the arrest of a man traveling through the town at night, without lights and at forty miles an hour.

THE CHARTER of Brown has been amended so as to permit of the election of a president without reference to his religious affiliations.

New Dean of Women

R. Louise Fitch, Dean at Whitman College,
Will Succeed Dr. Georgia L. White

Miss R. Louise Fitch, lately dean of women at Whitman College in the State of Washington, was appointed dean of women of Cornell at a meeting of the Committee on General Administration at President Farrand's office on July 31. She succeeds Dr. Georgia L. White '96, whose resignation took effect on July 1.

Miss Fitch is a graduate of Knox College, Galesburg, Illinois, in the class of 1902. She afterward took the degree of master of arts there. She completed the residence requirement for the degree of doctor of philosophy in psychology and social economics at the University of California in 1914-15, but the War interrupted the completion of her thesis.

In 1918 she went to France for the Y. W. C. A. to study the effect of the war upon the women of France, and she published the results of her observations in a book under the title "Madame France."

Miss Fitch was a public school teacher in Illinois and North Dakota for four years. She was editor and business manager of a weekly newspaper in her native town of Galva, Ill., for two years, editor and business manager of *The Trident* of Delta Delta Delta for ten years, and editor of the *Journal* of the American Association of University Women for one year. She was national president of an organization of ten thousand college women for four years and during that time she visited about ninety colleges and universities of the United States, some of them many times. Since 1924 she has been dean of women and instructor in eugenics at Whitman College. She has been church organist in several Illinois and Oregon cities.

She is a member of the Women's Overseas Service League, the League of American Pen Women, the American Federation of Art, the Inland Empire Educational Association, and the National Association of Deans of Women.

Her elder brother, George Fitch, who died in 1915, was a well known writer of humorous stories, mostly concerning undergraduate life at a Middle Western institution which he called "Siwash College."

BURK RECEIVES FELLOWSHIP

Dr. Robert E. Burk, who graduated at Cornell with the degree of B. Chem. in 1922, went to Oxford in 1923 as Rhodes scholar from Oklahoma, and completed a course of graduate study in chemistry at Oxford last spring, has been awarded a National Research Fellowship in chemistry for next year to enable him to conduct researches on the subject of "the multiple adsorption theory of contact catalysis." He has elected to work with Professor Wilder D. Bancroft in the Department of Chemistry. President Farrand has just

received from the secretary of the National Research Council at Washington the formal announcement of Dr. Burk's intention to do his work with Professor Bancroft.

Before he took his bachelor's degree at Cornell the honorary societies of Tau Beta Pi and Phi Kappa Phi recognized Burk's high standing by electing him to membership. He is also a member of Kappa Sigma.

After he graduated here and before he went to Oxford he worked in organic chemistry for a year with Professor Kohler at Harvard. At Oxford he was admitted to the status of advanced student, spent three years in research, completed and published a dissertation, and finally received the degree of Doctor of Philosophy.

The fellowships of the National Research Council are highly prized. They are awarded only to doctors of philosophy with definite programs of research. The fellow receives a generous stipend and elects the scientist with whom he will do his work.

SPORT STUFF

Frugal and astute gentlemen with no pride can shop advantageously at Ithaca in August. At that time the town is as nearly studentless as it ever gets and merchants are sickest about stuff that a generation or two of undergraduates have utterly refused.

That's the time to get into the market for gents' furnishing. Pipes with silver bands, shirts with detachable collars, black shoes, 1920 straw hats, two-piece underclothes, patent leather pumps, large caps and knitted neckties can be obtained for a song and you don't need to have much of a voice either.

How few students realize as they tremble under the glare of some great scholar that he's wearing under his somber blacks a passionate pink silk undervest (now 37 cents) of the type underclassmen fought to pay \$3 for in 1914!

The unmentionables that the sophomores reject become in time, through the operation of economic laws, the cornerstones of the Dean's wardrobe.

If the price ever drops in fur as it has in certain kinds of undies I figure I can get a coon skin coat in 1934.

In the rear of this paper is an announcement about football tickets and applications. If you'll read all of it and believe half of it it will save lots of telegrams.

R. B.

THE LEHIGH VALLEY and the Lackawanna did a rushing business over the weekend, and left peace in Ithaca. Not that the Campus is deserted, for there are some thousand visitors here attending the International Congress of Plant Sciences. But any number of conventions could not make half the noise of one small group of Summer School students.

Council Ends Excellent Year

Annual Report Shows Endowment Increase Above 1924-1925

Cornellians everywhere should be gratified with the announcement just made by the Cornellian Council that the total amount given to the University by the alumni and other friends of Cornell through the Cornellian Council was 29% greater for the year 1925-26 than for the preceding year. A report just compiled by the Cornellian Council for the fiscal year ending June 30, 1926 shows that the grand total was \$290,100 as compared with \$224,009 for the fiscal year 1924-25.

Since the year 1921-22, the first year the Council work was promoted aggressively after the Semi-Centennial Endowment campaign, the total amount collected by the Cornellian Council has been increased from \$71,497 for that year to \$290,100 for the fiscal year just ended.

New and increased subscriptions were received during the year totaling about \$15,679 annually and additional pledges totaling more than \$21,618 were received for one year only.

Of the total amount contributed this year, \$161,542 was given without designation as to the purpose for which it was to be used. The amount of unrestricted funds available for appropriation by the Trustees of the University is \$30,000 greater than for the preceding year.

Of the restricted subscriptions \$21,005 was contributed by members of the four classes, 1920, 1921, 1922 and 1923, on pledges which these classes made four years ago for the establishment of class memorial professorships, \$20,000 was given to complete the fund for the cost of construction of Boldt Tower, and \$10,000 was given by Colonel Henry W. Sackett for beautifying the gorges on the campus.

\$10,000 has been appropriated by the Trustees from the unrestricted portion of the Alumni Fund toward the further cost of Boldt Hall which is being entirely financed by the Alumni Fund and the income from the building. The unrestricted balance, after the payment of the expenses of the Council, will be used by the University largely for professorial salaries.

In addition to the subscriptions and other gifts which have been received from alumni and other friends of the University, the Cornellian Council has received from the Undergraduate Campaign Committee 838 subscriptions totaling \$178,040 from the members of the classes of 1926 and 1927. These subscriptions have been pledged on a principal and interest basis, the subscribers agreeing to pay interest at 2% while in college and for one year thereafter and 5% during the following years until the subscriptions are paid in full.

International Track Meet A Signal Success

Although the combined athletic teams of Cornell and Princeton failed to win a victory over Oxford and Cambridge in the international inter-varsity track meet, the event can be definitely listed as one of the most successful, from every point of view, in which Cornell has participated. The chief success lay in the relationships strengthened, not only with the English universities, but also between Princeton and Cornell. Other successes were the demonstration of the prowess of Russell as one of the outstanding sprinters of all time; the distinctly favorable impressions made by the American athletes everywhere they went; the keenness of the competition afforded, by which under the American system of scoring the Cornell-Princeton athletes would have won by a slight margin, though with first places alone counting they lost by a score of 7 to 5.

The crowd which watched the events at Stamford Bridge, a London football ground at which the British Amateur Athletic Championship contest had been held the week before, was the largest which had ever watched such an event in England, and was estimated at sixteen thousand persons. It was interested and impartial. When Benson, the little Cornell freshman, challenged and actually headed the veteran champion Fooks of Cambridge in the last quarter of the two-mile race, the cries of "'Op to it, little 'un.

You'll get him yet!'" were both enthusiastic and encouraging.

The Americans won exactly the events they expected to win—no more and no less. Prospects of a victory were built on hopes alone, and those hopes were centered on the possibility that Fooks was not quite in form for the two miles, and that Benson of Cornell might manage to win. It was also only a hope that pointed to the chance that Goodwillie of Cornell might defeat Rinkel of Cambridge in the quarter. Yet Rinkel had won the quarter in the championships in 49 4-5 seconds the week before, and was in excellent form. Goodwillie accomplished two things: he beat Rinkel around the first turn, an achievement which nobody else had been able to equal in all Rinkel's running career; and he forced the British champion to beat his own record time to win in 49 3-5.

The events which the Americans felt to be reasonably safe were the two sprints, won by Russell of Cornell; the shot put, won by Sullivan of Cornell; the pole vault, in which Bontecou of Cornell and Bradley of Princeton tied—for the third time in their college athletic careers; and the broad jump, won by Dikeman of Princeton.

Lord Burghley won both hurdling events, though Weightman-Smith was leading in the high-hurdles when he fell at the seventh. Van Geyzel, of Ceylon and Cambridge easily won the high jump. He has never been beaten, and jumps 6 feet

3 inches with apparent ease. Rinkel won the quarter, Fryer won the half-mile against a surprisingly good performance by Gibson of Princeton, Starr was invincible in the mile, and Fooks had strength and stamina enough to draw away from Benson of Cornell in the last stretch of the two-mile race, in which the final quarter was run in 60 seconds.

The summary of the meet itself was given in the preceding issue of THE ALUMNI NEWS; there remains to be given the somewhat more significant aspect of the trip in the amenities and comities of personal, institutional, and international relationships. As far as Cornell was concerned, it was essentially and solely Cornelian only up to and including the dinner given by the Cornell Track Association in honor of Jack Moakley and the Cornell International Track Team at the Cornell Club in New York, on the evening of the team's departure on the Caronia of the Cunard Line. Hank Russell's father was there, and responded to a toast, as did almost everyone present, and he was the only one who really got even with the toastmaster, George Lewis.

When the men left that dinner party they merged rapidly, spontaneously, and smoothly with the Princeton athletes into a single team; for they went from the dinner to the boat, and there found that they had Princeton cabin-mates. Captain Russell of Cornell bunked with Captain



RUSSELL WINS THE CENTURY

Cornelian H. A. Russell defeated Oxford, Cambridge, and Princeton runners in the 100-yard dash. Left to right the runners are: Cyril Harrison, Cambridge; H. A. Russell, Cornell; Arthur Porritt, Oxford; and E. B. Rockwell, Princeton.

Gates of Princeton, the undergraduate managers, Hunt Bradley of Cornell and "Shad" Taylor of Princeton, likewise roomed together, and the rest were paired, generally according to the plan of having both the Princeton and Cornell men in each event in the same quarters.

The inability of Keene Fitzpatrick, the Princeton coach, to make the trip, was learned at the last moment when it was found that serious illness of his son would prevent the journey. Although this seemed disastrous at the time, subsequent events ameliorated the disappointment, and all the men put themselves so unreservedly in Jack Moakley's hands that Jack soon found he was referring to the whole group as "our boys," quite as if they had always been together. He was equal to the double task, and the fact that on the day of the meet members of both teams equaled or bettered their previous achievements is a testimonial to his ability and personality.

The trip across was delightful; the sea was as smooth as a pond; no member of the group of twenty-six who made the trip had the slightest tinge of seasickness. Indeed, the only point on which every circumstance was not in perfect accord came from the very attractiveness of the trip,—and particularly from some of the feminine attractions aboard—that made the athletes reluctant to go early to bed.

At Plymouth the party was met by John T. McGovern '00, who had been able to persuade English railway authorities to stop the boat train at Reading, there to meet a special train for Oxford. Both of these were unheard-of concessions. They had never been done before. But for once a boat train was stopped before it completed the non-stop trip to London, and for once a special was held for more than thirty minutes. Those who don't know England can not conceive the revolutionary character of these events; they were the more notable because the railways are yet affected by the coal strike.

Everything about the trip was superlatively beyond the highest expectations,

—except, of course, that Van Geyzel did not forget to jump, and that Lord Burghley and the rest of them did not take any naps during the course of the events. Arriving at Oxford, the men were quartered in the undergraduates' rooms at Magdalen College, Oxford, and there Mr. Moakley had the ones occupied by the Prince of Wales during his Oxford days. All saw the King of Spain get an honorary degree on Monday, July 5, after they had spent Independence Day without anything more exciting than church services in the chapel.

After the King had got his degree, Hank Russell and Caleb Gates engaged him in conversation so interestingly that he presented a cup for the meet, which the captains afterwards decided should remain as a perpetual trophy. From the kingly presence, the teams motored out to Lord Greville's Manor House at Bicester for tea and lawn sports; but mainly the training was pretty strenuous until it tapered off toward the end. The second part of the week was spent at Cambridge, in the same delightful undergraduate atmosphere, with real comradeship all around. The Americans were a bit diffident at first as to how they should address David, Lord Burghley, but they soon compromised on "Dave," especially after their personally conducted visit, under his guidance, to Burghley House.

Social events assumed importance, however, only after the meet. Saturday night, when the contest had been lost and won, all participated in a dinner given by the Achilles Club, made up of former University men, and existing largely for the promotion of amateur athletics. Lord Decies was in the chair at this dinner, Lord Birkenhead spoke, as did the track captains of the four universities, and others.

On Sunday night both teams were invited to the apartments of Frederic D. Huntington '00, the Cornell engineer who built Selfridge's great store in London, and who is now engaged on the equally impressive annex. He and Mrs. Huntington made it a pleasant occasion.

On Monday, July 12, the last time that the American athletes were officially together as a group, they were given, along with the Oxford and Cambridge men and a number of other guests, a dinner at the Victoria Hotel by the Pilgrim Society, with Lord Desborough in the chair, and with the Marquess of Aberdeen also at the speakers' table. This was the culminating social event of the trip, and "Terry" McGovern describes it as one of the best of the Pilgrims' dinners.

Also, one may not omit the mention of the midday meal the Princeton and Cornell men had at the Houses of Parliament, as guests of Commander Oliver and Mrs. Locker-Lampson, on the preceding Wednesday, when they had journeyed from Oxford to Cambridge via London, and tried the Stamford Bridge track en route.

Amusing sidelights should include Welles, two-miler of Princeton, who collected autographs; the English press which could not get away from the fact that "American athletes avoid alcohol," and which had a prodigious lot of fun over their conception of the same athletes' training diet of stewed prunes and boiled milk; the water-fight on the staid Cam, to the great amazement of the placid punters of Cambridge on that stream; the abundant mother-wit of the red-headed steward on the Caronia, who answered to the name of "Randolph" bestowed upon him by Hunt Bradley; the equally red-haired and equally witty former Sergeant Major Smith, who acted as rubber for the Americans, and who grew so fond of them and loyal to them that he prayed they would win.

These were the little things. Scarcely larger in the place they occupied, but much larger in the impression they left were the comradeships, the renewal of genuine friendships with the British athletes, the harmony and accord engendered as between Princeton and Cornell, and also, according to the testimony of members of both universities, between Oxford and Cambridge, no less. Coming back through long years will be sweet memories of young voices singing American college songs softly as the singers strolled quiet London streets at night. College cloisters were not quite impressive enough to prevent pitching ponderous pennies against age-old walls; but the charm of arches and lawns and gardens will linger. Most of all was it proved, as one of the speakers at the Pilgrims' said, that the differences between the Americans and the English varsity men are merely superficial,—the likenesses are fundamental.

After that dinner, the party broke up. Some were flying by airplane early the next morning to France; others went north into Scotland; others crossed the Channel by boat to Holland and Belgium as the beginning of further travel. But wherever they went they could not forget the kindness, the thoughtfulness, and the courtesy of their English hosts, sportsmen and gentlemen.

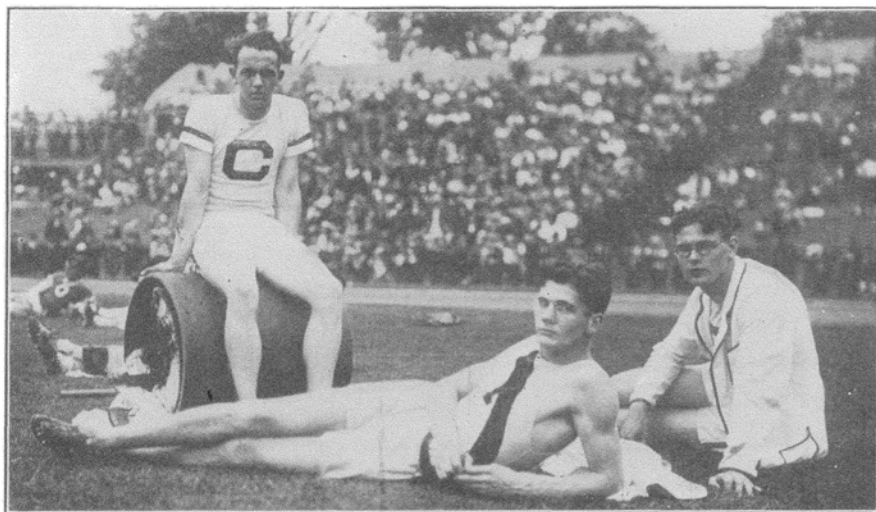

CORNELL-PRINCETON MEN AT PERSHING STADIUM, COLOMBES, FRANCE
Left to right: E. C. Bradley, Cornell; J. W. Thompson, Princeton; J. E. Sullivan, Cornell.

CLUB ACTIVITIES

Philadelphia

Friday, August 6, was an unusual Guest Day at the Cornell Club of Philadelphia. Colonel Joseph W. Beacham '97, known to all Cornellians as "Joe", was the guest at luncheon. He is in charge of the United States troops encamped at Camp Anthony Wayne, at the Sesqui-Centennial Exposition.

"Rym" Berry also dropped in for luncheon. He had come to Philadelphia for the boat races on the Schuylkill and was suddenly changed from an observer to an official timer. Somebody spied Rym's "plus fours" sitting on the bank and invited him to a seat in the referee's boat.

The Philadelphia Club extends a hearty invitation to all Cornellians to visit the Club when they are in the city, particularly if they are coming as visitors to the Sesquicentennial. Breakfast, luncheon and dinner can be obtained at the club and there are two rooms available for transients at reasonable over-night rates. The Club is located in the heart of the city, at 310 South Sixteenth Street, three blocks from the Pennsylvania Railroad Station and about one block from the Bellevue-Stratford Hotel.

The Worcester Wash

The annual summer gathering of the Cornell Club of New England was held at Worcester, Mass., on Saturday, July 31, with its culminating events at the boat club on the shore of Lake Quinsigamond.

The events of the day were conducted in various places. Before noon many of the New England Cornellians played golf at the Worcester Country Club, and had lunch there. After lunch they went to the grounds of the boat club and indulged in a baseball game in which so many fielders participated that there was not much chance to make runs. In the last inning the score stood 4-1 in favor of the Odds, when "Hibby" Ayer went into the box for the leading team and four runs were made from his offerings. Thus the final score was 5-4 in favor of the Evens. Even Hibby's team mates accused him of throwing the game in order to hasten its close so they could go in swimming.

The water sports consisted of swimming and boating; and at least half a dozen swam across the lake, including Professor Bristow Adams and Deacon Flack, who had come down from his New England summering place to join the festivities. A boat race with two crews, each containing two oarsmen and a coxswain, was won by the stake boat, after the two crews had rounded it; in other words, the stake boat, manned by Chester Reed, beat both crews to the finish line. The crews, however, were unwilling to concede the victory, maintaining that the stake boat had rowed only half the distance, the stake

boat retorting that it had rowed out to the place where it was stationed and had rowed back again.

Forty-nine hungry persons ate voraciously of the abundant and well served evening meal, and afterwards there were talks by Harold Flack and Professor Adams, who described the trip of the Cornell-Princeton athletes to England and gave some high lights on the meeting with Oxford and Cambridge. The program was much enlivened by many numbers by S. Hibbard Ayer, who introduced a new Cornell song which he thinks is destined to be even more popular than his own "Cornell Victorious."

The great success of the meet was due primarily to Chester T. Reed '03 although all of the members of the committee appointed by William G. Starkweather '92 added to the enjoyment of the occasion. This committee consisted of the following men: Louis Hamblin '15, Frank S. Lindquist '15, Howard W. Nester '13, Hibbard Ayer, Jr. '14, and Chester T. Reed '03.

TROPHY WINNERS PUBLISHED

When the Cornell Association of Class Secretaries voted, at the winter meeting in December, 1924, to present two cups as reunion trophies, to be held each year by the classes with the largest representation and the largest proportion of total membership, it was decided that the inscriptions should date to the time of the Semi-Centennial Celebration of 1919. Inasmuch as accurate figures are not available for an earlier date than 1921, the record has been kept beginning with that year.

The cup awarded to the class with the largest representation is engraved as

follows, the figures indicating the number in each class:

1921—Class of '96—58
1922—Class of '12—138
1923—Class of '13—165
1924—Class of '09—200
1925—Class of '23—215
1926—Class of '24—223

The cup awarded to the class which registers the largest proportion of its total membership has the following inscription:

1921—Class of '71
1922—Class of '72
1923—Class of '73
1924—Class of '84
1925—Class of '72
1926—Class of '71

1906 REUNION DESCRIBED

The Class of 1906 broke all previous records for attendance at a 20-year reunion and held fourth place in total numbers.

The Class had quarters in Baker Hall. The readiness with which the men fell right in with each other around the dormitory and the promptness with which the Class took a leading part in all the functions which had been arranged was proof at once that 1906 could snap back into its old form.

We realized that most of us would be past forty this time and wondered just how our classmates would all look. Quite to our satisfaction, we found ourselves among men who gave every appearance of having learned to carry their share of responsibilities and who had not forgotten how to have a good time. An exhibition on the inlet by the 1906 crew, golf matches, singing from the unabridged song book published by the Class, etc., are but a few of the things we did in addition to the regular schedule of events.

A good deal of thought had been put on the uniforms with a result that was most striking and at the same time practicable—white knickers, white sweaters and stockings trimmed with red, and white hats with the numerals.

The Class dinner with '05, '07 and '08, under the Dix plan, was the first to be held in Memorial Hall at Willard Straight. "Uncle Pete" was the guest of the Class.

To anyone who has worked for twenty years, it is apparent that such a delightful contact with so many of his classmates does not just happen. A great deal of hard work must have been done somewhere to bring it all about. In this case much of this hard work was done by Al Mellowes with the able support of his secretary, Mr. Scheller, in Milwaukee, and by Harry Baldwin, of Ithaca, who collected and guarded and disbursed the funds which made it all possible. In appreciation of this effort, the Class presented Al with a wrist watch and the other two men gold mounted pencils and pens.

MICHIGAN granted 1,866 degrees at the recent commencement and in the six months preceding.



THE REUNION CUPS

The two silver cups, one for greatest number returning, the other greatest proportion are identical.

OBITUARY

Patrick W. Cullinan '72

Patrick W. Cullinan '72, State Excise Commissioner under Governor Odell, died at his home in Oswego, N. Y., on July 30.

Mr. Cullinan was president of the Board of Trustees of the Oswego State Normal School and for years was a Republican leader in the State. He was born in Oswego in 1851, and attended Cornell from 1869 to 1872. He was a member of Alpha Delta Phi. He was admitted to the bar in 1875, and was city attorney of Oswego in 1877 and 1878. In 1879 and 1880 Cullinan was elected to the State Assembly and had been a delegate to every Republican State Convention since his entrance into politics.

Lysander S. Garrison '73

Lysander Spafford Garrison '73 died on June 4, 1926, at the home of his sister, near Vacaville, California.

He was born in Richmondville, N. Y., on October 2, 1850. When he was six years old his family moved to Mendota, Illinois, where they lived until after the Civil War. Later they moved to Columbia, Missouri, and there he received his elementary education before entering Cornell.

After leaving college he took up telegraphy, which was coming into prominence at this time, and became associated with an express company in Columbia. In 1881 the express company sent him to Texas, where he was connected with the Pacific Express for over thirty-five years.

He is survived by a sister, Mrs. Jennie M. Cernon of California, and many nephews and nieces.

Milton R. Kerr '84

Milton Royce Kerr died on June 19 at the Good Samaritan Hospital in Los Angeles, following an operation.

Kerr was born in Mongaup Valley, N. Y., on May 4, 1859, and graduated with the degree of B.S. in 1884. In the same year he married Miss Frances Perry of Ithaca. He served Methodist churches in West Danby, N. Y., and in Orwell and Apalachin, Pa., going in 1892 to New England, where he was minister of Congregational churches at Burlington, North Guilford, and Westville, Conn. He then studied at the Yale Divinity School for three years, receiving in 1895 the degree B. D. He was minister of the Unitarian Church at Sandwich, Mass., for nine years, leaving for Greeley, Colorado, in 1909, the year of Mrs. Kerr's death. For two years he was minister of the Unitarian Church in Greeley, also graduating from the Colorado State Teachers' College in 1911, with the degree of B. S. of Pedagogy. He was married in 1910 to Miss Mary A. Hall of Brooklyn, who died in 1924.

In 1911 Mr. Kerr went to California and was principal of high schools at Inglewood, El Centro, and Etna Mills, and taught

agriculture, economics, and chemistry at Yreka, entering the Los Angeles school system in 1920. Until his death he was engaged in junior high school work at LaFayette and Sentous schools. He was married in December, 1925, to Mrs. Frances M. Miller of Ithaca, who survives him.

Albert J. Coe '89

Albert Julius Coe died of heart trouble at Melbourne Beach, Fla., on May 21 last.

He was born at Gloversville, N. Y., in 1863, but moved soon after with his parents to Medina, N. Y. There he graduated from Medina High School and later entered Cornell. In 1889 he graduated with the degree of LL. B. and took up the practice of law in Medina as a member of the firm of Filkins & Coe. Later this firm was succeeded by Coe & Harcourt.

In Medina, Coe was an active Mason, a member of Genesee Commandery, and prominent in church and civic activities. He is survived by a son, Reginald Coe, and a daughter, Beatrice H. Coe.

Charles R. Murphy '89

Charles Robert Murphy died at Decatur Ill., on March 13 last.

He was born in Decatur on November 3, 1863, the son of Mr. and Mrs. Robert Murphy. After graduating from Decatur High School, he entered Cornell in 1885 and graduated in 1889 with the degree of B. L. He was a member of Theta Delta Chi.

He was married on November 6, 1890 to Miss Lillie A. Brown of Decatur, who survives him with three sons and two daughters. During his life in Decatur, Murphy was engaged in manufacturing.

Wilfred W. Mack '02

Wilfred Whaley Mack died at his home, 21 Norwood Avenue, Upper Montclair, N. J., on June 30.

He was born in Ithaca on April 17, 1879, the son of Mr. and Mrs. John Warren Mack. Graduating from the Ithaca High School, he spent three years in the course in arts at Cornell, leaving at the end of his junior year. He was a member of the *Era* Board.

He first joined the staff of *The Weekly Underwriter*, in 1902. In 1905 he became associate editor of *The Insurance Field* of Louisville, with headquarters first in Atlanta and later in Chicago. In 1914 he returned to *The Weekly Underwriter* as editor, retaining this position until his death.

In the War he served as a captain in the Division of Finance and Accounts, Quartermaster's Corps.

He was a member of a number of clubs and of the Army Officers' Reserve Corps.

He is survived by his wife, his mother, and a brother.

Mary Horton Fischer '11

Mrs. Ernst J. C. Fischer died in the West Philadelphia Hospital for Women on

July 18, 1926, of pernicious anaemia, from which she had been suffering for four years.

She was born on March 29, 1888, in the town of Covert, Seneca County, N. Y. She graduated from the Trumansburg High School in 1904, and entered Cornell in the fall of 1907. She was graduated in February, 1911. She was employed by the Harris-Forbes Company of New York and Ingraham and Company of Brooklyn until March, 1912, when she was married to Ernst J. C. Fischer, M. E. '10. Since then she had lived with her family at Wilkes-Barre, Kingston, Scranton, and Philadelphia.

She is survived by her husband, and three children, Carl, Helen, and Ernst, also her father and mother, and two sisters, Helen J. Horton and Mrs. J. F. Carty (Anna J. Horton '15).

CAYUGA LAKE again took its tragic toll when on August 1, William I. Myers, Jr., eight-year-old son of Professor and Mrs. William I. Myers, was drowned off Estys Point, near his summer home. Although considered a good swimmer for a boy of his age, he became frightened when he discovered he was in deep water. Children swimming with him made unsuccessful attempts at rescuing, and by the time older persons could be summoned the boy had been in the water a half hour, and it was too late for pulmotor aid. Professor Myers is in Germany on Sabbatic leave.

THE EIGHTY-SEVENTH annual Tompkins County Fair held August 4 to 7 was declared the most successful ever, owing to four days of good weather with resultant large crowds, and the cooperation of many city and rural organizations. Horse shows, midway attractions, airplane tricks, and parachute jumps were some of the amusements offered, and on the serious side, the agricultural and other exhibits were more than up to the usual standard.

JOHN HERTZ, the man who about fifteen years ago noticed that people preferred the yellow elevated trains to the black ones, and decided the same preference might hold for taxi cabs, was in Ithaca a while ago, looking the place over to see if it would be a good place to send John, Junior, to college. According to an interview in the press, Mr. Hertz considers Ithaca the most suitable spot in America for college education. It would be an appreciated gesture if Mr. Hertz, who is chairman of the board for the Yellow Cab Manufacturing Company, would give free rides in the "yellows" to all Cornellians while his son is a student.

ITHACA has been the scene of China's summer legation. Dr. Sao-Kc Alfred Sze '01, Mme. Sze, and their younger children have been spending their vacation in the Phi Delta Theta House. Dr. Sze has been taking work toward an advanced degree.

LITERARY REVIEW

Parliamentary History

The Winning of the Initiative by the House of Commons. By Wallace Notestein. New York. Oxford University Press. 1926. 26 cm., pp. 53.

For many years Professor Notestein has been engaged in the difficult task of reconstructing the journals of the House of Commons in the first part of the seventeenth century. What long passed as the official Journal proves to be an incomplete and not strictly official account of the debates and proceedings. This is known partly from the fact that certain members of the House made a practice of taking notes, in various kinds of shorthand and in cypher, of the debates from day to day. Some of these ms. volumes, known as "Parliamentary Diaries," have long been known and used; but Professor Notestein has succeeded, by continued and ingenious search, in finding a great many Diaries never before known or used. These he has decyphered, transcribed, and collated with one another and with the so-called official Journals. The results of these studies, which enable us to correct and supplement what was formerly known about the debates and proceedings of the House of Commons, have been published in various forms—notably in the elaborate edition of the Journal of Sir Simonds D'Ewes which appeared in 1923.

Professor Notestein is now engaged, on the basis of the new sources of information which he has accumulated, in writing a series of articles on various questions connected with the struggle between the Parliament and the Stuart kings for political supremacy. The article noted above is an elaboration of the Raleigh Lecture which he delivered before the British Academy on October 2, 1924. It deals with the vital question of the initiative in legislation. During the period of the Tudors, in Elizabeth's reign especially, the initiative was in the hands of the Crown, and was exercised through certain members of the Privy Council who acted virtually as a Cabinet responsible to the Crown and not to the House. Such Crown ministers appeared in the House, presented to it the wishes of the sovereign, and were generally able, by means of their knowledge and prestige, to get those measures passed by the House which the Crown wished to have passed and to prevent any action to which the Crown was opposed. The function of the House, down to the time of James I, was essentially to approve legislation initiated by the Crown ministers. During the reigns of James I and Charles I the Crown and the Crown ministers lost this power of initiative, and the House of Commons won it. The House gradually came under the leadership of certain members not subservient to the Crown. It organized committees to

prepare business, to determine policies, and to initiate action on its own account; and in the end its function came to be that of initiating legislation which the Crown could approve or disapprove. Ultimately, in the eighteenth and nineteenth centuries, when the Crown ministers became responsible to the House, the Crown lost even the veto power and the supremacy of the House of Commons was complete. The winning of the initiative was the first great step in the development of Parliamentary supremacy over the Crown. How this step was taken, Professor Notestein has demonstrated in a brilliant paper which exhibits at once finished scholarship and excellent insight.

CARL BECKER

Notable Addresses by Dr. Wheeler

The Abundant Life. By Benjamin Ide Wheeler. Edited by Monroe E. Deutsch. Berkeley, Calif. The University of California Press. 1926. 22.5 cm., pp. x, 385. Front. and 15 plates. Price, \$4.

This volume is a collection of essays and addresses written or delivered upon various occasions by Dr. Wheeler and gathered into a presentation volume by this year's senior class at the University of California. It is the offering of the class to the university upon its graduation. Especially fitting is it that the senior class should thus honor a past president of their university and thus show their appreciation of the lasting benefits that Dr. Wheeler's work and influence have bestowed upon them: one instance of which is the fact that it was Dr. Wheeler who developed the system of student self-government based upon senior responsibility.

To the friends and admirers of Dr. Wheeler everywhere, this volume comes as a fitting reminder of his great gifts as a teacher and of his inspiring personality. The wide variety of subjects dealt with in this collection is also characteristic of the versatility of the man, of his wide field of interests, and of his deep insight into the many phases of human life. To illustrate this variety we may quote some of the titles at random: Student Self-Government; The Liberal Education; Shall Football Be Ended or Mended? Call Nothing Common; Travel and Education; The Kind of Man for the Modern Ministry; Eye to Eye (an address on the relations between Japan and the United States); The Significance of the Panama Canal; Greek Mythology and the Child Mind; The Banker as a Public Servant; James Bryce; Henry Morse Stephens. On every one of these topics and many more Dr. Wheeler speaks with authority, as one knowing his subject from source to finish. That also is characteristic of the author. College professor, president of a great university, educator and writer, he naturally speaks oftenest upon topics in the field of his chosen life work.

In his presidential address to the graduating class of 1907 at California he says: "Heaviest it is of human tasks to learn to see things as the other fellow sees them; but you have missed the largest value of your training if through it you have not acquired some added suppleness of mind and heart, to see the world from others' eyes, to think their thoughts with them, to measure the weight and meaning of their motives and desires."

Again, to the class of 1914 he says: "The rate at which your knowledge will ripen into wisdom depends in considerable part upon your distinguishing between what is important and what is relatively unimportant. Some people seem never to know any difference between the footnotes and the headlines." Again: "Destiny is a great word, but so far as each one of you is concerned, it is a home-made article."

Most interesting are the two addresses upon the Japanese people, and the one on the significance of the Panama Canal. In an address on "Righteous Citizenship" delivered before the Brotherhood of St. Andrew, Dr. Wheeler says: "Society, as history has known it, never has existed and never can exist on the purely economic basis; it must claim sacrifice, it must appeal in some form or measure to that religious instinct we call by various names, but recognize most surely in patriotism, public spirit, and good citizenship."

In speaking of the late Henry Morse Stephens Dr. Wheeler says: "Professor Stephens was great among teachers by virtue of his gift to quicken the lives of those he taught. He made men believe in themselves, in that he so mightily believed in them. By the very *noblesse oblige* of his confidence and love he compelled men—great heart that he was—to yield their best."

To those who have known Dr. Wheeler as teacher and president the words just quoted might well and truly be said of the speaker himself.

The book is admirably illustrated, outstanding among the illustrations being the frontispiece, an excellent portrait of Dr. Wheeler made in 1913, and a characteristic picture of Professor Morse Stephens.

A Drayton Poem Reprinted

Endimion & Phoebe: Ideas Latmus. By Mr. Drayton. Edited by John William Hebel, A.M. '13, Ph.D. '20, Assistant Professor of English in Cornell. Stratford-on-Avon. Shakespeare Head Press. Oxford. Basil Blackwell. Boston. Houghton Mifflin Company. 1925. 22.8×15.8 cm., pp. xviii, 52. 950 copies for sale.

This is the fourth edition, and an exact reprint of the first edition, of Drayton's *Endimion and Phoebe*, first published in the spring of 1595. The second and third editions were put out by John Payne Collier in 1856 and 1870 respectively, and were both very small. Only three copies of the first edition are now known to be extant: one in Westminster Abbey, one in

the Cashel Cathedral Library, and one owned by William A. White of Brooklyn. The Cashel Cathedral copy turned up after Hebel's work had been done.

The poem belongs to the curious group of mythological poems popular in the 1590s, which included, along with a portrayal of human love, numerous intellectual feats of the poet in refashioning the figures and conceits of the poetry of courtly love. But as the editor points out, it is not merely one more mythological poem. The poet "represents in concrete story the 'way of love' of traditional Platonism. Endimion reluctantly comes to love material beauty disguised in the form of Phoebe, only to discover that the nymph is absolute beauty, the goddess herself. Thus when there has been kindled in him this celestial fire, no matter 'where hee folded in the darkest Night, There never needed any other light.'" Thus Ideal Man became the goal and the measure of all things."

It is a noble poem, and now that it has once more been made generally accessible in this charming edition, we may hope that it will achieve a greater popularity than it has ever yet known.

Philosophy and Humor

The Conning Tower Book. Being a Selection of the Best Verses Published in The Conning Tower, Edited by F. P. A., in *The New York World*. New York. Macy-Masius. 1926. 19.7 cm., pp. 224. Price, \$2.50.

It was a happy thought to collect these gems of lighter verse into a book. Those who have not kept a scrap book of the best things in The Conning Tower may now catch up. In such verses as these the column, if that be necessary, justifies its existence.

The range of the columnist is wide. Human folly is an easy mark, and its pursuit becomes monotonous unless we carry on the chase with a sense of humor. The poets of this anthology have such a sense in plenty. And they possess also a surprising amount of metrical and rhyming skill. The thoughtful reader can extract many a philosophical bit from the light verse in which this volume abounds. As Lee Wilson Dodd puts it, speaking "To the Younger Generation,"

I like you, though I feel your scorn,

And cannot share your blithe vivacity
As you rebuild a world reborn

To joy, to courage, to veracity.

Books and Magazine Articles

In *School and Society* for June 26 Professor Frederick L. Nussbaum '06, of the University of Wyoming, has an article on "Unity in College Education."

The Tomahawk, organ of Alpha Sigma Phi, in its issue for May printed an elaborate illustrated description of the home of the Cornell chapter at Rockledge.

In *The Journal of Physical Chemistry* for July Dr. Hermann F. Vieweg '21 writes on

"Frictional Electricity." Professor Wilder D. Bancroft, the editor, reviews Bertrand Russell's "The ABC of Atoms," Jacques Loeb's "Regeneration," and Gustav Tammann's "The States of Aggregation" translated by R. F. Mehl.

In *The American Journal of Psychology* for July Howard S. Lidell, Ph. D. '23, has an illustrated article on "A Laboratory for Study of Conditioned Motor Reflexes." Jay P. Guilford, '24-6 Grad., writes on "Spatial Symbols in the Appreciation of Time." Merrick K. Walsh, Grad., reviews "The Psychology of Human Society" by Professor Charles A. Ellwood '96, of the University of Missouri. Professor Emory N. Ferriss reviews William Stern's "Anfaenge der Reifezeit: ein Knabentagebuch in psychologischer Bearbeitung." "Determinism in Education" by Professor William C. Bagley, Ph. D. '00, of Teachers College, is reviewed by Professor Theodore H. Eaton. "An Outline of General Psychology" by R. H. Gault and Delton T. Howard, Ph. D. '16, of Northwestern, is reviewed by Professor Forrest L. Dimmick '15, of Hobart College. "Education as the Psychologist Sees It" by Professor Walter B. Pillsbury, Ph. D. '96, of the University of Michigan, is reviewed by C. E. Lauterbach of Harvard. "The Problem of Immortality" by Professor Radoslav A. Tsanoff, Ph. D. '10, of Rice Institute, is reviewed by Hudson Hoagland. F. Lovell Bixby reviews "Psychoanalysis: Its Theories and Practical Applications" by A. A. Brill. H. D. Powers, Grad., reviews "How Much English Grammar?" by Martin J. Stormzand and Michael V. O'Shea '92, of the University of Wisconsin. Jay P. Guilford reviews "The Intelligence of College Students" by Andrew Hamilton MacPhail. Carl Murchison of Clark University prints "An Answer to Dr. Boring," replying to a recent criticism. Professor Forrest L. Dimmick has a note on "The Visual Perception of Movement vs. the Apprehension of Movement from Visual Stimuli." Professor Christian R. Ruckmick, Ph. D. '13, of the University of Iowa, describes the recent "Meeting of the Mid-Western Experimental Psychologists." Professor Karl M. Dallenbach has a note on "The Twenty-third Annual Meeting of Experimental Psychologists" at Philadelphia and on *The Journal of Philosophical Studies*.

In *The Journal of Physical Chemistry* for August the interesting series on germanium issued by the Department of Chemistry is continued with Papers xiii-xvi. Albert W. Laubengayer '21 and Robert B. Corey, Ph. D. '24, write on "A Modified Form of Vacuum Apparatus for the Purification and Study of Volatile Compounds of Germanium." With D. L. Tabern, Grad., Laubengayer discusses "Germanium Tetrachloride." Professors Louis M. Dennis and William R. Orndorff with the assistance of Tabern discuss "Germanium Chloroform." Professor Den-

nis and Dr. Francis Evaul Hance '21 write on "Germanium Tetramethyl: Analysis by Combustion of a Liquid Containing Carbon and Hydrogen." Geoffrey M. James '15 and Herbert S. Harned, of the University of Pennsylvania, write on "The Dissociation of Water and Sodium Bromide Solutions." Milton L. Byron '24 prints his M. Chem. thesis on "The Peptization of Pyroxylin." Professor Wilder D. Bancroft, the editor, reviews "Corrosion: Causes and Prevention," the third edition of Arnold Berliner's "Lehrbuch der Physik," P. P. Ewald's "Kristalle und Roentgenstrahlen," J. J. Van Laar's "L'Hydrogene et les Gaz Nobles," and Herbert Freundlich's "Fortschritte der Kolloidchemie." Dr. Clyde W. Mason '24 reviews the second edition of J. E. Barnard and Frank C. Welch, "Practical Photomicrography."

In *The Cornell Civil Engineer* for June A. G. Hayden, designing engineer of the Westchester County Park Commission, writes on "Indeterminate Frame Bridges of the Bronx River Parkway and Westchester County Parks." Dean Emeritus Elmer E. Haskell '79 contributes "Reminiscences." The article is accompanied by a good portrait. There is also a portrait of Professor Anson Marston '89, of Iowa State College, who is a candidate for the office of president of the American Society of Civil Engineers. Professor Fred A. Barnes '97 writes on "The Year in Civil Engineering." The very useful annual directory of the Cornell Association of Civil Engineers fills twenty-seven double-column pages.

In *The Sibley Journal of Engineering* for June Professor Vladimir Karapetoff continues his serial article on "Some Kinematic Devices for pre-determination of Electrical Characteristics of Synchronous Machinery." John Priest, assistant superintendent of employment of the Westinghouse Company, writes on "Sources of Labor Supply." Roy F. Perman, instructor in electrical engineering, contributes "Some General Notes on the Starting of Synchronous Motors." Lieutenant G. C. Woodbury writes on "Ordinance Units of the R. O. T. C."

The American Architect for May 5 includes two articles on the Baker Laboratory of Chemistry by Arthur N. Gibb '90, of Ithaca.

Mrs. Marjorie B. Greenbie '12 collaborates with President Woolley of Mt. Holyoke in an article on "Campus Citizens" in *The Woman Citizen* for May.

In *School and Society* for July 24 Professor William F. Russell '10, of Teachers College, writes on "The School Library Situation."

In *The Scientific Monthly* for August Professor Herman L. Fairchild '74, of the University of Rochester, writes on "The Geological Romance of the Finger Lakes Region." Dr. Vernon L. Kellogg, '91-2 Grad., writes on "Hunting Bighorn with

the Camera." Professor Benjamin M. Duggar, Ph. D. '98, of Washington University and the Shaw Botanical Garden, St. Louis, prints a radio talk on "How Plants Behave When Diseased."

In *The Saturday Evening Post* for July 3 Morris Bishop '13 has a skit on "The Development of the Sporting Page." In the issue for July 10 he writes on "Third Class for Intellectuals." Kenneth L. Roberts '08 writes on "California's War on Ugliness." In the issue for July 17 Bishop has some verses on "A Faithful Heart." In the issue for July 24 Roberts continues his series with an article on "California Change." In the issue for July 31 Bishop prints verses on "Mournful Numbers."

In *Science* for July 23 Frederick V. Coville '87 writes on "Buttermilk as a Fertilizer for Blueberries."

In *Modern Language Notes* for June Robert Petsch's "Gehalt und Form" is reviewed by Professor Albert B. Faust.

In *The Indiana University Alumni Quarterly* for July Dr. David Starr Jordan's work on "Fishes" is reviewed by Fernandus Payne.

In *The Philological Quarterly* for July Professor Marvin T. Herrick '22, of Iowa State College, writes on "The Early History of Aristotle's Rhetoric in England."

Dr. Daniel C. Knowlton '98 is the author of "History and the Other Social Science Studies in the Junior High School." The volume is a Scribner book and sells for \$1.60.

Beulah Bailey '12 has an article on "Gasoline Tax in the United States" in the May number of the *Bulletin* of the National Tax Association.

The Boston Evening Transcript for July 3 contains a portrait and sketch of Elsie Singmaster '02 by Esther Forbes, sister of Dr. William T. M. Forbes of the Department of Entomology.

"Indigestion: What It Is and How to Prevent It" by Professor Arthur L. Holland, of the Department of Clinical Medicine, has lately been published by D. Appleton & Company of New York at the price of \$1.25. It is favorably reviewed in *The Evening Post* for June 12 by Ruth Willis Thompson, and in *The Cleveland Plain Dealer* for June 27.

The Child Welfare Magazine for July includes a review of "The Religion of the Undergraduate" by the Rev. Cyril Harris, formerly Episcopal student minister at the University.

The new edition of "Insects Injurious to the Household and Annoying to Man" by Professor Glenn W. Herrick '96 is favorably reviewed in *The Boston Evening Transcript* for May 29.

Industrial and Engineering Chemistry for June includes an article by Professor Fred H. Rhodes, Ph. D. '14, and Harold E. Goldsmith '22, assistant in chemistry, on "The Effect of Various Carbon Pigments" upon the Rate of Oxidation of Linseed Oil.

"Lonesome Road: Six Plays for the Negro Theater" by Paul Green, '22-3 Grad., has been published by McBride of New York. It is favorably reviewed by J. G. N. in *The Kansas City Journal-Post* for May 23.

The Cedar Rapids, Ia., *Gazette-Express* for June 9 includes an interview-editorial by C. Roland Hugins '11, of the Bureau of Efficiency, Washington, on "Factories for the Production of Happiness."

In *Dairy Products Merchandising* for June Professor James Duncan Brew '12 writes on "City Milk Control." The article is commented on editorially in the same issue. In the same number Professor Harold E. Ross '06 writes on "Forecasting Sales of Milk and Cream."

"Our Templed Hills" is the title of a new book by Professor Ralph A. Felton, of the Department of Rural Social Organization, written as a study manual for the Missionary Education Movement. It is procurable through the Council of Women for Home Missions, 156 Fifth Avenue, New York. There is a notice of it in *The Southern Cultivator* for June 15.

The Daily Oklahoman, of Oklahoma City, for July 4 has a notice of Frank Elser '06, author of "The Keen Desire." The notice is written by C. S.

"Crusaders of the Twentieth Century: a Lutheran Story in the Empire State," by Rev. Samuel Trexler, president of the Lutheran Synod of New York and New England, recently published by the Macmillan Company, will be of special interest to Cornell Lutherans since Dr. Trexler was at one time Lutheran student minister at Ithaca. The book, which sells for \$1.50, is reviewed in *The New York Times Book Review* for June 27 by Rachel K. McDowell.

In *The Journal of Forestry* for April Edward H. Thomson '09 had an article on "The Importance of the Farm Woodlot in Financing the Farmer." The article has been reprinted.

In *The Chicago Scottish Rite Magazine* for June William F. E. Gurley '77 has some verses and a prose tribute to the memory of the late Amos Pettibone of Chicago, who was the oldest 32d and 33d degree Mason in Illinois. Mr. Gurley also writes on the life of Mr. Pettibone in *The Minute Man* for May. In the April issue of the same magazine Mr. Gurley pays a tribute in prose and verse to Abraham Lincoln.

PRINCETON this year granted 393 baccalaureate degrees, 100 graduate degrees, and 9 honorary degrees.

NEW YORK University, organized in 1831, will celebrate its centennial anniversary by raising an endowment of \$73,000,000. Percy S. Straus, vice-president of R. H. Macy & Co., will be chairman of the committee.

THE COLLEGE WORLD

THE UNIVERSITY of Wisconsin has announced that beginning with September, 1927, there will be instituted at Wisconsin an experimental junior college, consisting of men who enroll voluntarily, and limited to 125 freshmen in 1927-8 and 125 freshmen and 125 sophomores in 1928-9. The men will live together in dormitories now building on the shore of Lake Mendota, and will do much work with tutors. Instruction will be given by a special faculty headed by Professor Alexander Meiklejohn, Ph. D. '97, as director. Professors will devote two-thirds time to the experimental college and one-third time to regular courses. Students completing the two years' work will be admitted to full standing as juniors in the College of Letters and Science, but must complete the usual language requirement before they qualify for the A. B. degree.

THE OBERLIN faculty has put a ban on collegiate automobiles. Oberlin women have for a long time been prohibited from running cars; and the rule is now extended to the men.

OBERLIN this year granted 317 degrees in course.

PRINCETON announces that of the \$20,000,000 now being raised for endowment \$3,000,000 will be devoted to research. A gift of the General Education Board to Princeton of \$1,000,000 for this purpose on condition that \$2,000,000 more shall be added to it was announced in December last. The program of work to be done on this foundation includes research in mathematics, physics, astronomy, chemistry, and biology, and requires additional professors capable of directing and prosecuting research, additional assistants, and funds for equipment and supplies.

PROFESSOR CHARLES W. KENNEDY has been reelected chairman of the Princeton Board of Athletic Control. During the three years that Professor Kennedy has been chairman of the board the Athletic Association has been brought to a sound financial condition. The deficit of \$110,000 was wiped out in two years by the inauguration of a budget system. The policy of athletics for all has been put into practice; last year an average of 1250 undergraduates or more than fifty per cent of the undergraduate body were members of university or freshman squads in the sixteen sports in which intercollegiate contests are held.

NEW YORK University granted 1923 degrees at its ninety-fourth commencement. Of these five were honorary.

CORNELL has donated to Rollins College two eight-oared shells for the encouragement of rowing.



Published for the Alumni Corporation of Cornell University by the Cornell Alumni News Publishing Company, Inc.

Published weekly during the college year and monthly in July and August; forty issues annually. Issue No. 1 is published the last Thursday of September. Weekly publication "numbered consecutively" ends the last week in June. Issue No. 40 is published in August and is followed by an index of the entire volume, which will be mailed on request.

Subscription price \$4.00 a year, payable in advance. Foreign postage 40 cents a year extra. Single copies twelve cents each.

Should a subscriber desire to discontinue his subscription a notice to that effect should be sent in before its expiration. Otherwise it is assumed that a continuance of the subscription is desired.

Checks, drafts and orders should be made payable to Cornell Alumni News.

Correspondence should be addressed—
Cornell Alumni News, Ithaca, N. Y.

Editor-in-Chief and Business Manager } R. W. SAILOR '07
Circulation Manager } GEO. WM. HORTON

Associate Editors

CLARK S. NORTHUP '93 FOSTER M. COFFIN '12
ROMEYN BERRY '04 BARRETT L. CRANDALL '13
H. G. STUTZ '07 J. J. ELSON '22
BRISTOW ADAMS L. E. REED '23

Officers of the Cornell Alumni News Publishing Company, Incorporated: John L. Senior, President; H. G. Stutz, Vice-President; R. W. Sailor, Treasurer; Woodford Patterson, Secretary. Office, 123 West State Street, Ithaca, N. Y.

Members of Alumni Magazines, Associated

Printed by the Cornell Publications Printing Co.

Entered as Second Class Matter at Ithaca, N. Y.

ITHACA, N. Y., AUGUST 1926

THE WAR MEMORIAL

CORNELL'S proudest memory today is that one in every seven hundred of America's armed forces in the World War was a Cornellian; that in any group of seventy officers one was a Cornellian; that honors for bravery and for unusual service were won by Cornellians far out of the ratio they bore to eligible American citizens of one in a thousand. The record indicates a prompt and effective response when humanity needed help.

While their response was as Americans rather than as Cornellians, Cornell has the right to be proud of her influence in rearing sons and daughters who so promptly recognized the obligations of citizenship, and of her training them for exceptional usefulness in the Country's time of need.

This was nearly a decade ago. Two hundred and thirty-seven Cornellians died in the service. The record of the living is no less an object of pride than the sacrifices of the dead. If this record and these sacrifices are not made to serve as a guide for future generations their greatest value is lost.

The dead themselves need no memorial other than the fact of their sacrifice. The memorial is needed by the living, by Cornellians past and future, to point out the lesson of a citizenship capable of suffering, of dying if need be, for an ideal.

ON EDUCATIONAL SERVICE

Francis W. Glaze, Pennsylvania '18, has in *The Pennsylvania Gazette* for June 4 a letter on graduates' educational service which applies as much to Cornell as to any other institution. The substance of it is therefore reproduced here:

It has been said of college men that they allow the habit acquired while in college—through necessity—of reading classical literature for literature's sake, and as a means of increasing their vocabulary and their grasp of the English language to atrophy. Also it is stated that they are poorly informed on subjects other than those in which they have specialized. These seem to me to be very severe criticisms, and criticisms of which any plan, such as the above, must take cognizance.

It would seem that some such list as Mr. Dickinson's "One Thousand Best Books" should be made available to every alumnus at a nominal cost. That could serve as a reading guide, after which the library could do its part by making those books available to the alumni by mail. Doubtless such a plan would make it necessary for the library to acquire additional copies of many, if not all, of those books. However, I feel that it would be worth the money and effort.

The same could be done for modern fiction, although this list would have to be kept up to date by means of annual supplements.

Next, a similar list could be made up of the best elementary and popular books on the various sciences and other subjects of general interest. Where such books have not as yet been written, what could be better advertisement for the University of Pennsylvania than that members of the Faculty should supply this deficiency? This list would also have to be kept up to date by supplements.

The above lists would, or rather should, be of interest to every alumnus, no matter in what occupation he may be. It would enable him to keep well informed on the developments of literature, science, business, law, et cetera, with the sacrifice of only a small amount of time each day and at a moderate cost. It would cultivate that wonderful habit of instructive reading and might finally develop into a hobby. Not only that, but we would have the satisfaction of knowing that we were reading only the best.

As the crux of the whole plan, each department would keep its alumni informed as to the best reference books and texts on the various phases of the subjects under their jurisdiction. The various books would be compared by members of the Faculty and the merits of each enumerated. From these the reviewer would draw his conclusions, enabling the alumnus to pick out the book best suited to his needs.

I feel that, starting with some such plan as has been outlined and then enlarg-

ing it as funds become available or additional needs become evident, a great service would be done, not only to the alumni, but to the country at large, all of which would redound to the credit and name of our great University.

ATHLETICS

POP LEUDER RESIGNS

Charles A. Lueder '02, for two years coach of the Cornell crews, has resigned that position, the resignation to take effect October 1. The rowing committee is now looking about for his successor. Dr. Lueder, who came here from the University of West Virginia, where he had been a professor of veterinary medicine, expects to remain in Ithaca. It is understood that he will engage in research work in the Veterinary College.

FACULTY NOTES

PROFESSOR FORREST GLENN TUCKER goes next year to Oberlin as professor of physics. Professor Tucker graduated from Indiana in 1914 and won his A. M. in 1915 and his Ph. D. from Chicago in 1922. From 1915 to 1917 he was an instructor in physics in the State College of Washington. In 1917-19 he was in service, becoming a major of heavy artillery. In 1919 he returned to the State College of Washington as assistant professor of physics. He taught at Reed in 1922-3 and then came to Cornell. He has developed here a laboratory course in which are repeated in simplified form the researches which have led to some of the great discoveries in physics, including Millikan's famous oil-drop experiment. It is expected that a similar course will be worked out under his direction at Oberlin.

PROFESSOR LOUIS M. DENNIS, Michigan '86, received the honorary degree of Sc. D. from his alma mater at the recent commencement. He was one of the first three to receive the Michigan degree of Bachelor of Science in Chemistry.

PROFESSOR FREDERICK W. OWENS, who has been a member of the Faculty for nineteen years, will this fall become head of the department of mathematics in the School of Liberal Arts at Pennsylvania State College.

DR. CHARLES R. STOCKARD, professor of anatomy at the Medical College in New York, has been elected to the board of scientific directors of the Rockefeller Institute for Medical Research.

PROFESSOR GEORGE L. BURR '81 has been placed in charge of the Ithaca district in the campaign by the American Historical Association for \$1,000,000 for endowment.



The Magic Sack—

**GOOD ROADS—FARM BUILDINGS
WAREHOUSES—SKYSCRAPERS**
—all out of the magic sack of cement!

THE United States produced in 1924 well over a half billion sacks of cement, for which the largest single use was in the construction of good roads.

How much these roads have helped to make us a nation of neighbors needs no repetition. But the means by which the cement industry made such roads possible are not so well known. Though only five times as many workers are employed, the production of cement has increased thirty times in the last quarter century. The lion's share of the work is not done by men but by electricity—its use has increased more than fifteen-fold.

In other words, the harder, coarser tasks of cement making

have been shifted from the shoulders of men to the tireless shoulders of motors—a lasting economic gain.

There should be more industries of which a similar story might be told, for American business has found a way to accomplish the seemingly impossible—to pay the highest wage and still maintain the lowest costs. Through the applications of electricity, the productive power of each workman may be so increased that, single-handed, he outworks the old-time "gang" and receives more than the old-time foreman's wage.



The General Electric Company's monogram is found on the motors that run the grinders, weigh the cement and sew the sacks. As in so many other industries, these initials have helped men to see that electricity works at lowest cost in money and human strength.

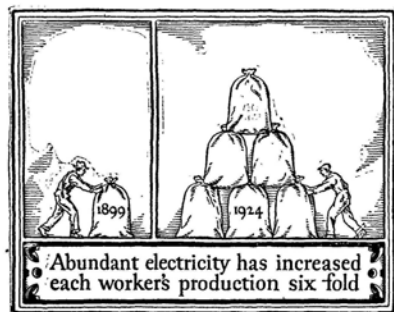

GENERAL ELECTRIC

DO YOU

need a position
want a position
know of a position

?

The Cornell Club of New
York maintains a

Committee on Business Placements

for the purpose of bringing Cornell
men and jobs together

Send your information to or
consult with

Charles Borgos '16, Chairman
at the

CORNELL CLUB OF NEW YORK

245 Madison Avenue
New York City

Rothschild Bros.



We Carry
a Complete Line of
Cornell Furnishings

Banners, Pennants,
Pillow Covers,
Wall and
Table Skins at Very
Attractive Prices



Rothschild Bros.

Ithaca, New York

War Memorial Plans

Announcement Made by Committee,
with R. E. Treman '09 as Head

During the past week plans for raising the funds for the creation of Cornell's memorial to her 237 war dead were announced by Major Robert E. Treman '09, chairman of the War Memorial Committee. The plan is to begin a campaign for \$250,000 in September, the fund to be completed during the fall and winter, so that the corner stone of the memorial may be laid on Armistice Day of 1927.

The war memorial is to be the dominating feature of the men's dormitories group. Two towers with a colonnade between them, the entrance to be placed on the main axis of the campus running through the Library Tower comprise the memorial. The towers are the design of Day and Klauder of Philadelphia, and the memorial colonnade is the idea of F. Ellis Jackson '00 of Providence.

"It is now more than nine years since America entered the World War," said Mr. Treman in his announcement. "In those nine years, we have been busied with the varying pursuits of re-organization and re-stabilization, but we have not forgotten those 7,000 Cornellians who heard the call to war and laid aside their tasks to enter the service of their country. Much less have we forgotten those 237 Cornellians who made the complete and final sacrifice.

"Today, even more clearly and vividly than ever, we remember and honor the names of these men. Not only for the present shall these names and individual feats of heroism remain with us; they and the valiant endeavor which they represent shall live in the minds of Cornellians for all time to come. The years will serve only to deepen our respect and admiration.

"For nine years, Cornell has been thinking about her War heroes. She has been hoping and planning that she might be able definitely and adequately to perpetuate their names and deeds. Now she is ready to carry out her plan to create one of the outstanding war memorials of the country.

"On a spot close to where many Cornellians received their early war-training, Cornell is to erect a War memorial, strikingly suitable, artistic, and serviceable. The memorial selected is somewhat different from that of institutions similar in nature to Cornell, many of whom have already adopted some plan to honor their valorous sons.

"Yale University has decided upon an impressive colonnade, with an altar of liberty in the center, to honor her two hundred and twenty-seven War heroes.

"Harvard University has given preference to a new university chapel to perpetuate the names of those men who died in the War.

"The University of Illinois has recently completed a memorial stadium. The edifice includes two colonnades, each comprising one hundred stone columns, twenty four feet in height. Each column bears the name of a graduate or former student who lost his life in the War.

"The University of Washington has begun a memorial known as 'Memorial Way'—a boulevard lined with a double avenue of sycamore trees and initiated by a series of pylons which are to be graced by metal gates as a memorial entrance to the campus. Each tree is to be dedicated to a graduate or student who died in the War.

"Cornell has decided that the memorial which will most appropriately and desirably represent her War record is a striking unit of the men's dormitories, situated close to the center of campus War activity. In the choice of this structure, the University has been guided by two criteria: first, that the memorial must be artistic, second, that it must be utilitarian. To the best of our knowledge, the proposed dormitory unit seems ideally to meet these two standards. A memorial hall, for which the final plans are not yet ready, will, it is hoped, adequately memorialize the Cornellians in the armed forces.

"The memorial selected is in the form of two handsome towers connected by a cloister. It is to form the chief architectural feature of the men's dormitories. The towers will face West Avenue on the middle axis of the entire group of University buildings. Looking east, the Library Tower will appear as the culmination point of interest in the vista. Looking west, there will be an unobstructed view of Cayuga Lake and the hills beyond.

"Each of the two towers will contain 17 rooms, to be used by future generations of men students. In some cases a room or entry will be endowed by a relative or friend of a war hero to serve as an individual memorial to him. To him it will be dedicated; on its walls his name will be inscribed, so to pass on for all time the example of his life. The colonnade will contain memorial tablets to all of the two hundred and twenty men who died in service.

"In planning to make the memorial towers and their connecting cloisters the center of the dormitory development at Cornell, a fortunate and happy decision seems to have been reached. The war memorial is assured a background of beauty and distinction in a comprehensive group of residential halls. Its location in the center of the unit is most imposing. Built in the English collegiate Gothic style of architecture and situated just off the edge of the quadrangle, looking out over the blue waters of Cayuga, it will form the main gateway and approach to the dormitory quadrangles, around which will ultimately be erected one of the most beautiful groups of university buildings in America.

"The War Memorial of Cornell will be not an isolated monument, but a living center of student activity and interest. Through it, thousands of students will pass, for generations to come. The memorial will to them become exemplary of the highest in human endeavor,—of the deeds of those Cornellians who gave their lives to the honor of their families, their University, their country, and all humanity. From it, they will learn that valor and heroism pass not without the appreciation of a thankful nation. To them, the memorial will be an incentive to aspiration and achievement.

"Cornell's war memorial is to cost \$250,000. It is planned that it shall be financed through gifts from relatives and friends for rooms and portals therein. The costs of individual sections of the dormitory are as follows:

A single Room	\$ 5,000
A double Room	\$ 7,500
A Three-Room Suite	\$10,000
An Entry	\$15,000
A Tower	\$85,000

"Already, several gifts for the endowment of single rooms in the War Memorial have been received. It is hoped that before long other such gifts may be announced; that before many months have passed Cornell may break ground for the edifice which she so long has been anticipating; and that the whole-hearted assistance and cooperation of the friends and relatives of Cornell's war heroes shall make possible this perpetuation of the record of loyal and valorous sacrifice by the sons of Cornell."

Relatives and friends of Cornell men who died in the World War are asked to communicate with Robert E. Treman, '09, of Ithaca, for further information.

THE PRINCETON Board of Supervision, at a meeting held on June 1, voted that all profit-making extra-curricular activities, from the time that their direction is in control of the members of the class of 1930, shall make over to the Board of Supervision at least half of their net profits. Since 1900 the Triangle Club has devoted its annual profits to a fund for the erection of a university theater. The dance committees, similarly, have since 1919 made their profits to the Board of Supervision. The average profits of the organizations affected by the above ruling, during the past three years, are announced as follows: The Triangle Club, \$9,440.08; the Dance Committee, \$1,178.94; *The Princetonian*, \$15,063.08; *The Tiger*, \$11,822.03; *Bric-a-Brac*, \$3,112.17; *The Nassau Literary Magazine*, \$678.46.

MISCHA LEVITZI delighted a large audience as the artist at the second summer session concert on July 30. His program was composed of the lighter masterpieces, more fitting for a hot summer evening, and played with a refined delicacy of touch.



The War Memorial at Cornell

War as an institution is a failure and ought to be abandoned.

But there is need of some equivalent stimulus for those splendid virtues which perversely flourish best in the mire of war—the self-denying exaltation of the spirit which the gentle of all castes achieve in great emergencies.

Not to enhance the fame of those who have gone but for those who are to come there is need to keep green in this community the happy memory of those gallant gentlemen of Cornell who in 1917 marched away to keep their tryst with Death. There is need to build up quietly and subconsciously, by constant association with the memory of these men, those high standards of thought and action which are the rock foundation upon which character is made and which in a great crisis *force* men to do the right thing in a debonair manner heedless of costs and consequences.

The plan for the War Memorial at Cornell contemplates tall towers connected by a cloister of carved stone. In the towers some men will live out their student days. Through the cloister the tide of young life will ebb and flow through the years. Cloister and tower will hold the names, the records and the spirit of those who have gone. Silently and yearningly for all time these will stand to beckon youth to all that is fine and brave and unselfish.

Cornell War Memorial Committee

Robert E. Treman, '09, Chairman

ITHACA, NEW YORK



HOTEL SCHOOL SUCCESSFUL

Sixteen Bachelors of Science from the Department of Institutional Management went forth into the "cold, cold world" in June and found a warm welcome in their chosen vocation. The commencement this year concluded the third season of the hotel management course. It was founded in the spring of 1922 by a State legislative act, receiving generous aid from the American Hotel Association and opening the following autumn with twenty students.

The complete course given in the school covers four years and an additional three months of practical experience. It includes all aspects of institutional direction, from the operation of the cuisine to the solution of building problems. The business of welcoming a transient public is taught with the same thoroughness that characterizes the instruction given to Cornell's mechanical engineers, lawyers, or doctors.

That the hotel owners of the country consider it valuable and successful is borne out by the fact that fourteen out of the sixteen graduates had excellent positions awaiting them when they shed the cap and gown. One was undecided as to the work that he desired and one was still open for a position last month.

The positions that they received ranged from a superintendency at a Stanford dormitory to assistant stewardships at metropolitan hotels. Geographically, they ranged from Gardner, Maine, to Palo Alto, California. The course has indeed been recognized.

On July 29, however, Mrs. Lillian M. Gillbrith of Montclair, New Jersey, was widely quoted as having addressed the International Convention of University Women as follows:

"American men need kitchen culture more than women need professional opportunity. The younger generation is recognizing this fact. . . . Many male students of Pennsylvania, Cornell, and Purdue are eagerly studying cookery with the idea of making themselves as versatile as the wives they expect to marry."

Actually, as far as Cornell is concerned, there was little to it except that a group of hotel management students spends a portion of its time learning to capitalize the first of man's necessities.

JAMES B. TAYLOR, a life-long resident of Ithaca and for forty years a prominent business man, died two weeks ago after a four-weeks' illness. As a young man he entered the bookstore of Dudley F. Finch, and in 1896 bought the business with Eugene H. Preswick '83, the firm name becoming Taylor and Preswick. Later the firm became Taylor and Carpenter, and when the incorporation took place under the title of The Corner Bookstores, Mr. Taylor became the first president. He retired in the fall of 1923, and was for the past year secretary of the Finger Lakes Park Commission.

ALUMNI NOTES

'72 MS, '90—In memory of their son, the late Eric Knight Jordan, and for the benefit of future workers in his chosen field, Dr. and Mrs. David Starr Jordan have instituted a fund for research fellowships in geology at Stanford, to be known as the Eric Knight Jordan Research Fellowships in Geology. They have turned over to the university for this purpose \$5,000 and hope to be able to add to this amount.

'83 BCE—Edward J. Pearson, president of the New York, New Haven, and Hartford Railroad Company, in June was awarded the degree of Master of Arts by Trinity College, of Hartford, Connecticut, at its one hundredth annual commencement.

'88 PhB—Dr. John R. Mott, who is general secretary of the Young Mens' Christian Association, has accepted the presidency of the World's Alliance, an organization representing the Y. M. C. A. in fifty-two countries. He is now presiding at the World's Conference being held in Helsingfors, Finland.

'90 MME—George I. Alden this spring received the degree of Doctor of Engineering from the Worcester Polytechnic Institute, and the degree of Doctor of Laws from Washburn College, Topeka, Kansas. He is chairman of the Board of Directors of the Norton Company in Worcester.

'92 PhM—Professor Frank A. Fetter, of Princeton, has been teaching this summer in the University of Chicago.

'93 BL, '95 ML, '02 PhD—Professor Arthur Lynn Andrews, of the University of Hawaii, received the honorary degree of L. H. D. from Tufts at its commencement on June 24. With four degrees the dean should be able to worry along for a few years. By the way, Andrews must come very near holding the record for continuous hard study: he was registered in the University, according to the Alumni Directory, for thirteen consecutive years.

'94 PhB—William H. Lighty, secretary of correspondence study in the extension department of the University of Wisconsin, was elected president of the National University Extension Association at its recent meeting in Salt Lake City.

'94 LLB, '95 LLM—In *The University of Chicago Magazine* for May Dr. E. W. Puttkammer thus describes Frederic C. Woodward: what sort of a man is the new vice-president of the University? That is the question that many graduates will ask, and all that they will get in answer is an account of the things he has done, a rather unsatisfactory method of learning what he is. Of course it helps to know that he was formerly the dean of the Law School at Stanford, that he helped select President Mason, that almost every organization to which he belongs gives him

some official title and then makes him work for it, whether it is the Association of American University Professors or the Association of American Law Schools, the Intercollegiate Conference or the faculty-student honor commission, *The Illinois Law Review* or one of the dozen other groups to which he belongs. All that helps but it still leaves us vague as to what he is and why so many things come sooner or later to depend, maybe more, maybe less, on him.

Woodward is not tall; medium height would about describe him. His head is massive, and the strong lines of his face, especially about the jaws indicate a force of character which would be rendered rather formidable by the extremely aquiline nose, if it were not for the friendly lines about the eyes, which have fortunately followed years of readiness to laugh whenever laughter could be called for. And that brings up one of the first things that his friends will tell you about him; it is impossible to be in his company more than a few minutes without discovering that under his guidance many subjects of conversation have possibilities for humor and amusement, which previously seemed as spritely and entertaining as the census report. It is not for nothing that he has come to be regarded as one of the wittiest members of the faculty. The result of course can be taken for granted: he is a prime favorite among all his associates not only in their working hours, but also, if possible even more, in their leisure time. Thus in the Quadrangle Club, that organization which plays such a big part in the life of the average faculty member, "Fritz" Woodward is an extremely important figure. If he isn't its president all the time (he was, of course, during the critical year when the new clubhouse was going up), he is at least almost a sort of Colonel House to successive generations of presidents, with only this exception, that all administrations seem to be democratic to this particular Colonel House.

All that shows what his friends think of Woodward. If you have any desire to see and judge for yourself the best time to come out to the campus is any occasion on which amateur dramatics are being staged by the campus folk, whether for the University Settlement House, or for the savages of Timbuctoo, or just for fun. You will not need to look at your program—just look at the leading man, whoever or whatever character he may be, that will be Woodward. Watch him for a few minutes, and you will know more about him than you will by listening to any number of people telling you that "re-organizer of the Stanford Law School, he served for many years as its dean" etc. And if by any chance you are not yet wholly convinced of the kindness hiding behind those square jaws, just ask how he happened to make that hole in one on the Jackson Park links—the resulting beam will carry conviction to anybody.

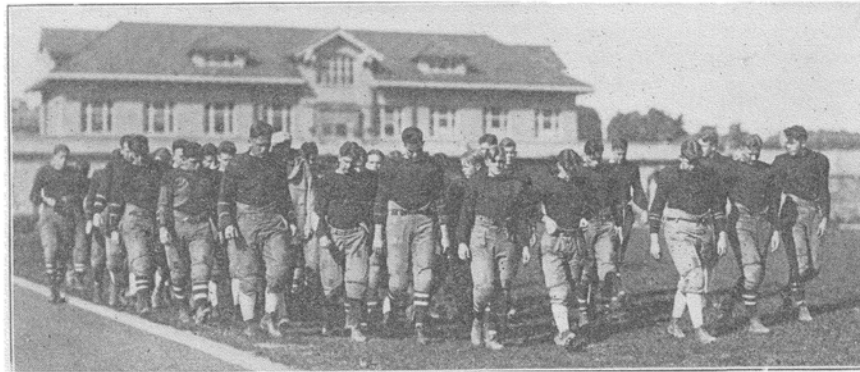

Accurate Information About Football Tickets

*If You'll Read It And Follow It None Of Us Will Have To
Sweat Quite So Much Unnecessary Blood In November*

The 1926 Football Schedule

- Sept. 25th *Geneva at Ithaca.* 3:00 P. M. Admission \$1.00. Seats not reserved.
 Oct. 2nd *Niagara at Ithaca.* 3:00 P. M. Admission \$1.00. Seats not reserved.
 Oct. 9th *Williams at Ithaca.* 2:30 P. M. Alumni Homecoming Game. Tickets \$2.00.
 Seat sale opens Sept. 28th.
 Oct. 16th *Michigan State at Ithaca.* 2:30 P. M. Tickets \$3.00. Seat sale opens Oct. 4th.
 Oct. 30th *Columbia at Polo Grounds, New York.* 2:30 P. M. The Walter Camp Memorial Game. Tickets \$3.25. Seat sale opens Oct. 18th.
 Nov. 6th *St. Bonaventure at Ithaca.* 2:00 P. M. Admission \$1.50. Seats not reserved.
 Nov. 13th *Dartmouth at Ithaca.* 2:00 P. M. Tickets \$3.00. Seat sale opens Nov. 1st.
 Nov. 25th *Pennsylvania at Franklin Field.* 2:00 P. M. Tickets \$5.00. No open sale.
 Written applications only. Applications are due and distribution begins Oct. 25th.

Applications for any and all games will be received on or after September 20th. They should be received for any particular game prior to the date on which the sale therefor opens or distribution begins.

Priorities and Mailing

Applications are filled in the following order:

1. Members of the Athletic Association.
2. Alumni who are not members of the Athletic Association.
3. Undergraduates who are not members.
4. General public.

Within the same class applications rank in order of receipt. Tickets are sent out by registered mail about 10 days prior to the game for which they are to be used. To all remittances 22 cents should be added to cover registration and postage.

Application Blanks

The regular form of application blank should be used for all games other than those with Geneva, Niagara and St. Bonaventure. Between Sept. 13th and 18th these blanks will be mailed to all former students of Cornell residing in the New England and Middle Atlantic States, District of Columbia, Ohio, Indiana, Michigan and Illinois. These will be mailed to names and addresses as recorded in the office of the Alumni Representative. If you live in that area and do not receive your blanks by Oct. 1st—and want them—you'd better write in at once. Applications will be sent to any former student residing outside of the area stated upon his request.

Alumna! Membership in the Cornell Athletic Association

1. Gives you first choice of seats for all games at home and abroad, on observation trains and the like.
2. It brings you periodically the confidential letter.
3. It gives you personal, detailed and timely information about all athletic events, ticket sales, etc.
4. It costs \$5.00.

One joins by sending in his name, class, address and check.

Tickets for all games will be distributed exclusively by

THE CORNELL UNIVERSITY ATHLETIC ASSOCIATION
ITHACA, NEW YORK

to whom all communications should be addressed and all checks made payable.

'94-5 Grad—Frank K. Cameron has been appointed professor of chemistry in the University of North Carolina. He is a graduate of Johns Hopkins, class of '91. He also took his Ph.D. from Johns Hopkins in 1894. He was an associate professor of chemistry in the Catholic University of America in 1895-7; research assistant at Cornell in 1897-8; chemist with the U. S. Department of Agriculture, 1898-1915; and has been a consulting chemist from 1915 to the present time.

'97, '98 BS—Charles H. Blair of Smith & Gallatin announces the removal of their offices from 100 Broadway to 66 Broadway, New York.

'98 PhD—Professor Benjamin M. Duggar, of Washington University, St. Louis, has been made a member and chairman *pro tempore* of the board of trustees of the Bermuda Biological Station. Professor Duggar spent July in Ithaca in charge of the arrangements for the Plant Sciences Congress.

'98 AB, '02 PhD—Daniel Chauncey Knowlton, who has been for some years in charge of history and civics at the Lincoln School of Teachers College, New York, goes this fall to Yale as assistant professor of visual education.

'99 ME—Clyde A. Berry, who is a scheduling engineer with the Western Electric Company in New York, has been put in charge of the Central Office Equip-

ment Department. He joined the company the year of his graduation and in 1908 was made head of installation at the Chicago plant. The following year he was transferred to the American Telephone and Telegraph Company, but in 1922 he returned to the Western Electric.

'01 AB—Walter Moffat of Harris, Corwin, Moffat & Schek, announce the removal of their law offices to 160 Broadway, New York.

'02 AB—Guernsey Price has been re-appointed chairman for the ensuing year of the Lectures Committee of the Association of the Bar of the City of New York by the president, William D. Guthrie. Price is practicing law at 165 Broadway.

'02 AB, '03 AM; '03 AB—Professor Frederick W. C. Lieder '02 of Harvard, and Professor Margaret L. Bailey '03, of Smith, were married on June 19 and are now living in Cambridge.

'03 PhD—Professor Edwin W. Kemmerer of Princeton will be absent on leave next year. He received the honorary degree of LL. D. from Wesleyan, his alma mater, at its recent commencement.

'04 ME—Rudolph E. Prussing is district manager of the Whiting Corporation, manufacturers of trains, foundry equipment, and railway specialties. He now lives at the Parkstone Apartments in Detroit, and writes that James Lynah '05, John Ristine '04, John James (Jim)

Munns '14, and their families reside in the same building.

'09 ME—Lieut. Col. and Mrs. H. Edmund Bullis have announced that "Edmund Payne Bullis, weight seven pounds, three ounces, reported for duty on July 9, and has this date been assigned to command Bullis Barracks." The "Bullis Barracks" are at 3030 Livingston Street, Chevy Chase, Washington, D. C. Bullis is a member of the General Staff of the Army.

'10 MS, '12 PhD—Philip Edward Smith, who has been for the last fourteen years at the University of California, and who is now assistant professor of anatomy there, goes to Stanford to a similar position next fall. A writer in *The Stanford Illustrated Review* for June says that "for more than a decade Dr. Smith's contributions to science through his research work and publications have been highly regarded, especially concerning the pituitary body."

'10 MD—Dr. Walter H. McNeill, Jr., announces the removal of his office to the Professional Building at 30 East Fortieth Street, New York.

'11 ME—Charles C. Trump and his wife have a second child, Rachel Harriet, born July 8. They live at 503 Baird Road, Merion, Pa.

'11 ME—William G. Christy is secretary of the Citizens' Smoke Abatement League of St. Louis, which was organized to reduce the smoke nuisance of that city. They are carrying on an active campaign of education, publicity, and cooperation.

'12 BS—Edward L. Bernays has received the title and decoration of Officer of Public Instruction of France, in recognition of services rendered to that country. He was associate commissioner of Secretary Hoover's Commission to the Paris Exposition last year and a director of the French Exposition held in New York two years ago. The honor was bestowed by the French Consul General for New York on behalf of the Minister of Public Instruction and Fine Arts.

'13 AB—Frank S. Bache has been elected president of the Westchester County Chapter of the Associated General Contractors of America, Inc. His address is 30 Martine Avenue, White Plains.

'13 BS—John A. Barlow was married to Miss Blanche Whitman of Moravia on July 3. After an extended automobile trip they will reside in Elmira, where Barlow is a teacher of science in the high schools.

'15 AB; '12 AB—Mr. and Mrs. William Edgerton (Jean Modell) left early in August for a tour through England, France, and southern Europe, and from there will cross over to Egypt, where Edgerton will be stationed for four years, doing deciphering for the University of Chicago.

'15 AB—Edward C. O'Connell and his wife had a daughter, Susan, born on April

The Triangle Book Shop

Sheldon Court - - Ithaca, New York

Class Books and Cornellians

We have on hand Class Books and Cornellians from Class of 1893 to date.

Where is Yours?

17. His address is 54 Market Street, Poughkeepsie.

'16 BS—Mr. and Mrs. G. Morris (Mouse) Taylor have announced the birth of a future Cornelian, Oscar Livingstone Taylor, 2d, on July 16. Taylor writes that he is now a photographer in northern British Columbia, just across the Alaska and Yukon borders, and when not taking pictures he spends his time climbing mountains in search of the wily "Silver Tip" or "Brownie" or perhaps a moose or "Big Horn" when the larder gets low. His address is Atlin, B. C.

'16 AB—Harold S. Lyon announces his association in the practice of law with the firm of Lyon and Smith. His address is 43 Cedar Street, New York.

'16 MD—Edward F. Lane, who for two years has been the director of the Division of Epidemiology for the State of Tennessee, has joined the State Department of Public Health of Massachusetts. He has begun research work on the incidence and mortality of diphtheria in the State.

'16 AB—Richard J. Foster, Jr., has resigned as advertising manager for the Todd Company of Rochester to have charge of the publicity and sales promotion work of the American Institute of Steel Construction, Inc. His address is at the

executive offices, 285 Madison Avenue, New York.

'16 AB—Benjamin Hall Micou was married on May 22, 1926 to Miss Frances Latham Bromley, daughter of Mr. and Mrs. Frank Bromley of Birmingham, Mich. Herbert Micou '15 and Creswell Micou '18 were attendants at the wedding.

'17 BChem—Rexford W. Jewett left the employ of E. I. du Pont de Nemours & Co. in March to take up petroleum refinery engineering work with the E. B. Badger and Sons Company of Boston. He is located in Tulsa, and will travel around the Mid-Continent oil fields. His address is 1013 Mid-Continent Building, Tulsa, Okla.

'17 AB, '24 PhD—James A. Kennedy on August 1 left the Harvard Medical School, where he had been a medical fellow of the National Research Council for two years, to join the staff in bacteriology of the University of Rochester School of Medicine. In addition to teaching and research he will supervise the city health laboratory which is located in the school. His address is the University of Rochester, Rochester.

'18 AB—Sawyer Thompson and his wife have announced the birth of a second son, Sawyer Thompson, Jr., born on July 28. Their first son, William A. Thompson,

4th, was born on July 1, 1924. Thompson is a lawyer, associated with the firm of Bigham, Englar, and Jones, at 64 Wall Street, New York. His home address is 282 East Seventeenth Street, Brooklyn.

'18 AB, '20 AM, '26 PhD—Guy Bailey Dolson goes this fall to the North Dakota State Teachers' College as professor of English.

'18 BS—Francis O. Underwood was married in Sage Chapel on June 24 to Miss Erma E. Hollen of Ithaca. After September 1 they will be at home here at 119 Ithaca Road. Underwood is assistant extension professor of vegetable gardening.

'18 AB—Talbot M. Malcolm is practicing law in New York with the firm of Phillips & Avery at 41 Park Row.

'18 AB—Isidor M. Schaffer was married at Far Rockaway, N. Y., on June 27, to Miss Minnie R. Bruner, daughter of Mr. and Mrs. Herman Bruner of that place.

'19-20 Grad—William E. Utterbach, now assistant professor of public speaking at Dartmouth, will go to Oberlin next fall as professor of public speaking. Utterbach graduated in 1919 from Huron College and has his A. M. in psychology from

LANG'S PALACE GARAGE

117-133 East Green Street

ITHACA, New York

An Automotive Establishment DeLuxe

OUR storage capacity on one floor without posts is 200 cars. We have a service station for the repair of automobiles which is equipped with the latest and finest machinery and manned by competent mechanics. ¶We sell accessories of all kinds in our store. We have a beautiful salesroom with the latest models of Cadillac, Studebaker, Willys-Knight, and Overland automobiles on display. ¶In a word, we want your business when in Ithaca.

ERNEST D. BUTTON '99
President

WILLIAM H. MORRISON '90
Sec'y and Tres.

Dartmouth. In recent years he has had full charge of Dartmouth's debate teams. He is the joint author with Professor James A. Winans '07 of a book on argumentation and debate to appear shortly.

'20 AB—Announcement has been received of the marriage of Miss Pearl Grace Sloat to John S. Spaulding, on June 10 at St. Stephen's Episcopal Church, Hollywood, California.

'20 BA—Mr. and Mrs. Samuel J. Solomon have announced the birth of their second daughter, Jacqueline, born on July

16. Their home address is 35 Hamilton Place, New York.

'20 CE; '20 BS—Albert O. Degling and his wife, formerly E. Eloise Shepard, had a son, Albert Shepard, born April 8.

'21 BChem—Earl W. Phelan will return to Cornell in the fall to work for his Ph. D. after three years as instructor in chemistry in the Oregon Agricultural College.

'21 AB—Floyd R. Parks is surgical house officer at the Boston City Hospital. He obtained his M. D. degree from Harvard a year ago, and taught the first semester of last year at Tufts Medical College. He was married on September 1 to Marian E. Hulbert of Colorado Springs, a graduate of Wellesley in the class of 1924.

'21 AB—Gerald R. McCarthy, for some years an instructor in geology at the University of North Carolina, has been advanced to an assistant professorship.

'21 ME; '26 BS—Mr. and Mrs. Charles H. Nundy of Westfield, N. Y., have announced the engagement of their daughter, Janet Nundy '26, to Nairne F. Ward '21.

'21 AB—Desmond S. Powell, who has been teaching and studying English and Scandinavian at the University of Illinois, returns this fall to the University as a scholar in English, and will complete his work for the doctorate.

'22 LLB; '25—At the thirtieth annual commencement of the Chicago Law School in June, the degree of Doctor of Civil Law, *cum laude*, was conferred upon Barton Baker of Rochester, N. Y., for research work in law, literature, and philosophy. Baker and his wife, Bernice M. Dennis '25, live in Rochester. He is associated with the law firm of MacFarlane & Harris in the Union Trust Building.

'22 AB, '25 PhD—Dr. Marvin T. Herrick, assistant professor of English at Iowa State College, goes this fall to the University of Illinois as assistant professor of English and dramatic coach. According to *The Illinois Alumni News* for July, Herrick was selected from a total of twenty-two candidates for the post.

'22 BChem—Dr. and Mrs. H. S. Braman have announced the marriage of their daughter, Hazel Elizabeth to Charles Newton Ward on June 5. Mr. Ward is a graduate of Ohio State and assistant superintendent of the National Carbon Company at Fostonia, Ohio. Their address is 420 North Union Street, Fostonia.

'22 PhD—Professor Seth Wakeman, of Smith, was married on May 29 to Miss Marion Delamater Freeman, daughter of Mr. and Mrs. James Delamater Freeman of Montclair, N. J. Mrs. Wakeman is a graduate of Smith, Class of '14, and a member of the Art Students' League and of the National Association of Women Painters and Sculptors. Wakeman is head of the department of education at Smith. He has been teaching in the Cornell Summer Session and will now attend the

eighth International Congress of Psychology to be held at Groningen, Holland, the first week in September.

'23 BS; '24 AB—Helen M. Meays and Walter D. Ludlum, Jr., were married at the home of the bride's parents in Syracuse N. Y., on August 7. Mrs. Ludlum was until recently an instructor in Bellevue Hospital, New York. Ludlum has been attending the College of Physicians and Surgeons, Columbia, from which he was graduated in June. After a wedding journey to the Berkshires, Mr. and Mrs. Ludlum will reside in New York.

'23-6 Grad—Frank R. Garfield, Amherst '23, since 1924 instructor in economics here, has been appointed assistant professor of economics in the University of North Carolina. He hopes to complete the requirements for the Ph. D. degree this summer.

'23 BS, '25 AM—Chilson A. Leonard, who has been at the University of Minnesota the past year, goes this fall to Yale as an instructor in English.

'23 AB; '26 BArch—Aileen O'Connell '23 was married on July 3 in Sage Chapel to Chauncey A. Thompson '26. Harriet A. Barton '24 was maid of honor. Mr. and Mrs. Thompson will live in Yonkers. He will practice architecture in New York.

'23, '24 AB—Thomas K. Salmon was married at Yonkers, N. Y., on June 26 to Miss Elizabeth H. Sheldon, daughter of Mr. and Mrs. Harry W. Sheldon.

'23 CE—Earle N. Scott is assistant purchasing agent for E. L. Phillips & Company of 50 Church Street, New York. He was married recently to Miss Evelyn Schauss of Richmond Hill, Long Island. They live at 233 Park Place, Brooklyn.

'23 AB—Laura L. Ceer was married at Marathon, N. Y., on June 19 last to Artemas P. Goodwin, Colgate '22. Mrs. Grace Morris Race '21 played the wedding march at the ceremony and Mrs. Gladys Wellar Usher '23 was one of the attendants. Other Cornellians at the wedding included Louisa Ridgway '25, Florence Becker '23, and Mildred Neff '24. Mr. and Mrs. Goodwin now live at 5 Tyron Park, Rochester, N. Y.

'23 AB, '26 MD—On July 1, Irving Graef began a two-year internship at the Michael Reese Hospital, Twenty-eighth Street and Ellis Avenue, Chicago, Ill.

'23 DVM—Dr. Harry W. Sutton of Unadilla, N. Y., was married there on June 25 to Miss Eva M. Harker of Ithaca. The ceremony was performed in their new home and then they left on a motor trip through the New England States.

'23—A son, William Hermann, was born on June 29 to Mr. and Mrs. Charles L. Brayton.

'23—Alexander H. Harper was married at Philadelphia on June 2 last to Miss Lillian W. Hall, daughter of Mr. and Mrs. Charles Hall of that city.

A Philosophic Profession

The Law? No; although like the law it requires a grasp of affairs, economics, and tendencies.

Medicine? No; although like medicine its practice requires insight into human character.

The Ministry? No; although there is in it much of that interest in the welfare of others which distinguishes the minister.

This profession is the underwriting of life insurance.

What we are saying, and have been saying in these pages, is that we, as a strong and established company, have to offer to an educated man not only adequate financial return for ability shown, not only freedom for and encouragement in the exercise of ingenuity and originality, but also a connection with a business which can and does feed, as few can or do, your immeasurably strong and important hunger for philosophic satisfaction in daily work.

You can obtain complete and confidential information by calling on one of our General Agents or by writing to the Inquiry Bureau, John Hancock Life Insurance Co., 197 Clarendon St., Boston, Mass.

LIFE INSURANCE COMPANY
OF BOSTON, MASSACHUSETTS

A STRONG COMPANY, Over Sixty Years
in Business. Liberal as to Contract,
Safe and Secure in Every Way.

'24 CE—Edmund A. Roy was married on April 7 to Francesca E. Deroin, daughter of Dr. and Mrs. F. X. Deroin of Chicopee, Mass. Mrs. Roy was graduated from Mount Holyoke in 1925. Roy is engaged in the retail lumber business. His address is 328 Front Street, Chicopee.

'24 CE—Robert T. Sprague recently transferred from the Public Service Company of Colorado to the New York Valuation Department of Henry L. Doherty and Company. His address is in care of F. C. Hamilton, 60 Wall Street, New York.

'24, '25 AB—Irwin L. Freiburger is secretary of Freiburger, Inc., general insurance and surety bond dealers in Cleveland, Ohio. He received the degree of LL. B. from Western Reserve University in June and has already tried the Ohio bar examinations. He lives at 2440 Overlook Road, Cleveland Heights, Ohio.

'24 AB—Pauline McIntyre was married on July 2 in New York to Albert J. Blackwood. Mail will reach her if addressed in care of her sister, Mrs. Lelia Fairchild, 19 Mechanic Street, Towanda, Pa.

'24 AB—John O. Todd is special agent for the Equitable Life Assurance Society in Minneapolis, Minn. His address is 1111 Nicollet Avenue.

'24 ME—Duncan B. Williams was married at Elmira, N. Y., on April 10 last, to Miss Gertrude L. Romer, daughter of Mr. and Mrs. Charles B. Romer. Walter Rebmann '24 was one of the ushers at the ceremony. They now live at 10 Roosevelt Place, Montclair, N. J.

'24—Delmer C. Eldredge, Jr., is a partner and half-owner of the Schey Commission Company, Council Bluffs, Iowa. He was married on February 2 last and lives at 5811 Nicholas Street, Omaha, Neb.

'24 AB—Harold B. Hershman is assistant office manager in the office of Colonel O. S. Hershman at 1501 First National Bank Building, Pittsburgh, Pa. He was married on January 27 last to Miss Winifred Janes of Los Angeles.

'25 BS—W. Storrs Cole was married on June 3 to Miss Gladys F. Watt, daughter of Mr. and Mrs. Joseph F. Watt. The ceremony was performed in Sage Chapel.

'25 G—Juliet A. Parker was married on July 3 at the Hotel St. George, Brooklyn, N. Y., to Dr. William Filler of that city.

'25 CE; '24 AB—E. Benson Dennis, Jr., and Ramona Wolff were married at the Little Church Around the Corner in New York on May 22 last. They were attended by Mary E. Yinger '24 as maid of honor, Dorothy Signer '23, and William P. Taylor '25. They went on a honeymoon through the South and are now living at 1645 Commonwealth Avenue, Boston, Mass. Dennis is acoustical engineer for Johns-Manville, Inc., of Massachusetts.

'25, '26 AB—Donald E. Meagley is doing cost work for the Koppers Construction Company. His address is 7 East Tenth Street, New York.

'25 ME, '26 EE—Philip R. Friend is with the People's Gas, Light and Coke Company of Chicago, Ill. His address is Hotel Windermere East.

'26 PhD—Ledger Wood, California '22, has been appointed instructor in philosophy at Stanford.

'26 BS—Moushegh V. Amadoune has been attending the Summer Session at Columbia, taking anthropology and sociology. He expects to return to Armenia in

August to act as the delegate of his townspeople to the Armenian Government in negotiating for the erection of a new city in Armenia.

'26 PhD—Richard Beck goes this fall to St. Olaf's College, Minnesota, as assistant professor of English literature.

'26 BS—Herbert T. Huckle of Clyde, N. Y., was married on June 14 in Ithaca to Miss Ruth Gillette, daughter of Mr. and Mrs. P. F. Gillette. They left on a wedding

Cascadilla Schools

Open September 27, 1926

Classes in all subjects for which Cornell gives entrance credit. Preparation for Regents, Cornell, or College Entrance Examinations. Students entering in September may complete a year's work in time to enter Cornell in February or two years' work by June. Faculty expert in the art of thorough preparation.

Tutoring for September Entrance Examinations may be begun at any time.

Ithaca, New York

C. M. Doyle, '02

A. J. Thomas, '06, PhD. '16

LACKAWANNA

Attractive scenery and high standards of service distinguish this fast and popular route to ITHACA

Daily service—Eastern Standard Time.



LACKAWANNA LIMITED

Lv. New York.....10:00 A.M.
Newark.....10:32 A.M.
Brick Church.....10:40 A.M.
Ar. Ithaca.....5:20 P.M.

BUFFALO LIMITED

Lv. New York.....8:30 P.M.
Newark.....9:08 P.M.
Brick Church.....9:15 P.M.
Ar. Ithaca.....7:10 A.M.

For tickets and reservations apply to J. L. Homer, Gen'l. East. Pass. Agent, 111 W. 42nd St., New York or J. G. Bray, Div. Pass. Agent, 32 Clinton St., Newark, N. J.
H. B. Cook, City Ticket Agent, 200 East State Street, Ithaca, N. Y.

Hemphill, Noyes & Co.

37 Wall Street, New York

Investment Securities

Philadelphia Albany Boston Baltimore
Pittsburgh Rochester Buffalo Syracuse

Jansen Noyes '10 Clifford Hemphill
Stanton Griffis '10 Harold Strong
Walter S. Marvin Kenneth K. Ward
J. Stanley Davis L. M. Blancke '15

Members of the New York Stock Exchange

PROVIDENCE

HARTFORD

ESTABROOK & Co.

Sound Investments

New York
24 Broad

Boston
15 State

ROGER H. WILLIAMS, '95
New York Resident Partner

SPRINGFIELD

NEW BEDFORD

*"Here's that treasure
of a dictionary*

WEBSTER'S COLLEGIATE"

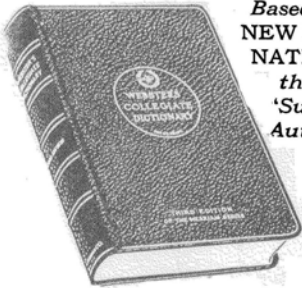

*Based on the
NEW INTER-
NATIONAL
the
'Supreme
Authority'*

One might write a book on the excellences of this **BEST** abridgment. An eminent educator says: "Certainly a gold mine about **words, places, people**. Only a little less valuable than the New International." It has a wonderful vocabulary—over 106,000 words—complete definitions, adequate etymologies, and uses the familiar Webster diacritical marks. 1256 pages. 1700 Illustrations.

The Thin-Paper Edition is so light, so handy, so well printed that it is a real pleasure to use it.

**Art Canvas, \$5.00 Fabrikoid, \$6.00
Leather, \$7.50**

Guaranteed or money returned.
Order from your Bookseller or write
to the Publishers for Free Specimen
Pages.

G. & C. MERRIAM COMPANY
Springfield, Mass., U. S. A.

Ithaca Trust Company

**Resources Over
Five Million Dollars**

President.....Charles E. Treman
Vice-Pres.....Franklin C. Cornell
Treasurer.....Sherman Peer
Cashier.....A. B. Wellar

**"ITHACA"
ENGRAVING Co.**

"An Excellent Engraving Service"

Library Building, 123 N. Tioga Street

trip which will include Buffalo and later will reside in Utica, N. Y., where Huckle will be assistant manager of the Oneida County Farm Bureau.

'26 AM—Lawrence Houtchens will be next year an instructor in English in the University of Iowa.

'26 AM—Giles E. Dawson goes this fall to the University of North Dakota as instructor in English.

'26 AB—Ruth M. Burns will teach English next year in the Springville, N. Y., High School.

'26 BS; '23 DVM—Victoria Jonas, daughter of Mr. and Mrs. Thomas Jonas, who reside near Ithaca, was married at her home on June 14 to Dr. Lawrence Conlon. They left after the ceremony for an automobile tour and will reside in Burlington, Vermont.

'26 LLB—Henry S. Fraser has become associated with the law firm of Burlington, Veeder, Masten & Fearey at 27 William Street, New York.

'26—Herbert S. Wilgus was married in Ithaca on June 6 to Miss Evelyn Reyna. Raymond Harris '24 was best man at the ceremony and the couple left on a honeymoon trip to Blue Mountain Lake in the Adirondacks.

'26 BS—Malcolm Galbreath was married in the Forest Home Chapel on June 12 to Miss Eva Famous of Baltimore, Md. They will make their home at South Dayton, N. Y., where Galbreath is to teach agriculture in the High School.

NEW MAILING ADDRESSES

'96—Alice M. Southworth, 16 Park Place, Holley, N. Y.

'01—Henry G. Macdonald, 120 Broadway, New York, N. Y.

'04—William M. Imbrie, Jr., 219 Poplar Avenue, Woodbury, N. J.

'05—Ivan A. Boyce, Clintonville, Conn.—Bernard B. McGinnis, 12 East North Avenue, N. S. Pittsburgh, Pa.

'06—John W. Todd, 6941 Perrysville Avenue, Ben Avon, Pa.—Ralph C. Turner, 6608 North 12th Street, Oak Lane, Philadelphia, Pa.—Percy B. Ingham, 46 Park Place, Kingston, Pa.—Harold W. Slauson, 99 Walworth Avenue, Hartsdale, N. Y.

'07—Everett Drennen, 44 Wall Street, New York, N. Y.—Mrs. George W. Tucker, Jr., Box 164, Stony Brook, N. Y.

'08—Chester J. Hunn, Dept. of Floriculture, N. Y. State College of Agriculture, Ithaca, N. Y.—Samuel B. Eckert, care of Sun Oil Co., Finance Bldg., Philadelphia, Pa.

'09—Roscoe C. Edlund, Agawam, Mass.

'10—Raynor F. Sturgis, 1587 Arthur Avenue, Lakewood, Ohio.

'11—Oscar G. Miller, 274 Mountain Way, Rutherford, N. J.—William E. Patten, R. D. 1, Binghamton, N. Y.

'12—Fred H. Fairweather, 188 Court Street, Binghamton, N. Y.

'13—Edward M. Urband, 98 Cleveland Terrace, Bloomfield, N. J.—Herbert H. Kessler, 9 Prospect Street, Saugerties, New York.

'14—Charles H. Ballou, care Dewitt C. Ward, Fairport, N. Y.

'15—Arthur Hildebrandt, Cornell Club of N. Y., 245 Madison Avenue, New York, N. Y.—William V. Couchman, 100 Broadway, New York, N. Y.

'16—Arthur R. Eldred, Mays Landing, N. J.—Ladimir R. Zeman, 4900 Euclid Avenue, Cleveland, Ohio—Mortimer L. McInerney, Gunippe and First Streets, Elmira, N. Y.

'17—Lester S. Manning, 13502 Monte Vista Avenue, Detroit, Mich.—Harold J. Humphrey, 143 Wallace Avenue, Buffalo, New York.

'18—Mrs. James C. Huntington, 1919 Holland Avenue, Detroit, Mich.—Robert C. Moffitt, P. O. Box 743, Seattle, Wash.

'19—Louise F. Belden, 160 Temple Street, Fredonia, N. Y.—James M. Campbell, State Bank of Orlando, and Trust Co., Orlando, Fla.

'20—Mrs. D. Victor Lumsden, 1629 Columbia Road, Washington D. C.—Edward E. Conroy, P. O. Box 451, Philadelphia, Pa.—Everett W. Lins, Pinehurst, North Carolina.

'21—Cornelia M. Cotton, 3242 38th St., N. W., Washington, D. C.—Miles H. Cubbon, 49 Seymour Avenue, Newark, N. J.—F. Jean Bright, Lansdale, Pa.—William E. Muntz, 27 Balcom Street, Buffalo, N. Y.—Elizabeth T. Cooper, Mattituck, N. Y.—Frances Raymond, Box 875, Nantucket, Mass.—Henry G. McCullough, 2522 Newkirk Avenue Brooklyn, N. Y.—William A. Whiting, 715 8th Avenue West, Birmingham, Ala.

'22—Robert E. Roesch, 38 South Walnut Street, East Orange, N. J.

'23—Henry P. Vaughan, 5260 W. Chicago Blvd., Detroit, Mich.—Frederick J. Schlobohm, 130 Warburton Avenue, Yonkers, N. Y.

'24—Dorothy E. LaMont, Albion, N. Y.—Ralph J. Hughes, 1320 St. Charles Street, Lakewood, Ohio—John O. Todd, 3rd Floor, 1111 Nicollet Avenue, Minneapolis, Minn.—Elizabeth G. Hosey, care F. S. Moseley and Co., 49 Wall Street, New York, N. Y.

'25—Reuben Gordon, 400 West Main Street, Patchogue, N. Y.—Dorothy H. Brown, 24 West 12 Street, New York, N. Y.—Lee C. Bennett, 5862 Christian Street, Philadelphia, Pa.—LaVerne Baldwin, Amer. Consulate General, Ottawa, Canada—Sabrina C. Needham, 70 West Compton Road, Mt. Healthy Sta., Cincinnati, Ohio—Donald W. McKim, 150 Fourth Avenue, Sharon, Pa.—L. Alva Tompkins, Jr., care American University, Beirut, Syria—Robert B. Hardy, Belmont, N. Y.—Madeline C. Heine, 553 Roe Avenue, Elmira, N. Y.—Anne H. Seymour, 301 East 67 Street, New York City.

KOHM & BRUNNE

*Tailors for Cornellians
Everywhere*

222 E. State St., Ithaca

THE SENATE

Solves the problem for Alumni
A Good Restaurant
MARTIN T. GIBBONS
Proprietor

Write for the Catalogue

**SHELDON
COURT**

Modern, fireproof. A private dormitory for men students at Cornell
A. R. Congdon, Mgr., Ithaca, N. Y.

R. A. Heggie & Bro. Co.

*Fraternity
Jewelers*

Ithaca - - New York

Quality

Service

E. H. WANZER

Incorporated

The Grocers

Aurora and State Streets

**NOTICE TO
EMPLOYERS**

The Cornell Society of Engineers maintains a Committee of Employment for Cornell graduates. Employers are invited to consult this Committee without charge when in need of Civil, Electrical or Mechanical Engineers, Draftsmen, Estimators, Sales Engineers, Construction Forces, etc. 578 Madison Avenue, Corner 57th Street, New York City. Telephone Plaza 2300.

C.M. CHUCKROW, C.E. '11 *Chairman*

**THE CORNELL ALUMNI
PROFESSIONAL DIRECTORY**

DETROIT, MICH.

EDWIN ACKERLY
A. B. '20, LL. B., Detroit '22
Real Estate Investment Specialist
701 Penobscot Bldg.

FORT WORTH, TEXAS

LEE, LOMAX & WREN
Lawyers General Practice
506-9 Wheat Building
Attorneys for Santa Fe Lines
Empire Gas & Fuel Co.
C. K. Lee, Cornell '89-90 P. T. Lomax, Texas '98
F. J. Wren, Texas 1913-14

TULSA, OKLAHOMA

HERBERT D. MASON, LL.B. '00
Attorney and Counselor at Law
1000-1008 Atlas Life Bldg.
MASON, HONNOLD, CARTER & HARPER

WASHINGTON, D. C.

THEODORE K. BRYANT '97, '98
Master Patent Law, G. W. U. '08
Patents and Trade Marks Exclusively
309-314 Victor Building

KENOSHA, WIS.

MACWHYTE COMPANY

Manufacturers of
WIRE ROPE
for all purposes
Jessel S. Whyte, M.E. '13, Secty.
R. B. Whyte, M.E. '13, Supt.

ITHACA, N. Y.

GEORGE S. TARBELL
Ph.B. '91—LL.B. '94
Ithaca Trust Building
Attorney and Counselor at Law
Ithaca Real Estate
Rented, Sold, and Managed

P. W. WOOD & SON
P. O. Wood '08
Insurance
316-318 Savings Bank Bldg.

NEWARK, NEW JERSEY

ERNEST L. QUACKENBUSH
A. B. '00, New York University 1909
Counselor-at-Law
901-906 Security Bank Building

CLEVELAND, OHIO

THE BRITTON-GARDNER PRINTING COMPANY
Caxton Building Cleveland, Ohio
Catalog, Publication & Color Printing
Specializing in Large Edition Work
K. B. BRITTON '06 K. H. GARDNER '18

NEW YORK CITY

MARTIN H. OFFINGER, '99 E.E.
Treasurer and Manager
Van Wagoner-Linn Construction Co.
Electrical Contractors
143 East 27th Street
Phone Madison Square 7320

REAL ESTATE & INSURANCE
Leasing, Selling, and Mortgage Loans
BAUMEISTER & BAUMEISTER
11-17 East 45th Street
Phone Murray Hill 3816
Charles Baumeister '18, '20
Philip Baumeister, Columbia '14

CHARLES A. TAUSSIG
A.B. '03, LL.B., Harvard '05
220 Broadway Tel. 1905 Cortland
General Practice

KELLEY & BECKER
Counselors at Law
366 Madison Ave.
CHARLES E. KELLEY, A.B. '04
NEAL DOW BECKER, LL.B. '05, A.B. '06

Delaware Registration & Incorporators Co.

Inquiries as to Delaware Corporation Registrations have the personal attention at New York office of
JOHN T. MCGOVERN '00, President
31 Nassau Street Phone Rector 9867

DONALD C. TAGGART, Inc.
PAPER
100 Hudson St., New York City
D. C. Taggart '16

UNITED BLUE PRINT CO., Inc.
505 Fifth Avenue at 42nd Street
Architects' and Engineers' Supplies
BLUE PRINTS AND PHOTOSTATS
Phone: Murray Hill 3938
CHARLES BORGOS '16

UNITED BLUE PRINT CO., Inc.
Pershing Square Building
100 E. 42nd St. cor. Park Ave.
BLUE, BLACK AND PHOTO PRINTS
Phone: Vanderbilt 10450
CHARLES BORGOS '16

ERNEST B. COBB, A.B. '10
Certified Public Accountant
Telephone, Cortland 2976-7
50 Church Street, New York



To Those Who Finished This Year

We want to pay you your dividend. We pay the cash dividend November first and after that start mailing the checks or money orders to those not in Ithaca. Leave your address now or be sure to send it to us in November.

Did You Call at the Co-op?

The Co-op is a good place to loaf awhile. There are a few of us who have been with the Co-op quite a while and some of our old friends head for the Co-op. Some remember Wilburbuds. Anything you buy we wrap and mail for you and other things you saw and wanted write back to us about them.

Pennants and Banners

Did you notice the quality of the felt and the fine workmanship? We try to maintain the old standards. Let us know if you forget the prices. No extra charge for mailing.

Concerning Cornell by von Engeln

This is the most popular book about the University written yet. There is a chapter on the history, one on traditions and others about the buildings and gorges. Cloth bound copies sell for \$3.50. Thin paper leather bound copies sell for \$5.00. Postage is included in the price.

CORNELL

Barnes Hall



SOCIETY

Ithaca, N. Y.

CORNELL ALUMNI NEWS

VOL. XXVIII.

ITHACA, N. Y., 1926

INDEX

General Index

Adams, C. K., 259
 Adler, Felix, 30
 Agricultural Association, 310
 Agriculture, College of, 89, 258, 293; Department of Publications, 173; Engineering Department, 29; Farmers' Week, 197, 237, 245, 247; Greenhouses, 68; Kermis Plays, 185, 245, 281; News Letter, 77; Poultry Show, 137; Student Officers, 433; Winter Course, 113.
 Alcoholism, Report on, 354.
 Al-Jebbar, 174.
 Aleph Samach, 79, 433.
 Alpha Kappa Delta, 113, 197, 307.
 Alumnae Associations: Baltimore, 118; Boston, 94; Buffalo, 103, 385; Chicago, 103, 320, 421; Cleveland, 260, 392; Detroit, 360, 421, 467; Eastern New York, 392, 468; Ithaca, 199; New York, 8, 46, 118, 156, 179, 199, 214, 285, 392; Northern California, 8, 58, 70, 132, 178, 272, 428, 468; Philadelphia, 215; Pittsburgh, 58; Rochester, 118, 386, 455; Southern California, 94, 118, 178, 422; Syracuse, 82; Utica, 236, 272; Washington, 179; Western Connecticut, 47, 156, 295, 371.
 Alumni Addresses Wanted, 217, 231, 243, 280, 391.
 Alumni Associations: Atlanta, 360; Binghamton, 295, 385; Buffalo, 199, 271, 360; Central Hudson, 455; Chicago, 46, 82, 94, 103, 166, 191, 215, 225, 255, 259, 285, 295, 320, 409, 428; Cleveland, 94, 103, 132, 142, 156, 178, 192, 215, 252, 285, 307, 309, 321; Colorado, 360; Cuba, 179; Dallas, 360, 428; Delaware, 94, 467; Dutchess County, 252, 271, 320, 421; Elmira, 260; Erie, 370; Finger Lakes, 82, 321, 361; Florida, 156; Hawaii, 260; Ithaca, 199; Kentucky, 343; Louisiana, 320; Maryland, 192, 215, 455; Medical, 221, 370, 385; Michigan, 58, 192, 215, 295, 307, 320, 343, 361, 370, 468; Milwaukee, 271; Montclair, 343; Morris County, N. J., 343, 428; Nashville, 361; New England, 156, 235, 370, 468, 485; New York, 70, 82, 94, 114, 154, 236, 285, 295, 320, 333, 361, 366, 428, 468; Niagara Falls, 103, 199, 202, 271, 307; North Carolina 199, 272; Northern New Jersey, 179, 236, 320, 393, 442; Paris, 166, 442; Philadelphia, 58, 103, 132, 142, 199, 343, 362, 393, 421, 485; Plainfield, 166; Queens and Nassau Counties, 166; Rochester, 156, 225, 235, 295, 321, 333, 362, 370; Rocky Mountains, 333; St. Louis, 82, 202, 215, 235, 295, 362; San Francisco, 468; South Carolina, 82, 371, 428; Southern California, 103; Toledo, 103; Trenton, 202, 236, 272; Utica, 166, 215, 252, 362; Warren County, N. Y., 393; Washington, 166, 215, 216, 252, 260, 344, 371, 393; Westchester County, 22; Western Connecticut, 166, 192, 214, 252; Western Pennsylvania, 142, 166, 191, 202, 236, 285, 386, 409; Yonkers, 468.
 American Chemical Society, Cornell Section, 317.
 American Mathematical Society, 1.
 American Philological Association, 1, 162.
 American Psychological Association, 1, 162.
 American Society of Mechanical Engineers, Cornell Chapter, 66.
 Anderson, Sherwood, 101.
 Angell, Norman, 317.
 Architecture, College of, 185, 197, 329, 377, 416.
 Arts and Sciences, College of, 1, 149, 211, 414;
 Group Standings, 119; Honor Committee, 89;
 Informal Study, 18; Limitation of Freshmen, 66.
 Athletics, 345; Baseball, 107, 323, 336, 358, 360, 371, 372, 384, 385, 396, 403, 420, 441, 454;
 Basketball, 107, 140, 149, 165, 179, 191, 200, 212, 239, 252, 262, 263, 275, 286, 298, 312;
 Bishop Manning on, 343; Bowling, 380; C Men, 311; Crescent, 427; Cross Country, 81, 89, 93, 107, 125, 131, 401; Smoker, 149; Fencing, 252, 276, 312, 389; Football, 4, 19, 31, 43, 55, 70, 80, 81, 89, 92, 93, 106, 115, 127, 140, 165, 179, 200, 275, 455; Freshman Athletics, 55, 70, 81, 93, 107, 200, 252, 263, 276, 360, 372, 384, 421; Hockey, 107, 191, 197, 200, 240, 263; Intramural, 462; Lacrosse, 107, 323, 346, 360, 372, 384, 396, 404; Rally, 17; Rowing, 29, 107, 200, 252, 285, 323, 371, 379, 403, 404, 420, 421, 433, 440, 455, 470, 490; Soccer, 30, 53, 55, 77, 101, 115, 131; Banquet, 161; Swimming, 89, 209; Tennis, 29, 53, 77, 101, 263, 317, 360, 396, 404; Bio-mathematics of, 317; Faculty Tennis Club, 41; Ticket Sales, 31, 41; Track, 275, 299, 322, 358, 382, 384, 393, 396, 421, 433, 455, 470; Eligibility Rules, 287; Intercollegiate, 369, 420; International Meet, 483; Smoker, 33; Wrestling, 107, 240, 252, 263, 275, 276, 287, 297, 310, 389.
 Atmos, 65.
 Atrux, 89.
 Ball and Chain, 173.
 Bartlett, R. A., 161.
 Bauer, John, 309.
 Bawlf, Nicholas, 108, 321.
 Bigelow, G. H., 402.

VOLUME TWENTY-EIGHT

September 1, 1925—August 31, 1926

Boldt, G. C., 65.
 Bolm, Adolph, 305.
 Book and Bowl, 389.
 Book Reviews: Jane Abbott, *Barberry Gate*, 107; *Juliet is Twenty*, 456; R. M. Adams, *Rude Rural Rhymes*, 69; Lewis Bromfield, *Possession*, 344; L. N. Broughton, *Edmund Burke: Selections*, 248; T. N. Carver, *The Present Economic Revolution in the United States*, 95; H. C. Chatfield-Taylor, *Cities of Many Men*, 69; *The Conning Tower Book*, 488; T. F. Crane, *Liber de Miraculis Sanctae Dei Genetrix Mariae*, 288; J. E. Creighton, *Studies in Speculative Philosophy*, 372; Charles Divine, *The Road to Town*, 226; H. D. A. Donovan, *The Barnburners*, 141; M. L. D'Ooge, F. E. Robbins, and L. C. Karpinski, *Nichomachus of Gerasa, Introduction to Arithmetic*, 430; J. F. Dorrance, *The Long Arm of the Mounted*, 324; Esther C. Dunn, *Ben Jonson's Art*, 32; E. R. Eastman, *The Trouble Maker*, 107; C. A. Ellwood, *The Psychology of Human Society*, 130; F. B. Elser, *The Keen Desire*, 302; W. W. Fisk, *The Book of Cheese*, 260; J. P. Gavit, *College*, 398; A. H. Gilbert, *Dante's Conception of Justice*, 443; Elizabeth H. Haight, *Horace and His Art of Enjoyment*, 56; J. W. Hebel, Drayton's, *Endimion & Phoebe*, 487; Halldor Hermannsson, *Egert Olafsson*, 408; G. W. Herrick, *Manual of Injurious Insects*, 116; C. W. Kennedy, *College Athletics*, 21; Courtney Langdon, *A Plea for a Spiritual Philosophy of Life*, 372; J. A. Leighton, *Religion and the Mind of Today*, 81; C. S. Northup, *A Register of Bibliographies of the English Language and Literature*, 200; Wallace Notestein, *The Winning of the Initiative by the House of Commons*, 487; R. M. Ogden, *Psychology and Education*, 470; F. C. Prescott and J. H. Nelson, *Prose and Poetry of the Revolution*, 189; H. L. Reed, *Principles of Corporation Finance*, 300; Heinrich Ries, *Economic Geology*, 381; M. W. Sampson, *Selections from Milton*, 308; Charles Seymour, *The Intimate Papers of Colonel House*, 336; Elsie Singmaster, *Bred in the Bone and Other Tales*, 260; Keller's *Anna Ruth*, 443; H. R. Smart, *The Philosophical Presuppositions of Mathematical Logic*, 287; *Studies in Rhetoric and Public Speaking in Honor of James Albert Winans*, 443; William Trelease, *The American Oaks*, 248; Ella M. Turner, *West Virginia Verse of Today*, 226; H. W. van Loon, *Tolerance*, 212; T. B. Veblen, *The Laxdæla Saga*, 168; Julius Vincent, *Ruth Talks It Over*, 422; G. F. Warren and F. A. Pearson, *The Agricultural Situation*, 7; H. A. Watt and J. B. Munn, *Ideas and Forms in English and American Literature*, 470; A. D. Weeks, *Psychology of Child Training*, 152; B. I. Wheeler, *The Abundant Life*, 487; H. W. Wright, *The Moral Standards of Democracy*, 44; Paul Work, *Toronto Production*, 456; Elizabeth H. Yates, *Small Plays for Small Casts*, 47.
 Born, Max, 221.
 Boston Symphony Orchestra, 89.
 British-American Club, 293.
 Broadcasting Station WEAI, 192.
 Buttermilk Falls Gorge, 29.
 Call from the Open Spaces, A, 408.
 Campus, 33; Doss, 342; Plan Commission, 102, 175, 177; Water Supply, 284.
 Carleton, Mrs. Margaret P., 233.
 Cercle Français, Le, 293.
 Cestre, Charles, 77.
 Chandler, W. H., 204.
 Chess Club, 197, 245.
 Chess League, Intercollegiate, 185.
 Chi Epsilon, 185.
 Chicago Latin School, 416.
 Chimes, 173, 427.
 Choosing Day, New Haven, 284.
 Christian Association, 101; Freshman Camp, 462.
 Civil Engineering, School of, 341; Survey Camp, 413.
 Clark, C. U., 190.
 Class Secretaries, Cornell Association of, 212, 438.
 Classes: '71, 463; '72, 190; '86, 465; '96, 466; '01, 452; '05, 452, 464; '06, 375, 390, 397, 464, 467, 485; '07, 464; '08, 343, 381, 464; '11, 334, 452, 464; '13, 239; '14, 342; '16, 90, 165, 176, 402,

418, 442, 464; '20, 452; '21, 235, 378, 465, 469; '24, 366, 391, 406, 453.
 Coif, Order of the, 293.
 College Publicity, 204.
 College World, The, 4, 54, 66, 83, 90, 103, 114, 140, 186, 198, 202, 210, 223, 237, 252, 290, 300, 324, 333, 346, 365, 390, 402, 414, 418, 426, 449, 481, 485, 489, 493.
 Collingwood, G. H., 213.
 Columns, The. See Publications.
 Comfort, W. W., 21.
 Commencement, 451.
 Convention, Detroit, 3, 18, 30, 42, 67, 78, 83, 91.
 Co-operative Society, 1, 18, 54, 164, 365.
 Cornell, Ezra, 429, 459.
 Cornell Alumni Corporation, 83, 438; Directors' Meetings, 150, 438.
 Cornell Chinese Students' Club, 367.
 Cornell Civil Engineer, The. See Publications.
 Cornell Countryman, The. See Publications.
 Cornell Daily Sun, The. See Publications.
 Cornell Dames, 44, 65.
 Cornell Graphic, The. See Publications.
 Cornell Law Association, 7, 54.
 Cornell Law Quarterly, The. See Publications.
 Cornell Memories, 468.
 Cornell Society of Engineers, 319.
 Cornell Women's Clubs, Federation of, 438.
 Cornell Women's News, The. See Publications.
 Cornellian Council, 2, 79, 118, 144, 191, 402, 441, 482.
 Cosmopolitan Club, 89, 113, 161, 185, 245, 281, 305, 341, 401; Officers, 389.
 Coudert, F. R., 203.
 Curry, A. B., 257.
 Dann, Hollis E., 165.
 Darbyshire, Helen, 432.
 Davison, Edward, 281.
 Debating, 17, 41, 126, 137, 149, 190, 197, 209, 270, 293.
 Degrees, Graduate, 139.
 Delta Sigma Rho, 365.
 Delta Theta Phi, 149, 377.
 Deutscher Verein, Die, 293.
 D'Irsay, Stephen, 353, 365.
 Dobie, Gilmour, 179.
 Dramatic Club, 41, 53, 65, 82, 89, 114, 137, 149, 165, 192, 203, 233, 245, 257, 269, 281, 319, 353, 365, 377, 389, 401, 413, 414, 437, 461, 481.
 Drill, Compulsory, 317.
 Dropped Students, 284.
 Durand, W. F., 213.
 Eagles Mere Park Conference, 441.
 Editorial Comment: Attacked Again, 470; Books for Willard Straight Hall, 226; California and the Reunions, 370; The Convention in Detroit, 34; Daylight and Athletic Honesty, 46; The Dean of Women, 132; Football and Suckers, 142; For More Trustee Nominations, 238, 298; The Gift Horses' Mouth, 190; Greek Returns to Stay, 58; Hall, Columbia, 82; Help for Needy Students, 286; Home-Coming October Tenth, 22; Hot College Humor, 418; Improving the Reunion Costume, 214; An Interesting Rowing Change, 250; 'The Old Grey Mare,' 202; On Joining Willard Straight, 118; Progress of Trustee Elections, 454; The '16 Reunion Plan, 442; Some Recent Abolitions, 406; The Spirit of Straight Hall, 166; State Colleges and Journalism, 298; The Strip Ticket, 94; A Suggestion About Student Publications, 430; Taking It to Law, 274; This Year's Reunions, 346; Those That Drill, 322; The Trustee Candidates, 310; Trustee Metcalf's Resignation, 394; University Lectures, 334; A Useful Booklet, 8; The Walter Camp Memorial, 382; The War Memorial, 358, 490; A War Memorial at Last, 262; We Attempt a Calendar, 178; Willard Straight Library, 154; Wordsworth Collection Saved, 106; A Worth-While Convention, 70.
 Education, Division of, 450.
 Elmhirst, Mrs. L. K., 150, 162, 166, 203.
 Emerson, Haven, 218.
 Engineering, College of, 416.
 English, Department of, 19.
 Eta Kappa Nu, 89.
 Faculty and Officers of the University: Adams, Bristow, 17, 89, 209, 281; Adams, J. Q., '06, 57, 174, 200; Adams, R. M., 56; Alger, H. B., '14, 102, 368; Allen, A. A., '08, 57, 60, 261, 329, 337, 404, 432; Andrae, W. C., '15, 117; Andrews, A. L., 21; Andrews, E. P., '95, 137, 161, 257; Argo, V. N., Grad., 204; Armstrong, P. B., 368; Ashbery, R. S., '25, 138; Ashton, Lucy H., 454; Auer, W. F., '60; Bagg, H. J., 204; Bailey, L. H., 56, 165, 198, 224, 248, 342; Baker, W. C., '98, 45; Baldwin, D. R., '16, 101; Ballard, W. C., Jr., '10,

- 341; Bancroft, W. D., 1, 96, 117, 153, 213, 236, 302, 337, 342, 408, 473, 488; Bangs, J. R., Jr., 248; Barnard, W. N., 97, 365; Barnes, F. A., 97, 488; Barrus, M. F., 12, 204; Bason, G. F., 16, 55; Bayne, T. L., Jr., 363; Becker, Carl, 303, 363, 487; Behrends, F. G., 16, 259; Benner, J. W., 20, 324; Bentley, John Jr., 432; Bernard, L. L., 113, 236; Berry, Romeyn O., 65, 422; Betten, Cornelius '06, 248, 427; Bettis, Helen L., 25, 172; Bidwell, C. C., 14, 342; Binzel, Alma L., 402; Binzel, Cora E., 259; Bishop, M. G., 13, 21, 95, 108, 141, 236, 248, 288, 302, 353, 374, 381, 394, 444, 489; Bixby, F. L., Grad., 488; Bizzell, J. A., '03, 422; Bogert, G. G., '06, 201, 414; Boothroyd, S. L., '04-8 G., 102; Bostwick, C. D., '92, 326; Bosworth, F. H., 416; Boyle, J. E., 90, 303, 422; Boys, Jessie A., 116; Bradley, J. C., '06, 201; Brandes, G. H., '18, 102, 350, 402; Brauner, O. M., 108; Bretz, J. P., 228; Brew, J. D., '12, 259, 489; Bridge, L. R., 55; Briggs, T. R., '09, 408; Broughton, L. N., '11, 248; Brown, Sanger, 2d, 341; Browne, A. W., '03, 65, 235, 259, 427; Brownell, W. A., 394; Burdick, C. K., 79, 204, 246, 249, 393; Burkholder, P. R., Grad., 102; Burr, G. L., '81, 96, 108, 228, 490; Butterworth, J. E., 165, 236, 259, 341; Byrd, R. H., 26, 55; Caplan, Harry '16, 77, 95; Carpenter, C. M., '17, 324; Catlin, G. E., '24, 29, 141, 344, 444; Cavanaugh, G. W., '93, 158, 180; Chamberlain, R. F., '08, 394; Chamot, E. M., '91, 30, 34, 78, 257, 381; Chapman, P. J., 102; Chapp, Charles '17, 259; Church, I. P., '73, 189; Claassen, P. W., 394; Clark, P. L., Jr., '20, 432; Coca, A. F., 153; Coffin, F. M., '12, 5, 36, 108, 138, 149, 165, 305, 438; Cohen, Ernst, 116, 257, 368, 402; Cole, K. S., '26, 342, 432; Coleman, G. L., '95, 189, 201; Collins, J. R., '21, 95; Comstock, Mrs. Anna B., '85, 150, 204; Comstock, J. H., '74, 150; Conley, Emma, 394; Conner, L. A., 281, 341; Cook, D. S., '24, 41, 248, 284, 456; Cooper, J. B., '25, 55; Cooper, Lane, 284; Copeland, M. A., 77, 261, 288; Corey, R. B., '24, 488; Cornell, W. R., '13, 394; Cornwell, R. T., K., '18, 102, 302; Coryell, Jay '12, 259; Cottner, W. W., 55; Crandall, Carl '12, 52; Crane, T. F., 57, 228, 377; Creighton, J. E., '92, 56, 228, 326, 372; Crosby, C. R., '05, 141; Cross, B. W., '24, 55; Cushing, E. R., '18, 324; Cushman, R. E., 261, 302, 389; Dale, G. I., '10, 174; Dallenbach, K. M., '13, 96, 209, 221, 236, 363, 488; Dana, C. L., 45; Dard, Michael, 55; Davenport, H. J., 197, 213, 261; Davis, H. B., 113; Dennis, L. M., 104, 488, 490; Diederichs, Herman '97, 309, 361; Drummond, A. M., '12-15 G., 138, 303, 326, 404; DuBois, E. F., 341, 402; Dunbar, W. M., '18, 55; Durham, C. L., '99, 17, 115, 132, 259, 361, 365; Dye, J. A., '25, 65, 102; Eames, A. J., 116, 270, 303, 319; Eaton, T. H., 488; Eckley, P. W., '17, 381, 422; Ellenwood, F. O., 102; Ellis, W. W., '01, 48; Elmer, H. C., '83, 391; Elson, J. J., '22, 8, 381, 432; Emerson, R. A., '99 Sp., 338, 414; Emperor, J. B., '26, 365; English, Donald, 161, 365; Entorf, Mark, 29; Evans, F. C., '19, 65, 363; Ewing, James, 78; Farrand, Livingston, 17, 41, 68, 77, 78, 79, 89, 101, 102, 139, 150, 214, 234, 305, 341, 366, 429; Faust, A. B., 488; Feldman, Samuel, 55, 139; Felton, R. A., 21, 113, 153, 489; Fernald, E. M., '15, 102; Fernow, K. H., '16, 84; Ferriss, E. N., 259, 284, 363, 488; Fincher, M. G., '20, 220, 324; Fish, P. A., '90, 454; Fisk, W. W., '10, 56, 78, 260, 398; Fiske, F. E., '14, 117; Fitch, R. Louise, 482; Flack, Harold '12, 14, 79, 257; Foster, N. B., 281; Fraleigh, P. A., '17, 102; Fraser, A. C., '13, 478; Fuentes, L. A., '97, 57, 248, 337, 427, 481; Gage, S. H., '77, 30, 201, 330; Gage, V. R., '06, 410; Garretts, J. M., 55; George, S. G., '05, 115; Georgia, F. R., '15, 153, 314; Germann, F. E. E., '93, 326, 408; Gibbs, R. C., '06, 77, 394, 429; Gibson, C. L., 78; Gilbert, A. W., Grad., 102; Gill, A. C., 389; Gilman, H. L., '17, 324; Gilman, W. E., '23, 74, 77, 429; Goldberg, S. A., '14, 65, 324; Gordon, Myron '25, 368; Greene, G. S., '26, 102, 228, 356; Griswold, Grace '18, 425; Grove, W. J., '25, 55; Guerlac, O. G., 245, 342, 425, 438; Hagan, W. A., '17, 324, 365; Hall, G. O., '23, 394; Hall, I. F., '15, 394; Hamilton, G. L., 108, 309; Hammond, W. A., 56, 414; Hannah, Robert '26, 273, 443; Hardenburg, E. V., '12, 56, 204, 259; Harriott, J. F., '22, 368, 394; Hayden, C. E., '14, 324; Hays, G. P., 365; Hebel, J. W., '13, 308, 344, 487; Hedrick, U. P., 141; Heinicke, A. J., '16, 204; Henrici, A. T., 394; Hermannsson, Halldor, 228; Herrick, G. W., '96, 10, 116, 422, 432, 489; Heuser, G. F., '15, 259; Hoisington, L. B., '20, 161, 326, 337, 427; Holland, A. L., 489; Holmes, M. L., 394; Hopper, H. A., '03, 45, 102, 248; Hosmer, R. S., 168; Hull, C. H., '86, 17; Hunn, C. E., 224; Hunn, C. J., '08, 394; Hunt, E. L., 273, 443; Hurd, L. M., 56; Hurwitz, W. A., 150, 429; Jackson, Gemma '22, 368; Jeffrey, J. O., '25, 55; Jennings, B. A., '21, 165, 394; Johnson, E. M., '22, 381, 427; Johnson, F. T., 269; Jones, W. P., '25, 139; Jordan, R. H., 81, 342; Karapetoff, Vladimir, 141, 165, 197, 305, 456, 488; Keenan, D. E., '22, 208; Keller, J. C., Grad., 402; Kellogg, Ruth M., 248; Kennard, E. H., '13, 57, 259, 309; Kennedy, Foster, 281; Kerr, A. T., '95, 234, 415; Kimball, D. S., '71, 31, 78, 102, 141, 165, 174, 210, 321, 336, 343, 346, 360, 361, 363, 370, 402, 416, 470; King, A. C., '99, 341; Kingsbury, B. F., '94, 115, 474; Kinkeldey, Otto, 356; Kirkland, J. B., '18, 350, 353; Klotz, W. C., 394; Kroeger, E. R., 461; Ladd, C. E., '12, 22, 89, 150; Laistner, W. L. W., 356; Lambert, Alexander, 78, 341; Lambert, Frank, 29; Laube, H. D., 473; Lawson, Edward '13, 389; Lendway, Joseph, 55; Lewis, R. D., 102; Liddell, H. S., '23, 65, 96, 309, 488; Lincoln, P. M., 233; Love, H. H., '09, 246; Lusk, Graham, 116, 271; Lyon, T. L., '91, 1, 115; McCaskill, O. L., 189, 201, 318, 473; McConnell, Sarah, 353; MacDaniels, L. H., '17, 116, 204, 259, 303; Mackay, R. A., 213; Mann, A. R., '04, 7, 45, 166, 281, 442; Marti, O. K., 204; Marx, M. D., Grad., 381; Mason, C. W., 302; Mathewson, Gertrude '23, 74; May, Stacy, 113; McCartney, J. L., Grad., 204, 368; Meckel, Amy G., '10, 368; Merritt, E. G., '86, 95, 141; Mertz, Pierre '18, 102; Metzger, H. J., '18, 458; Midjo, Christian, 117, 481; Milks, H. J., '04, 115, 324, 342; Mitchell, D. R., '21, 381, 432; Moore, C. B., 363; Moore, V. A., '87, 318, 326, 367, 389; Morehouse, W. B., Grad., 368; Mountford, J. F., '21, 356, 374; Munn, M. T., 204; Murdock, C. C., '10, 259; Myers, W. I., '14, 486; Nason, Edith H., 402; Needham, J. G., '98, 402, 474; Needham, P. R., '24, 368; Nehrling, A. H., 257; Nelson, E. A., 444; Nichols, E. L., '75, 93, 309; Nichols, M. L., '18, 7, 194, 302, 337; Niles, W. L., '02, 117, 415; Noble, C. V., '16, 411; Northup, C. S., '93, 47, 77, 115, 174, 200, 273, 324, 344, 381, 432, 438; Notestein, Wallace, 294, 302, 398; O'Connell, W. C., '11, 457; Ogden, H. N., '89, 402; Ogden, R. M., '01, 41, 116, 213, 356, 394, 414, 472; Orndorff, W. R., 488; O'Rourke, C. E., '17, 389, 429; Ortnor, H. B., '17, 189, 201; Osgood, W. R., 394; Owens, F. W., 490; Palmer, E. L., '11, 201, 204, 213, 259, 377, 402; Panek, Mrs. V. H. (Mildred E. Grapes) '25, 266; Papez, J. W., 1; Pardee, H. E. B., 262; Parrott, P. J., 204; Parson, J. T., '99, 190; Peabody, May E., 467; Perkins, Nellie L., 213, 337; Perman, R. C., 488; Pertsch, J. G., Jr., '09, 432; Phelps, A. C., 360; Phillips, E. F., '22, 152, 204; Pierson, Albert, 365; Pirnie, Alexander, '24, 201, 308, 391, 444; Poritsky, Hillel Grad., 356; Porter, P. J., '17, 78; Powell, C. K., Grad., 368, 394; Prescott, F. C., 259, 324; Price, L. C., '25, 117, 308, 368; Race, H. H., '22, 102, 363; Recknagel, A. B., '77, 168, 344, 432; Reed, H. D., '99, 102, 348; Reed, H. L., '14, 213, 288, 300, 344; Rhodes, F. H., '14, 7, 108, 327, 374, 456, 489; Rice, J. E., '90, 4, 116, 153, 303; Rice, P. K., '25, 303; Richmond, D. E., '20, 102; Richtmyer, F. K., '04, 78, 228, 341, 432; Ries, Heinrich, 1, 161, 190, 201, 422; Riley, H. W., '01, 263; Roehl, L. M., 408; Rogalsky, G. F., '07, 220, 326; Roman, Mrs. F. W., '17; Rose, Flora '07-8 G., 454; Ross, H. A., 394; Ross, H. E., '06, 117, 152, 489; Russell, H. W., Grad., 102, 368; St. John, Ruth W., '23, 139; Sampson, M. W., 200, 257, 308, 361, 381, 432; Savage, E. S., '09, 257; Sawdon, W. M., '08, 42, 71, 101, 115, 185; Schmidt, Nathaniel, 108, 116, 213, 337, 342, 429, 432; Schneek, H. W., '14, 204; Schraam, J. H., '13, 223; Senning, W. C., Grad., 102; Sharpe, F. R., '07, 29; Shaul, H. C., Grad., 368; Sibert, E. L., 341, 365; Sibley, R. C., 102, 394; Siegfried, R. H., Sp., 55; Simpson, Ethel D., '24, 139, 368; Simpson, Sutherland, 65, 282; Slichter, S. H., 288, 302; Smart, H. R., '21, 56, 116, 228, 287, 309, 337, 372, 432; Smiley, D. F., '16, 209, 234; Smith, A. W., '78, 61, 223, 378; Smith, F. M., '95, 228; Smith, Preserved, 96, 444; Speed, Emma R., '11, 77; Spencer, Leland '18, 108, 213, 394; Starr, E. W., 25, 55; Stevens, R. S., 473; Stewart, R. M., 402; Stockard, C. R., 165, 490; Stocking, W. A., Jr., '98, 116, 239; Stone, W. K., 102; Strong, C. N., '24, 55, 102, 269, 476; Strunk, William, Jr., '96, 381, 481; Sumner, J. B., 65; Sweet, J. E., 394; Tanner, J. H., '91, 394; Tarbox, J. G., '23, 102; Thatcher, R. W., 288; Thilly, Frank '91-2 G., 116, 117, 326, 429, 432; Thomas, C. K., '22, 102, 273, 344; Thompson, G. J., 394; Thomas, H. C., 204, 456; Thurston, F. M., 17; Titchener, E. B., 108, 236; Trousdale, J. B., '22, 220; Troy, H. C., '95, 115, 141, 153; Tucker, F. G., 490; Udall, D. H., '01, 324; Underwood, F. O., '18, 265, 497; Upton, G. B., '04, 66, 117, 189, 248; Urquhart, A. C., '09, 19, 24; Van Allen, G. R., '19, 381; Van Rensselaer, Martha '09, 89, 150, 293, 334; Vial, E. E., Grad., 102; Walker, C. L., '04, 185; Warren, G. F., Jr., '03, 7, 45, 115, 130; Washburn, W. D., Sp., 55; Weed, H. P., 96, 259; Wetherbee, Dora H., 456; Whetzel, H. H., '02-4 G., 141, 165, 204, 213, 389, 456; White, E. A., 93, 95; White, Georgia L., '96, 126, 132, 199, 201, 257, 422; Whiteside, H. E., '22, 259, 444; Wichelns, H. A., '16, 95, 273, 443; Wiegand, K. M., '94, 95, 153, 204, 317; Wilder, M. L., Grad., 356; Willcox, W. F., '78, 150, 309, 342, 354, 422, 425; Willson, R. B., 281; Wilson, J. K., '14, 101, 189, 201; Wilson, L. P., 444, 473; Wing, H. H., '81, 213; Wood, K. D., '22, 368; Woodbury, G. C., 488; Woodruff, E. H., '88, 201, 259; Woods, E. H., '24, 55; Work, Paul '13, 204, 262, 408, 456; Works, G. A., 341; Worthen, E. L., '06, 259; Wright, A. H., '04, 41, 65, 141, 432; Wright, C. A., '19, 278, 309; Wright, F. B., '22, 245, 279; Young, C. V. P., '99, 101.
- Faculty Apartments, 66, 101.
Fall Creek Mill Bought, 354.
Farm Management, Department of, 77.
Faulkner, E. J., 149.
Fellows and Scholars, 338, 357, 394.
Fellowships: Commonwealth, 469; National Research Council, 482.
Financial Aids, to Students 282.
- Finger Lakes State Parks Commission, 233.
Foreign Students, 102.
Foresters' Club, 257.
Forestry, Department of, 294.
Founder's Day, 199.
Fraternalities: 119; Alpha Sigma Phi, 488; Beta Theta Pi, 245; Delta Phi, 47, 101; Phi Gamma Delta, 1, 113, 249; Phi Kappa Psi, 113; Pi Lambda Phi, 29; Psi Upsilon, 413; Sigma Chi, 3, 58; Tau Epsilon Phi, 391; Theta Xi, 113.
Free, Montague, 221.
- Gargoyle, 377.
Gifts, 174, 276, 356, 394, 402, 441, 482.
Goldwin Smith Hall, 18.
Graduate School, 414.
Green, William, 341.
- Harris, Cyril, 108, 288, 489.
Hebs-Sa, 77, 392.
Helios, 389.
Helson, Harry, 96, 236, 363.
Hewlett, E. L., 139.
Hinkle, Beatrice M., 377.
Hodder, F. H., 309.
Home-Coming Day 53.
Home Demonstration Conference, 365.
Home Economics, College of, 29, 89, 293.
Honor System, 137, 161, 281, 365, 367.
Hoops, Johannes, 353.
Horse Show, 77.
Ye Hosts, 281.
Hudson, M. O., 341.
Huntington, Ellsworth, 353.
Hygiene and Preventive Medicine, Department of, 234.
- Ibershoff, C. H., 432.
Ideals in Colleges, 235.
Illustrations: Athletic Fields, 345; Bailey, L. H., 198; Botanical Buildings, 224; Burdick, C. K., 246; Burnett, A. C., 83; C Men of 1925-6, 311; Campus from an Airplane, 33; Class of '71, 463; Class of '86, 465; Class of '96, 466; Class of '01, 453; Class of '06, 467; Class of '21, 467; The Cleveland Tin Can, 309; Cooke, W. P., 2; Cornell Ezra, 459; Cornell-Princeton Men at Pershing Stadium, Colombes, France, 484; Crew Winning from California, 440; Dobie, Gilmour, 179; Dunham, C. L., 349; Fall Creek Mill Seventy Years Ago, 355; Finger Lakes Map, 407; Fokker Plane Visits Ithaca, 56; Football Team, 128, 129; Freshman Crews Finish in Stormy Seas, 403; Gannett, F. E., 331, 438; Garver, M. M., 348; The Good Ship Pinta, 415; Hunn, C. E., 224; January Dusk, 201; The Junior Prom Ballroom, 261; Kimball, D. S., 210; Lacrosse in the Snow, 323; Largest Cornell Banner, 83; The Late Women's Boathouse, 285; Metcalf, William, Jr., 391; Morrill Hall Loses Its Roof, 91; The New Co-op, 164; The New University Plan, 177; Paneth, Fritz, 417; Pennsylvania Meet, 393; Peru, Scenes in, 359; Pew, J. N., Jr., 331; Phi Gamma Delta House, 249; Prudence, Risley Hall, 201; The Reunion Cups, 485; Rhythmic Wings, 369; Russell Wins the Century, 483; The Sage Chapel Choir, 117; Schurman, J. G., 57; Sigma Chi House, 3; Simpson, Sutherland, 282; Sweet, J. E., 365; The Tank at New York, 332; The Tank Reaches Ithaca, 333; Track Coaches, 275; War Memorial Towers, 357; Where They Rowed Fifty Years Ago (Palmer '78, Smith '78, Ostrom, '77), 379; White, Georgia L., 126; Whitman, E. B., 331, 438; Willard, Straight Hall, 5, 21, 43, 44, 45, 69, 138, 139, 152, 153; Women's Glee Club, 187; Wrestling Team, 297.
- Institutional Management, Department of, 494.
Intercollegiate Alumni Hotels, 189.
International Congress of Plant Sciences, 113, 462.
Ithaca, City of: Armistice Day, 101; Barbers, 330; Cascadilla School, 17, 329; Census, 41; City Planning Commission, 41; Community Chest, 89, 119; Conservatory of Music, 29; Conway's Band, 307; Country Club, 29, 221, 413, 461; Eating in Ithaca, 222, 246; Fires, 89, 137; Jewish Temple, 1, 53, 82; Landladies, 296; Musicians' Strike, 173; Rotary Club, 185; Rothschild, Daniel, 341; Spear, L. W., snake bite, 413, 425; Taylor, J. B., 494; Tompkins County Fair, 486; Wesley Foundation, 185.
Ives, F. E., 368, 402.
- Johnson, D. W., 209.
Jordan, E. K., 408.
Junior Promenade, 221, 233, 261.
Junior Smoker, 305.
- Keller, Helen, 381.
Keniston, R. H., 95.
Kimmins, C. W., 137.
Koffka, Kurt, 57, 213.
Kondo, S., 324.
Kratz, Gustav, 77.
- Law School, 104, 105, 161, 204, 414.
Learned Societies, 174, 204, 210, 211.
Lectures: 29, 77, 101, 137, 139, 161, 190, 197, 203

209, 221, 246, 257, 281, 293, 296, 317, 319, 334, 341, 353, 377, 390.
Le Paule, Pierre, 29, 65, 191.
Library, 71, 190.
Lunt, W. E., 96, 288.

Maiwald, K. F. G., 137.
Malone, Kemp, 117, 398.
Masque, 20, 53, 113, 185, 221, 233, 281, 293.
Mechanical Engineering, School of, 165.
Medical College, 415, 417; Alumni, 370, 385;
Alumni Association, 221.
Military Science, Department of, 17.
Millikan, R. A., 197, 296, 341.
Monitor, Max, 209.
Moore, F. J., 90.
Morrill Hall, 91, 353.
Mortar Board, 329.
Music, Department of: Concerts, 89, 149, 197,
269, 305, 364, 461, 493.
Musical Clubs, 154, 213, 258, 269, 437.

Newell, F. H., 197.

Obituaries: Adams, E. W. '11, 163; Alexander, J. E. '96, 239; Anderson, J. M. '24, 119; Bab-bidge, H. J. '11, 225; Baker, S. W. '23, 417; Ballard, S. T. '78, 215; Beach, C. H. '03, 429; Benitez, Luis, Jr. '12, 239; Bennett, C. P. '89, 93; Best, Mrs. L. A. (Alice Cone) '89, 332; Bick, Henry '18, 369; Blake, G. F. '74, 247; Bliss, J. L. '95, 345; Bohrer, Walter '06, 300; Bool, Marjorie '23, 7; Borst, H. V. '77, 131; Bosley, Mrs. M. E. (Anna E. Berry) '14, 7; Bosworth, F. H., 60; Boyer, A. G. '76-81 Sp., 321; Brooks, Lucy J. '94, 247; Buffum, J. H. '72, 60; Campbell, L. J. '00, 131; Cady, N. W. '74, 416; Carlton, W. G. '92, 405; Carney, J. J. '71; Carroll, C. H. '15-6 G., 203; Chaclain, J. J. '19, 131; Chamberlain, J. R. '88, 404; Chasins, C. L. '02, 416; Christie, W. W. '89-91 Sp., 32; Coe, A. B. '82, 131; Coe, A. J. '89, 486; Coleman, D. W. '23, 369; Crawford, J. D. '02 Sp., 368; Cullinan, P. W. '72, 486; Davison, R. J. '83, 163; Derham, J. J., Jr. '17, 60; Dewar, B. W. '20-21 Sp., 163; Diehl, Susan '19, 271; Dirn-berger, M. F., Jr. '01, 151; Douglass, H. W. '04, 20; Eberman, F. P. '80, 60; Ebersole, J. G. '77, 283; Ericson, John, 60; Everson, C. B. '78, 131; Ewing, J. J. '90, 368; Farnham, L. T. '10, 429; Farquhar, Henry '71, 332; Fay, I. P. '94, 247; Feigin, P. A. '03, 247; Filkins, C. W. L. '93, 405; Finder, A. P. '90, 60; Fischer, Mrs. E. J. C. (Mary V. Horton) '11, 486; Foster, W. S. '08, 188; Francis, J. M. '02, 93; Francis, L. M. '98, 405; Francisco, S. J. G. '05, 20; Frayer, Eugene '76, 404; Freshman, E. A. '94, 188; Frota, A. E. '77, 60; Fryer, G. V. A. '23, 151; Gamwell, J. W. '28, 20; Garrison, L. S. '73, 486; Gebo, L. W. '16, 151; George, Edward '75, 151; Gonzalez, M. A. '14, 380; Grant, J. R. '04, 429; Grant, L. B. '96, 20; Gregg, C. D. '90, 119; Groves, A. B. '88, 404; Haines, R. M. '97, 119; Halde-man, F. M. '90 Sp., 271; Hall, Mrs. W. S. (Harriet K. Ballou) '95, 151; Harrington, F. L. '24, 283; Harris, J. R. '02, 368; Hayes, B. A. '74, 225; Haynes, G. W. '92, 6; Herbert, Mrs. J. W. (Mercy R. Walker) '21, 369; Hill, Grace L. '01, 71; Hitchcock, Edward, Jr., 188; Hodge, W. W. '05, 216; Hull, W. B. '72, 163, 203; Hunkin, M. S. '20, 71; Hunn, C. F., 203; Hyer, C. R. '23, 93; Jackson, Caroline R. '12 G., 417; Jeffery, G. E. '24, 32; Johnson, E. N. '25, 131; Kahn, M. D. '09, 369; Kane, M. N. '77, 332; Kane, T. F. '92, 457; Keith, A. R. '05, 119; Kellogg, Katharine '28, 313; Kerr, M. R. '84, 486; Kibbey, W. A. '19, 417; Kibby, L. S. '22, 380; Kirkendall, J. S., Jr. '21, 429; Larzelere, C. E. '72, 271; Lee, J. W. '15 Sp., 260; Leonard, Z. L. '80, 345; Levine, J. F. '28, 313; Locke, H. F. '06, 283; Lockhart, T. E. '90-1 G., 163; Loos, A. J. '77, 297; Louer, L. S. '94, 216; Lowenthal, Ethel '26, 332; Lozier, H. A., Jr. '91, 216; McBride, E. J. '20, 457; McCartney, H. C. '14, 20; McCauley, J. W., Jr. '20, 260; Mc-Donald, K. C. '95, 216; Mack, J. R. '22, 20; Mack, W. W. '02, 486; MacKenzie, J. D. '11-12 G., 71; McNamara, M. F. '95, 332; Macy, F. H. '26, 321; Mansfield, E. R. '07, 332; Marshall, Mrs. G. M. (Alleta M. Wentz) '04 Sp., 345; Mason, Allen '04, 345; Meltzer, J. S. '11, 345; Michaelis, A. M. '25, 380; Mitchell, H. B. '90, 300; Moore, B. E. '90, 6; Moore, C. S. '94, 300; Murphy, C. R. '89, 486; Murray, J. D. '93, 260; Nall, Mrs. J. H. (Corra E. Smith) '94, 405; Newberry, R. T. '88, 405; Nicholson, W. F. '90-1 G., 260; Norris, H. M. '93, 203; Norton, H. M. '80, 32; Noyes, W. C. '88, 457; O'Brien, H. L. '13, 474; O'Neill, Everett '77, 283; Peabody, Susan P. '93-4 G., 368; Pennock, Theodore '82, 203; Persons, H. H. '75, 368; Petrie, M. B. '20, 119; Pinkard, Ryburn '05, 203; Pittis, M. Olive '09 G., 163; Prothro, T. C. '74, 151; Quinan, W. H. '20, 32; Rasmason, J. L. '09, 71; Redfield, H. S., 429; Reed, H. P. '09, 45; Rem-ington, B. F. '74, 238; Robinson, H. B. '74, 456; Rogers, J. E. '74, 32; Rosenbaum, Joseph '13, 247; Rosenberg, J. G. '00, 60; Roth, Filibert, 188; Rudd, W. N. '80, 179; Ryan, J. M. '95, 368; Samuelson, A. B. '91, 416; Sanderson, J. '85, 456; Smith, G. H. '13 Sp., 260; Smith,

Oliver '13, 247; Smith, S. M. '77, 456; Spiegel-berg, Frederick, Jr. '16, 105; Starr, B. F., III, '11, 380; Steele, Clara M. '14-5 G., 163; Stein, Adelaide E. '08, 457; Stevens, R. B. '18, 313; Steward, T. S. '28, 20; Stocking, W. A., Jr. '98, 239; Sturgis, H. G. '09-10 G., 6; Sullivan, T. G. '72, 416; Sutton, Anna A. '06, 332; Thomas, S. P. '72, 312; Tiffany, C. O. '78, 60; Tracy, C. A. '98, 163; Trask, Mrs. W. L. (Edna M. Foster) '11, 20; Trickey, M. M. '74, 60; Turner, G. B. '73, 105; Tyng, Charles '94, 151; Valdi-vieso, E. P. '97, 163; Valentine, W. S. '00, 20; Vanderpoel, A. C. '02, 163; Van Ingen, Gilbert '90, 6; Vernon, R. H. '08, 247; Walker, C. H. '90, 312; Ware, E. M. '15-6 Sp., 71; Warren, A. R. '93, 45; Weed, L. M. '92, 163; Weeks, M. D. '73, 260; West, E. M. '24, 151; White, G. R. '88, 474; Whittlesey, R. B. '90, 180; Wilcox, C. L. '01, 312; Wilmot, H. A. '75, 32; Wilson, F. H. '02, 71; Wilson, G. A. '02, 345; Wilson, J. R. '95, 405; Wilson, W. D. '71, 203; Woodford, G. R. '72, 6; Woodruff, C. C., Jr. '18, 417; Wyckoff, R. T. '88, 300; Yeakel, C. W. '23-4 G., 203; Young, L. J. '87, Sp., 119, 131. G., 7; Simpson, Sutherland, 282; Smith, C. H. G., Jr. '26, 216; Schwager, H. L. '20, 271; Schwartz, K. S. '85, 321; Sears, R. B. '03, 457; Shaw, J. R. '91, 203; Simons, F. M., Jr. '12-3 Oehlke, Waldemar, 281.
L'Ogve, 389.
Oil Lands and Indians, 426.
Omicron Nu, 257.
Optical Society of America, 30, 78.
Orchestra, 245, 365.
Ornithology, Department of, 41.
Osborn, H. F., 257.

Paneth, Fritz, 417.
Penthama, 341.
Phi Alpha Delta, 65, 293, 429.
Phi Beta Kappa, 137, 377; Council, 47; Election, 356; Officers, 77.
Phi Delta Kappa, 353.
Phi Delta Phi, 151, 317.
Phi Zeta, 367.
Physical Education, Department of, 53.
Physics, Department of, 354.
Pi Alpha Xi, 113, 305, 421.
Pi Delta Epsilon, 125.
Plant Industries Building, 378.
Prizes: 476; Barnes Shakespeare, 377; Corson Browning, 377; Dramatic Club, 319; Eastman Public Speaking, 162, 245; McKinney, 308; Morrison Poetry, 377; '94 Memorial Debate, 197; Pack Forestry, 389; Sampson Fine Arts, 389; Times Current Events, 318, 389; Winter Course Speaking, 247; Woodford, 389.
Prudence Risley Hall, 201.
Publications: Annuals, 161, 381; *The Columns*, 245, 313, 317, 381, 432; *The Cornell Civil Engi-neer*, 65, 152, 189, 236, 302, 309, 317, 324, 398, 432, 488; *The Cornell Countryman*, 45, 116, 152, 213, 248, 269, 408, 456; *The Cornell Daily Sun*, 173, 213, 215, 216, 217, 281, 329, 341, 343, 413, 437; *The Cornell Graphic*, 89, 108, 189, 201, 309, 317, 324, 381, 422, 426, 474; *The Cornell Law Quarterly*, 201, 249, 293, 444, 473; *The Cornell Women's News*, 153; *The Sibley Journal of Engineering*, 65, 117, 189, 248, 308, 321, 363, 456, 488; *The Widow*, 317, 401, 428.
Puig y Cadafalch, J., 353.
Putnam, Harrington, 257.
Pyramid, 377.

Quarles, J. T., 249.

Radio Discovery, 342.
Ratcliffe, S. K., 257.
Raven and Serpent, 382.
Red Key, The, 65, 305.
Registration, 42, 77, 221.
Reports: Annual: Comptroller's, 186; Deans', 258, 318, 414; President's, 139.
R. O. T. C., 53, 101, 185, 188, 365, 377, 428; Plattsburg, 461; Rifle Team, 269; Tank, 258, 330.
Reunions, 204, 210, 418, 439, 452, 463, 485; Calen-dar, 190; See also under Classes.
Rod and Bob, 377.
Roth, Filibert, 213, 337.

Sage Chapel, 117.
Sage Chapel Preachers, 17, 29, 58, 77, 93, 101, 114, 125, 137, 197, 209, 221, 269, 305, 353, 365, 401, 413, 461.
St. John, Cynthia Morgan, Wordsworth Collec-tion, 104.
Savage Club, 401.
Scalp and Blade, 365.
Schevill, Ferdinand, 390.
Scholarship and Teaching, 294.
Scholarships: Dreyfus Memorial, 394; Fraser, 53; Home Bureau, 307; McMullen, 104; Rhodes, 297.
Schurman, Dorothy, 413.
Schurman, J. G. I, 57, 398, 429.
Science, Obstacles to, 272.
Second Generation Cornellians, 115.
Sentimental Journey, A, 378.
Sharp, D. L., 221.

Sheehan, Frank, 108.
Sibley Journal of Engineering, The. See Publica-tions.
Sigma Delta Chi, 41, 197, 341, 365, 401, 425.
Sigma Xi, 174, 246.
Simonton, J. W., 404.
Smith, H. A., 293.
Society for Experimental Biology and Medicine, 65.
Society of American Bacteriologists, 101.
Sophomore Smoker, 365.
Sororities: Alpha Omicron Pi, 413, 449; Delta Delta Delta, 413.
Spanish Club, 281.
Spanish War Veterans, 343.
Sport Stuff, 2, 18, 30, 42, 54, 66, 78, 90, 102, 114, 132, 142, 150, 162, 174, 186, 198, 210, 223, 235, 246, 258, 270, 282, 294, 307, 318, 330, 354, 366, 378, 390, 402, 414, 426, 438, 450, 462, 482.
Spring Day, 383, 392, 401.
Strong, Anna L., 257.
Student Council, 53, 90, 358, 401, 413.
Summer Session, 366, 461.
Sweet Memorial, 365.
Swing-Out Day, 353.

Thomas, Norman, 281.
Thompson, W. S., 228.
Thumb Tack Club, 101, 125.
Trustees: Alumni Trustee Nominations, 252, 294, 306, 310; Alumni Trustee Reports, 163, 186; Meetings, 104, 259, 394, 454; Baker, G. F., 394; Cooke, W. P. '91, 2, 108, 156, 442, 454; Gannett, F. E. '98, 294, 306, 326, 331, 381, 438; Hiscock, F. H. '75, 409, 454; Mason, H. D. '00, 250, 294; Metcalf, William, Jr. '01, 391, 394, 450, 454; Place, I. A. '81, 454; Pound, C. W. '87, 409, 478; Randall, F. M. '00, 48, 83; Sanderson, E. N. '87, 104; Senior, J. L. '01, 338; Teagle, W. C. '99, 168; Treman, C. E. '89, 90; Treman, R. H. '78, 29, 53; Upson, M. M. '99, 104, 454; Wakeman, S. W. '99, 104, 344; Whitman, E. B. '01, 104, 250, 284, 294, 306, 331, 438; Williams, R. H. '95, 166, 390.

University Club, 29, 53, 245, 425.
Usher, A. P., 288.

Vallotton, Benjamin, 341.
Vandiver, H. S., 309.
Veterinary College, 162, 318, 324; State Con-ference, 198.
Von Klenze, Camillo, 353.

War Memorial, 356, 357, 358, 490, 492.
Webber, H. J., 130.
Westerman, W. L., 45, 213, 249.
White, A. D., 101, 236.
White, H. S., 422.
Wickersham, G. W., 317.
Widow, The. See Publications.
Willard Straight Hall, 2, 5, 21, 43, 44, 45, 69, 105, 113, 138, 139, 150, 152, 153, 161, 166, 209, 269, 293, 305, 317, 329, 401; Library, 270, 413; Mrs. Elmhuist's address, 162; Officers, 427.
Women's Clubs, 438.
Women's Debate Club, 197.
Women's Glee Club, 137, 185, 187, 198, 377.
Women's Self-Government Association, 53, 317, 353.
World Court Ballot, 161.

Young, A. A., 344.

Zimmern, Alfred, 161.

Alumni Notes

(See also Faculty, Obituaries, Trustees)

Abbey, C. N. '24.....	38
Abbott, Mrs. F. A. (Jane L. Drake) '03.....	456
Abbott, W. C. '92-5 G., 57, 96, 168, 302, 444, 473	
Abbott, Mrs. W. S. (Katherine V. Larkin) '08, 314	
Abel, H. E. '24.....	147
Abel, Mrs. H. E. (Alice S. Gibb) '24.....	147
Abell, Mrs. F. D. (Elvira D. Dean) '07.....	134
Aborn, Benjamin '18.....	86
Abrams, Eleanor L. '25.....	139
Abt, H. E. '25.....	278, 360, 460
Acker, G. H. '20.....	110
Acker, Mrs. G. H. (Evelyn G. Coe) '23.....	110
Acker, Milton '13.....	96
Ackerknecht, C. F. '18.....	121
Ackerly, C. E. '20.....	110
Ackerman, A. V. '25.....	436
Ackerman, Mrs. A. V. (Ellen W. Wing) '25.....	436
Ackerman, F. L. '01.....	66
Adair, Craig '05.....	229
Adair, H. J. '16.....	72
Adams, Avalon G. '23.....	147, 195
Adams, J. H. '25.....	400
Adams, L. V. '11.....	339
Addington, Birch '13.....	219
Addington, J. C. '13.....	219

Adelson, C. R. '15.....	374	Baldwin, C. H. '24.....	138, 266	Bidstrup, L. O. '25.....	99
Adelson, Sadye F. '24.....	315	Baldwin, F. C. '22.....	72	Biele, F. J. '09.....	144, 324
Adler, S. L. '89.....	206	Baldwin, H. C. '06.....	185	Bigelow, C. M. '22.....	86
Aierstok, L. G. '17.....	393, 442	Baldwin, LaVerne '25.....	100	Bigelow, Mrs. C. M. (E. Lucile Wyman) '23	86
Aiken, Dorothy L. See Black, Mrs. D. R.		Baldwin, M. S. '15.....	47, 101, 139, 272	Binkenbark, A. L. '25.....	364, 400, 436
Aikins, J. R. '21.....	278	Baldwin, S. E. '25.....	139, 272	Bingham, Mrs. I. W. (Lule M. Root) '06.....	423
Ainsworth, E. G. '25.....	357	Baldwin, T. A. '08.....	134	Birch, R. R. '12.....	324
Aitchison, W. M. '11.....	12	Baldwin, W. M. '05.....	122	Birckhead, L. B. '12.....	71
Alden, G. I. '90.....	494	Ball, H. A. '19.....	193	Bird, E. F. '25.....	100
Alexander, W. P. '18.....	115	Ball, Leda T. See Fuller, Mrs. J. W.	110, 110	Bird, H. C. '23.....	220
Algeo, Elizabeth W. '23.....	340	Ball, W. B. '13.....	110	Bird, Mrs. H. C. (Aurelia D. Vaughan) '23.....	220
Allan, Mrs. W. L. (Belle Hanigan) '06.....	423	Ball, W. H. '17.....	110	Bird, J. H. '20.....	136
Alleman, Dudley '14.....	206	Ballentine, Mrs. G. A. (Frances G. Hutchin-son) '22.....	158	Bird, R. G. '16.....	230, 304
Allen, Beatrice '25.....	76	Ballou, H. C. '20.....	50	Bird, Mrs. R. G. (Barbara Kephart) '21, 230, 304	72
Allen, E. B. '01.....	457	Ballou, J. M. '15.....	327	Bird, S. B. '21.....	146
Allen, F. B. '25.....	255	Balser, L. F. '17.....	219	Birdsall, E. M. '22.....	96
Allen, J. H. '16.....	264	Bancroft, Mary W. '18.....	194	Birkhahn, G. B. '11.....	350
Allen, L. B. '13.....	278	Banning, A. T., Jr. '04.....	141, 144, 86	Bishop, J. B. Grad.....	368
Allen, S. W. '10.....	139	Banta, T. C. '21.....	266	Bishop, J. H. '19.....	158
Allen, William '25.....	102, 434	Bard, Mrs. J. M. (Helen W. Wilcox) '20.....	72	Bishop, S. C. '15.....	432
Allison, Dorothy W. '24.....	74	Bardo, B. F. '13.....	157	Bissell, T. A. '22.....	123
Allman, A. P. '18.....	411	Barker, E. E. '10.....	48	Bixby, F. L. Grad.....	102, 356
Altschuler, W. A. '22.....	121	Barker, J. C. '12.....	48	Bixby, R. E. '13.....	24, 157, 180
Altshuler, W. A. '22.....	27	Barlow, J. C. '13.....	496	Black, Mrs. D. R. (Dorothy L. Aiken) '22.....	208
Amerman, F. W., Jr. '07.....	12	Barned, R. S. '25.....	280	Black, R. T. '09.....	36
Amory, G. S. '16.....	84	Barnes, L. A. '24.....	266	Black, R. V. '16.....	36, 42, 291
Anderson, A. E. '25.....	139	Barnett, S. J. '98.....	348	Blackwood, A. J. '24.....	499
Anderson, E. J. '25.....	139	Barnum, J. D. '12.....	410	Blackwood, Mrs. A. J. (Pauline McIntyre) '24.....	499
Anderson, E. J. '25.....	87	Barr, J. H. '89.....	353	Blair, C. H. '97.....	496
Anderson, M. B. '74.....	130	Barracough, Sir H. E. '94.....	328	Blakslee, C. F. '14.....	103
Anderson, Pearl E. '24.....	74	Barrett, Anne E. '25.....	65	Boegehold, A. L. '15.....	458
Anderson, R. A. '16.....	260	Barrett, Charles '06.....	213	Blake, Marion E. '18.....	211
Anderson, W. H. L. '17.....	26, 494	Barron, J. H. '06.....	398	Blaker, Ernest '01.....	211
Andrews, A. L. '93.....	263	Barrows, Sarah T. '93.....	87	Blancke, L. M. '15.....	50
Andrews, B. R. '01.....	117, 37	Bartels, Adele G. '23.....	120	Blanton, Smiley '14.....	303, 423, 443
Andrews, W. A. '19.....	314	Barth, Mabel D. See Ray, Mrs. H. H.	84, 120	Blauvelt, Katherine H. '22.....	86
Andrews, W. J. '94.....	139	Bartholomay, Herman '07.....	38	Bloch, B. C. '12.....	241
Angelo, Ernest '25.....	136	Bartlett, L. E. '22.....	120	Bloch, Mrs. Monroe (Miriam Nathan) '24.....	195
Angus, A. S. '18.....	136	Bascome, G. L. '05.....	38	Block, M. T. '25.....	147
Angus, Mrs. A. S. (Helen A. Drake) '23.....	435	Bass, Mrs. A. S. (Elva E. Becker) '23.....	447	Blodgett, H. W. '21.....	50
Annelly, Jaime, Jr. '16.....	110	Bassett, C. F. '22.....	84	Blood, Mrs. H. L. (Minnie Edgar) '11.....	421
Antell, Tristian '13.....	110	Bassett, C. K. '14.....	64	Blume, A. F. '22.....	351
Anthony, J. K. '23.....	123	Bassett, D. C. '25.....	139	Blunt, A. C., Jr. '07.....	314
Archibald, W. T. '24.....	171	Batchelder, C. H. '25.....	112	Blythe, R. P. '12.....	120
Archibald, Mrs. W. T. (Marjorie I. Dickson) '23.....	171	Bateman, Helen M. '21.....	115	Bodansky, Meyer '18.....	36
Argo, V. N. Grad.....	368	Bateman, J. A. '00.....	458	Bode, B. H. '00.....	386
Armstrong, J. E. '08.....	432	Bateman, Margaret P. '23.....	413	Bodine, G. F. '98.....	219
Arnold, P. T. D. '24.....	266	Bates, Juanita '17.....	446	Bolenbaker, R. F. '16.....	121
Arrastia, Justo '21.....	236	Bauer, F. R. '14.....	446	Bolger, E. G. '13.....	264
Arronet, Margaret. See Corbin, Mrs. F. N.		Baxter, Mrs. F. R. (Ruth S. Rodman) '14 G.,	348	Bonsal, H. V. '23.....	51
Arthur, J. C. '86.....	141, 204, 432	Baxter, E. M. '99.....	38	Bonyun, R. E. '24.....	172
Aschaffenburg, E. L. '13.....	320	Baxter, Portus, Jr. '22.....	147	Boochevar, Florence '18.....	158
Ashcroft, A. G. '21.....	315	Bayley, P. L. '23.....	88	Booth, Marion L. '24.....	39, 195
Ashman, R. I. '13.....	110	Bayuk, Eleanor F. See Green, Mrs. L. S.	52, 88	Booth, J. F. '24.....	368
Ashton, G. T. '12.....	36, 344	Bazinot, Genevieve E. '25.....	219	Borda, Eugene '25.....	99
Atkinson, F. K. '12.....	96, 434	Beacham, J. W. '97.....	457	Borgos, Charles '16.....	410
Atkinson, Mrs. F. K. (Elsie S. Church) '18.....	96, 434	Beahan, Willard '78.....	457	Boring, E. G. '08.....	116, 236, 302, 337, 363, 408, 488
Atkinson, J. T. '21.....	194, 206	Beal, A. Elizabeth '24.....	392	Bosworth, H. B. '21.....	304
Atkinson, W. F. '95.....	276	Beard, C. A. '99-00 G.....	124	Botsford, H. E. '18.....	153
Audrieth, L. F. Grad.....	102, 139	Beardsley, W. P. '19.....	363	Bourgarde, L. F. '25.....	364
Aull, Ludwig '10.....	264	Beattie, Mrs. Guy (Dorothy E. Boyer) '24.....	122	Bowen, K. H. '25.....	100
Ault, E. S. '24.....	255	Beatty, Arthur '94-5 G.....	174	Bowen, R. P. '15.....	121
Avery, Elizabeth '97.....	288, 398	Beatty, H. M. '22.....	74	Bowers, C. G. '25.....	139
Avery, Mrs. G. M. (Helen A. Burnaford) '24.....	279	Beaver, Leila W. '25.....	172	Bowman, L. B. '25.....	172
		Beck, C. S. '17.....	103	Bowman, Mrs. L. B. (Martha S. Hawley) '24.....	172
		Beck, Florence G. '21.....	340	Bown, Ralph '13.....	309
		Beck, Richard '24.....	338	Boyce, Walter '11.....	241
		Beck, R. L. Grad.....	357	Boyer, Dorothy E. See Beattie, Mrs. Guy	
Babbitt, B. T. '97.....	115	Becker, Elizabeth M. Grad.....	338	Boynton, F. D., Jr. '17.....	26
Babcock, G. S. '16.....	121	Becker, Elva E. See Bass, Mrs. A. S.	110	Boynton, Mrs. F. D., Jr. (Helen Palmer) '19	26
Babcock, J. A., Jr. '22.....	74	Becker, Ernestine '18.....	98	Brace, Esther H. '23.....	160
Babson, R. E. '05.....	180	Becker, Florence L. '23.....	328	Brackett, E. W. '25.....	39, 448
Bache, F. S. '13.....	496	Becker, H. G. '23.....	158	Bradley, Charles '25.....	76
Bache, H. L. '16.....	265	Beckwith, C. A. '21.....	12	Bradley, Ruth W. '19.....	158, 278
Bacon, J. L. '15.....	50	Beckwith, H. C. '03.....	141	Brady, L. S. '13.....	36
Badenhausen, C. W. '16.....	265	Bedell, Mrs. Frederick (Mary L. Crehore) '94	368	Brainard, D. E. '23.....	98
Baehr, Nathan '12.....	120	Bedient, H. A., Grad.....	477	Braman, Hazel E. '22.....	72
Baer, W. A. '20.....	146	Beebe, Charles '76.....	37	See also Ward, Mrs. C. N.	
Baer, W. D. '20.....	50	Beeler, C. F. '20.....	37	Braman, J. L. '06.....	387
Bagley, W. C. '00.....	56, 134, 228, 344, 457, 488	Beeler, Mrs. C. F. (Eleanor F. Gage) '25.....	447	Branch, Hazel E. '21.....	204
Baier, N. H. '20.....	62	Beggs, E. W. '19.....	112	Brasie, Mrs. D. R. (Genevieve C. Chambers) '22.....	98
Bailey, Beulah '12.....	468, 489	Beggs, Mrs. C. H., Jr. (Helen J. Allen) '22.....	147	Braun, Sidney '22.....	315
Bailey, C. C. '21.....	142	Belden, Helen G. '24.....	86	Brayer, N. G. '05.....	12
Bailey, Edith A. See Crichton, Mrs. J. M.		Belden, Louise F. '19.....	115	Brayman, H. L. '20.....	242
Bailey, F. B. '13.....	135	Bell, G. B., Jr. '13.....	223	Brayton, C. L. '23.....	498
Bailey, F. C. '19.....	219	Bell, J. M. '00.....	156	Breckenridge, R. W. '23.....	50, 254
Bailey, J. W. '25.....	139	Bell, W. C. '97.....	478	Breed, Ida M. '24.....	108
Bailey, Margaret L. '03.....	434	Bellows, B. C. '06.....	115	Bregman, Abner '25.....	304
See also Lieder, Mrs. F. W. C.		Benedict, C. H. '97.....	254	Brenner, N. T. '23.....	351
Bailey, Miriam E. '24.....	147	Benedict, J. K. '22.....	255	Brewer, G. F. '24.....	460
Baird, D. W. '24.....	328	Benedict, Mary L. '25.....	408	Brickman, Benjamin '16.....	410
Baird, T. J. '25.....	338	Bennett, C. R. '23.....	478	Bridell, L. J. '24.....	151
Baisden, R. H. '25.....	279	Bennett, J. E. '11.....	76	Bridges, C. T. '18.....	374
Baker, A. S. '22.....	62	Bennett, L. C. '25.....	328	Brierly, W. G. '06.....	115
Baker, Barton '22.....	38, 304, 498	Bennett, L. W. '24.....	86	Briggs, A. J. '00.....	160
Baker, Mrs. Barton (Bernice M. Dennis) '25.....	498	Bennett, R. S. '18.....	196	Broder, Simon '24.....	303, 434
		Benning, A. H. '25.....	122	Brodhead, G. L. '90.....	27
Baker, C. M. '08.....	236	Bentley, H. P. '18.....	115	Brodin, Mrs. H. A. (Eva Topkins) '20.....	169
Baker, E. V. '21.....	194	Bentley, L. L. '90.....	236, 337	Brod, J. H. '13.....	144
Baker, Eleanor '25.....	39, 147	Bentley, Madison '98.....	339	Brokaw, A. H. '24.....	51
Baker, E. H. '12.....	48	Benton, M. W. '19.....	398	Bromfield, Louis '18.....	309, 344
Baker, G. T. '79.....	10	Bernays, E. L. '12.....	496	Bronson, Mrs. D. D. (Winifred Skinner) '18	446
Baker, J. E. '10.....	206	Berresford, A. W. '93.....	364	Brook, C. V. Grad.....	236
Baker, Mrs. Richard (Delphine Charles) '20	435	Berresford, J. K. '25.....	141, 196	Brooks, W. E. '13.....	141
Baker, R. S. '16.....	121	Berry, C. A. '99.....	496	Brooks, W. E. '13.....	446
Baker, S. W. '23.....	123	Berry, C. H. '12.....	12	Brotherhood, Lillian F. '21.....	112
Baker, T. A. '14.....	144	Bessey, Mabelle A. '06.....	213	Brothers, J. V. '24.....	74
Balch, W. B. '17.....	84	Betts, F. F. '17.....	146	Broughton, Elsie, Grad.....	368
Baldrige, J. L. '15.....	391	Beutel, F. K. '21.....	122	Brower, G. E. '16.....	479
Baldwin, A. G. '21.....	182	Bibbins, G. S. '24.....	255	Brown, Aaron '16.....	264
Baldwin, A. J. '92.....	47, 101, 189				
Baldwin, Alice M. '00.....	288, 444				

Brown, Mrs. C. M. (Helen M. Connor) '21..	254	Cautley, Mrs. Randolph (Marjorie L. Sewell)	62	Conant, H. A. R. '15.....	161
Brown, Mrs. D. S. (Ruth H. Nye) '20.....	182	'17.....		Condrong, G. T. '23.....	328
Brown, E. F. '89.....	348	Cavanaugh, Alice M. See Hathaway, Mrs.		Coneby, H. E., Jr. '24.....	254
Brown, Mrs. E. F. (Mary Relihan) '92.....	348	J. H.....		Conger, G. P. '07.....	95, 213
Brown, E. S. '23.....	50	Chadwick, I. E. '05.....	478	Conlon, L. H. '23.....	500
Brown, H. G., Jr. '22.....	38	Chalmers, Henry '12.....	120, 326,	Connell, Grace H. '25.....	99, 230
Brown, J. J. '25.....	44	Chamberlain, P. M. '90.....	219	Connolly, J. E. '21.....	72
Brown, R. H. '19.....	278	Chamberlain, T. K. '20.....	170	Connor, Helen M. See Brown, Mrs. C. M.	
Brown, S. D. '05.....	229	Chambers, M. B. '22.....	158	Conrad, Edith M. '25.....	87
Brown, Mrs. S. D. (Margaret Jenks) '08.....	229	Chandler, A. C. '11.....	24	Conroy, E. E. '20.....	110, 220
Brown, T. A. '23.....	38	Chang, H. Y. '25.....	102	Conway, T. J. '14.....	14
Brown, W. F., Jr. '25.....	52	Chang, Y. T. '24.....	292	Cook, C. R. '07.....	230
Brownell, C. L. '25.....	196,	Chapman, C. O. '24.....	102	Cook, L. B. '09.....	206
Brownell, Mrs. C. L. (Marjorie H. Probasco)	448	Chapman, Dorothy L. '19.....	146	Cook, O. S. '22.....	123
'24.....	196,	Chapman, F. C. '07.....	36	Cook, W. F. '25.....	399
Browning, V. A. '18.....	254	Chapman, L. R. '19.....	50	Cooke, T. T. '16.....	121
Brumbaugh, C. H. '23.....	254, 279,	Chapman, Mrs. L. R. (Margaret L. Batch-		Cooley, E. E. '22.....	340
Brunett, E. L. '23.....	324	elor) '23.....	50	Coolidge, Mrs. Dane (Mary E. B. Roberts)	
Brunke, W. H. '24.....	304	Chapman, R. N. '17.....	136	'80.....	477
Brunn, A. G. Grad.....	102	Charles, Barbara B. '25.....	316	Cooman, C. C. '15.....	479
Bryant, C. E., Jr. '22.....	38,	Charles, Delphine. See Baker, Mrs. Richard		Coombs, S. M., Jr. '20.....	266
Buchanan, E. D. '24.....	74	Chase, G. E. '13.....	387	Coon, A. M. '25.....	184
Buck, C. M. '22.....	38	Chase, R. N. '22.....	98,	Cooper, Mrs. D. K. (Ola B. Capron) '91.....	115
Buck, Mrs. C. M. (Mildred E. Cole) '25.....	38	Chatfield, C. E. '08.....	48	Copeland, D. L. '23.....	16
Buck, F. W. '09.....	219	Chatfield-Taylor, H. C. '86.....	57,	Copeland, Mrs. D. L. (Evelyn H. Miller) '22.....	16
Buck, J. P. '25.....	139	Chen, H. C. '22.....	408	Copp, H. G., Jr. '22.....	86
Buck, Mrs. Pearl S. '25.....	102	Chesebro, S. J. '11.....	264	Corbett, L. W. '24.....	204, 242
Buckley, E. F. '24.....	74, 151,	Cheston, H. C. '23.....	279	Corbett, Mrs. L. W. (Helen M. Ives) '23.....	242
Buckley, O. E. '14.....	96	Childs, W. H. '23.....	278	Corbett, R. B. '22.....	38, 74, 116, 139
Buckman, H. T. '24.....	279	Chobot, E. F. '21.....	87	Corbin, Mrs. F. N. (Margaret Arronet) '21.....	340
Budd, I. H. '17.....	62	Christensen, P. P. '97.....	220	Corby, G. B. '18.....	411
Buechner, Mrs. W. H. (Elizabeth E. Clark)		Christian, F. L. '99.....	201	Cormack, Maribelle '23.....	381
'24.....	51	Christie, A. G. '05.....	263	Cornblum, Edward '23.....	123
Buehler, Leon, Jr. '21.....	458	Christy, W. G. '11.....	134	Cornell, F. C. '89.....	454
Bullard, J. F. '22.....	208	Chuckrow, C. M. '11.....	496	Cornell, Margaret B. '14.....	24
Bullis, H. E. '09.....	496	Church, F. C. '09.....	180	Cornish, C. H. '16.....	26
Bundy, M. W. '12.....	21	Church, F. L. '92.....	96	Corpus, J. A. V. '15.....	26
Bunyan, G. A. '24.....	184	Church, L. S. '08.....	10	Corrington, J. D. '13.....	82
Burden, H. W. '25.....	99	Churchill, R. P. '24.....	219	Corwin, Grace H. See Rademacher, Mrs.	
Burden, Louise H. '22.....	170	Chute, S. J. '13.....	208	E. S.....	
Burdick, L. W. '23.....	158	Chwang, C. T., Grad.....	253	Couchman, C. S. '18.....	121
Burdick, Mrs. L. W. (Ruth M. Balcom) '21.....	158	Clair, H. C., Jr. '20.....	368	Courtney, J. H. '17.....	339
Burdick, R. D. '14.....	169	Clapp, Marion G. '23.....	182	Coville, F. V. '87.....	489
Burk, R. E. '22.....	482	Clapp, R. W. '15.....	254	Cowan, W. G. '17.....	170
Burleson, Mrs. J. K. (Gwendolen English) '16.....	96	Clark, Ruth E. '25.....	339	Cox, E. F. '25.....	139
Burling, K. C. '13 Sp.....	327	Clark, E. B. '11.....	76	Cox, Mrs. John, Jr. (Mary A. Nichols) '96.....	115
Burnafor, Helen A. See Avery, Mrs. G. M.		Clark, Elizabeth E. See Buechner, Mrs.	115	Cox, T. R. '11.....	339
Burnet, Dana '11.....	249	W. H.....		Coyne, E. C. '25.....	76
Burnett, A. C. '90.....	115	Clark, J. B. '15.....	265	Crabtree, G. C. '16.....	121
Burnett, N. C. '25.....	74, 124,	Clark, J. E. '22.....	220	Craig, James, Grad.....	338
Burns, J. J. '92.....	343	Clark, L. H. '18.....	110	Cramer, J. C. '25.....	52
Burpee, Chandler '17.....	62	Clark, Mrs. L. H. (Margaret Bellows) '19 G.....	110	Crandall, F. B. '06.....	168, 210
Burr, D. E. '03.....	314,	Clark, M. A. '23.....	171	Crandall, J. M. '25.....	172
Burrell, A. B., Grad.....	338	Clark, Mabelle D. See Snead, Mrs. E. H.....		Crandall, N. I. '14.....	241
Burrows, Millar '12.....	121	Clark, P. D. '23.....	171	Crandell, D. D. '22.....	38
Burton, Myra A. '25.....	172	Clark, R. G. '22.....	85	Crawford, C. A. '25.....	255
Bush, H. J. '96.....	393	Clarke, J. I. '12.....	241	Crawford, Charlotte, H. '06.....	423
Buttrick, A. C. '16.....	196	Clarke, Mrs. K. S. (Florence M. Schenck) '06.....	219	Crawford, Lucy S. '13.....	213
Butts, G. S. '25.....	99	Clarke, W. J. '24.....	51	Crawford, W. J., Jr. '07.....	444
Butts, Mary B. See Cady, Mrs. D. A.....		Clarkson, J. P. '24.....	147	Cresswell, J. R. Grad.....	102, 338
Butts, W. W. '15.....	314	Clarkson, J. T. '21.....	122	Crichton, Mrs. J. M. (Edith A. Bailey) '07.....	410
Buy, J. L. '19.....	97	Clauson, Robert '97.....	386	Crispell, R. S. '17.....	446
Buy, Mrs. J. L. (Kathryn L. Slingerland)		Clemishaw, W. H., Jr. '19.....	86	Crofoot, D. W. '23.....	279
'19.....	97	Clough, Amy B. '23.....	242	Crofoot, Florence C. '25.....	184, 267
Byfield, R. S. '17.....	315,	Clum, H. H. '24.....	195	Crosby, E. S. '10.....	264
Byron, M. L. '24.....	488	Clum, Mrs. H. H. (Florence G. Hess) '24.....	195	Crossman, J. S. '24.....	195
		Coan, A. M. '20.....	86	Crothwait, G. N. '24.....	412, 460
Cabeen, D. C. '19.....	174	Cobb, Howard '95.....	115	Crouch, A. W. '23.....	302
Cable, J. H. '19.....	136	Cochrane, C. F. '17.....	444	Crouch, Margaret P. '19.....	82
Cady, Mrs. D. A. (Mary B. Butts) '07.....	120	Cockroft, D. G. '19.....	170	Crowell, F. R. '12.....	291
Cain, C. B. '23.....	160	Coe, Evelyn G. See Acker, Mrs. G. H.....		Crowly, Katherine E. '20.....	170
Cairns, Glenavie '25.....	292	Coe, J. S. '18.....	84	Crowther, Mrs. S. F. (Janet Z. Kuntz) '24.....	99
Cameron, F. K. '94-5 G.....	496	Coe, R. B. '06.....	410	Croxton, H. P. '22.....	351
Camp, A. D. '05.....	180	Coelho, A. S. '06.....	434	Crum, F. S. '93.....	115
Campbell, Catherine E. '25.....	172	Coenen van's Gravesloot, Mrs. François		Cullen, C. R. '08.....	253
Campbell, E. K. '23.....	50	(Helene A. H. Gerber) '19.....	411	Culley, P. G. '21.....	458
Campbell, F. M. '22.....	266	Coffey, Loretta C. See Persky, Mrs. A. M.....		Cummin, Hart '09.....	374
Campbell, T. D. '05.....	61	Coffin, E. L. '08.....	134	Cummings, G. B. '12.....	387
Canaga, G. B. '07.....	48	Coffin, Mrs. F. M. (Carolyn P. Slater) '23.....	165	Cunningham, Gladys '23.....	220
Cape, Henry, Jr. '13.....	121	Coffin, K. F. '18.....	254	Cunningham, G. W. '08.....	95, 117, 228, 249, 273, 309, 344
Card, D. G. '25.....	139	Coffin, Mrs. K. F. (Norma DeVany) '18.....	254	Cunningham, J. W. '19.....	468
Card, W. T. '16.....	135	Cohane, Mrs. Louis (Regene R. Freund) '20.....	361	Curley, E. M. '24.....	324
Card, Mrs. W. T. (A. Frances Jansen) '17.....	135	Cohen, Charles '24.....	88	Curran, A. B. '16.....	387
Cardwell, D. H., Grad.....	454	Cohen, David '14.....	386	Curry, J. R. '24.....	39
Carey, H. A. '12.....	423	Cohen, I. M. '22.....	194	Curtis, Mrs. A. M., Jr. (Fannie A. Holland)	
Carey, M. L. '15.....	72,	Cohn, G. M. '25.....	100	'11.....	374
Carey, W. D. P. '23.....	50,	Colby, T. B. '23.....	98	Curtis, E. L. B. '25.....	292
Carlisle, F. L. '03.....	219	Cole, D. S. '12.....	228,	Curtis, E. T. '21.....	447
Carman, E. M. '14.....	135	Cole, E. E. '95.....	249	Curtis, G. G. '20.....	62
Carman, Mrs. P. D. (Edna L. Mertz) '08.....	157	Cole, I. E. '15.....	72	Curtis, J. A. C. '23.....	351
Carney, Frank '95.....	265	Cole, J. J. '23.....	182	Curtis, Jennie A. '24.....	352, 399
Carney, H. B. '16.....	265	Cole, J. T. '25.....	208	Curtis, Norville E. '25.....	267
Carpenter, G. D. '06.....	42,	Cole, W. S. '25.....	357,	Cushman, E. V. '22.....	279
Carpenter, W. H. '81.....	253	Coleman, D. W. '24.....	87	Cushman, H. B. '21.....	170, 340, 444
Carr, A. C. '23.....	254	Coleman, J. E. '25.....	52,	Cusic, Anne E. See Hudson, Mrs. B. T.....	
Carr, H. R. '20.....	254	Colie, E. F. '15.....	254	Cuthbert, Mary M. '06.....	264
Carrier, C. M. '16.....	158	Collin, E. L. '24.....	171	Cutler, P. C. '17.....	479
Carriagan, Kathryn E. C. '02.....	134,	Collin, Mrs. E. L. (Edna W. Fernette) '25.....	171		
Carroll, W. B. Grad.....	153	Collins, Algwynne '25.....	364		
Carson, Mrs. D. B. (Laura E. Cook) '13.....	47	Collins, Mrs. Algwynne (Barbara S. Griffing)			
Carter, E. B. '99.....	108	'24.....	364		
Cartwright, F. P. '15.....	265	Collins, C. P. '16.....	350	Dahme, Florence E. '25.....	196
Carver, T. N. '94. 21, 57, 95, 96, 108, 117,	303	Collins, Marion '10.....	468	Dahmen, E. A. '06.....	293
168, 228, 261,		Collum, T. L. '21.....	206	Dale, D. C. '21.....	27
Case, F. O. '16.....	170	Colman, C. C. '12.....	103	Daly, Florence '24.....	195
Case, G. H. '02.....	115	Colpitts, Julia T. '00.....	204	Dalzell, E. C. '21.....	37
Case, G. W. '12.....	24	Colpoys, L. H. '16.....	26	Dammeyer, Marion A. '24.....	160
Casey, F. L. '22.....	158	Colson, A. E. '20.....	351	Danforth, S. T. '25.....	139, 368
Casey, Mary L. '24.....	99	Coltman, W. P. '19.....	182	d'Angelo, Aristide '23.....	365
Cashin, J. M. '15.....	135	Comstock, O. D. '22.....	436	Daniel, L. H. '24.....	134, 179
Casler, Mrs. M. D. (Edna Greene) '05.....	468	Comstock, Winifred, Grad.....	381,	Daniels, F. W. '19.....	219
Cass, J. L. '22.....	98	Conant, Grace P. '97.....	134	Dann, W. R. '22.....	351
Cassill, S. K. '18.....	36			Dannreuther, W. T. '06.....	348
				Darling, F. R. '98.....	219

Darling, Mrs. M. A. (Evalina P. Bowman)	20.	72	Driscoll, J. F. '17.	146	Fanning, R. F. '12.	144
Darling, N. J. '07.	36	399	Druckerman, G. J. '24.	21, 52,	Farman, W. L. '25.	338
Darrow, D. C. '16.	96,	158	Drumm, Mrs. W. C. (Eva M. Peplinski) '23	38	Farnham, Edith, Grad.	305
Dates, Hazel A. '21.	72	348	Druskin, S. J. '98.	374	Farnell, F. J. '08.	241
d'Autremont, H. H. '11.	478	374	DuBois, H. P. '06.	264	Farnham, I. T. '24.	195
Davenport, W. P. '93.	152	110	Dubin, Maurice '12.	121	Farnum, F. E. '15.	368
Davidson, W. L. '23.	87	121	DuBois, H. P. '06.	95	Fassett, J. S. Jr. '12.	278
Davies, W. H. '23.	98	121	DuBois, L. W. '18.	95	Fassett, T. E. '09.	369
Davis, D. F., Jr. '25.	172,	96	Dubreuil, Alice J. '06.	96	Fauset, Jessie R. '05.	326
Davis, Edward '96.	314,	478	Duclos, Aeneas '10.	26	Fear, H. W. '13.	241
Davis, G. R., Jr. '25.	255	26	Dudley, C. S. '13.	208	Fechheimer, C. J. '05.	189
Davis, H. C. '91.	360	16,	Dudley, Fannie H. '15.	136	Feldstein, E. G. '22.	279
Davis, J. E. '24.	160	74	Dudley, H. J. '22.	51	Fellers, C. R. '15.	180,
Davis, J. R. '15.	50	206	Duffies, E. L. '19.	206	Felske, C. L. '24.	87,
Davis, Ruby '25.	263	496	Dugan, W. J. '07.	206	Felt, E. P. '94.	48, 168, 204, 309, 344,
Davis, R. C. '16.	350	327	Duggar, B. M. '98.	95	Fenger, F. A. '06.	423
Davis, R. M. '07.	24	74	Duke, Harold '20.	327	Fenno, G. F. '06.	398
Davis, Ruth E. '17.	221	479	Duley, Wade '23.	74	Ferguson, W. S. '97.	444
Davis, S. E., Jr. '23.	436	220	Duncan, A. S. '22.	479	Fernald, Evelyn I. '20.	37
Davis, Mrs. S. E., Jr. (A. Lorinda Stilwell)	'23.	314	Dunkel, R. L. '25.	220	Fernbach, O. H. '95.	126,
Davis, W. A. '24.	436	314	Dunham, C. L. '12.	213,	Fernette, Edna W. See Collin, Mrs. E. L.	434
Davison, R. O. '21.	279	194	Dunham, Mrs. C. L. (Rhoda F. White) '11	48	Fernow, B. E., Jr. '04.	136
Davis, W. E. '15 Sp.	170	62	Dunham, G. S. '21.	288	Fernschild, E. B. '19.	337
Davison, A. W. '14.	350	51	Duniway, C. A. '92.	95	Ferree, C. E. '10.	337
Dawson, H. L. '07.	350	206	Dunn, A. C. '14.	206	Ferree, Mrs. C. E. (Gertrude Rand) '08	213,
Dean, Marjorie M. See Perry, Mrs. H. F.	230	64	Dunn, Esther C. '13.	303	Ferres, W. D. Jr. '20.	182
Deane, J. P. '90.	47	303	Durand, Anna P. '24.	434	Ferres, Mrs. W. D., Jr. (Maurine K. Beals)	182
De Angelis, P. C. J. '71.	463,	434	Durand, E. D. '96.	108	Fessenden, Dorothy. See Rodger, Mrs. J. A.	494
Decker, A. C. '09.	135	434	Durkan, J. A. '10.	434	Fichlander, Carl '23.	460
De Clerc, C. F. '07.	348	96, 141, 432,	Durkee, Mrs. A. J. (Florence J. Foster) '23	108	Field, A. M., Grad.	102
Dederer, Carleton. See Deedera, Carleton			Durkee, Mrs. A. J. (Florence J. Foster) '23	108	Field, H. W. '24.	266
Dederer, Mrs. E. A. (Ebba E. Almgren) '06.	278		Durkee, Mrs. A. J. (Florence J. Foster) '23	108	Fields, F. V. D. '18.	152
Deedera, Carleton '04.	458		Durkee, Mrs. A. J. (Florence J. Foster) '23	108	Figarsky, Jacob '25.	88
De Ford, W. A. '92.	253		Durkee, Mrs. A. J. (Florence J. Foster) '23	108	Filbert, G. B. '12.	387
de Forest, H. P. '84.	84,		Durkee, Mrs. A. J. (Florence J. Foster) '23	108	Filby, E. L. '17.	230
Degling, A. O. '20.	123,		Durkee, Mrs. A. J. (Florence J. Foster) '23	108	Filby, Mrs. E. L. (Marion C. Fisher) '19.	230
Degling, Mrs. A. O. (E. Eloise Shepard) '20	122,		Durkee, Mrs. A. J. (Florence J. Foster) '23	108	Filkins, C. W. L. '93.	432
De Golyer, C. S. '10.	71		Durkee, Mrs. A. J. (Florence J. Foster) '23	108	Filler, Mrs. William (Juliet A. Parker) '25 G.	499
De Graff, Esther C. '17.	84		Durkee, Mrs. A. J. (Florence J. Foster) '23	108	Finch, B. J. '07.	314
Deisler, Mildred E. See Wright, Mrs. F. B.			Durkee, Mrs. A. J. (Florence J. Foster) '23	108	Finch, L. S. '13.	230
de Jarnette, W. P., Jr. '25.	364		Durkee, Mrs. A. J. (Florence J. Foster) '23	108	Fincher, Mrs. M. G. (Evelyn Davis) '22.	220
de Laguna, T. de L. '01.	116		Durkee, Mrs. A. J. (Florence J. Foster) '23	108	Finegan, L. A. '18.	242
DeLano, H. C. '95.	343		Durkee, Mrs. A. J. (Florence J. Foster) '23	108	Fingado, G. A. '21.	435
De Lany, Dorothy C. '23.	195		Durkee, Mrs. A. J. (Florence J. Foster) '23	108	Finkelstein, N. R. '11.	48
Delap, Helen. See Vose, Mrs. R. S.			Durkee, Mrs. A. J. (Florence J. Foster) '23	108	Finlay, W. S. '04.	206
Delbourgo, J. J. '24.	124		Durkee, Mrs. A. J. (Florence J. Foster) '23	108	Finley, G. I. '00.	115
deLorenzi, Otto '16.	72		Durkee, Mrs. A. J. (Florence J. Foster) '23	108	Fippin, W. R. '25.	255
deLorenzi, Mrs. Otto (Honora A. Martin)	'17.		Durkee, Mrs. A. J. (Florence J. Foster) '23	108	Fischer, A. E. '19.	122,
Demarest, J. M. '13.	339		Durkee, Mrs. A. J. (Florence J. Foster) '23	108	Fischer, E. J. C. '10.	12
Demerec, Millislaw '23.	204, 261,		Durkee, Mrs. A. J. (Florence J. Foster) '23	108	Fish, Elinor M. '19.	219
De Mott, A. R. '25.	477		Durkee, Mrs. A. J. (Florence J. Foster) '23	108	Fish, J. C. L. '92.	432
Dengler, Viola B. See Verwiebe, Mrs. W. A.			Durkee, Mrs. A. J. (Florence J. Foster) '23	108	Fish, Margaret A. '23.	208
Denman, A. C., Jr. '96.	134		Durkee, Mrs. A. J. (Florence J. Foster) '23	108	Fish, Marion '23.	123,
Dennis, C. M. '13.	72		Durkee, Mrs. A. J. (Florence J. Foster) '23	108	Fisher, C. D. '00.	360
Dennis, E. B., Jr. '25.	39, 76, 460,		Durkee, Mrs. A. J. (Florence J. Foster) '23	108	Fisher, C. O. '19.	273
Dennis, Mrs. E. B., Jr. (Ramona L. Wolff)	'24.		Durkee, Mrs. A. J. (Florence J. Foster) '23	108	Fisher, H. W. '88.	288
Denny, R. C. '03.	460,		Durkee, Mrs. A. J. (Florence J. Foster) '23	108	Fisher, L. W. '18.	27
Deul, H. E. '24.	12		Durkee, Mrs. A. J. (Florence J. Foster) '23	108	Fisher, W. H. '16.	254
deVilliers, F. J. '24.	88		Durkee, Mrs. A. J. (Florence J. Foster) '23	108	Fiske, Christabel F. '98.	444
Devlin, George '73.	448		Durkee, Mrs. A. J. (Florence J. Foster) '23	108	Fitch, Mrs. K. W. (Alice C. Martin) '21.	278
Dewar, J. K. '22.	236		Durkee, Mrs. A. J. (Florence J. Foster) '23	108	Fitch, L. E. '22.	158,
Dewey, R. A. '25.	50		Durkee, Mrs. A. J. (Florence J. Foster) '23	108	Fix, F. W., Jr. '23.	98
Dewey, R. A. '25.	196		Durkee, Mrs. A. J. (Florence J. Foster) '23	108	Flack, Mrs. Harold (Evelyn M. Alspach) '15	14
Dexter, M. G. '24.	351,		Durkee, Mrs. A. J. (Florence J. Foster) '23	108	Flanigan, H. C. '12.	339
Dial, M. G. '19.	350		Durkee, Mrs. A. J. (Florence J. Foster) '23	108	Fleming, Bryant '01.	329
Dicker, H. A. '15.	230		Durkee, Mrs. A. J. (Florence J. Foster) '23	108	Fleming, M. L. '01.	263
Dicker, S. B. '11.	339		Durkee, Mrs. A. J. (Florence J. Foster) '23	108	Fletcher, S. W. '98.	204,
Dickerman, J. A. '06.	410		Durkee, Mrs. A. J. (Florence J. Foster) '23	108	Fletcher, Mrs. S. W. (Margaret Rolston) '06	423
Dickins, G. F. '19.	47		Durkee, Mrs. A. J. (Florence J. Foster) '23	108	Flint, O. Q., Jr. '24.	147,
Dickinson, C. A., Grad.	338		Durkee, Mrs. A. J. (Florence J. Foster) '23	108	Flintham, S. J. '04.	61
Dickinson, J. L., Jr. '21.	72		Durkee, Mrs. A. J. (Florence J. Foster) '23	108	Flippen, W. H. '98.	360
Dimmick, F. L. '15.	121, 337,		Durkee, Mrs. A. J. (Florence J. Foster) '23	108	Flood, Henry '09.	291
Dingle, Della S. '22.	98		Durkee, Mrs. A. J. (Florence J. Foster) '23	108	Flory, Vera E., Grad.	357
Dittmar, R. A. '13.	339		Durkee, Mrs. A. J. (Florence J. Foster) '23	108	Flumerfelt, W. E. '23.	399
Dix, C. H. '11.	130, 141, 226,		Durkee, Mrs. A. J. (Florence J. Foster) '23	108	Flynn, C. A. '05.	166
Dixon, B. V. B. '70.	344		Durkee, Mrs. A. J. (Florence J. Foster) '23	108	Foelinger, A. M. '19.	304
Dixon, D. H. '96.	343		Durkee, Mrs. A. J. (Florence J. Foster) '23	108	Fogg, W. S. '12.	48
Doan, I. E., Jr. '19.	62		Durkee, Mrs. A. J. (Florence J. Foster) '23	108	Follmer, C. L. '10.	339
Doan, Martha '95.	263		Durkee, Mrs. A. J. (Florence J. Foster) '23	108	Folsom, E. W. '24.	160
Dockery, J. M. '25.	52		Durkee, Mrs. A. J. (Florence J. Foster) '23	108	Fonda, J. S. '22.	374
Dodge, R. I. '01.	115		Durkee, Mrs. A. J. (Florence J. Foster) '23	108	Foot, E. T. '06.	339
Dodge, Mrs. S. W. (Gwendolen Miller) '24	38		Durkee, Mrs. A. J. (Florence J. Foster) '23	108	Foot, Eleanor M. '21.	123
Doerr, E. P. '18.	122		Durkee, Mrs. A. J. (Florence J. Foster) '23	108	Foot, H. J. '23.	123
Doherty, Mary H. '99.	108		Durkee, Mrs. A. J. (Florence J. Foster) '23	108	Foot, Mrs. H. J. (Eleanor T. Penneck) '24	123
Dohme, Elizabeth P. '25.	364,		Durkee, Mrs. A. J. (Florence J. Foster) '23	108	Foot, M. N. '12.	219
Doil, E. A. '12.	288		Durkee, Mrs. A. J. (Florence J. Foster) '23	108	Foot, O. B. '22.	182
Dolson, G. B. '18.	408,		Durkee, Mrs. A. J. (Florence J. Foster) '23	108	Ford, Mrs. C. W. (Lillian J. Roberts) '23.	208
Donahue, R. W. '23.	98		Durkee, Mrs. A. J. (Florence J. Foster) '23	108	Ford, J. W., Jr. '23.	98
Donaldson, R. D. '07.	96		Durkee, Mrs. A. J. (Florence J. Foster) '23	108	Ford, Ora M. '25.	267
Donnan, Elizabeth P. '08.	95		Durkee, Mrs. A. J. (Florence J. Foster) '23	108	Ford, R. O. '23.	62
Donovan, H. D. A. '03.	108, 141		Durkee, Mrs. A. J. (Florence J. Foster) '23	108	Forgeus, S. F. '73.	48
Doppel, A. A. '24.	139,		Durkee, Mrs. A. J. (Florence J. Foster) '23	108	Forgy, J. E. '06.	387
Doremus, T. P. '21.	27		Durkee, Mrs. A. J. (Florence J. Foster) '23	108	Forrest, G. M. '02.	458
Dorr, Eleanor M. '22.	424		Durkee, Mrs. A. J. (Florence J. Foster) '23	108	Forschmidt, Rachmiel '24.	74
Dorr, Irwina R. '24.	108		Durkee, Mrs. A. J. (Florence J. Foster) '23	108	Foss, F. K. '17.	84
Dorrance, I. F. '03.	324		Durkee, Mrs. A. J. (Florence J. Foster) '23	108	Foster, Florence J. See Durkee, Mrs. A. J.	276
Dorrance, S. B. '25.	147		Durkee, Mrs. A. J. (Florence J. Foster) '23	108	Foster, H. A. '16.	158
Dorsey, M. J. '10.	62,		Durkee, Mrs. A. J. (Florence J. Foster) '23	108	Foster, H. H. '99.	303
Dougherty, D. C. '13.	193,		Durkee, Mrs. A. J. (Florence J. Foster) '23	108	Foster, H. T. '22.	242
Douglass, W. B., Jr. '20.	194		Durkee, Mrs. A. J. (Florence J. Foster) '23	108	Foster, R. J. '91.	8,
Dowd, J. D. '17.	50		Durkee, Mrs. A. J. (Florence J. Foster) '23	108	Foster, W. J. '08.	219
Dowd, Mrs. J. D. (Helen N. Leary) '22.	50		Durkee, Mrs. A. J. (Florence J. Foster) '23	108	Foster, Mrs. W. S. (Josephine N. Curtis) '15	236
Downey, A. S. '96.	343		Durkee, Mrs. A. J. (Florence J. Foster) '23	108	Fowler, Agnes '21.	172
Downs, S. H. '22.	38, 194,		Durkee, Mrs. A. J. (Florence J. Foster) '23	108	Fowler, F. D. '07.	229
Doyle, C. M. '02.	17, 329,		Durkee, Mrs. A. J. (Florence J. Foster) '23	108	Fowler, J. M. '95.	22
Drake, H. E. '11.	374		Durkee, Mrs. A. J. (Florence J. Foster) '23	108	Fowler, R. G. '25.	100,
Drake, Helen A. See Angus, Mrs. A. S.			Durkee, Mrs. A. J. (Florence J. Foster) '23	108	Fowler, T. E. '14.	180
Dresser, I. C. '19.	458		Durkee, Mrs. A. J. (Florence J. Foster) '23	108	Fox, Elsie '11.	180
			Durkee, Mrs. A. J. (Florence J. Foster) '23	108	Fox, L. K. '25.	100

Fox, Theresa A. '21	37	Gilbert, Mrs. E. S. (Genevieve Hunt) '25	460	Hallock, W. H. '20	27
Francis, C. S. '77	93	Gilchrist, Jessie L. '06	423	Hallock, Mrs. W. H. (Blanche L. Brown) '21	27
Frank, Bernard '25	147	Gilchrist, T. B. '06	444	Ham, C. W. '08	36
Frank, Mrs. W. W. (Marion R. Priestley) '19	411	Gilfillan, Laura M. '06	423	Hamann, H. G. F. '20	146, 458
Franklin, Ruth B. '86	134	Gill R. C. '24	327	Hamilton, J. A. '92	370
Franklin, W. S. '01	95, 141, 408	Gillett, R. L. '17	424, 158	Hamilton, R. P. '23	170
Frantz, C. S. '24	255	Gillett, Rika M. See MacLennan, Mrs. Edward		Hamilton, W. A. '89	34
Fraser, Mrs. A. C. (Helen P. Myers) '16	478	Gillette, Edwin '73	303	Hamlin, Elizabeth '25	52
Fraser, C. B. '19	292	Gillette, Paul '18	350	Hammond, J. W. '20	27, 340
Fraser, George '21	16	Gilman, A. L. '08	387	Hance, F. E. '21	488
Fraser, Samuel '05	201	Givan, H. C. '24	292	Handerhan, I. H. '24	448
Fraser, J. S. '06	387	Gladden, C. S. '00	115	Hanemann, H. A. '17	158
Fredericks, J. E. '09	168	Glaser, Helen H. '21	292	Hannmer, L. F. '00	158
Free, E. E. '06	95, 108, 261, 309	Glasson, W. H. '96	47, 48	Hannigan, James '22	278
Freeman, Eileen N. See Sisco, Mrs. S. E., Jr.		Glathe, H. B. '21	37	Hanson, Fred '12	135, 434
Freeman, R. M. '24	364	Gleason, G. S. '09	16, 434	Hanson, Mrs. M. G. (May E. Niedeck) '17	376
Freiberger, I. L. '25	499	Godfrey, Lydia L. '21	122	Hardin, G. D. '24	182
Frenaye, W. E., Jr. '22	86	Gold, J. L. '23	315	Harding, H. C. '10	157
French, C. G. '91	115	Goldberg, Emil '21	220	Harding, W. G. '17	84
French, F. C. '92	47	Golden, Arthur '16	410	Hardy, Ruth L. See Smith, Mrs. P. R. B.	
Freret, D. V., Grad.	357	Goldsmith, H. E. '22	489	Harman, S. W., Grad.	368
Fretz, Barbara C. '23	147	Goldsmith, H. S. '25	424	Harmon, W. R. '06	229
Fretz, Helen. See LeWorthy, Mrs. G. E.		Goltz, Hilda L. '21	103	Harn, O. C. '94	249, 303
Freudenthal, D. M. '16	26	Gonzales, Rafael '11	110	Harper, A. H. '23	498
Freudenthal, L. E. '16	446	Goodenough, Allene V. '24	220	Harper, Francis '14	58, 478
Frey, H. C. '04	206	Goodwillie, D. H. '08	387	Harper, Mrs. Francis (Mary J. Sherwood) '23	478
Fridley, H. M. '25	139	Goodwillie, E. E. '10	24	Harper, J. B. '20	412
Fried, J. A. '10	71	Goodwin, Mrs. A. P. (Laura L. Geer) '23	498	Harries, W. E. '08	199
Friedrich, R. E. '21	435	Goodwin, Mrs. E. L. (Rose C. Kroener) '19	376	Harrington, H. L. '22	38
Friend, P. R. '25	184, 499	Gorman, R. C. '24	160	Harris, E. R. '24	195
Fries, Margaret E. '20	158	Gorman, N. A. '16	314	Harris, J. A., Jr. '09	12
Frosch, Valerie E. See Jenkins, Mrs. J. G.		Gosman, Helen L. '25	220	Harris, Mrs. Lester (Grace H. Corleis) '18	27
Frost, W. J. '16	62	Gotshalk, D. W., Grad.	357	Harrison, G. E. '23	292
Fuchs, Fred '20	252	Gottschalk, L. R. '19	45, 443	Harrison, G. H. '16	388
Fuertes, J. H. '83	386	Gottschalk, Mrs. L. R. (Laura Reichenenthal) '2	45	Harrison, T. P., Jr. '24	174, 249, 344
Fulford, Russell '24	304	Gould, G. T. '24	266	Harrold, J. P. '93	82, 43, 4
Fuillager, G. K. '92	10	Gould, H. P. '97	115	Hart, Bernice E. '24	51
Fuller, J. W. '21	38	Gourley, Mrs. R. C. (Marion W. Gushee) '16	411	Hart, G. R. '24	279
Fuller, Mrs. J. W. (Leda T. Ball) '24	38	Grace, Mrs. J. B. (Anna Fielden) '10	221, 353	Hart, L. R. '16	292
Fulton, C. W. '09	458	Graef, Irving '23	498	Hart, P. R. '21	122
Funkhouser, W. D. '13	110	Graham, J. C. '09	291	Hartzell, Gertrude '23	103
Funnell, Bertha H. '22	147	Grambow, M. A. '12	48	Harvey, N. D., Jr. '24	160
Furlong, C. W. '02	156, 368	Grantz, W. A. H. '19	86	Haskell, E. E. '79	488
Furst, H. L. '23	351	Grapes, Mildred E. See Panek, Mrs. V. H.		Hasselbeck, E. J. '19	110
		Graton, L. C. '00	348	Hassett, T. J. '06	264
Gabriel, R. P. '25	99	Gray, J. H. '17	230	Hastings, G. T. '98	95, 288
Gadsby, H. H. '86	457	Gray, L. P. '24	139, 304, 368	Hatfield, Lillian M., Grad.	357
Gaeher, P. F. '02	61, 213, 348	Greeley, J. R. '25	184, 460	Hathaway, J. H. '17	158
Gage, Eleanor F. See Beeler, Mrs. C. F.		Greeley, Mrs. J. R. (Hilda V. Hultzen) '25	460	Hathaway, Mrs. J. H. (Alice M. Cavanaugh) '23-4 G.	158
Gage, G. R. '15-7 G.	368	Green, Helen, F. '25	76	Hausman, Louis '16	432
Gager, C. S. '02	95, 141, 213	Green, L. S. '22	38	Hausman, L. A. '14	95, 108, 326, 458
Gaige, W. M., Jr. '25	99	Green, Mrs. L. S. (Eleanor F. Bayuk) '24	38	Hawke, W. E. '11	180
Gaines, J. G., Grad.	338	Green, P. E. '22-3 G.	489	Hawkins, E. A. '99	386
Galbreath, L. J. '17	376	Green, R. W. '14	62	Hawley, Martha S. See Bowman, Mrs. L. B.	
Gallagher, B. A. '01	134	Greenbie, Mrs. Sidney (Marjorie L. Barstow) '12	168, 180, 213, 488	Hayes, W. K. '22	194
Gallman, W. J. '21	121	Greene, Antoinette '06	423	Hayes, W. S. '18	50
Gallogly, E. J. '15	302	Greene, J. M. '96	115	Hayford, J. F. '89	96
Garbat, A. L. '06	206	Greene, S. H. '22	220	Haylett, D. G. '25	102, 139
Gardner, J. C. C. '17	378	Greening, C. K. '25	52	Haynes, R. S. '99	57
Gardner, E. L. '75	87	Gregg, W. R. '03	96, 204	Hays, R. L. '24	74
Gardner, W. H. '23	498	Griebetz, Mrs. L. J. (Bessie Levin) '20	136	Hazard, Gertrude C. '21	110
Garfield, F. R. '23-6 G.	102, 356, 291	Griffin, Bertha '09	458	Head, C. C. '23	98, 151
Garney, Samuel '13	291	Griffin, E. G. '10	157	Headlee, T. J. '06	204
Garnsey, Hamilton, Jr. '23	98	Griffing, Barbara S. See Collins, Mrs. Alwynne		Healy, G. F. '15	72, 193
Garretson, Miriam M. See Reichmann, Mrs. J. A.		Griffith, F. C. '16	84	Hearn, T. J. '10	71, 291
Garrett, H. H. '22	292	Griffith, H. E. '11	39	Hearn, W. L. '24	399
Garside, Charles '21	348	Grigson, W. H. '20	37	Heartfield, S. W. '19	315
Garver, M. M. '76	279	Griminger, Carroll C. '24	87	Heath, Elfreda C. '20	351
Garypie, W. J. '25	276	Grimshaw, F. G. '00	168	Heath, R. H. '12	185
Gaston, C. R. '96	10, 81, 134	Gritman, W. B. '82	115	Hebb, C. A. '02	290
Gaston, E. P. '07	139	Groom, Eleanor M. '24	38, 99	Hecht, G. J. '17	411
Gates, C. E. '25	182	Grove, R. C. '24	52	Hedberg, H. D. Grad.	368
Gaty, J. P. '23	160, 98	Grove, Mrs. R. C. (Dorothea M. Wescott) '24	52	Hedden, Helen M. '23	171
Gauntt, E. A. '23	98	Guggenheim, S. W. '15	158	Heggem, C. R. '05	291
Gauntt, Mrs. E. A. (Gertrude C. Heim) '23	339	Gulford, J. P. '24-6 G.	96, 236, 363, 182	Heidke, L. B. '23	123
Gavett, I. W. '08	315	Guldi, F. G. '23		Heilman, C. J. '97	343
Gavett, R. M. '18	315	Guldi, Mrs. F. G. (Cornelia M. Schermerhorn) '21	182	Heim, Gertrude C. See Gauntt, Mrs. E. A.	
Gavett, Mrs. R. M. (Ida M. Raffloer) '19	374	Gulick, L. R. '04	326	Heimbach, R. E. '23	448
Gebhard, J. C. '19	206	Gundaker, Guy '96	372	Heine, Madeline C. '25	39
Gebhard, Mrs. J. C. (Hazel J. Hall) '19	206	Gurchot, C. A. '25	368	Heinsohn, E. C. '15	169
Geer, Laura L. '23	123	Gurley, W. F. E. '77	17, 130, 303, 206	Heitmann, C. F. '18	50
See also, Goodwin, Mrs. A. P.		Gurney, F. M. '12	348	Heller, Mildred E. '25	100
Geertz, A. O. '22	327	Gutman, Jacob '00		Helmer, H. W. '10	180
Gehring, H. A. '03	423			Hemmer, A. J. '20	435
Gehring, Mrs. H. A. (Louise P. Hastings) '06	423			Hemmings, H. H. '17	158, 230
Geissler, L. R. '09	337			Hemstreet, G. P. '98	115
Geldenhuy, F. E. '13	72, 241			Hendee, R. W. '17	146
Genung, Dorothy C. '25	147			Henderson, F. L. '25	44
George, Edward '75	189			Henderson, H. M. '14	14
Georgia, W. E. '25	267			Henderson, W. H. '04	442
Gephart, J. R. '24	39, 352			Hendrickson, A. H. '21	424
Gephart, Mrs. J. R. (Marjorie G. Kimball) '24	39, 352			Hendrie, C. F. '19	146
Gerken, Elsie '25	220			Hendryx, D. B. '19	110
Cero, Benjamin, Jr. '17	327			Hendryx, H. Evelyn '20	97
Gershoy, Leo '19	139			Hengerer, H. B. '21	351
Gherardi, Bancroft '93	309			Henrich, Grace K. '23	98
Gibb, A. N. '90	488			Henry, F. C., Jr. '18	36
Gibb, Alice S. See Abel, Mrs. H. E.				Herbert, P. A. '21	86, 100, 116, 168, 447
Gibb, J. C. '21	479			Hergenrother, R. C. '25	52
Giblin, L. F. '11	230			Herman, A. P. '19	350
Gibson, Richard '13	169			Hermann, C. E. '21	170
Gifford, Harold '79	115, 168			Hermann, H. B. '21	37
Gifford, W. S. '77	443			Herrick, M. T. '22	102, 489, 498
Gilbert, A. H. '09	213, 228, 344, 432			Hershey, D. H. '18	339
Gilbert, Mrs. A. H. (Katherine Everett) '12	443			Hershey, Florence H. '25	99, 172
	45, 116, 228, 432, 326			Hershman, H. B. '24	499
Gilbert, A. W. '05	206			Hesler, L. R. '14	339
Gilbert, E. S. '24	460			Hespelt, E. H. '10	326
				Hespelt, Mrs. E. H. (Miriam H. Van Dyck) '18	326
				Hetherington, L. M. '17	62

Hetherington, Mrs. L. M. (Marion F. Kennedy) '21.....	62	Huffcut, E. W. '84.....	201	Keane, Helen '24.....	38
Hettrick, E. F. '10.....	157	Hugins, C. R. '11.....	489	Keasbey, A. P. '13.....	478
Hewett, G. H. '16.....	146	Hulme, Harold '25.....	139	Keasbey, Louise E. '18.....	194
Heyl, Alice '25.....	399	Hultzen, Hulda V. '25.....	184	Keays, R. H. '95.....	84
Heywood, W. H. '24.....	352	See also Greeley, Mrs. J. R.	273, 443	Keenan, Mrs. D. E. (Elizabeth Newton) '23	208
Hibbard, O. L. '24.....	448	Hultzen, L. S. '20.....	479	Keenholts, W. S. '09.....	374, 434
Hieber, Dorothy B. '20.....	447	Humphrey, H. J. '17.....	195	Keet, J. Mildred '19.....	278
Hickey, J. F. '21.....	37	Humphrey, O. S., Jr. '23.....	265	Keiper, Katherine '24.....	455
Hickman, W. F. '11.....	12	Hunkin, A. E. '20.....	265	Kelley, F. W. '93.....	115
Hickok, J. P. '11.....	264, 326	Hunkin, S. E. '16.....	265	Kelley, H. K. '21.....	123, 151
Hicks, Gertrude '23.....	98	Hunn, Anna E. '12.....	206	Kelley, Kathryn M. '25.....	137, 460
Hider, G. T. '09.....	348	Hunn, C. J. '08.....	478	Kelley, W. D. '00.....	343
Higgins, Caroline D. '13.....	387	Hunt, E. H. '11.....	264	Kellerman, K. F. '00.....	115
Higgins, W. E. '16.....	479	Hunt, Genevieve. See Gilbert, Mrs. E. S.	304	Kellogg, R. J. '91.....	34, 174, 213
Hildebrand, B. A. '06.....	387	Hunter, C. W. '05.....	115	Kellogg, R. W. '12.....	274, 278
Hildreth, K. E. '12.....	374	Hunter, J. A. '00.....	135	Kellogg, V. L. '91-2 G.	34, 57, 108, 120, 204, 219, 261, 288, 302, 324, 336, 432, 473, 488
Hill, A. M. '00.....	115	Huntington, C. C. '15.....	146	Kellogg, W. S. '93.....	263
Hill, A. R. '95.....	338	Huntington, Mrs. J. C. (Joanna M. Donlon) '18.....	124	Kellor, Frances A. '97.....	228, 261
Hill, Anna L. See Lorenz, Mrs. O. C.	189	Huntton, Marion H. '24.....	71	Kells, C. F. '23.....	98
Hill, Curtis '97.....	123	Hurlburt, R. B. '10.....	374	Kelly, Margaret E. '24.....	76
Hill, E. D. '23.....	14	Hutchinson, A. H. '09.....	195	Kelly, E. C. '21.....	266
Hill, H. W. '13.....	169	Hutchinson, M. R., Jr. '24.....	103	Kelsey, S. E. '87.....	253
Hill, Lockwood '09.....	139, 147	Huth, Gertrude '17.....	267	Kemmerer, E. W. '03.....	189, 241, 303, 336, 386, 496
Hill, Louise A. '23.....	121, 388	Hyatt, J. E. '25.....	123	Kennedy, J. A. '17.....	242, 497
Hill, Maury '17.....	99	Hyde, S. N. '21.....	344	Kenney, N. D. '25.....	100
Hill, R. W. '25.....	144, 388	Hyde, W. H. '93.....	211, 326, 344	Kent, G. E. '10.....	169
Hill, Walker, Jr. '15.....	343	Hynds, H. D. '12.....	36	Kent, P. K. '14.....	121
Hillas, J. R. '19.....	174			Kent, Rodolphus '16.....	50
Hills, E. C. '92.....	117, 273	Ihlder, John '00.....	228	Kent, W. M. '98.....	77, 180
Hilmer, Herman '17-8 G.	193	Ihrig, Evelyn A. '23.....	51	Kerbaugh, J. L. '25.....	139
Hilton, W. A. '99.....	96	Iler, R. H. '20.....	50	Kerr, D. C. '12.....	36
Hinchliff, Emerson '14.....	352	Ingall, O. D. '07.....	180	Kerr, H. H., Jr. '21.....	254
Hine, L. A., Jr. '25.....	62	Ingall, Mrs. O. D. (Elizabeth H. Church) '05	172	Kerr, W. C. '79.....	61
Hine, W. R. B. '19.....	422	Ingersoll, R. B. '25.....	410	Kerr, W. O. '77.....	42
Hinman, E. L. '92.....	117, 376	Ingham, P. B. '06.....	194	Ketchum, F. T., Jr. '23.....	38
Hinrichs, D. M. '17.....	194	Inglee, C. R. '18.....	343	Keyes, J. G. '03.....	343
Hinrichs, Frederick '21.....	339	Ireland, L. H. '96.....	158	Ki, S. T., Grad.....	338
Hirsch, Emanuel '20.....	97	Irish, Ruth F. '22.....	326	Kightlinger, C. V., Grad.....	204, 368
Hiscock, G. S. '19.....	388	Irvine, Frank '80.....		Kilbourn, Mrs. J. S. (Lucy V. Wohlhueter) '23.....	279
Hoagland, Donald '20.....	350	Ives, Helen M. See Corbett, Mrs. L. W.		Kilbourne, E. I. '17.....	180
Hoch, Eldreida T. See Pope, Mrs. C. L.	309			Kilbourne, Mrs. E. I. (Elizabeth Alward) '18	180
Hochman, Samuel '18.....	278	Jacobson, A. A. '22.....	458	Kilpatrick, M. C. '12.....	264
Hodge, W. W. '05.....	399	Jack, Andrew '19.....	157	Kimball, B. F., Grad.....	368
Hodgman, F. H., Jr. '18.....	147, 399	Jackson, G. P. '08.....	37	Kimball, Clarence '07.....	169
Hoeher, Anna K. '23.....	147	Jackson, M. R. '23.....	37	Kimball, Marjorie G. See Gephart, Mrs. J. R.	309
Hoffman, F. A. '25.....	139	Jackson, Mrs. M. R. (Mildred M. Wicker) '19.....	254	King, R. W. '12.....	309
Hoffman, G. P. '25.....	438	Jackson, Sara T. '15.....	255	Kinne, Martha L. See Palmer, Mrs. J. B.	309
Hoffman, H. N. '83.....	230	Jacobson, Lillian E. '25.....	219	Kinsley, Carl '94.....	446
Hoffman, W. A. '17.....	457	Jacoby, H. S. '08.....	160	Kinzey, B. Y. '18.....	14
Hoffmann, Bernhard '95.....	278	Jaeger, O. C. '24.....	76	Kinzey, Mrs. B. Y. (Gertrude S. Sampson) '19.....	14
Hoffsten, Ruth B. '10.....	171	Jaffee, Wilton '24.....	39, 160	Kinzing, Margaret A. '19.....	122
Hogg, G. A. '23.....	96	James, G. M. '15.....	488	Kirby, Edward B. '24.....	195
Hohmann, J. T. '16.....	450, 479	Jamieson, F. E., Jr. '23.....	160	Kirchhofer, M. P. L. '06.....	410
Holbrook, J. K., Jr. '21.....	95	Jansen, Mildred G. See Wheeler, Mrs. W. H.	338	Kirkland, Mrs. J. B. (Eleanor M. George) '18	350
Holland, Fannie A. See Curtis, Mrs. A. M., Jr.	100	Jaquith, S. M. '25.....	421	Kirkland, L. C. '21.....	86
Holladay, E. H. '99.....	79	Jarrett, Ethel L. '08.....	103, 36	Kirkland, Mrs. L. C. (Elizabeth E. Brewster) '22.....	86
Holley, Dorothy B. '25.....	38	Jefferson, C. J. '10.....	152	Kissick, Joseph, Jr. '06.....	398
Holliday, W. P. '71.....	314	Jeffrey, G. E. '25.....	194	Kissin, Milton '25.....	76
Hollister, H. Frederica '24.....	444	Jenkins, J. G. '23.....	194	Klauber, Henry '17.....	411
Holmes, A. B. '11.....	319	Jenkins, Mrs. J. G. (Valerie E. Frosch) '19	194	Kleberg, A. C. '14.....	374
Holton, G. V. '11.....	39	Jenkins, Raymond '17.....	343	Kleberg, Mrs. A. C. (Louise M. Ormsby) '15	374
Hooker, E. H. '94.....	100	Jennings, D. D., Jr. '13.....	343	Klee, V. L. '16.....	121
Hoover, Catherine J. '25.....	48	Jennings, F. H. '02.....	254	Klee, Mrs. V. L. (Mildred Muller) '20.....	121
Hope, B. L. '25.....	184	Jewett, D. W. '21.....	158, 497	Klein, Mrs. J. J. (Janet R. Frisch) '12.....	374
Hopp, George '12.....	374	Jewett, E. L. '22.....	194	Klein, S. H. '25.....	99
Hopper, A. J., Jr. '25.....	184	Jewett, R. W. '17.....	115	Kleinberger, A. J. '25.....	267
Hoppin, J. K. '05.....	208	Johnson, B. F. '97.....	139	Klenke, Edith T. '24.....	448
Horne, W. H., Jr. '23.....	121	Johnson, C. H. '25.....	84	Kletzsch, A. C., Jr. '25.....	220
Hornor, Albert, Jr. '13.....	278	Johnson, F. P. '00.....	84	Kline, D. D. '06.....	398
Hough, C. C. '17.....	374	Johnson, J. T., Jr. '09.....	458	Kliot, Nathan '24.....	351
Houghtaling, A. P. '72.....	374	Johnson, Mary L., Grad.....	377	Knandel, H. C. '14.....	72
House, E. M. '81, 229, 263, 303, 336, 374, 381,	444	Johnson, O. R., Grad.....	338	Knapp, A. P. '93.....	478
Householder, A. S., Grad.....	357	Johnson, Pickens '22.....	230	Knapp, E. C. '20.....	447
Howard, D. T. '16.....	488	Johnson, R. L. '24.....	195	Knapp, I. E., Jr. '15.....	121
Howard, E. J. '24.....	147	Johnson, Wright '23.....	304	Knapp, Mrs. I. E., Jr. (Ruth M. Brace) '16	121
Howard, Frances M. See Lehr, Mrs. E. L.	444	Johnson, W. L. '18.....	136	Knauss, E. S. '20.....	97
Howard, G. E. '93.....	432	Johnston, H. R. '17.....	84	Knauss, Mrs. E. S. (Dorothy Pond) '22.....	97
Howard, L. O. '77.....	115	Jonas, Albert '78.....	104	Knauss, L. E. '16.....	423
Howard, M. P. '98.....	120	Jones, A. F. '25.....	39, 278	Knauss, W. P. '21.....	424
Howe, H. C. '93.....	124	Jones, A. H. '07.....	206	Kneen, H. F. '25.....	27
Howe, H. N. '04.....	292	Jones, F. H., Jr. '23.....	410	Knight, A. H. '01.....	115
Howe, Lucille '25.....	280	Jones, H. M. '11.....	36	Knight, A. T. '12.....	48, 478
Howell, G. B. '17.....	291	Jones, H. R., Jr. '06.....	458	Knight, F. P., Jr. '20.....	412
Howell, H. P. '25.....	27, 479	Jones, R. N. '17.....	242	Knight, J. S. '18.....	350
Howell, J. B. '14.....	479	Jones, R. V. '22.....	38, 494	Knight, Lucile E. '22.....	50
Howell, S. P. '17.....	479	Jones, W. H. '21.....	408, 432, 444, 489,	Knight, W. S. '18.....	411
Howell, Mrs. S. P. (Marcia M. McCartney) '20.....	479	Jordan, D. S. '72.....	10, 45, 81, 116, 134, 168, 213, 273, 288, 303, 309, 337, 344, 381, 408, 432, 444, 489,	Kniskern, Mrs. W. H. (Katherine E. Selden) '05.....	82
Howell, W. S. '24.....	364	Jordan, Mrs. D. S. (Jessie L. H. Knight) '90	408, 494	Knobloch, E. T. '24.....	147
Howes, R. F. '24.....	273	Jordan, Elijah '08.....	228	Knott, J. E. '24.....	458
Howgate, H. O. '15.....	435	Jordan, Gertrude H. '24.....	98, 368	Knowlton, D. C. '98.....	228, 303, 489, 496
Howland, A. C. '93.....	115	Joss, E. J., Grad.....	151	Knowlton, P. H., Jr. '23.....	254
Howlett, F. S. '21.....	37, 204	Joyce, A. G. '23.....	115	Knox, H. W. '94.....	168
Howry, K. W. '18.....	158	Joyce, W. J. '98.....	338	Knox, Leila C. '18.....	411
Hoyt, D. G. '17.....	121	Judd, D. B., Grad.....	86	Koch, J. L. '16.....	146
Hoyt, K. K. '25.....	172, 436	Judd, Wilma F. '21.....	86	Koch, Minna F., Grad.....	357
Hoyt, Laura M. See Roth, Mrs. J. E.	124			Koehler, A. W., Jr. '24.....	266
Hsu, K. S. '25.....	352	Karpinski, L. C. '01.....	204, 302, 309, 430	Koerner, Helen F. '24.....	74
Hu, K. T. '25.....	139	Kassab-Zade, S. H. '24.....	315	Kolb, T. B. '92.....	115
Huang, T. C. '25.....	171, 352	Kastner, Joseph, Jr. '12.....	291	Koller, J. P. '12.....	14
Hubach, C. E. '24.....	180	Kaufman, M. L. '12.....	254	Koller, L. R. '17.....	304, 350
Hubbell, B. S. '93.....	180	Kaulfuss, H. P. '18.....	254	Kolpien, K. H. '15.....	96
Hubbell, B. S., Jr. '19.....	97	Kaulfuss, Mrs. H. P. (Dorothy M. Harris) '19.....	254	Kopeloff, Nicholas '14.....	410
Hubbell, H. W. '18.....	34	Kaw, E. L. '23.....	208	Kopki, Joseph '23.....	424
Hubbs, I. G. '91.....	254	Kay, S. G. '22.....	50	Kositsky, G. A. '05.....	180
Hubert, M. J. '13.....	327	Kayko, C. J. '24.....	74	Kovacs, Richard '15.....	304
Hudes, Frederick '18.....	37				
Hudson, Mrs. B. T. (Anne E. Cusic) '19.....	443				
Hudson, H. H. '23.....	255				
Huestis, B. F. '25.....	189				
Huestis, T. B. '19.....	169				
Huey, Ray '14.....					

Koy, I. J. '07.	444	Lins, E. W. '20.	86	MacNaughton, L. W. '24.	147
Krauss, W. E. '22.	368	Lintz, Arthur '24.	52	McNeill, W. H., Jr. '10.	496
Krebs, F. W. '12.	48	Lipman, J. G. '00.	1, 57, 386	S. Alice. See Vieweg, Mrs. H. F.	
Kribs, C. L., Jr. '19.	360	Lippert, R. E. '11.	423	Macomber, W. H. '25.	76
Krieg, E. H. '22.	98	Little, A. H. '02.	115	McQuigg, J. R. '90.	120
Kroehle, E. W. '25.	76	Little, C. J. '23.	50	McReynolds, J. L., Grad.	353
Kroener, Rose C. See Goodwin, Mrs. E. L.		Little, H. F. '22.	447	McTammany, Frances L. '25.	139
Krouse, D. H. '25.	44, 124, 182	Little, J. P. '24.	304	MacWilliam, C. M., Jr. '24.	99
Kruger, Gerald, Grad.	437	Livermore, J. N. '23.	98	MacWilliams, H. J. '12.	193, 444
Krupkin, Nathan '25.	88	Livingston, Arabella S. '16.	26	Maduro, D. B. '23.	351
Kubler, E. A., Grad.	338, 356	Loede, F. W., Jr. '19.	158	Magid, M. O. '05.	264
Kuchler, Emma G. '23.	87	Llorens, C. A. '25.	184, 280	Mains, L. P. '24.	19, 74
Kuchler, G. W., Jr. '13.	50	Logan, T. C. '16.	26	Major, C. A. '13.	241
Kugelman, W. E., Jr. '22.	194, 447	Lohr, L. R. '16.	435	Major, D. R. '96.	108
Kuhlike, G. O. '14.	84	Long, N. H. '19.	435	Malcolm, T. M. '18.	497
Kuntz, Janet Z. See Crowther, Mrs. S. F.		Longmaid, H. E. '16.	435	Mallory, B. C. '21.	86
Kuntz, W. W. '97.	99	Longwell, H. W. '25.	328	Malti, M. G. '24.	363
Kuntz, Mrs. W. W. (Margaret P. Coppens) '96.	99	Loomis, W. E. '22.	38	Mann, C. W. '06.	423
Kyser, Kathryn B. '07.	434	Loomis, W. H. '93.	290	Mann, Mrs. C. W. (Caroline W. Judd) '06.	423
		Loos, C. L. '01.	314	Mann, H. B. '06.	219
		Lord, G. W. '20.	435	Manning, L. S. '17.	135
		Lorenz, Mrs. O. C. (Anna L. Hill) '24.	208	Manning, W. E., Grad.	368
Laborde, Salvador '22.	304	Lovan, C. F. '23.	351	Manson, W. R. '13.	24
Laborde, Mrs. Salvador (Ida H. Schreiner) '23.	304	Loveland, B. B. '18.	411	Manville, W. W. '06.	410
Lacey, H. T. '21.	338, 368	Loveland, Clara N. '22.	62, 266, 436	Mapes, H. M. '16.	144
Lackmann, Luella I. '19.	86	Low, Mrs. R. T. (Rosamond Trilling) '24.	293	Mar, Y. C. '19.	158
Lacy, L. V. '17.	388	Lowe, E. A. '02.	324	Mara, R. J. '24.	448
Lacy, Lucy V. '24.	74, 98, 460	Lowry, Fern '19.	37	Marble, L. M. '92.	108
Ladd, W. M. '06.	387	Ludlam, H. W. '92.	115	Marcham, F. G., Grad.	102, 338, 356, 476
Lamb, Margaret M. '25.	304, 460	Ludlum, C. D. '22.	16, 278	Marchand, H. J. '25.	100
Lamberton, A. M. '08.	458	Ludlum, Mrs. C. D. (Elsie B. Blodgett) '22.	279	Marks, L. S. '94.	22
Lamoureux, V. B. '20.	50	Ludlum, R. C. '25.	88, 292	Marksbury, Ernestine G. '25.	400
Land, G. A. '13.	24	Ludlum, W. D., Jr. '24.	51, 498	Marples, Mrs. Herbert (Mary F. Banks) '95	115
Land, Mrs. G. A. (Erma C. Lindsay) '11.	24	Ludlum, Mrs. W. D., Jr. (Helen M. Meays) '23.	498	Marsh, C. R. '07.	110
Landback, P. E. '24.	51	Ludwig, E. E. '16.	84	Marsh, C. W. '94.	290, 343
Landmesser, C. F. '06.	374	Lueder, C. A. '02.	490	Marsh, Lucy E. '25.	100
Landmesser, Mrs. C. F. (Jane B. Cheney) '06.	374	Lund, G. E. '17.	72	Marsh, S. J. '24.	51
Landmesser, W. R. '17.	26	Lunden, W. C. '15.	292	Marsh, Mrs. T. C. (Mabel Mead) '98.	338
Lane, E. A. '16.	497	Lundgren, W. E. '14.	62	Marshall, D. E. '22.	208, 340
Langrock, E. G. '09.	434	Luque, E. D. '23.	98	Marston, Anson '89.	364, 488
Lansdowne, R. J. '23.	171, 292	Luscher, Ruth M. See Streets, Mrs. William		Mason, C. W. '24.	488
Larkin, L. P. '17.	84	Lutz, H. L. '17.	479	Martin, Alice C. See Fitch, Mrs. K. W.	
Latona, J. A. '25.	460	Lyman, W. W. '11.	444	Martin, G. C. '98.	115
Latshaw, Margaret E. '24.	399	Lynah, James '05.	58, 496	Martin, Gertrude. See Neidich, Mrs. G. G.	
Laub, Hermann, Jr. '13.	339	Lynn, Caro, Grad.	338	Martin, J. G. '10.	241
Laubengayer, A. W. '21.	102, 488	Lyon, D. R. '25.	76	Martin, Martha E. '21.	50, 123
Laughlin, Gail '98.	240	Lyon, H. H. '08.	269	Martin, T. L. '19.	41
Law, S. O. '17.	26	Lyon, H. S. '16.	497	Martinez, C. A. '05.	115
Lawrence, C. D. '23.	399			Marx, C. D. '78.	134, 192
Lawrence, E. D. '25.	147			Marx, G. H. '93.	236
Lawrence, H. J., Jr. '12.	374	McAllister, Miriam, '24.	51	Mashek, Margaret B. '24.	328, 412
Lawrence, K. C. '24.	74	McCallum, C. R. '18.	230	Mason, A. J., Jr. '09.	180
Lawson, George, '06.	387	McCann, George '88.	53	Mason, H. M., Jr. '08.	144
Lax, Joseph '15.	84	McCarthy, G. R. '22.	95, 309, 498	Mason, R. P. '25.	338
Layton, G. M. '02.	115	McCarthy, R. H. '25.	139	Mather, J. C. '23.	182
Lazo, Antonio '07.	230	MacCaughy, Vaughan '08.	57	Mather, W. A. '98-00 Sp.	86
Lazo, Carlos '18.	219	McCauley, J. W. '20.	249	Mattai, J. F. '11.	48
Lazo, Mario '16.	36, 219	McCaustland, E. J. '97.	308	Maxfield, C. D. '12.	135
Leaf, J. P. '91.	115	McChesney, Harvey '15.	206	Maxwell, Emma E. '83.	434
Leary, Helen N. See Dowd, Mrs. J. D.		McClain, H. R. '02.	202	May, C. C. '10.	241
Leathers, A. L. '16.	410	McCloskey, J. B. '12.	264	May, E. S. '24.	339
Le Blond, H. R. '19.	62	McCloskey, Mrs. J. B. (Charlotte T. Sherman) '14.	264	May, F. A. '20.	86
Le Boeuf, R. J. '92.	62			May, Mrs. F. A. (Margaret L. Tailmadge) '25.	86
Le Boeuf, R. J., Jr. '20.	62	McClure, R. G. '15.	110	Mayer, Clyde '19.	350
Lee, C. E. '23 G.	399	McConnell, I. W. '97.	115	Mayer, Mrs. O. D. (Natalie L. Rogers) '25.	267
Lee, C. G., Jr. '06.	410	McCormick, Donald '21.	122	Maynard, H. B. '23.	98, 326
Lee, G. L. '23.	266	McCormick, Mary G. '06.	478	Maynard, K. D. '18.	110
Leet, E. D. '23.	399	McCoy, C. E. '06.	398	Meach, Elizabeth H. '25.	99
Leet, H. W. '17.	121	McCreary, E. A. '00.	326	Meacham, Edna L. See Welo, Mrs. L. A.	
Le Fevre, Albert '98.	219	McCune, J. E. '18.	36	Mead, H. R. '99.	348
Leffingwell, W. M. '18.	254	MacCutcheon, R. L. '22.	399	Mead, L. T., Jr. '23.	220
Lehmann, F. S. '10.	339	MacCutcheon, Mrs. R. L. (Elizabeth P. Hughes) '23.	399	Meagley, D. E. '25.	499
Leiby, R. W. '15.	191	Macdonald, C. L. '23.	87	Meaker, Josephine '24.	147
Leighton, H. J. '80.	115	MacDonald, D. B. '13.	48	Means, K. D. '13.	14
Leighton, J. A. '94.	57, 81, 116, 117, 324, 473	Macdonald, J. D. '24.	147	Mears, Florence M. '24.	357
Leinbach, H. M. '21.	158	McDonald, K. G. '25.	460	Meays, Helen M. See Ludlum, Mrs. W. D., Jr.	
Leinroth, J. P. '12.	157	McDonell, F. W. '19.	27	Medlong, F. W. '18.	295
Lempert, Samuel '25.	52	McDuffie, R. O. '18.	27	Meehan, Agnes M. See Hallinan, Mrs. F. J.	
Lendway, Joseph '22.	266	Mace, W. H. '90-1 G.	259	Meeker, L. E. '04.	326
Leonard, C. H. '23.	498	McElfresh, J. L. '21.	235	Meiklejohn, Alexander '97.	10, 108, 192, 240, 326, 363, 434, 489
Leonard, Mrs. C. H. (Edith W. Parrott) '23.	16, 74, 498	Macgillivray, A. D. '00.	87	Meissner, H. G. '17.	327
Leonard, H. E. '17.	74	Macgillivray, J. H. '24-5 G.	87, 204	Melniker, H. K. '25.	44
Leonard, M. D. '13.	48	McGovern, Mrs. J. J. (Helen F. Dwyer) '09	434	Menninger, W. C. '24.	195
Leonard, R. N. '24.	399	McGraw, J. S. '21.	84, 230	Merksamer, David '23.	64
Leonard, S. J. '17.	19	McGraw, R. B. '18.	265	Merowit, W. G. '11.	246, 374
Leonard, W. M. '24.	340	McGuire, J. H. '98.	253	Merrill, C. M. '23.	202
Leonhardt, Anna M. '20.	447	McHose, H. H. '13.	62	Merrihew, H. M. '98.	10
Lester, Carol A. '24.	74	McIntyre, Pauline. See Blackwood, Mrs. A. J.		Merrill, F. B. '18.	36
Levin, Bessie. See Gribetz, Mrs. L. J.		MacKellar, J. W. '18.	110	Merrill, H. A. '22.	38
Levine, Philip '23.	436	MacKenzie, Hugh '16.	26, 144	Merriss, Margaret G. See Wurts, Mrs. A. H.	
Levy, Robert '13.	96	Mackey, C. D. '20.	230	Merry, W. L. '16.	180
Lewars, Mrs. H. S. (Elsie Singmaster) '02	489	McKim, D. W. '25.	76	Merz, August '93.	144
189, 260, 324, 336, 374, 381, 443, 444, 456,	460	McKinley, William '25.	293	Mesick, B. S., Jr. '22.	220
Lewis, H. S. '25.	172, 135	McKinney, J. F. '13.	399	Messner, A. J. '12.	318
Lewis, J. S. '16.	121, 51	McKnight, G. H. '92.	117	Metzger, Mrs. H. J. (Dorothy Sewell) '22.	458
Lewis, M. T. '23.	423	McKnight, H. W. '22.	151	Meyer, Barnard '24.	292
Lewis, Roger '95.	135	McKnight, T. J. H. '05.	434	Meyer, Marie G. '23.	147
Le Worthing, G. E. '17.	135	McLaughry, W. G. '24.	51	Mesick, B. S., Jr. '22.	38
Le Worthing, Mrs. G. E. (Helen Fretz) '17.	135	MacLennan, Mrs. Edward (Rika Gillett) '24	38	Metcalf, William, Jr. '01.	61
Li, S. T., Grad.	368	MacMannis, T. E. '22.	412	Meyer, Bernard '24.	64
Lieder, F. W. C. '02.	434, 496	McMillan, Jean A. '25.	88	Meyer, Francena R. See Taylor, Mrs. R. L.	
Lieder, Mrs. F. C. (Margaret L. Bailey) '03.	496	McMillan, J. A., Grad.	102	Micou, B. H. '16.	497
Lighty, W. H. '94.	309, 494	McMillan, Marion. See Nichols, Mrs. George, Jr.		Middleton, Mrs. A. I. (Edith M. Voorhees) '24.	460
Likly, H. K. '17.	62	MacMillan, Mary '02.	302	Midgley, F. W. '98.	468
Lincoln, J. D. '24.	160	McMillan, O. T. '24.	74	Miles, H. V. '08.	269
Lindley, J. W. '25.	139	MacMillan, W. B. '25.	139, 304	Millen, Mrs. F. H. (Mabel G. Beckley) '16.	110
Lindorff, T. J. '07.	339	McMillan, W. D. '24.	38	Miller, D. C. '12.	370
Lindstrom, E. W. '17.	204	McMillan, Mrs. W. D. (Ruth V. Rice) '23	38, 303	Miller, Evelyn H. See Copeland, Mrs. D. L.	
Linehan, M. D. '25.	220			Miller, F. W. '24.	479
Lingle, T. W. '94-6 G.	47				
Lininger, F. F., Grad.	338				

Miller, Fannie B. '25	76	Nevins, Irvin '25	76	Peabody, R. H. '22	86
Miller, G. W. '25	139	Newberry, A. W. '05	229	Pearson, E. J. '83	494
Miller, Gwendolyn E. See Dodge, Mrs. S. W.		Newhall, A. G., Grad.	102	Pearson, R. A. '94	263, 308
Miller, John '12	458	Newland, H. E., Grad.	338	Peck, C. G. '22	74
Miller, J. G. '25	76	Newman, W. S. '07	326	Peck, H. W. '00	326
Miller, N. R. '24	254	Newton, Elizabeth. See Keenan, Mrs. D. E.		Peck, J. S. '92	10
Miller, P. P. '18	411	Newton, Mrs. G. R. (Cornelia E. Lerch) '22	158	Peer, A. J. '21	266
Miller, Mrs. P. P. (Sara E. Speer) '21	411	Newton, N. T. '19	110	Peer, Sherman '06	305, 410
Miller, R. B. '24	196	Newton, S. M. '22	74	Pearson, Mabel B. '00	57
Miller, R. C. '25	139	Nichols, Mrs. George, Jr. (Marion McMillan) '22	86	Pekary, Charlotte H. '15	236
Miller, Ruth E. '24	51	Nichols, Susan P. '98	108	Pellman, A. G. '21	479
Miller, W. L. '19	122	Nickerson, C. W. '06	398	Pellman, Mrs. A. G. (Helen A. Weber) '23	479
Miller, W. R. '99	96	Nile, A. H. '23	124	Penney, M. E. '10	479
Miller, Mrs. W. T. (Mary F. Rogers) '96	290	Nill, Frederick '19	122	Pennington, E. L. '20	443
Milligan, L. H. '23	170	Nims, A. V. '23	424	Pennock, Eleanor T. See Foote, Mrs. H. J.	
Milliken, A. E. '25	401	Nolin, J. H. '25	460	Peplinski, Eva M. See Drumm, Mrs. W. C.	
Mills, H. S. '17	446	Nolla, J. A. B., Grad.	368	Pepper, Louis '14	157
Mims, Edwin '00	47, 57, 408,	Noon, F. C. '11	157	Perley, J. J. '18	350
Miner, J. H. '00	115	Norman, W. L. '23	279	Perlman, Solomon '23	220
Mirick, A. S. '01	324	Norris, H. H. '96	34	Perman, L. W. '20	327
Mitchell, R. A. '21	86	Northrup, E. F. '91-2 G.	54	Perrell, Helen E. '25	147
Mitchell, W. J. '00	314	Northup, Helen F. '23	303	Perrine, L. L. '00	457
Moffat, Walter '01	496	Norton, Genevieve L. See Taylor, Mrs. Harold	38	Perry, C. A. '99	158
Moffett, Charlotte '09	169	Norton, W. J. '02	108	Perry, F. R. '16	121
Moffitt, J. A. '16	284	Norwood, J. N. '15	141	Perry, Mrs. H. F. (Marjorie M. Dean) '24	51
Moffitt, R. C. '18	62,	Noyes, G. W. '92	115,	Persky, Mrs. A. M. (Loretta C. Coffey) '23	147
Moir, W. W. G. '18	260	Noyes, Jansen '10	230,	Persons, J. W. '06	387
Mole, G. A. '98	115	Noyes, N. H. '06	229	Peterson, C. G. '06	386
Molinet, Joaquin, Jr. '21	86	Nuffort, Walter '00	393	Peterson, J. A. '21	397
Mollenberg, W. G. '24	74	Nunez, V. E. '10	84	Pethick, F. S. '23	98
Mone, E. J. '95	62	Nunez, Mrs. V. E. (Edith P. Roberts) '12	84	Petrillo, W. S. '25	39
Monk, P. S. '10	264	Nussbaum, F. L. '06	488	Pettit, Franklin, Jr. '13	14
Monroe, George, Jr. '18	458	Nye, S. B. '94	229	Pew, J. N., Jr. '08	250, 294, 306, 331,
Monser, E. L., Jr. '25	220			Pfann, G. R. '24	161
Montague, Doris '23	184			Pfeiffer, Weyland '16	479
Montgomery, Dudley '06	374			Pfueger, J. S. '20	16, 37,
Montgomery, G. M. '16	254			Phelan, E. W. '21	182,
Montgomery, Lois E., Grad.	356			Phelps, Lillian A., Grad.	204
Moon, T. J. '03	115	Oates, F. R. '10	96	Philbrick, A. E. '01	108
Mooney, L. R. '25	139	O'Brien, J. E. '15	387	Phillips, D. C. '16	166
Moore, Emmeline '06	478	O'Connell, Aileen. See Thompson, Mrs. C. A.		Phillips, Adams '01	22
Moore, H. H. '19	62	O'Connell, B. L. '18	388	Phillips, P. W. '15	14,
Moore, R. J. '16	292,	O'Connell, E. C. '15	496	Phillips, Viola A. '25	196
Moore, W. A. '09	264	Odyssey, H. P. '21	110	Pickering, S. W., II '24	352
Moran, Virginia H. '25	220	Odlan, T. E., Grad.	368	Pickwick, L. B. '23	328
Morehouse, J. H. '23	160	Offutt, M. W. '02	276	Pierstorff, A. L., Grad.	368
Moreland, Sherman '89	192	O'Hagan, Thomas '93-4 G.	56,	Pietsch, W. G. '96	48
Morey, C. F. '11	1	Oldberg, Virgil '02	115	Pigott, Marguerite L. '24	74
Morgan, A. C. '23	171	Oldham, G. A. '02	221	Pillsbury, W. B. '96	117, 337,
Morgan, Ann H. '06	423	Oldham, M. C. '10	278	Pippee, Edith J. '19	194
Morgan, G. R. '16	435	Olds, E. G. '18	122	Pirnie, N. R. '21	254
Morgan, O. H., 2d '24	87	Olds, Mrs. E. G. (Marion M. Knowles) '20	122	Pitcher, Mary M. '79	338
Morgan, O. S. '07	432	O'Leary, J. W. '99	303	Pitkin, William, Jr. '09	219
Morris, Richard '07	387	Olmstead, A. T. '02	432	Platt, C. G. '86	108, 288,
Morris, Robert '25	220	Olmstead, Frances M. '25	99	Platt, C. W. '72	318
Morris, W. T. '73	61	Olsen, Arthur '18	27	Platt, Isaac '98	115
Morrison, A. B. '01	103	Olsen, William '22	123	Polack, Waldemar '21	72
Morrow, G. R. '21	213	O'Neill, James '71	338, 463,	Pollan, R. E. '25	255
Morse, C. W. '21	116,	O'Neill, M. Alice '22	123	Pollock, J. J. '14	254
Morse, R. V. '11	7	Onstott, V. S. '21	62	Pons, Francisco '09	264
Morse, Rowena A. '23	77	Oppenheimer, L. A. '14	96	Poole, Eleanor '17	121
Mosher, J. H. '22	38	Orcutt, Mrs. J. C. (Ruby R. Murray) '16	339	Pope, Mrs. P. R. (Elfrieda Hochbaum) '03	115
Moss, S. A. '03	423	Ort, R. C. '22	50	Porch, F. M. '24	76,
Mott, A. C., Jr. '00	115	Orton, J. F. '95	50	Porter, F. S. '00	416
Mott, J. R. '88	494	Orton, L. M. '23	220	Porter, H. F. '05	48
Mowat, J. F. '04	458	Orvis, W. D. '06	71,	Porter, L. L. '11	62,
Moyer, F. H. '99	348	Osborn, Albert '72	432	Portner, Mayer '23	171
Mudge, Isadore G. '97	95	Osborne, L. A., Jr. '18	27	Posner, Ezra '24	220
Mudge, S. W. '13	48	Osborne, Mrs. W. T. (Esther M. Platt) '22	328	Post, D. J. '24	147,
Muench, Hugo, Jr. '15	158,	Oserby, F. L. '25	99	Potter, G. H. '04	48
Muldoon, W. E. '13	387	O'Shea, M. V. '92	56, 61, 303, 337, 381,	Potter, I. B. '74	156
Mulford, F. L. '92	337	Ostrander, P. D. '20	230	Potts, T. J. '23	124
Mulford, Walter '99	478	Ostrander, R. B. '12	478	Potts, Mrs. T. J. (Lois F. Smith) '24	124
Muller, Gladys M. '17	110	Ostrom, J. N. '75	61, 326,	Poulson, H. R. '25	76
Mullikin, Alfred '15	374,	Ostrow, E. M. '15	435	Powell, Mrs. C. S. (Carrie Thompson) '03	392
Mumford, D. C. '25	139	Othus, J. C. '16	350	Powell, D. S. '21	498
Munns, J. J. '14	72, 135, 350,	Otis, P. S. '23	98	Powell, Esther H. '22	158
Munroe, D. G. '12	264	Otto, H. S. '07	314	Powell, Whiton '25	139
Munroe, H. S. '05	291	Ovenshine, E. S. '25	52	Powers, A. J. '23	292
Munsick, George '21	37,	Owen, E. H. '99	96	Powers, H. D., Grad.	488
Munson, D. C. '06	36,			Powers, R. Marie '24	184
Muntz, Evelyn '24	87			Pratt, B. G., Jr. '15	479
Muntz, W. E. '21	37,	Page, B. S. '13	58,	Pratt, Elizabeth '22	351
Murad, Mrs. M. M. (Jennie G. Etzkowitz) '21	447	Page, L. A. '24	328	Pratt, W. E. '14	264
Murdoch, R. L. '16	435	Paine, C. E. '25	39	Pratt, W. H. '12	479
Murrill, W. A. '00	95	Palmer, B. H., Jr. '23	51	Preston, K. F. '21	37
Myers, J. L. '19	122	Palmer, Mrs. E. L. (Katherine E. H. Van Winkle) '25	402	Price, D. C. '09	193
Myers, Mrs. K. H. (Elizabeth R. Cook) '19	411	Palmer, J. B. '21	72	Price, Guernsey '02	386,
Myers, R. P., Grad.	368	Palmer, Mrs. J. B. (Martha L. Kinne) '24	72	Price, W. M. '11	478
Myrick, A. B. '99	290	Palmer, Lynde '78	378	Price, W. R. '98	213,
		Panebaker, Mrs. D. E. (Zella J. Reid) '22	266	Priester, W. A. '15	170
		Panek, V. H. '25	266	Prince, H. F. '07	157
		Parker, A. G. '14	21	Prince, P. S. '18	146
		Parker, Alice R. '25	100	Pritchard, J. P. '22	50
		Parker, Juliet A. See Filler, Mrs. William		Probasco, Marjorie H. '24	52
		Parker, McRea '14		See also Brownell, Mrs. C. L.	
		Parker, R. J. '23	350	Probes, C. F. '17	57
		Parker, R. L. '25	195	Proctor, E. A. '25	100
		Parkhurst, R. W. '13	139	Proper, B. S. '14	36
		Parks, F. R. '21	144	Proper, Mrs. B. S. (Mina E. Shepard) '15	36
		Parr, S. W. '85	498	Proper, C. C. '96	115
		Parrish, W. M. '22	348	Prout, C. T. '21	206
		Parrott, Edith W. See Leonard, Mrs. C. H.	443	Prussing, H. F. '09	444
		Parrott, Martha T. '22	112	Prussing, R. E. '04	496
		Parsons, C. L. '88	95	Pugsley, J. W. '25	357
		Parsons, Mrs. J. S. (Bernice Belden) '25	147	Pulley, Marion G. '20-1 G.	254
		Parsons, Theophilus, Jr. '24	353	Punzelt, D. W. '25	147,
		Patterson, Bertha K. '10	157	Purcell, J. W. '23	351
		Patterson, G. C. '04	45	Purdy, A. R. '15	444
		Patterson, G. L. '95	326	Purdy, C. W. '17	151
		Patterson, J. H. '25	336	Purdy, F. D. '95	115
		Patterson, R. C. '11	393	Purdy, R. B. '20	50
		Paxton, R. M., Jr. '23	171	Purman, W. M. '95	343
				Pusch, H. V. '12	230
Naeter, Albert '23	74				
Naeter, Mrs. Albert (Ruby Wheaton) '23	74				
Nakahara, Waro '17	110				
Nankivell, F. J. '18	122				
Nanz, R. S. '12	36				
Nathan, G. J. '04	201				
Nathan, Miriam. See Bloch, Mrs. Monroe					
Nattinger, Maude C. '25	139				
Neff, J. L. '16	292				
Neff, Mildred E. '24	147				
Neidich, G. G. '23	184				
Neidich, Mrs. G. G. (Gertrude Martin) '23	184				
Neilson, G. W. '06	374				
Nellis, C. H. '24	39				
Nelson, H. C. '92	48				
Nelson, J. H. '23	189, 228,				
Nesbett, J. G. '23	302				
Nettleton, Dorothy '25	361				
Neuhoff, N. G. '24	76				
Neumann, F. R., Grad.	338,				
Nevens, M. A. '24	16				

Putnam, A. J. '14.....	350	Robinson, W. A. '06.....	410	Schmitt, M. F. '24.....	2
Putnam, Ruth '78.....	179	Robson, O. R. '20.....	97	Schnatz, Adele B. '25.....	76
Pye, Mildred A. '24.....	328	Robson, Mrs. O. R. (Winifred I. Bly) '23.....	97	Schnatz, F. T. '22.....	74
		Rockwell, F. L. '14.....	206	Schoch, L. M. '98.....	115
		Rockwell, T. G. '09.....	193	Schoellkopf, J. F. '05.....	219
Quackenbush, R. J. '20.....	123	Rodger, J. A. '20.....	27	Schoellkopf, P. A. '06.....	219
Quaif, Clara E. '21.....	97	Rodger, Mrs. J. A. (Dorothy Fessenden) '25.....	124	Schoellkopf, W. G. '19.....	219
Quaintance, R. E. '20.....	315	Rodriguez, Arturo '91.....	192	Schoenfeld, Adalyn F. '25.....	88
Quick, C. D. '18.....	72	Rosse, C. J. '16.....	26	Schoenijahn, R. P. '06.....	94
Quick, Mrs. C. D. (Nellie L. Buck) '21.....	72	Rosse, Mrs. C. J. (Gretchen Hainlin) '13.....	26	Schoonmaker, Hazel E., Grad.....	357
Quick, H. L. '02.....	115	Rosse, L. J. '92.....	115	Schoonmaker, Marion E. '25.....	88
Quinlin, F. J. '21.....	447	Rogers, Anna C. '24.....	87	Schotland, D. T. '15.....	170
Quinlin, Mrs. F. J. (R. Gladys Williams) '21.....	447	Rogers, Dorothy E. '25.....	266	Schroff, M. L., Grad.....	257
		Rogers, H. A. '03.....	156	Schuchardt, W. H. '95.....	454
		Rogers, H. B. '12.....	230	Schuknecht, L. C. '16.....	376
		Rogers, James, 2d '24.....	52	Schulteis, Roland '23.....	399
Rabe, Lillian E. '24.....	255	Rogers, J. T. '93.....	192	Schultz, J. T. '25.....	102
Rademacher, Mrs. E. S. (Grace H. Corwin) '21.....	72	Rogers, Pliny '06.....	348	Schurman, J. G., Jr. '17.....	121
Raffloer, Ida M. See Gavett, Mrs. R. M. '21.....	72	Rogers, W. M., Grad.....	368	Schuster, Eleanor '23.....	171
Rainey, C. T. '86.....	343	Roffe, J. C. '34.....	213, 276, 288,	Schwartz, Benjamin '18.....	182
Ramey, B. B. '10.....	48	Rollins, Mabel '08.....	309	Schwartz, B. H. '15.....	36
Ramirez, R. R. '24.....	292	Rolph, S. C. '08.....	96	Schwartz, Christian '14.....	96
Ramsey, F. D. '24.....	27	Root, L. C. '92.....	34	Schwartz, E. L. '17.....	136
Rand, J. R. '97.....	343	Root, S. C. '01.....	276	Schwartz, J. R. '18.....	121
Rand, L. P. '16.....	446	Root, W. W. '90.....	115	Schwartz, L. F., Jr. '09.....	84
Randolph, F. H. '17.....	248	Rosbrook, A. I. '02.....	134	Schwartz, Leona G. '25.....	184
Randolph, John '03.....	193	Rose, C. P. '06.....	410	Schwind, J. L. '24.....	139
Ransley, G. N. '16.....	26	Rose, H. S. '24.....	352	Scofield, H. H. '05.....	259
Ransom, W. L. '05.....	288,	Rose, Maxwell '16.....	350	Scollon, Mrs. R. W. (Helen G. Bool) '19.....	206
Ransome, Violet J. '25.....	196	Rosen, W. P. '11.....	71, 248,	Scott, C. B. '23.....	479
Rasbridge, E. B. '20.....	339	Rosen, S. H. '25.....	64	Scott, C. D. '24.....	184
Rasch, C. J. '10.....	315	Rosenberg, D. H. '13.....	72	Scott, E. N. '23.....	124, 460,
Ratelle, Ruth M. '20.....	184	Rosenberg, H. H. '14.....	72	Scott, Ina F. '02.....	498
Rauschenbusch, Elizabeth '25.....	135	Rosenberry, C. R. '25.....	242	Scudder, S. D., Jr. '13.....	24
Ray, H. E. '14.....	194,	Rosenblum, Martin '25.....	17,	Seabring, C. O. '98.....	10
Ray, H. H. '14.....	292	Rosenfeld, R. '15.....	62	Seaman, L. L. '72.....	186, 258, 330, 343,
Ray, Mrs. H. H. (Mabel D. Barth) '20.....	292	Rosenthal, H. C. '25.....	147	Searles, H. N. '17.....	391
Ray, P. C. '25.....	364	Rosenwald, J. '12.....	36	Searles, Helen M. '94-5 G.....	213
Raymond, Frances '21.....	112	Rosewater, C. C. '94.....	10	Seely, W. E. '17.....	252
Read, J. C. '25.....	99	Ross, A. M. '24.....	171	Seifreat, E. J. '21.....	194
Reader, C. H. '15.....	50	Ross, Mrs. R. H. (Dorothy Ashley) '18.....	121	Seipp, C. T. '08.....	416
Reavis, C. F., Jr. '18.....	292	Ross, S. L. '15.....	158	Selby, F. S. '13.....	135
Rebert, H. F. '23.....	211	Rossiter, C. L. '17.....	27	Selden, Frances G. '10.....	392
Rebmann, Walter '24.....	98,	Rossiter, W. G. '11.....	339	Sewell, O. J. '19.....	230
Reck, W. M. '14.....	26	Roth, J. E. '22.....	50	Seymour, A. T. '92.....	253
Reed, A. B. '20.....	110	Roth, Mrs. J. E. (Laura M. Hoyt) '24.....	50	Shackleton, H. E. '19.....	122
Reed, C. T. '03.....	478	Rothmaier, Oswald '12.....	44	Shalders, R. J. '04.....	263
Reed, D. A. '98.....	173,	Rothschild, L. D. '09.....	341	Shaler, I. A. '84.....	343
Reed, Helen, Grad.....	357	Rowe, Mildred V. '22.....	98	Shanks, L. P. '99.....	374
Reed, Mrs. H. D. (Madeline K. Church) '17.....	348	Rowland, W. S. '07.....	157	Shannon, R. C. '20.....	242
Reed, L. E. '23.....	8	Rowlee, W. W. '88.....	223	Shapleigh, L. B. '25.....	100
Reed, R. C. '96.....	115	Roy, E. A. '24.....	499	Sharp, C. H. '95.....	309
Reed, W. E. '89.....	263	Royce, K. P. '16.....	291	Sharp, H. S. '24.....	147
Reeves, B. A. '21.....	194	Royce, Louise I. See Wardwell, Mrs. J. K. '21.....	242	Shaskan, Gertrude A. '23.....	304
Reeves, J. B. '22.....	57	Royce, M. P. '21.....	242	Shaver, Mrs. R. W. (Gladys M. Hess) '17.....	314
Reichert, Philip '23.....	436	Royce, Mrs. M. P. (Ruth S. Van Kirk) '22.....	50	Shaw, F. C. '13.....	180
Reichman, Reginald '22.....	278	Rubien, A. J. '19.....	279	Shaw, S. N. '18.....	121
Reichmann, J. A. '22 Sp.....	27	Rubin, Beatrice R. '23.....	488	Sheets, Elizabeth J. '23.....	58
Reichmann, Mrs. J. A. (Miriam M. Garrettson) '25.....	27	Rucknick, C. A. '13.....	213, 337,	Sheldon, Laura C. '95.....	263
		Ruggies, A. G. '01.....	204	Shelley, L. I. '17.....	376
Reid, Zella J. See Panebaker, Mrs. D. E. '21.....	434	Rundlett, E. A. '19.....	447	Shepard, B. J. '19.....	158
Reidy, J. B. '02.....	263, 409,	Ruoff, Leona '25.....	76	Shepard, L. G. '03.....	156
Reineman, H. H. '20.....	230	Russell, J. E. '87.....	134	Shepard, L. M. '21.....	37
Reinhard, W. D. '22.....	448	Russell, W. F. '10.....	57, 120, 189, 219, 273,	Shepardson, G. D. '89.....	348
Reith, Marie '21.....	392	Ruth, L. G. '16.....	479	Sherk, E. J. '21.....	86
Rekate, G. H. '07.....	434	Ruttenberg, Joseph '23.....	357	Sherman, Franklin '00.....	34
Rekate, Mrs. G. H. (Lucretia H. Ferguson) '19.....	434	Ryan, E. C., Jr. '22.....	98	Sherman, J. R. '15.....	121
		Ryan, H. J. '87.....	229	Sherman, W. J. '77.....	10
Repp, Amy P. '23.....	460	Ryan, Phil '20.....	136	Sherry, A. G. '77.....	270
Requardt, G. J. '09.....	189, 264,	Ryder, Ambrose '13.....	446	Sherwood, C. E. '16.....	350
Reynolds, K. L. '14.....	103	Ryerson, R. E. '18.....	27	Sherwood, C. H. '20.....	304
Rhodes, S. A. '25.....	139	Rynalski, A. T. '20.....	97	Sherwood, H. T. '24.....	171
Rice, F. E. '13.....	53,			Sherwood, W. F. '13.....	324
Rice, G. B. '24.....	293			Shipman, S. S. '18.....	141
Rice, Ruth V. See McMillan, Mrs. W. D. '21.....	435	Sack, S. S. '24.....	87	Sholl, Anna M. '92-4 Sp.....	261,
Rich, E. L., Jr. '21.....	363	Sailor, R. W. '07.....	341,	Short, J. C. '00.....	276
Rich, G. J. '15.....	72, 96, 153, 157, 236,	St. George, H. A. '96.....	253	Shoukkin, S. D. '17.....	110
Rich, Mrs. G. J. (Enid R. Bell) '15-7 G.....	72	St. John, F. L. '15.....	84	Shreve, R. F. '06.....	398
Rich, H. G. '94.....	303	St. John, H. M. '10.....	144	Shreve, R. H. '02.....	434
Rich, S. G. '15.....	153, 168, 189, 288,	Sachnoff, Helen G. '25.....	460	Shurter, E. D. '92.....	303
Richards, C. R. '95.....	189, 201,	Saibel, E. A., Grad.....	357	Sibley, Gertrude M., Grad.....	356
Richards, Gertrude B. '13.....	309,	Salade, L. A. '14.....	72	Siegel, Michael '15.....	446
Richardson, H. J. '05.....	17	Salinger, A. B., Jr. '17.....	36	Sievers, A. W. '22.....	38
Richardson, S. H. '25.....	52	Salisbury, G. C. '12.....	72	Simmons, Aaron '20.....	230
Richman, C. D. '25.....	184	Salisbury, Marion R. '24.....	52,	Simmons, C. W., Jr. '22.....	266
Rickard, G. E. '13.....	398	Salmson, T. K. '23.....	424	Simmons, Lucretia V. T. '98.....	22
Rider, C. G. '96.....	343	Salsbury, H. E. '19.....	498	Simonds, F. W. '75.....	168
Ries, D. T. '25.....	74,	Sampson, F. W. '24.....	328	Simonds, J. E. '14.....	264
Rietz, H. L. '02.....	174	Samuels, L. D. '18.....	447	Simonds, W. W. '21.....	447
Righter, F. I. '23.....	195	Sand, A. W. W. '20.....	168	Simpson, A. F. '19.....	122
Riley, E. H. '15.....	84	Sandberg, Gertrude B. '24.....	16,	Simpson, L. W. '96.....	199
Riley, Mrs. E. H. (Lila V. Stevenson) '16.....	84	Sanders, F. M. '01.....	115	Singer, Barrett '21.....	27
Riley, Effey L. '18.....	447	Santee, C. B. '17.....	327	Sisco, S. E., Jr. '23.....	123
Riley, J. P., Jr. '20.....	435	Saunders, Helen E. '16.....	26	Sisco, Mrs. S. E., Jr. (Eileen N. Freeman) '23.....	123
Riley, W. A. '03.....	110,	Savery, T. H., Jr. '96.....	115	Sisson, E. A. '72.....	374
Rindsfoos, C. S. '06.....	193	Saxe, Gladys '21.....	340	Sivin, Lenore '24.....	266
Ripley, J. W. '93.....	386	Scanlan, R. E. '25.....	39	Skeele, C. W. '24.....	74
Ristine, G. W., Jr. '01.....	360	Scarborough, Henry, Jr. '11.....	96	Skeele, Mrs. C. W. (Iva E. Springstead) '25.....	74
Ristine, J. D. '04.....	496	Schaefer, F. L. '18.....	411	Skidelsky, Berenice C. '08.....	36
Roats, O. D. '06.....	410	Schaffer, I. M. '19.....	497	Slater, B. J. '14.....	291
Robb, H. W. '23.....	460	Schaffle, A. E. F. '16.....	96	Slater, Carolyn P. '23.....	36
Robb, Mrs. H. W. (Ada L. Duffies) '24.....	460	Scheetz, F. H. '15.....	264	See also Coffin, Mrs. F. M. '24.....	343
Roberts, Mrs. Chester (Abby M. Hall) '93.....	47	Scheidenhelm, F. W. '05.....	276	Slattery, Mabel K., Grad.....	357
Roberts, K. L. '08.....	21, 108, 141, 189, 248,	Scheifele, Mrs. H. J. (Violet F. Brundidge) '20.....	62	Slauson, H. W. '06.....	230,
	273, 444, 473,			Sleeth, Montgomery '06.....	386
Roberts, K. L. '23.....	448	Schermerhorn, Cornelia M. See Galdi, Mrs. F. G. '21.....	123	Slimm, J. B. '17.....	84
Roberts, Lillian J. See Ford, Mrs. C. W. '24.....	208	Schlobohm, Elsa C. '21.....	71	Slimm, Mrs. J. B. (Helen L. Waters) '18.....	84
Roberts, Marion R. '24.....	411	Schlobohm, H. E. '08.....	448	Sloan, R. J., Jr. '24.....	255
Roberts, Marjorie I. '20.....	458	Schmidt, Pauline J. '25.....	264	Sloat, Dorothy '25.....	39,
Roberts, W. F. '21.....	115	Schmidapp, C. J. '08.....	84	Slonaker, P. N. '23.....	460
Robey, Kennerley '95.....	115	Schmidt, C. F. '17.....	195	Smeallie, H. W. '22.....	158
Robinson, C. W. '94.....	99	Schmidt, R. L. '23.....	458	Smith, A. L. '19.....	50
Robinson, J. C. '24.....	292	Schmidt, W. S. '21.....			

Smith, A. W. '19	62, 388	Stotz, C. M. '21	112	Tobias, Sibyl D. '25	412
Smith, B. E. '23	74	Stotz, W. F. '20	399	Tobin, R. P. '96	444
Smith, B. L. '14	284	Strack, E. V. '22	351	Todd, J. O. '24	196, 499
Smith, C. B. '18	170	Strack, Mrs. E. V. (Elinor M. Watson) '23	351	Todd, Mrs. J. O. (Katherine S. Cone) '24	196
Smith, Mrs. C. B. (Mildred E. Sherck) '22	170	Strahan, H. C. '23	87	Todd, J. W. '06	398
Smith, D. C. '20	97	Strahan, Mrs. H. C. (Martha E. Wool) '24	87	Todd, W. T. Jr. '16	142
Smith, D. E. '01	374	Stratford, F. F. '24	351	Tomkins, W. M. '15	278
Smith, F. A. '23	124	Strauss, C. W. '14	264, 327	Tomlinson, H. W. '96	263
Smith, F. E. '24	255	Streets, Mrs. William (Ruth M. Luscher) '22	220	Tompkins, L. A. '24	412
Smith, F. J. '21	194	Strohm, H. C. '12	350	Tompkins, Mrs. S. A. (Margaret Van Nuys) '19	315
Smith, G. A. '00	115	Strong, G. C. '25	352	Tone, F. J. Jr. '24	38
Smith, G. H. '20	84	Stull, C. R. '07	344	Tonkin, M. B. '22	182
Smith, H. B. '91	61, 201	Stupp, C. G. '16	110	Toolan, J. E. '16	265
Smith, H. F. '16	14	Sturdevant, J. T. '03	253	Topkins, Eva. See Brodtkin, Mrs. H. A.	
Smith, H. H. '23	399	Sturges, H. A. '17-20 G.	36	Torrance, R. S. '14	219
Smith, Helen D. '23	98	Sturges, Cony '04-5 G.	339	Torrey, O. C. '11	144
Smith, I. B. '92	134	Sturrock, Walter '16	158	Tourison, C. E. '05	65
Smith, J. A. '02	190	Stutson, S. D. '24	184	Towart, J. W. '24	147
Smith, J. R. '11	120	Stutz, H. G. '07	257	Tower, Elizabeth A. '24	228
Smith, Luella H. '22	266	Sullivan, E. B. '18	121, 423	Townsend, E. C. '93	168
Smith, L. R. '08	339	Sullivan, F. J. '14	108	Townsend, T. H. '17	121
Smith, L. V. '18	350	Sullivan, J. G. '88	457	Townsend, W. B. '21	37
Smith, Mrs. L. V. (Katharine Duddy) '21	350	Sullivan, Margaret M. '25	100	Trau, F. G. '22	328
Smith, M. A. '71	463	Summers, H. A. '24	51, 184, 255	Trau, Mrs. F. G. (Imogene Guion) '22	328
Smith, M. E. '23	87	Summers, R. E. J. '14	219	Trautwine, J. C. '3d '99	290
Smith, M. F. '20	266	Sumner, J. F. '22	38	Travell, Virginia M. See Weeks, Mrs. H. E.	
Smith, P. E. '10	496	Sumner, Mrs. J. F. (Alice K. Burchfield) '22	147	Travilla, L. J. Jr. '22	86
Smith, P. R. B. '23	279	Sutton, G. W. '18	147	Trefts, J. C. '02	115
Smith, Mrs. P. R. B. (Ruth L. Hardy) '23	279	Sutton, H. B. '16	97	Tregurtha, J. D. '18	265
Smith, R. C. '15	42	Sutton, H. W. '23	368	Trelease, William '80	95, 248, 337, 409
Smith, R. C. '07	423	Swabey, W. C. '18	116, 213, 228, 337, 432	Treman, A. B. '23	341
Smith, R. F. '24	171, 292	Swan, H. H. '24	37	Treman, L. C. '14	1
Smith, S. E. '16	14	Swanson, C. O. '22	204	Treman, R. E. '09	438, 492
Smith, S. H. '13	121	Swarthout, Marjorie B. '25	52	Tresize, Amy R. '25	139
Smith, Theobald '81	34, 102	Swezey, F. H. '21	139	Tressler, D. K. '18	182, 253
Smith, Walker '20	97	Swick, C. H. '07	21	Tressler, Katharina M. '18	357
Smith, W. F. '23	147	Switzer, F. G. '13	141	Trethaway, William, Jr. '19	86
Smith, W. H. '13	84	Sze, S. A. '01	434, 473, 486	Trostel, O. A. '25	100
Smith, W. H. '24	351			Trounstone, L. J. Jr. '25	147
Smyth, Thomas '23	82, 139, 368			Trousdale, Mrs. J. B. (Ruth A. St. John) '22	220
Snead, Mrs. E. H. (Mabelle D. Clark) '24	74	Tabern, D. L., Grad.	488	Trousdale, T. M. '20	62
Snitow, Anne J. '25	255	Taft, Royal '71	463	Trousdale, W. M. '25	99, 436
Snow, E. J. '03	444	Talbot, Ellen B. '98	116	Trowbridge, A. B. '90	48
Snow, Jane B. '25	328	Tallmadge, Margaret L. See May, Mrs. F. A.		Trube, H. L. '08	71
Snyder, Herbert '16	110	Tallman, C. C. '07	249	Truman, J. S. '96	338
Snyder, Norman '19	315	Talmage, N. A. '22	98	Trump, C. C. '11	496
Snyder, Mrs. Norman (Olive E. Northup) '19	315	Tamor, I. W. '14	135	Trump, L. J. '15 Sp.	254
Snyder, V. J. '21	97	Tanner, H. G. '16-7 G.	219	Trump, Mrs. L. J. (Clara W. Keopka) '14	254
Sobel, Julius '16	327	Tanner, Mrs. H. G. (Ruth Starr) '17	219	Truran, E. A. '95	253, 326
Soderholm, W. H. '18	265	Tanner, Martha A. '23	38	Tsanoff, R. A. '10	95, 116, 228, 261, 488
Solomon, S. J. '20	86, 498	Tansey, G. J. '88	163	Tuck, J. B. '93	115
Soudek, Stephen, Grad.	368	Tapke, V. F., Grad.	102	Tucker, Lucille A. '25	352
Southard, T. F. '24	76	Tarley, B. F. '18	110	Tunniff, J. C. '17	350
Southworth, W. T. '25	39	Tarr, R. S. '15	21	Turnbull, Mrs. Thomas, III. (Clara Z. Howard) '14	58, 180
Sovocool, L. L. '25	88	Tate, R. L. '11	444	Turner, Avery '73	120
Spahn, O. J., Jr. '22	123	Taussig, C. A. '02	339	Turner, B. C. '06	115
Spahn, P. E. '25	100	Taussig, R. S. '24	184	Turner, Ella M., Grad.	226
Spaulding, J. S. '20	498	Taylor, G. M. '16	497	Turner, J. R. '08-11 G.	423
Specht, H. G. '13	314	Taylor, Mrs. Harold (Genevieve L. Norton) '24	38	Turner, M. N. '19	37, 50, 86
Speed, Bessie F. '06	423	Taylor, Helen L. '21	86	Turner, Reuben '25	184
Spencer, C. C. '04	110	Taylor, M. R. '25	364	Turner, R. C. '06	12, 386
Spencer, L. D. '18	228	Taylor, R. L. '24	87	Turrentine, J. W. '08	478
Sperry, E. A. '80 Sp.	368, 402	Taylor, Mrs. R. L. (Francena R. Meyer) '25	87	Tuttle, Austin '23	160
Spock, L. E. '22	123	Taylor, W. C. '23	351	Tuttle, Bessie M. '25	100, 255
Spragins, W. E. '08	444	Taylor, W. G. '07	334	Tuttle, Harlow '16	230
Sprague, R. T. '24	499	Taylor, W. P. '25	134	Tuttle, Tracy '21	112
Stabler, A. D. '24	195	Teagle, F. H. '02	115	Tydemann, A. F. '10	27
Stafford, D. A. '17	84	Teeter, S. M., Jr. '20	435		
Stahl, C. D. '17	339	Tefft, Elsie R. '19	50		
Stancil, H. C. '89	47	Telfer, Thomas '23	351, 460		
Standish, R. N. '18	158	Ten Broeck, F. G. '95	115		
Stanton, C. A. '21	139	Ten Eick, C. W. '20	16, 350		
Stanton, D. T. '15	327	Tennant, A. S. '03	194		
Staples, Marion W. See Haller, Mrs. J. F.		Tenny, H. E. '16	278		
Stapley, E. R. '14	26, 309	Terry, Jay '93	263		
Starbuck, F. L. '13	72	Thayer, Mary R. '08	168		
Starkweather, W. G. '92	235	Thiess, O. J., Jr. '25	139		
Starr, A. B. '07	434	Thilly, Margaret '21	278		
Starrett, Clara C. '18	84	Thom, Charles '02-4 G.	260		
Staunton, W. F., 2d '16	278	Thomas, A. J. '07	458		
Stearns, John '06	120, 410	Thomas, Felix '10	36		
Stebbins, Eunice '97	156	Thomas, F. H. '16	350		
Stecker, Margaret L. '06	423, 398	Thomas, Mrs. J. C. (Mildred P. Robinson) '24	255		
Steele, E. A. '06	357	Thomas, L. N. '24	160		
Stein, P. C. '25	100	Thomas, M. W. '23	220		
Stein, Samuel '25	229	Thompson, Mrs. C. A. (Aileen O'Connell) '23	498		
Stern, H. G. '06	304	Thompson, E. R. '24	99		
Sternau, H. E. '25	315	Thompson, F. H. '22	97		
Sterrett, Helen M. '24	76, 115	Thompson, O. E., Grad.	368		
Stevens, C. A. '00	115	Thompson, R. C. '09	208		
Stevens, D. F. '05	115, 171	Thompson, R. F. '21	497		
Stevens, E. K. '23	350	Thompson, Sawyer '18	219		
Stevens, Mildred M. '18	123	Thompson, W. N. '21	196		
Stevens, Richard '23	387	Thompson, W. R. '25	489		
Stevens, W. '06	87	Thompson, E. H. '09	458		
Stevens, W. E. '24	123	Thorne, W. J. '11	158		
Stevenson, Dorothy J. '22	122	Thornton, G. H. '22	87		
Stevenson, H. A. '19	8, 357	Tibbits, Evelyn C. '23	446		
Stewart, A. S., Grad.	86	Tibbits, F. M. '16	88		
Stewart, Douglas '22	474	Tiffany, M. A. '24	71		
Stewart, F. W. '16	309	Tiffany, N. N. '05	84		
Stewart, G. W. '01	204, 219	Tilson, Howard '13	314		
Stewart, H. L. '72	368	Titchener, W. E. '17	98		
Stewart, M. A., Grad.	135	Titus, B. F. '23	99		
Stewart, R. E. '17	254	Tjaden, Olive F. '25	351		
Stewart, R. W. '23	254	Tobey, H. D. '22	351		
Stewart, Mrs. R. W. (Ruth E. Lowe) '23	88	Tobey, Mrs. H. D. (Elva M. Cable) '21	84		
Stirling, T. L. '25	120	Tobey, H. R. '97			
Stobbs, W. M. '15	206				
Stockly, G. J. '12	26				
Stockton, W. S. '16	27				
Stone, N. S. '15	254				
Story, I. C. '19					
Story, T. H. '24					

Veghte, E. M. '23	147	Weymouth, Mrs. E. A. (Hester Tefft) '05	70	Wright, Grace '18	156
Vernon, C. M. '24	184, 460	Wheeler, C. H. '20	230	Wright, H. W. '99	44, 302, 344, 363
Verwiebe, W. A. '11	350	Wheeler, E. E. '25	139	Wright, P. L. '25	100
Verwiebe, Mrs. W. A. (Viola B. Dengler) '17	350	Wheeler, E. P. '23	368	Wurts, Mrs. A. H. (Margaret G. Merriss) '14	350
Very, W. R. M. '13	84	Wheeler, F. G. '02	399	Wyman, E. Lucile	See Bigelow, Mrs. C. M.
Vial, E. E. '24	338	Wheeler, J. E. '20	435	Wynkoop, G. E. '06	398
Vieweg, H. F. '21	37, 350, 488	Wheeler, Mary W. '12	444	Wynne, J. H. '98	193
Vieweg, Mrs. H. F. (S. Alice McNulty) '20	37	Wheeler, W. H. '25	38	Wyvell, M. M. '01	115
Viles, L. M. '04	416	Wheeler, Mrs. W. H. (Mildred G. Jansen) '23	38		
Vincent, C. R. '08	458	Whinery, J. E. '13	48		
Vincent, G. P. '24	338	Whipple, C. E. '25	292	Yaglou, C. P. '20	424
Vincent, H. B. '04	12	Whitaker, Randall '23	368	Yang, S. Z. '15	169
Vogel, W. E. '19	292	Whitbeck, R. H. '01	253, 278	Yantis, Mrs. A. S. (Effie B. Earil) '93	253
Vogt, W. E. '03	115	White, A. M. '21	151	Yellen, M. M. '18	458
Voight, Emily A. '25	138	White, Britton '24	74, 136	Yinger, Mary E. '24	124
Volgenau, R. H. '25	324	White, E. G. '20	187	Young, A. W. '17	327
Volkening, R. O. '24	74, 151	White, H. M. '23	444	Young, C. S. '95	108
Volkert, R. M. '20	351	White, R. W. '08	48, 281	Young, G. H. '00	12
Vollmer, K. K. '25	88, 151	White, W. A. '89	272	Young, G. J. '23	292
Von Beck, Marion E. '22	123	Whitehead, F. E. '10	72	Young, H. B. '21	327
von Briesen, Julius '87	253	Whitehead, J. F. '13	387	Young, Mary G. '98	290
von Engeln, O. D. '08	45, 95, 213, 288, 326	Whitehead, J. H. '06	220	Young, P. T. '18	363
von Roeder, Luise O. '25	76	Whitesides, G. W. '25		Young, R. H. '25	220
Voorhees, Edith M. See Middleton, Mrs. A. I.		Whiting, Genevieve E. See Mange, Mrs. E. W.	479	Young, R. I. '25	364
Voorhees, J. V. '19	122	Whiting, W. A. '21	72	Young, Mrs. T. L. (Carol G. Strong) '20	254
Vose, R. S. '23	51, 87	Whitmore, F. I., Jr. '21	100	Younglove, J. R. '16	434
Vose, Mrs. R. S. (Helen Delap) '23	51, 87	Whitney, Alexander '25	219	Younglove, Margaret W. '23	74
		Whitney, F. L. '06	168, 51		
		Whitson, D. D. '23			
Wade, H. S. '25	99	Wicker, Mildred M. See Jackson, Mrs. M. R.	135	Zaug, D. F. '24	279
Waesche, G. E. '95	478	Wiegardt, G. F. '09	76	Zausmer, A. A. '20	351
Wagner, Jerome '07	121	Wieters, C. B. '25	446	Zeiner, E. F. '19	86
Wagner, T. R. '18	36, 86	Wigdor, Meyer '17	122	Zeissig, Alexander '23	477
Wagner, V. W. '20	435	Wiggins, D. C. '19	264	Zellar, Veda M. '25	147
Wahle, C. B. '19	172	Wiggins, D. W. '11	194	Zeydel, E. H. '15	374
Wainger, B. M. '25	39, 364	Wight, S. G. '20	134	Zimm, L. A. '16	304
Wait, J. C. '82	242	Wigton, C. B. '07	36	Zimmerman, Winifred '24	27
Waite, Louise A. '21	27	Wilbur, Florence E. '16	432	Zink, R. E. '11	94
Waite, Mrs. R. A. (Esther Royce) '18	498	Wilcox, C. L. '01	196	Zinnecker, W. D. '12	423
Wakeman, Seth '22	96, 458, 146	Wilcoxon, F. C. '25	230	Ziporkes, Joseph '04	264
Walker, Cornelia S. '22	370	Wilder, H. E. '21	338	Zon, Raphael '01	276
Walker, E. E. '03	241	Wilder, Mabel C. Grad.	230	Zook, G. F. '14	24, 144, 211, 248, 288, 324, 350, 422
Walker, Mrs. F. S. (Lillian V. Barber) '17	195	Wilder, Paul '12	144	Zurcher, A. J., Grad.	338
Walker, Natalie '24	280	Wilke, W. L. '09	12		
Wallace, H. G. '25	434	Will, Philip '00	38		
Wallace, H. W. '96	488	Williams, Amy E. '23	120		
Walsh, M. K., Grad.	357, 356	Williams, L. '05	499		
Walsh, G. L., Jr. '12	356	Williams, D. B. '24	206		
Walsh, H. K. '14	276	Williams, E. C. '15	432		
Walton, Alice '92	213, 157	Williams, F. P. '99	292		
Walton, A. W. '11	412	Williams, G. C. '25	115		
Walworth, C. A. '20	368	Williams, R. B. '01	364		
Wang, Chen, Grad.	394	Williams, S. D. '21	72		
Wang, S. C. '25	357, 387	Williams, V. J. '20	315		
Wanzer, C. T. '12	498	William, Edward, Jr. '24	139		
Ward, Mrs. C. N. (Hazel E. Braman) '22	446	Willis, E. H. '25	295		
Ward, J. C., Jr. '14	22	Willsey, G. M. '13	122		
Ward, J. E. '99	498	Willsey, W. G. '18	432		
Ward, N. F. '21	72	Wilm, E. C. '05	141, 478		
Ward, W. L. '90	194	Wilmot, Marjorie S. '25	144, 364		
Wardwell, J. K. '22	352	Wilson, A. W. '15	74		
Wardwell, Mrs. J. K. (Louise Royce) '21	110	Wilson, H. G. '12	266		
Warfield, G. T. '25	279	Wilson, H. L. '24	12		
Warner, C. A. '17	158	Wilson, Hildegard N. '25	184		
Warner, Florence E. '24	424	Wilson, M. L. '07	498		
Warner, Jeannette '19	170	Wilson, Marjorie D. '23	50		
Warner, S. D. '21	254	Winans, J. A. '07	12		
Warner, S. S. '18	328	Winch, P. H. '23	351, 388		
Warnick, H. G. '23	328	Winder, A. H. '08	438		
Warren, T. E. '21	435	Wing, Ellen W. See Ackerman, Mrs. A. V.	27		
Warren, Mrs. T. E. (Elizabeth A. Edsell) '22	363	Wing, W. K. '23	120		
Warshaw, David '16	38	Winner, Dorothy '16	146		
Washburn, Margaret F. '94	99	Winslow, G. W. '21	398		
Washburn, R. C. '22	100	Winston, G. T. '74	110		
Wasserman, M. J. '18	472	Wintringham, A. C. '19	110		
Watkins, Helen E. '25	195	Wise, H. J. '06	98		
Watson, Janet E. '25	97	Witkop, J. C. '20	110		
Watt, H. A. '06	97	Witkop, Mrs. J. C. (Irene A. Zapf) '21	110		
Watterson, Sara L. '25	444	Woehl, A. L. '23	374		
Way, W. D. '17	398	Wohlhueter, Lucy V. See Kilbourn, Mrs. J. S.	437		
Way, Mrs. W. D. (Hilda L. Greenawalt) '19	99	Wolf, Ramona L. See Dennis, Mrs. E. B.	115		
Weary, R. D. '12	102	Wolheim, L. R. '07	74		
Weatherlow, H. E. '06	456	Wood, E. A. '00	52		
Weaver, Dorothy I. '25	74	Wood, F. C. '24	98		
Weaver, F. P., Grad.	206	Wood, J. P. '24	356		
Webber, G. B. '25	327	Wood, O. L., Jr. '23	123		
Webster, Helen A. See Pellman, Mrs. A. G.	168	Wood, R. D. '06	364		
Webster, P. A. '24	39	Wood, S. B. D. '22	398		
Webster, Richardson '02	436	Woodin, E. C., Jr. '24	50		
Webster, R. L. '21	72	Woodland, Le Roy '06	432		
Weeks, A. D. '01	97, 206	Woodrow, W. T. '15	398		
Weeks, Mrs. H. E. (Virginia M. Travel) '25	444	Woodruff, C. C., Jr. '20	432		
Wehle, V. O. '24	446	Woods, S. H. '05	398		
Wehr, C. F. '12	398	Woodward, F. C. '94	494		
Weil, E. S. '20	97, 206	Woodward, J. L. '22	394		
Weiner, E. M. R. '05	444	Woodward, M. P. '20	206		
Weiss, Samuel '13	446	Woodward, Mrs. M. P. (Charlotte W. Allen) '22	206		
Weich, L. C. '06	398	Wool, Martha E. See Strahan, Mrs. H. C.	144		
Welch, V. C. '17	97	Woollen, J. S. '14	363		
Weidgen, N. J. '05	193	Woosley, Florence B., Grad.	278		
Weller, N. Frances '06	156	Work, Eunice '19	206		
Wellies, J. W. '18	86	Working, Holbrook '19	117, 122, 206		
Wellies, T. L., Jr. '13	96	Working, Mrs. Holbrook (Helen Rider) '20	206		
Wells, W. B. '07	230	Worman, Elizabeth D. '24	86, 364		
Welo, Mrs. L. A. (Edna L. Meacham) '21	123	Worthington, C. G. '23	171		
Welsh, R. D. '13	199	Wright, A. P. '23	98		
Welz, C. J. '24	338	Wright, C. P. '25	220		
Westcott, Dorothea M. See Grove, Mrs. R. C.		Wright, E. B. '22	185		
West, C. C. '00	115	Wright, Mrs. F. B. (Mildred E. Deisler) '24	279		
West, C. S. '05	115				
West, G. A. '23	123				
West, G. H. '01	22				
West, L. S. '21	37				

Undergraduate Notes

Abaya, G. T. '26	389
Adams, J. C. '26	102, 293, 356
Affeld, F. O., 3d '26	129, 153, 324
Agel, F. O. '26	102
Aird, A. N. '27	153, 390
Albee, R. J. '26	324
Allen, S. C. '27	44, 356, 390
Ambler, Wistar '27	390
Anderson, E. L. '26	153
Anderson, J. F. '29	149
Antonio, N. J. '27	189
Amadounie, M. V. '26	499
Anderson, E. L. '26	44
Aronson, Richard '26	44, 90, 324
Ayres, D. F. '26	89
Bacon, John '26	153
Baker, C. J. '27	390
Baker, P. D. '26	65
Bamman, E. A. '26	54, 65, 102, 153, 453
Bardwell, E. T. '26	153
Bardwell, R. H. '26	477
Bartels, H. M. '27	390
Barthen, C. D. '27	453
Bastian, E. B. '28	324
Bates, J. A. '26	89
Beaman, O. C. '29	401
Beck, Richard '26	499
Beers, H. W. '28	245
Beith, E. A. '26	142
Beistle, Pearl H. '26	436
Bemis, W. J., Jr. '27	44, 391
Benning, W. E. '26	102, 477
Bentley, W. R. '26	477
Benton, Dorothy A. '26	356
Bernhard, H. C. '26	477
Berry, Joseph, Jr. '28	453
Betten, R. S. '28	93
Biggs, Rebe L. '26	424
Bissel, N. F. '27	153, 390
Blair, Margery I. '28	317
Blakemore, J. N. '27	281, 391
Borut, Jacob '26	356
Bosworth, Mary H. '27	377
Bourne, Frances M. '27	356
Bowdish, A. C. '26	153, 453
Boyce, G. K. '27	357
Bradley, E. C. '27	79, 391, 453
Bradley, H. L. '26	89
Breckenridge, Hugh '27	324
Bright, F. M. '27	391, 453
Britt, G. F. '27	477
Brotherhood, F. M. '27	324
Brown, R. B. '27	125, 391
Browning, H. K. '26	76, 412
Bryant, D. C. '27	357
Bub, F. D. '28	209
Buckley, W. W. '26	90, 102
Buckman, S. T. '26	24
Bull, Helen M. '26	102
Burnett, Dorothy R. '26	102
Burns, Ruth M. '26	500
Burtis, Florence M. '26	41
Butler, J. F. '26	54
Butler, R. W. '27	390
Butterfield, V. L. '27	90, 129, 153, 390, 413
Button, R. F. '27	227

Button, Mrs. R. F. (Christine L. Vastbinder) '27	221	Geier, J. N. '27	324, 390	Morris, Grace E.	356
Butts, W. K. '26	139	Geiger, A. J. '27	357	Morse, R. C. '27	381, 391
Calisch, Rath L. '26	356	Gerard, Lillian M. '27	357	Mould, Mrs. Etta P. '27	357
Callahan, E. H. '27	44, 390	German, W. W. '26	54	Moynihan, J. R. '26	324
Cameron, M. P. '26	125	Gifford, Harold, Jr. '29	168	Muller, Barbara '27	447
Carey, Emerson, Jr. '27 '17, 90, 129, 153	165, 390	Goldstein, S. R. '26	102	Muller, F. F. '26	460
Carey, W. D. P. '26	356	Goodwillie, E. W. '27	79, 391, 453	Munns, R. B. '27	79, 129, 153
Carpenter, A. G. '27	128, 153, 390	Grant, C. L. '26	125, 391, 474	Murdock, R. D. '28	90, 93
Carruthers, Elmo, Jr. '28	453	Grant, Ellsworth, Jr. '26	356	Murray, G. A. '27	391, 453
Case, Virginia L. '26	102	Greenbaum, J. R. '27	44	Nash, A. L. '27	324
Casey, E. J. '27	1	Gretsch, Fred, Jr. '26	54	Nield, W. K. '27	125, 390
Chadeayne, T. S. '26	44, 90	Grimes, J. W., Jr. '27	389	Noble, S. R. '27	453
Chalkin, Abraham '26	324	Gundlach, F. A. '26	65	November, William '27	357
Chandler, W. H. '27	65	Haidt, Eugene '27	185	Noyes, H. B. '27	185
Chapman, A. L. '27	153, 391	Harder, E. L. '26	102	Nundy, Janet B. '26	498
Chapman, E. C. '28	324	Hartman, H. F. '26	185	Olafson, Peter '26	102, 477
Chase, R. M. '26	77	Haskell, Helen S. '27	317	Osborne, Greta L. '27	357
Childrey, Rachel '27	357	Haskins, S. C. '26	356	Osborne, S. C. '27	324, 391
Church, A. H. '28	324	Havey, J. H. '27	357	Ostrom, J. N., Jr. '29	61
Churchill, Sue O. '26	356	Hazard, Mary L. '28	280	Otto, S. C. '26	153, 391
Cioffari, Bernard '27	357	Healy, L. H. '27	44	Owen, K. D. '26	453
Cioffari, Vincent '27	357	Henkle, R. T. '27	245	Page, H. L. '28	257
Clucas, G. D. '26	65, 324	Henry, G. R. '26	324	Parish, T. A. '26	77
Berry, Joseph, Jr. '28	453	Herbst, R. M. '26	477	Parker, F. W., Jr. '27	65, 390
Coffey, V. J. '28	257	Herman, Nathaniel '26	453	Partee, G. M. '26	54, 324
Cohen, H. N. '28	453	Hess, G. A. '26	102, 185	Pasternak, H. J. '26	389
Cohn, Mildred A. '28	194	Higley, P. I. '26	153, 453	Pelaez-Rivera, Manuel '26	102, 356
Collier, Agnes S. '27	153	Hill, D. S. '26	54, 128, 153	Perry, F. S. '26	390
Collins, E. W. '27	44, 390	Hoag, W. F. '27	476	Perry, W. M. '27	476
Conklin, G. R. '27	149, 173	Holmes, R. S., Jr. '27	125, 390	Petersen, Grace A. '26	137
Conklin, Lou W. '27	357	Hopkins, H. H. '26	89	Pettinger, G. W. '27	185
Conklin, W. T. '26	377	Horton, Edith D. '27	137, 432	Pitman, R. W. '27	453
Conlon Mrs. L. H. (Victoria H. Jonas) '26	102, 500	Horton, S. P. '27	365	Plunkett, Margaret L. '27	377
Corbin, John '26	364	Houck, J. W. '27	44	Pollak, J. E. '27	90
Cornell, Ezra '27	173	Houghton, C. E. '27	153, 390, 453	Pond, J. D. '28	435
Courtright, D. S. '27	89, 128, 153, 390	Houtchens, L. H. '26	500	Pope, C. L. '26	280
Cowan, A. R. '27	197	Howard, M. C. '26	54, 324	Pope, Mrs. C. L. (Eldreda T. Hoch) '27	280
Cowles, G. H., Sp.	408	Howard, M. C. '26	54, 324	Preston, F. R. '27	305
Craig, J. G. '26	44, 65, 102, 153	Howland, C. B. '26	89	Quell, Marion '26	356
Craig, W. S. '29	427	Hoyt, P. B. '27	324, 391	Rabinowitch, Sam '26	453
Crannell, R. W. '28	324	Huckle, H. T. '26	245, 499	Ramage, S. C. '27	44, 324
Cressman, W. L. '27	236, 391	Humeston, Margaret '28	52	Ramberg, W. G. C. '26	102
Crittenden, D. W. '26	356	Humphrey, Helen R. '27	357	Rankin, A. F. '27	391
Cruikshank, L. E. '27	477	Hunter, P. W. '26	77	Rapuano, Michael '27	129, 142, 153, 390
Curtis, Dorothy '27	401	Huntsinger, F. J. '26	476	Rauch, Solomon '26	356
Cushman, Hope T. '26	41	Hurley, J. D. '26	429	Reed, A. B. '27	390, 453
Dake, M. L. '26	102, 324	Huttleson, L. L. '26	185	Reed, W. A. '28	263
Dalrymple, D. M. '27	245	Hynes, D. M. '27	391	Rhines, P. F. '27	317, 390
Dana, Martha F. '27	41	Isaly, H. W. '27	128, 153, 390	Rice, G. B. '26	102
Dawson, G. E. '26	500	Jarvis, R. B. '27	390	Richards, Eleanor F. '26	356
Dayton, H. L. '27	153	Jennings, W. H. '27	185	Rickert, T. G. '27	293, 391
DeLson, Robert '26	356	Jonas, Victoria H. See Conlon, Mrs. L. H.	324, 390	Ripley, M. N. '26	477
De Postels, H. O. '26	102, 476	Joyce, W. J., Jr. '27	324, 390	Robbins, C. B. '27	324
Dietrich, C. D. '27	65, 390	Kades, C. L. '27	427	Robbins, Lester '27	453
Dill, G. M. '26	324, 391	Kasdan, E. W. '26	102	Robinhold, D. G. '27	153, 391
Dodd, S. A. '26	453	Katz, Nathan '27	293	Roess, L. C. '26	102, 476
Doering, O. C. '27	473	Kearney, Francis, Jr. '26	90, 128, 153, 453	Rollins, D. M. '27	65, 321, 391, 453
Doing, P. A. '28	453	Keel, E. L. '27	453	Rosenberg, L. J. '27	153
Dorris, J. M. '28	365	Killigrew, Ruth E. '26	356	Rosomondo, F. D. '26	44, 90, 324
Doyle, Cathrine A. '26	153	Kimbald, D. S., Jr. '27	65	Rostenberg, L. O. '26	245
Drew, F. A. C. 2d '27	44, 79, 391	Kingsbury, Marguerite '26	102	Rubin, Sarah '26	356
Dunn, W. F. '27	89	Kirk, Garrett, 2d '27	385, 390	Rubinsky, M. M. '28	281
Dupree, W. J. '26	44	Klein, Elmer '26	324	Russell, Calvin 2d '26	44
Eagan, Frances P. '26	41	Korn, M. F. '27	44	Russell, H. A. '26	44, 453, 483
Eddy, Winslow '27	153, 391	Krieger, J. G. '27	153, 390	Russell, W. J. '27	390
Edminster, F. C., Jr. '26	324	Krusen, H. S. '28	89	Sabine Julia E. '27	357
Edstrom, B. R. '26	201	Kuntz, D. P. '26	125	Sadd, C. W. '26	408
Edwards, R. W. '27	389	La Mont, G. D. '27	391	St. Auburn, W. M. '26	400
Eggman, T. A. '28	453	Lampe, Dorothy L. '26	245, 356	St. James, L. N. '27	89
Eiler, R. W. '26	53	Langdon, Jervis, Jr. '27	90, 329, 390	Sayles, C. I. '26	102
Eisenhauer, F. E. '26	324	Lange, R. V. '26	44	Scanlan, J. M. '26	267
Elkes, Mildred J. '26	102	Leaming, Mary M. '26	389	Schaf, C. H. 2d '27	154, 391, 427
Emerson, E. H. '26	44	Lehr, E. L. '26	412	Schaenen, Lee '27	324, 391
Emerson, L. L., Jr. '28	427	Lehr, Mrs. E. L. (Francis M. Howard) '26	412	Schimmelpennig, A. H. '27	44, 79, 391
Emperor, J. B. '26	102, 245, 317	Lesser, Blanche H. '26	356	Schlossbach, Theodore '28	324
Enders, Mary P. '27	357	Lester, Agnes T. '26	102	Schroeder, F. H. '26	102, 356
Evans, A. J. '27	89	Lewis, G. H., Jr. '27	44, 391	Schurr, F. F. '26	89
Evans, S. S., Jr. '27	129, 391	Lewis, Mary L. '26	353	Schuster, L. E. '26	453
Evjen, H. M. '26	102	Lind, A. B. '26	356	Scott, G. N. '27	79, 391
Exner, D. W. '26	352	Lipa, C. B. '27	173, 427	Secour, D. T. '28	324
Fairbanks, H. N. '27	390, 453	Little, S. W. '26	54	Seward, J. P., Jr. '26	102
Falconer, D. W. '26	17, 41	Loeb, W. S. '26	324	Shaw, F. D. '27	44, 79, 90, 153, 185, 390, 455
Fennell, T. F., 2d '26	54, 129, 153	Loetscher, R. F. '28	324	Shepard, F. G. '27	329, 390
Ferris, D. R. '26	90, 102	Logan, G. L. '26	364	Shorb, Dorothy L. '26	356
Field, R. C. '27	293, 390	Love, H. B. '27	281, 390	Sieenthaler, George '27	142
Fingado, R. C. '27	317	Lyons, J. M. '26	102	Singer, James '26	102
Fitzgerald, J. W. '26	54, 453	McAllister, Frances A. '26	356	Sivin, Jewel '26	266
Flanagan, D. F. '27	429	McCrohan, E. B., Jr. '27	153, 390, 453	Skinner, L. J. '26	102
Foltz, W. E. '27	381, 390	McGinn, D. J. '26	153, 453	Smart, W. M. '27	365
Fossum, E. W. '27	324, 390	MacKenzie, F. W. '26	57	Smith, E. C. '26	102
Fowler, R. E. '26	89	Macy, F. H. '26	381	Sondheimer, J. P. '26	460
Fox, C. W. '26	102	Mange, E. W. '26	437	Spelman, R. H. '26	44, 90, 453
Francis, J. M., Jr. '27	44, 93, 356	Mange, Mrs. E. W. (Genevieve E. Whiting) '26	437	Sperber, C. I. '26	400
Frank, Florence B. '26	356	Mann, E. G. '27	153, 305, 390	Springer, W. E. '27	477
Fraser, H. S. '26	213, 249, 473, 500	Mansfield, W. C. '27	17, 41	Stagg, N. G. '26	44, 138, 150
Fratt, N. O. '28	128	Marshall, John, Jr. '26	102	Starke, O. A. '27	65
Frazier, J. E. '26	44, 54, 102	Marshall, L. J. '26	102	Starke, W. W. '27	321
Freedman, Harry '26	305	Mason, A. L. '26	102, 213	Stenberg, Theodore '26	443
Freeland, L. M. '27	381	Merrill, H. F. '26	391	Stewart, C. W., Jr. '26	439
Freund, P. H. '29	389	Miller, W. R. '26	153, 391	Stier, R. H. '26	173
Friedman, M. H. '26	357, 390, 453	Mitchell, R. K. '26	102, 408	Stone, Alan '26	102
Fuller, K. W. '27	357, 390, 453	Moeder, W. D. '27	89	Stone, P. J. '29	427
Galbreath, M. B. '26	500	Mohr, Ethel M. '27	357	Stout, H. W. '27	433
Gale, Eleanor R. '26	356	Molinet, I. S. '27	390	Stow, Elizabeth P. '27	317
Gamwell, J. W. '28	152	Mollenberg, R. H. '27	365, 453	Strauss, A. S. '26	389
Garretson, J. S. '28	453	Moore, C. H. '26	236		
Gassner, Harold '27	128, 153, 390				

Stukley, H. J. '26.....	102	Trilling, Rosamond '26.....	102	Wettig, F. B. '26.....	293
Stuntz, A. E. '26.....	352	Tsang, N. F. '27.....	89	White, M. B. '26.....	185
Sullivan, G. W., Jr. '26.....	245	Tucker, R. W. '26.....	356	Wiener, A. S. '26.....	256
Sullivan, Helen, I. '26.....	102	Ungerer, Meta S. '27.....	41	Wilgus, H. S. '26.....	500
Sullivan, J. J., Jr. '28.....	138	Vanderbrook, C. A. '28.....	153	Wilkes, R. J. '28.....	453
Sundell, W. E. '27.....	152	Van Law, J. M. '27.....	44, 324, 390	Willcox, W. B. '28.....	245
Sutliff, R. C. S. '26.....	44	Van Order Marjorie D. '26.....	412	Wille, J. J. '26.....	389
Swart, T. W. '27.....	453	Van Patten M. D. '29.....	427	Williams, J. N. '28.....	453
Syme, J. P. '26.....	358	Van Sickle, John, Jr. '27.....	44, 79, 390	Wilson, Herta S. '27.....	153
Taft, A. V. N. '26.....	102	Vastbinder, Christine L. See Button, Mrs. R. F.		Winkler, A. M. '27.....	391
Tarbell, G. S., Jr. '26.....	391	Vincent, M. L., Jr. '26.....	153, 391, 449	Wizenberg, Irvin '26.....	356
Taylor, L. S. '26.....	368	Vitale, A. A. '27.....	44, 79, 390	Wood, Doris M. '27.....	357
Telsey, L. G. '27.....	357	Wallace, C. E. '27.....	185	Wood, Ledger '26.....	499
Teng, S. C. '26.....	102	Walz, K. C. '27.....	476	Wood, W. O. R. '27.....	391
ter Kuile, R. C. '26.....	44, 54	Ware H. B. '27.....	89	Works, Helen C. '26.....	356
Termohlen, R. T. '26.....	245	Washburn, K. L. '27.....	389	Wright, B. F. '26.....	44
Thiel, W. S. C. '27.....	185	Washburn, W. D. '26.....	102	Wright, Helen B. '27.....	317
Thompson, C. A. '26.....	498	Water W. J. '27.....	365	Wright, M. B. '27.....	27
Tiesler, J. A. '27.....	185	Weintraub, Joseph '28.....	476	Wright, Norma H. '27.....	185, 245
Tilton, B. E., Jr. '26.....	90, 129, 153, 324, 449, 453	Weir, J. G. '26.....	77, 453	Young, J. R. '27.....	390
Todd, C. L. '26.....	476	Wells, Estella F. '26.....	356	Youngman, G. E. '26.....	249, 444
Tone, S. P. F. '27.....	357	Wentworth, Harold '27.....	391	Yudewitz, Hyman '28.....	377
Tonkonogy, E. K. '27.....	153, 453	Wenzel, W. J. '27.....	453	Zadayeitch, J. A. '29.....	389
Trayford, Arthur '27.....	476	Werley, C. M. '27.....	79 390, 453	Zehner, J. R. '26.....	477
Trefts, G. M., 3d '27.....	65, 390	Wester, F. E. '26.....	90, 128, 153	Zentgraf, R. L. '27.....	257
Trefts, Helen R. '29.....	317				
Trefts, J. C., Jr. '26.....	44, 54, 65				

