WEEK of OCTOBER 17, 1993

STATION NOTES

CALENDAR of EVENTS

Monday, October 18, 8:00 am
Auditorium, Jordan Hall
Juice Technology Workshop

Monday, October 18, 12:10 pm
Sawdust Cafe
Aerobics/Fitness class for all employees

Tuesday, October 19, 8:00 am
Auditorium, Jordan Hall
Juice Technology Workshop

Tuesday, October 19, 3:30 pm
Staff Room, Jordan Hall
Geneva Faculty Meeting

Wednesday, October 20, Noon
Hedrick Hall Conference Room
Arboretum Association Meeting

Wednesday, October 20, 12:10 pm
Sawdust Cafe
Aerobics/Fitness class for all employees

Wednesday, October 20, 6:30 pm
Staff Room, Jordan Hall
English as a Second Language

Friday, October 22, 12:10 pm
Sawdust Cafe
Aerobics/Fitness class for all employees

Friday, October 22, 6:30 pm
Staff Room, Jordan Hall
English as a Second Language

SEMINARS

ENTOMOLOGY

Date: Tuesday, October 19
Time: 10:30 am
Place: Room 310, Barton Laboratory
Speaker: Dr. Alex Bustillo
Leader of Entomological Research, Coffee Growers Federation, Cenicafe, Columbia, South America
Topic: Integrated Pest Management of the Coffee Berry Borer

Social interaction with speaker at 10:00. Coffee & cookies to be provided.

FOOD SCIENCE & TECHNOLOGY

Date: Wednesday, October 20
Time: 10:30 am
Place: Food Science Conference Room
Speaker: Peter McDonald
Library
Topic: Hands on Workshop for Gateway Resources

PLANT PATHOLOGY

Date: Thursday, October 21
Time: 3:00 pm (Coffee at 2:45 pm)
Place: Staff Room, Jordan Hall
Speaker: Ann H. Schauer
USDA, NRI-CRGP
Topic: Competitive Grants Program at the USDA—Alive and Growing

Tony Shelton speaks to the members of the Council of Agricultural Organization who visited our campus last Thursday. This group, composed of agricultural leaders in New York State, in addition to many other duties, helps advise the governor on the health of agriculture in New York.

"The agricultural population, says Cato, produces the bravest men, the most valiant soldiers, and a class of citizens the least given of all to evil designs."

–Pliny the Elder

DEADLINES

• ***Monday, October 25***
Snap bean research proposals, progress reports, summaries due to Kathy DeRosa, Director's Office

RACQUETBALL LADDER

It's that time of year again—The Racquetball Ladder is starting. If you were on the ladder at the end of last season's play, you're automatically on the ladder this season. You'll see when looking at the lineup below, the final standings at the end of last season has been reversed. **If you would like to be dropped off the ladder or if you are interested in joining the ladder, contact Matt Lewis at x251.**

Matt Roberts	FST	x280
Peter Schroeder	ENT	x342
Walter Wolf	ENT	x362
Joe Kovach	IPM	x209
Phil Forsline	PGRU	x390
Tom Burr	PP	x315
Jim McFerson	PGRU	x393
Curt Petzoldt	IPM	x206
Warren Lamboy	PGRU	x359
Bob Evangelista	B&P	x200
Matt Lewis	CS	x251
Chris Hayes	HS	x246

STATION BOWHUNTING

Station employees wanting to bowhunt on Station property should see Mark L. Scott, Field Research Unit x296, and bring a copy of their hunting license.

CLASSIFIED

FOR SALE: 1989 Pontiac Grand Am. Excellent Condition. New brakes, radiator, exhaust, and tires. $6,500 or best offer. Contact Cheryl Teneyck at 789-3493.

ANNUAL STATION CLUB BANQUET

Club 86, Geneva
Friday, November 5, 1993

PLEASE PURCHASE YOUR TICKETS BY FRIDAY, OCTOBER 29 FROM YOUR STATION CLUB REPRESENTATIVE

Administration	Charie Hibbard
Bldg. & Prop.	Veronica Bailey
Entomology	Donna Roelofs
Field Research Unit	Alan Soper
Horticultural Sciences	
Hedrick Hall	Lorraine Barry
Sturtevant Hall	Pat Nielsen
IPM	Janet Garlick
Plant Genetic Resources Unit	Sue Dwyer
Plant Pathology	Cherie Reid

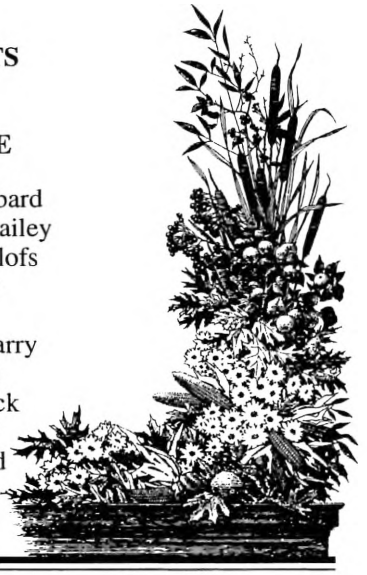

STATION BOOK SALE & CRAFT FAIR

Saturday, November 13 from 10:00 am -3:00 pm in Jordan Hall Auditorium

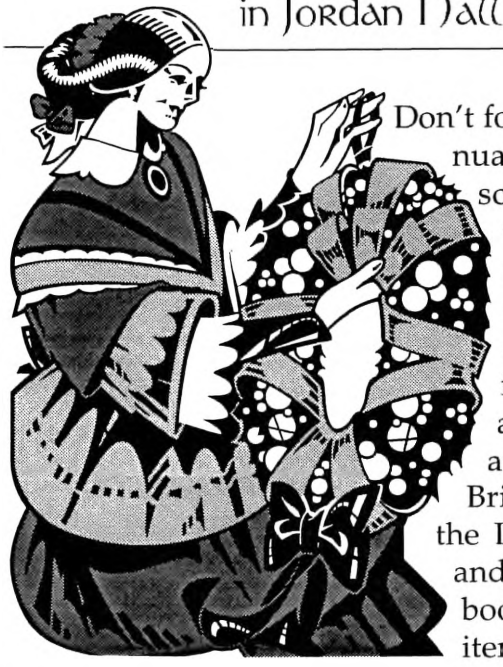

Don't forget about the upcoming annual Station Book Sale/Craft Fair scheduled for **Saturday, November 13.** This is a great time to get some of that not-so-far-away holiday shopping done. The Library is still taking donations of paperback and hard cover books, puzzles, and records for the Book Sale. Bring those unwanted items to the Library office in Jordan Hall and receive a coupon for one free book at the sale for every three items donated.