

CORNELL UNIVERSITY

ALUMNI FUND — ANNUAL REPORT

1943-44

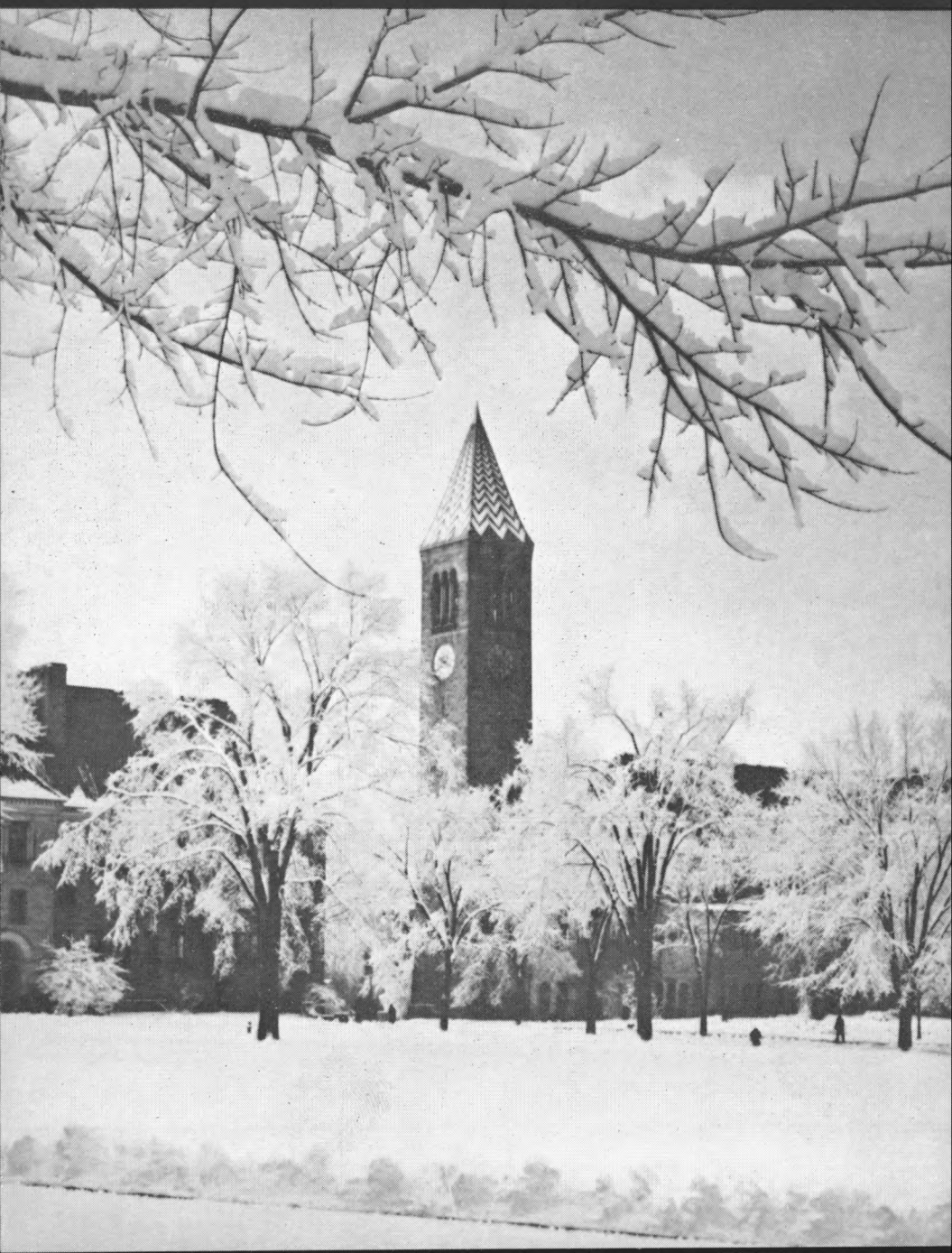

This Thirty-Fourth Annual Report of the Cornell Alumni Fund Council has been reduced in size and scope in the interest of economy and W.P.B. paper restrictions. President Day's welcome report on the University which comes with this more than makes up for the omissions in the Fund Report.

CORNELL UNIVERSITY OFFICIAL PUBLICATION

PUBLISHED BY CORNELL UNIVERSITY AT ITHACA, N. Y.

Monthly in September, October, and November
Semi-monthly, December to August inclusive

VOL. 36

DECEMBER 1, 1944

No. 8

[*Entered as second-class matter, December 14, 1916, at the post office at Ithaca, New York, under the act of August 24, 1912*]

CORNELL ALUMNI FUND



THIRTY-FOURTH ANNUAL REPORT

1943-1944

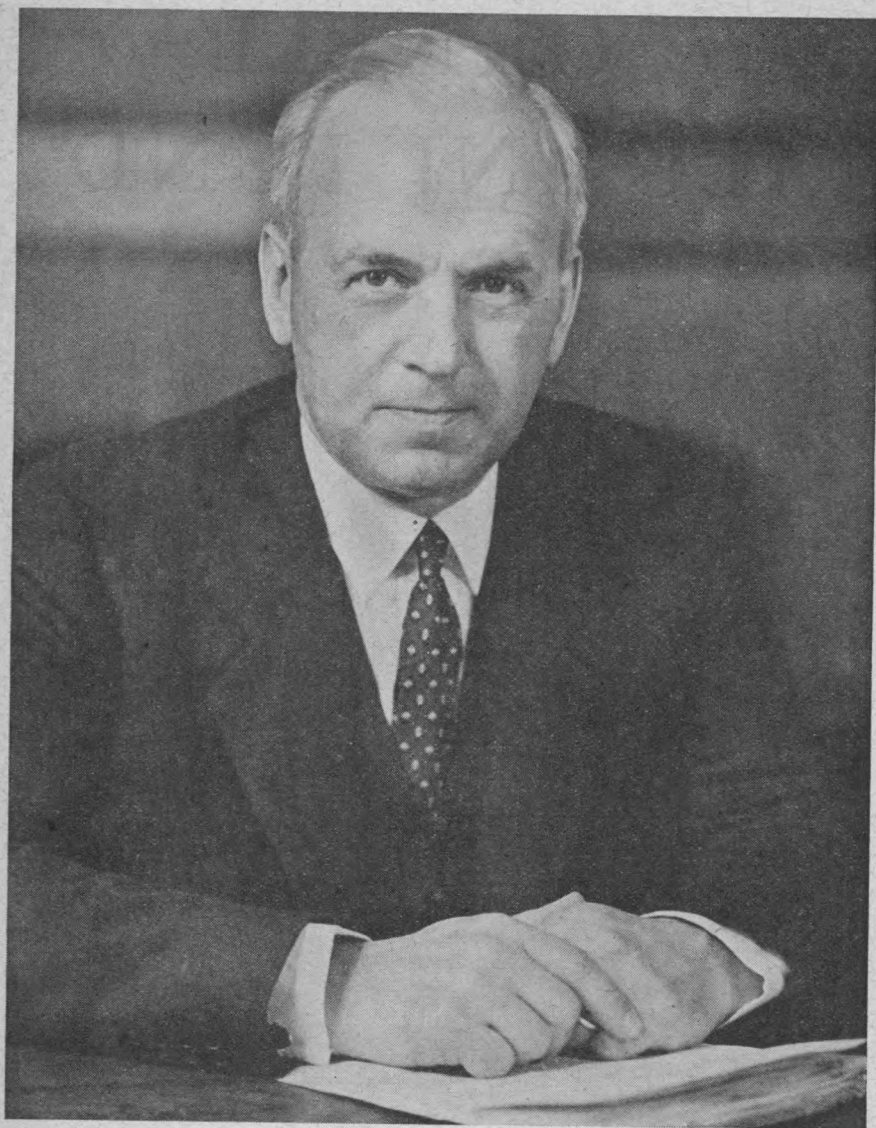

EDMUND EZRA DAY
President, Cornell University

A Message from the President

I WANT to offer my hearty congratulations, and to express my warmest appreciation for the significant record made by the Cornell Alumni Fund for 1943-44. I have just looked over the Annual Report. That in times like these, Cornell Alumni should break all previous records in their annual gift to the University is a source of inspiration to all of us whose faith is in Cornell.

I fully believe that Cornell is doing a job which justifies the enthusiastic support given by her loyal sons and daughters in this critical period of her history. In addition to maintaining as well as possible under wartime conditions the regular academic program looking toward the intellectual growth and professional training of our regular undergraduate students, the University has trained thousands of young officers and enlisted personnel during the war years. For example, nearly 8,500 Naval officers have been sent from training at Cornell to active duty; while the smallest of our war training units put some 800 Aviation Cadets through ground school and primary flight instruction—these in addition to more than 4,000 undergraduates who left Cornell before graduation to enter the armed forces during the period 1941-44, and almost as many more who successfully managed to graduate during the same period and who went into uniform immediately after receiving their diplomas. The University laboratories have been working to capacity on highly confidential war projects conducted under Federal contract, as well as on those continuing investigations so essential to the well-being of mankind: his health, his economic opportunities, his comforts, and his culture. The University has carried well its wartime assignments without losing sight of the long-range purposes in which it was founded.

To those class committeemen who have done the field work of making contacts with donors, my sincere appreciation for carrying out a vital assignment with significant results. To those thousands of alumni whose gifts to the University are a testament of their loyalty and devotion, my deepest gratitude in the name of Cornell!

Cordially,

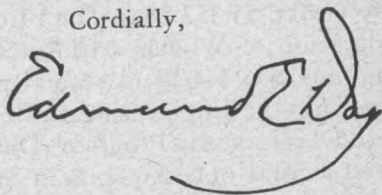

November 4, 1944

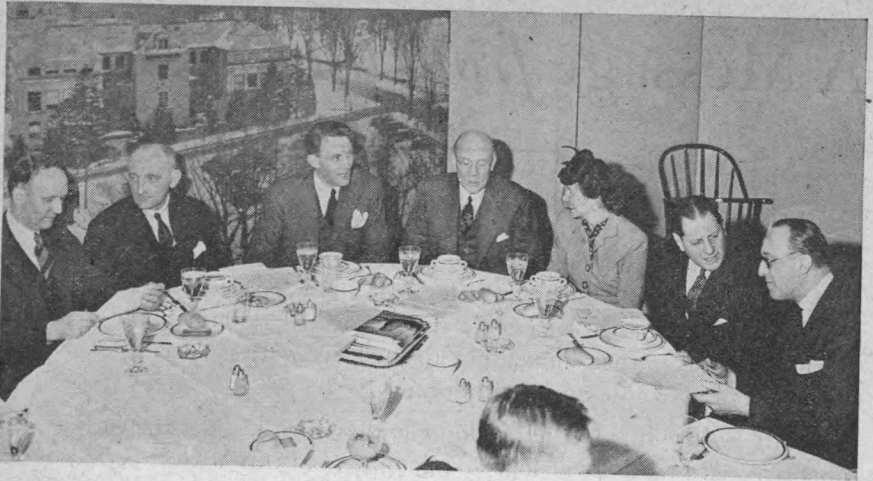

FUND OFFICERS AT CLASS REPRESENTATIVES' DINNER APRIL 14, 1944
 Left to right H. VICTOR GROHMANN '28, *Vice-Pres.* HAROLD T. EDWARDS '10, *Exec. Sec'y*
 WALTER C. HEASLEY, JR. '30, *Pres.* EDWARD E. GOODWILLIE '10, DOROTHY LAMPE HILL
 '26, *Vice-Pres.* HAROLD L. BACHE '16, and *Alumni Association Pres.* LARRY GUBB '16.

Council Report for 1943-44

THE Alumni Fund Council in this thirty-fourth Annual Report summarizes another record in its impressive history of support for Cornell. In the year which ended on June 30, 1944, Alumni and friends made gifts to Cornell for current operating expenses totaling \$187,264.55 from 7,773 contributors. In addition to this the Alumni of the Medical College in New York through their own Alumni Fund activity contributed an additional \$2,489.00 from 304 alumni of that college for its unrestricted use. The combined Alumni Funds' total of \$189,753.55 from 8,077 alumni surpasses last year's record of \$187,522.90 from 8,740 alumni, although fewer alumni participated.

The alumni included in these totals also made additional and important gifts to the permanent endowments and resources of the University. These included gifts of \$12,312.22 to the Semi-Centennial Endowment Fund; \$10,023.11 to the Classes of 1920-29 Memorial Fund endowments; \$5,382.38 to The 1916 Fund endowment; \$3,367.88 to the Federation of Women's Clubs Scholarship Fund; \$28,973.31 in Bequests; and \$96,344.18 in special purpose gifts, most of which is designated for the Engineering College Development Program or the Athletic Development Program. During the year the University also received a total of \$12,005.88 in income from the endowments created as Class Memorial Funds and from the General Alumni

Endowment. The total of these restricted gifts and bequests received during the year amounts to an additional \$157,532.58.

This Report and this year's record are a tribute to the work of our class organizations started five years ago. It is significant that the decline in the number of contributors is in the younger classes where large numbers are in the armed services and that the increase in average gifts is in the older classes where the work of our Class Representatives and Committees has not been so disrupted by the war. This confirms the wisdom of the emphasis placed upon Class organization work during the past several years.

This report again this year is sent to the Alumni as an expression of appreciation and recognition to those whose generosity as contributors and workers has been of such vital importance to Cornell. Because of their interest and activity the University is able to face the 1944-45 year with a degree of assurance which would otherwise have been impossible.

At the Annual Meeting of the Council in June, Edward E. Goodwillie '10 retired after three years as President, during which time the Alumni Fund climbed from a record \$112,000 total to a new record level of over \$185,000. This report would be incomplete without special and grateful tribute to his generous and effective leadership in this work for Cornell and the Alumni. Matthew Carey, former University Alumni Trustee and 1915 Class Representative, was elected President of the Council for the 1944-45 year. In view of his record of increasing his class participation in the Fund by over 300% during the past four years, the University and the Alumni are assured a leadership which will continue the Alumni Fund's record in the new year.

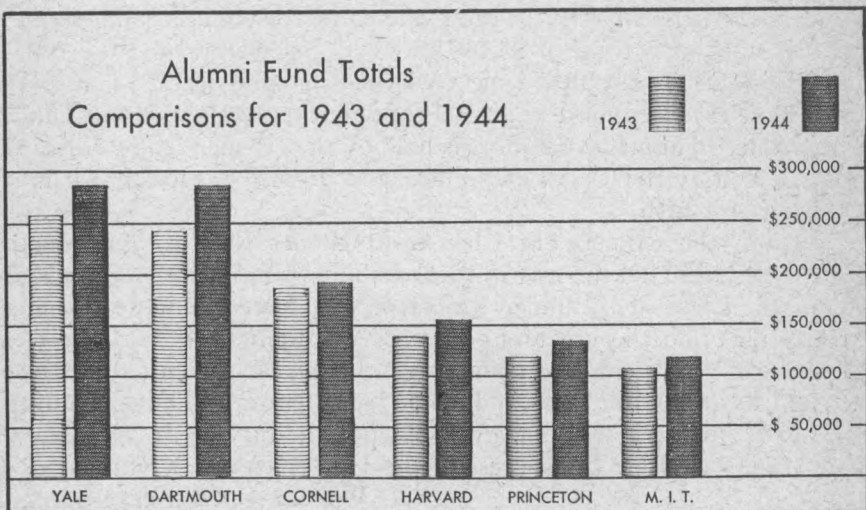

At the Annual Meeting William L. Kleitz '15 was re-elected Vice-President of the Council for a term of one year, and newly elected Vice-Presidents for similar terms were H. Victor Grohmann '28, Dorothy Lampe Hill '26, and H. W. Peters '14. New members of the Executive Committee elected for three year-terms were P. P. Miller '18, Jessel S. Whyte '13, and Howard M. Rogers '07. Miss Mary E. Yinger '24 was also elected to the Executive Committee to fill the unexpired term of Mrs. Hill.

Within our class committees two special records stand out. It is impossible to compare them, or judge their relative importance, just as it is almost impossible to recognize or reward the many other grand jobs which were done by our Class Representatives and Committees in their respective groups. Special mention should be made, however, of the records of the Class of 1910, Harold T. Edwards, Representative, and of the Class of 1895, Harry J. Clark, Representative. The Class of 1910 raised \$20,892.01 with 39% of the class participating. By contributing over 10% of the Alumni Fund total, their model class committee organization again this year leads all classes. The Class of 1895 with 197 living members recorded 136 contributors for a 69% participation, which is a new all-time record for our Cornell Alumni Fund activity.

Second to the Class of '10 in amount contributed this year are the men of the Class of '15 of which Matthew Carey, new president of the Alumni Fund Council, is Representative. The '15 total of \$9,070.01 is approached by the men of '07, headed by Howard M. Rogers, with \$8,688.50. Those of '13, headed by Jessel S. Whyte, and '14, H. W. Peters, are close in fourth and fifth places, with \$7,702.50 and \$7,341.45, respectively. Noteworthy, too, are the contributions of the younger Classes of '39 and '43: '39 men and women contributing \$1,191 and the combined Class Committees of '43 recording a total of \$1,130.97.

This year for the first time two Class Committees, '14 and '15 men, have recorded more than 300 contributors to the Alumni Fund. Third place in number of donors is held by the '17 men led by Edward E. Anderson, with '10 in fourth place, and '16 men headed by Richard J. Foster, Jr., fifth.

Among the women, the Class of '23 under Mrs. R. E. Treman (Carolyn Slater) led the way in total amounts contributed—\$1,064.62—and the Class of '12 under Mrs. Harry B. VanDeventer (Mariana McCaulley) had the greatest percentage of donors—48%.

Gifts of war bonds and stamps again this year accounted for over \$30,000.00 in Alumni Fund and restricted gift totals. The continuing arrival of this very welcome type of "double duty" gift in the new year augurs well for the success of the 1944-45 Alumni Fund.

WALTER C. HEASLEY, JR.



EDWARD E. GOODWILLIE '10
Past President



MATTHEW CAREY '15
President

Cornell Alumni Fund Council

1944-45

<i>President</i>	MATTHEW CAREY '15
<i>Vice-President</i>	H. WALLACE PETERS '14
<i>Vice-President</i>	WILLIAM L. KLEITZ '15
<i>Vice-President</i>	MRS. GEORGE H. HILL '26
<i>Vice-President</i>	H. VICTOR GROHMANN '28
<i>Executive Secretary</i>	WALTER C. HEASLEY, JR., '30
<i>Assistant Secretary</i>	OLIVE NORTHUP SNYDER '22

EXECUTIVE COMMITTEE

TERM EXPIRING 1945	TERM EXPIRING 1946	TERM EXPIRING 1947
Stuart Hazlewood '03	Edward E. Anderson '17	Howard M. Rogers '07
J. Eugene Bennett '11	Clyde Mayer '21	Jessel S. Whyte '13
Mary E. Yinger '24	John S. Fair '27	P. P. Miller '18

REPORT FOR 1943-44

CONTRIBUTORS TO THE CORNELL ALUMNI FUND BY CLASSES

Class	10%	20%	30%	40%	50%	75%	100%	Members	Donors	Amount
1872								4	1	2.00
1874								7	3	240.00
1875								8	3	125.00
1876								5	1	
1877								9	4	119.75
1878								20	4	79.00
1879								22	4	73.50
1881								17	1	
1882								16	3	52.00
1883								21	6	53.00
1884								21	7	299.00
1885								18	5	148.50
1886								33	6	1,185.00
1887								34	4	78.00
1888								63	13	332.75
1889								70	15	206.50
1890								128	39	1,227.50
1891								122	34	2,260.50
1892								176	58	7,244.76
1893								191	31	594.00
1894								173	34	668.00
1895								197	136	2,082.00
1896								255	68	2,448.58
1897								259	109	6,787.25
1898								256	67	6,399.50
1899								286	81	1,485.50
1900								338	83	2,216.50
1901								272	82	2,784.50
1901								45	13	143.50
1902								304	59	1,012.00
1902								69	17	175.00
1903								347	77	2,816.00
1903								81	34	372.00
1904								408	82	2,267.10
1904								80	25	415.83
1905								532	108	3,671.25
1905								73	11	137.00
1906								500	111	3,843.35
1906								66	25	194.00
1907								598	127	8,688.50
1907								68	16	136.00
1908								574	104	3,807.31
1908								72	22	181.75
1909								588	166	5,150.38
1909								91	30	315.00
1910								603	234	20,892.01
1910								81	21	157.50
1911								706	129	3,709.26
1911								77	15	193.00
1912								796	178	5,380.50
1912								92	44	447.10
1913								848	207	7,702.50
1913								88	9	41.00
1914								750	314	7,341.45
1914								72	18	272.50
1915								906	310	9,070.01
1915								108	20	143.50
1916								895	226	5,973.47
1916								123	42	317.75
1917								983	271	4,271.43
1917								128	24	154.25



MEN'S COMMITTEES



WOMEN'S COMMITTEES

REPORT FOR 1943-44

CONTRIBUTORS TO THE CORNELL ALUMNI FUND BY CLASSES

Class	10%	20%	30%	40%	50%	57%	100%	Members	Donors	Amount
1918	██████████							1005	163	2,875.00
1918	██████████	██████████						175	25	187.50
1919	██████████	██████████						806	148	2,190.83
1919	██████████	██████████						187	25	169.00
1920	██████████	██████████						929	111	2,061.24
1920	██████████	██████████						186	37	234.15
1921	██████████	██████████						861	159	4,420.92
1921	██████████	██████████						213	39	329.00
1922	██████████	██████████						1019	100	1,540.50
1922	██████████	██████████						241	37	195.22
1923	██████████	██████████						1081	110	1,779.56
1923	██████████	██████████	██████████					323	91	1,064.62
1924	██████████	██████████						866	105	1,087.21
1924	██████████	██████████						302	42	320.00
1925	██████████	██████████						951	105	1,264.97
1925	██████████	██████████						272	39	313.99
1926	██████████	██████████						935	116	1,594.62
1926	██████████	██████████						299	30	193.90
1927	██████████	██████████						953	128	2,646.87
1927	██████████	██████████						372	38	335.00
1928	██████████	██████████						854	91	995.18
1928	██████████	██████████	██████████					301	64	345.76
1929	██████████	██████████						868	77	761.00
1929	██████████	██████████						339	42	354.88
1930	██████████	██████████						834	126	1,086.50
1930	██████████	██████████						355	34	281.00
1931	██████████	██████████						856	111	750.50
1931	██████████	██████████						311	41	283.75
1932	██████████	██████████						794	69	469.50
1932	██████████	██████████						314	37	193.00
1933	██████████	██████████						885	59	526.25
1933	██████████	██████████						348	55	260.59
1934	██████████	██████████						996	75	813.25
1934	██████████	██████████						331	27	101.50
1935	██████████	██████████						1008	93	632.25
1935	██████████	██████████						330	35	297.83
1936	██████████	██████████						919	96	793.00
1936	██████████	██████████						329	50	227.00
1937	██████████	██████████						838	71	619.88
1937	██████████	██████████						322	48	279.00
1938	██████████	██████████						895	62	473.21
1938	██████████	██████████						300	27	124.25
1939	██████████	██████████						965	82	988.50
1939	██████████	██████████						318	46	202.50
1940	██████████	██████████						1037	82	508.45
1940	██████████	██████████						362	51	281.75
1941	██████████	██████████						1078	118	786.50
1941	██████████	██████████						408	32	193.37
1942	██████████	██████████						1081	59	533.00
1942	██████████	██████████						394	41	218.50
1943	██████████	██████████						1278	57	899.47
1943	██████████	██████████						358	43	231.50
1944									10	69.00
1945									2	30.00
1946									5	36.00
Grads and Specials									62	383.00
Non-Cornellians									25	1,401.00
Miscellaneous									30	6,443.04
Medical College Alumni Fund									304	2,489.00
Total								47,355	8,077	189,753.55

CONTRIBUTORS TO THE CORNELL

The following list contains the names of those who made gifts to the University during the Alumni Fund's thirty-fourth year (1943-44) as well as those who by the payment of their undergraduate pledges have given Cornell a permanent source of income. Names of other equally generous Alumni who have given to the University in other ways are not included.

*—Gifts received after July 1, 1944; not included in 1943-44 total.

†—In Memoriam gift, or gifts from Cornellians now deceased.

GRADUATE AND SPECIAL STUDENTS

62 Donors, \$383.00

Anderson, R. J.
Baldwin, Robert D.
Benedict, Georgia
Berger, Charles E.
Bongiorno, Andrew
Bowles, Harry H.
Carney, Thomas J.
Clark, James E.
Cottrell, C. L.
*Cox, Charles W.
Crane, Clara W.
Creighton, Harriet B.
Demerec, M.
Dixon, Thomas
Donnalley, James R.
Dorrance, Alfred B.

Dutcher,
Adrienne Van Winkle
Estrem, Andrew
Fessenden, Russell
Field, Peter
Floyd, Arthur
Friedrich, L. M.
Graham, Edward K.
Haas, Clara A.
Hartman, Margaret E.
Hertig, Marshall
Holden, Persis S.
Hulse, M. Lovell
*Kehr, Marguerite
Kelley, Louise
Knott, James E.
Leggett, Eva
Lemcke, I. Dorothea

Little, Mabel C.
Loder, George E.
McBride, C. G.
Merritt,
Bertha Lutermeis
Meyer, Charles A.
Meyer,
Mrs. Charles A.
Milligan, Lowell
Moffett, Edna V.
Morgan, Isabel M.
Nelson, M. G.
Niles, Dorothy G.
Otis, Jesse R. D.
Overman, O. R.
Parmelee, A. E.
*Patterson, F. D.
Pidcock, Flora Atherton

Porter, Mary Louise
Pumpelly, Laurence
Rhodes, F. H.
Rider, Alfred C.
Rogers, William P.
St. John, Charles N., Jr.
Shafer, John I.
Shelford, John
Tapke, V. F.
Tod, John
Tyler, Howard S.
Valentine, Henry W.
Warren, Marian L.
Watkins, Julia C.
Young, R. S.
Zimmerman, William F.

NON-CORNELLIANS AND MISCELLANEOUS

26 Donors, \$1,406.00

Babcock, H. E.
Britton, Harry A.
Button, Mrs. E. D.
Cortright, Earl
Day, Edmund E.
Fowler, Harry S.

Gurley,
Mrs. William F. D.
Heggie,
R. A. & Bros. Co.
Howe, Mrs. H. D.
Jacoby, Henry S.
Jeffery, Mrs. Joanna
Kassman, Mrs. S. B.

Kimball, Dexter S.
Laube, Herbert D.
Lehmann, Arthur
McReavy, Lathrop E.
Mills, Mrs. H. J.
Miller, Mrs. E. A.
Moakley, John F.
Redpath, Robert U., Jr.

Richey, H. M.
Ross, Mrs. H. E.
Smiley, Mrs. D. F.
Student Agencies
Voneiff, Mrs. Bertha E.
Wilson, Mrs. Willets

1872

1 Donor

Osborn, Albert

1874

3 Donors, \$240.00

†Lay, Charles H.
Sheppard, George S.
Upham, James D.

1875

3 Donors, \$125.00

Hiscock, Frank H.
Kiersted, Everest B.
†Ladd, Mary H.

1876

1 Donor

†Parmelee, James

1877

4 Donors, \$119.75

Crandall, Arthur F. J.
†Foster, H. W.
Gage, Simon Henry
†Gurley, William F. E.

1878

4 Donors, \$79.00

†Beahan, Bessie DeWitt
Bruen, Frank
Eaton, George P.
†Jonas, Albert

1879

4 Donors, \$73.50

Ryder, Clayton
Spalding, Moses J.
Warner, James W.
Whiton, F. J.

1881

1 Donor

McArthur, William C.

1882

3 Donors, \$52.00

Curtis, Ida M.
Fay, Lewis G.
Tuthill, James F.

1883

6 Donors, \$53.00

Andrus, Elon O.
Diefendorf, Mary R.
Howard, William E.
Maxwell, Emma E.
Watson, Esther J.
Wilcox, Frederic C.

1884

7 Donors, \$299.00

deForest, Henry P.
Grotecross, J. H.
†Larned, William H.
Mead, Daniel W.
*Russell, Marcia Spurr

Tuthill, Lewis H.
Ware, Richard
Weed, Oscar D.

1885

5 Donors, \$148.50

Curtis, Charles E.
Eidlitz, Sadie Boulton
Seely, Florence C.
Whaley, James H.
Willard, Julia E.

1886

6 Donors, \$1,185.00

Chatfield-Taylor, H. C.
Gadsby, H. H.
Harris, G. D.
Hawley, A. L.
Olin, Franklin W.
Ryder, Stephen
*Saunders, Jessie Cassidy

1887

4 Donors, \$78.00

Bellinger, L. F.
†Coley, Harrison W.
†Elliott, W. S.
Procter, Alfred S.

1888

13 Donors, \$332.75

Anonymous
Battin, John
Caldwell, Edward

Curtis, Stephanie Marx
Dillenbeck, Clark
Eldredge, A. H.
Mosscrop, W. A.
Mott, John R.
Rogers, Agnes A.
Soule, A. L.
Soule, Edward E.
Taylor, Harry L.
White, Andrew S.

1889

15 Donors, \$206.50
Allen, Matthew V.
Blood, B. H.
Crouch, Leonard C.
Dowling, J. L.
Durland, Frederick L.
Hadley, Ida B.
Hall, Hallette D. E.
†Holbrook, Ernest M.
Jordan, Jessie Knight
Loeser, Nathan
Millholen, Herbert E.
Reed, W. E.
Stancliff, Henry C.
Taylor, Perry Post
Waterman, F. N.

1890

Class Representative
GEORGE T. LONG
149 Main Street
White Plains, N. Y.
39 Donors, \$1,227.50
Anonymous
Bell, James D.

ALUMNI FUND 1943-44 BY CLASSES

Binkley, Charles F.
 Burnett, Archie C.
 Burnham, Maria Cutting
 Caldwell, F. C.
 Cowles, Joseph W.
 Dalton, William
 Deane, John P.
 Duckham, Albert E.
 Herschel, Arthur H.
 †Hicks, George C.
 Hitchcock, E. A.
 Holmes, Theodore S.
 Jackson, Willard C.
 Knapp, Edwin C.
 Landers, Leland L.
 Larned, Sherwood J.
 Ling, Charles J.
 Long, George T.
 †Miller, Charles J.
 Miller, W. H.
 Monroe, William S.
 Palmie, Anna H.
 Pearson, Agnes L.
 Rice, James E.
 *Root, J. H.
 Rumsey, Eugene A.
 Shearn, Clarence J.
 Shorey, Emma Gilbert
 Sickles, E. C.
 Skinner, John F.
 Smith, W. Nelson
 Stuhr, Herman F.
 Sutliff, Phebe T.
 Thayer, G. H.
 Tousey, B. C.
 Vickers, Thomas W.
 Wagner, Richard
 Webster, William R.

1891

Class Representative
 FRANK J. TONE
 (deceased)
 131 Buffalo Avenue
 Niagara Falls, New York

34 Donors, \$2,260.50

Admiral, Juan A.
 Barlow, Edwin T.
 Booraem, J. Francis
 †Clark, Roger P.
 Clarke, H. B.
 Crane, Albert S.
 Ferrec, Eugene H.
 Genung, Ina E.
 Gifford, Robert L.
 Hayes, Stanley W.
 Holmes, M. J.
 Hoopes, Maurice
 Hubbs, Irving G.
 Humphrey, Winifred Ball
 Jeffrey, Samuel
 Knighton, John A.
 Lobdell, Nellie Frost
 Lamson
 Lovell, Earl B.
 Manierre, John T.
 Phillips, E. L.
 Priest, Alice L.
 Robinson, J. R.
 Sanger, Henry H.
 Scovell, J. Boardman
 Shapleigh, Amelia
 Sherman, Mason H.
 Snider, Clarence A.
 Strother, R. H.
 Stuart, C. H.
 †Tone, Frank J.
 Van Kirk, Edwin S.
 Warner, W. W.
 Wilkinson, Albert T.
 Wood, Augustus

1892

Class Representative
 GEORGE T. HOGG
 140 Nassau Street
 New York 7, New York

58 Donors, \$7,244.76

Atwood William G.
 Bacon, George W.
 *Beebe, Roscoe C.
 Bell, Frank A.
 Benedict, Truman L.
 Black, Frederick M.
 Boland, Francis H.
 Booth, Henry A.
 Brown, Mary Relihan
 Cannon, Harrison D.
 Chamberlain,
 Grace Caldwell
 Clemens, Abraham C.
 Conklin, Harry R.
 Corey, Fred B.
 Duniway, C. A.
 Dyett, James H.
 Edwards, George V.
 †Elliott, Russell
 Ervin, Beulah Taylor
 Fish, J. C. L.
 Gilbert, Frank M.
 Gleason, James E.
 Griswold, George C.
 Hamann, Henry G.
 Hogg, George T.
 Holbrook, D. L.
 Horton, Elmer G.
 †Howe, Harry D.
 Howell, Laura Dickey
 Keiffer, Lenard B.
 Kolb, T. B.
 *Langdon, William C.
 Lathrop, John P. O.
 Macy, Nelson
 Malvern, L. K.
 Marble, Louis M.
 McAllister, Peter F.
 McKnight, George H.
 Merriam, H. E.
 Mulford, Furman Lloyd
 Murphy, James L.
 Nelson, Henry C.
 Nichols, L. Nelson
 Peters, Heber C.
 Platt, Frederick J.
 Smith, W. A.
 Soule, Frank
 Stacey, H. J.
 Starkweather,
 William G.
 Swartout, Caroline H.
 Timmerman, A. H.
 Townsend, George R.
 Tracy, Hayden H.
 *Upham, Maude Buxton
 Werner, Charles H.
 Williams, Roswell C.
 Wood, E. H.
 Wood, Horatio N.
 Woodward, Arthur H.
 Yezley, W. A.
 Zahm, Alfred F.

1893

Class Representative
 31 Donors, \$594.00

Adams, Spencer L.
 Bacon, George M.
 Bangs, Edward H.
 Bradley, Myrtle Wells
 Cook, DeWitt C.
 *Eastman, W. L.

Edwards, Walter W.
 Fitzpatrick, Mary R.
 Fox,
 Anna Frances Barrett
 Hill, E. R.
 Howard, George E.
 Howe, Charles B.
 Hubby, Lester M.
 Jacobs, R. H.
 Jennings,
 Jennie Thornburg
 Jones, Kirby
 Kellogg, W. G.
 Livingston, Mary B.
 MacHarg, John G.
 Merz, August
 Mickle, John D.
 Morehouse, A. D.
 Northup, Clark S.
 Perrine, Charles
 Root, Anna Bronson
 Rumsey, George A.
 Simpson, William R.
 Stebbins, E. Vail
 Tuck, John B.
 Warner, G. B.
 Warriner, T. R.
 Yantis, Effie Earll

1894

Class Representative
 34 Donors, \$668.00
 Class of 1894

*Ashley, Edward G.
 Barmon, Daniel W.
 Bogart, Elmer E.
 Boice, Theodore H.
 *Clark, Thomas S.
 Cole, Edward S.
 Cummings, O. P.
 Curtis, Greely S.
 Daggett, Royal B.
 Davis, Julia E.
 Davy, James R.
 Field, Frederick W.
 Fuller, Bert C.
 Harn, Orlando C.
 Kimball, Clinton
 Klink, J. H.
 Landfield, J. B.
 Lathrop, John K.
 Martin, Hugh
 Mason, Daniel A.
 Miller, Emma S.
 Place, A. Harrington
 Rich, Charles A.
 Sample, Morris D.
 Schroeder, W. E.
 Sloan, Harry
 Smith, Floyd K.
 Stoddard, John M.
 Terry, Albert T.
 Tomlinson, D. W.
 Vernon, Russell M.
 Weber, A. F.
 Wheelock, C. A.
 Woodward, Fredric
 Young, John P.

Atkinson, William F.
 Atwater, William L.
 Babcock, Clinton L.
 Barnes, W. E.
 Bell, Albert C.
 *Bennett, Mamie Bruce
 *Black, Albert
 Blake, Carroll
 Blatchford, Charles H.
 Borton, G. W.
 Brodhead, Alexander L.
 Brown, C. E.
 Brown, Paul G.
 Bruere, Alice H.
 Buck, Gertrude Nelson
 Bump, Elizabeth W.
 Bump, Frank S.
 Burnett, Nellie Reed
 Chapin, John O.
 Chapman, William P., Jr.
 Christian, Elizabeth
 Clark, Harry J.
 Cobb, Howard
 Cole, Ernest E.
 Coleman, George L.
 Colsten, Albert L.
 Colt, Samuel G.
 Conklin, Arthur S.
 *Conklin, William H.
 Conson, Bayard W.
 Craig, Austin
 Creveling, John L.
 Cruikshank,
 Katharine Crook
 Cummings, Mary G.
 Daley, Robert M.
 Diehl, George P.
 Dixon, Thomas W.
 *Downey, Joseph R. J.
 Dunham, Walter E.
 Dunn, Burton L.
 Dyer, George P.
 Eastman, Wm. R.
 Egbert, Charles
 Ehrhart, E. Nelson
 Emeny, F. J.
 Emery, Ralph
 Firth, Elmer W.
 Foulke, Roland R.
 Fowler, Joseph M.
 Freiburg, Fair D.
 Furlong, Eva Earll
 Gallagher, Sara M.
 Gear, H. B.
 Gilbert, Ernest M.
 Gordon, R. L.
 Green, Sarah L.
 Greene, David J.
 Hamilton, Gordon C.
 Hand, E. B.
 Harmon, Burt
 Harmon, Herbert W.
 Hart, Clara A.
 Harter, L. E.
 Hoffman, Bernhard
 Horr, A. R.
 Hough, Arthur G.
 Howland, Emily Berry
 Hubbard, Tunis T.
 Jewett, Fred
 Johnson, Albert M.
 Johnson, Estelle M.
 Joyce, David
 Keays, R. H.
 Koinig, Arnold C.
 †Ladd, George T.
 Lehman, Wm. E.
 Leonard, S. R.
 Lewis, Robert B.
 Livermore, Norman B.
 Mann, Robert B.
 Marsh, Clifford
 McBrier, F. B.
 McCoy, William S.

1895

Class Representative
 HARRY J. CLARK
 123 West Borden Avenue
 Syracuse, New York

136 Donors, \$2,082.00

Aikenhead, James R.
 Andrews, Eugene P.
 Andrews, Sewall D.

Mitchell, James Brady
 Mitchell, Emma Stebbins
 Mutschler, Louis H.
 Nebeker, Frank K.
 Nichols, Harry A.
 Nourse, Ralph F.
 Noyes, Irene Newhouse
 Orgon, Eugene S.
 Orton, Jesse F.
 Owen, Aloney R.
 Palmer, Marshall B.
 Patterson, John K., Jr.
 Patterson, Woodford
 Penney, Flora Steele
 Phillips, Ellis L.
 Piser, Theo H.
 Powell, Gertrude Clark
 Powell, P. Howard
 Powlesland, Ina B.
 Pringle, Benjamin
 †Purdy, Frank Dyer
 Rathbun, George J.
 Richardson, R. L.
 Robertson, William E.
 Roedelheim, Alfred M.
 Sanderson, C. R.
 Schenck, William E.
 Schnepel, John H.
 Siebold, William
 Skinner, LeRoy J.
 Smith, Arthur S. R.
 Soule, R. S.
 Stern, Morris L.
 *Stevens, Harold L.
 Stratford, Frank B.
 †Strauss, Horatio
 Tierney, Agnes L.
 Tiernon, John L., Jr.
 Tobey, Waldo F.
 Tompkins, Wm. H.
 Troy, H. C.
 Truran, Ernest A.
 Turner, John B.
 Veeder, Martha A.
 Vickery, John W.
 Wagner, John L.
 Warren, William C.
 Waterman, Henry
 Wheeler, Edward M.
 White, Harry C.
 Whitfield, Erle
 Williams, H. E.
 Williams, Roger H.
 Yetter, Harry A.

Glasson, William H.
 Gordon, W. A.
 Greene, Carolyn Wygant
 Hasbrouck, Philip B.
 Hensen, Emil
 Herrick, Glenn W.
 Hoag, Lillian M.
 Holmes, Glenn D.
 Hunter, J. T.
 Kellogg, W. O.
 Kingsley, Carter R.
 Krum, L. Augustus
 Kuntz, Margaret Coppens
 Lipps, H. Judson
 McCarthy, Ralph
 *Merrill, George H.
 Mudge, Charles W.
 Muller, Leslie
 Northup, Carrie Myers
 Norton, Harold F.
 Osborne, Mabel E.
 Osborn, Mary E.
 Phisterer, Jessie Capron
 Reeder, N. S.
 Rice, Arthur L.
 Richards, John B.
 Root, Helen I.
 Saussy, Gordon
 Scharp, Albert T.
 Somner, Karl E.
 Southworth, Alice M.
 Stickney, George H.
 Swarthout, Leon
 Taylor, Joseph F.
 Thompson, J. R.
 Tompkins, George S.
 Ufford, F. P.
 Valentine,
 Elizabeth Conrow
 Ward, Ossian P.
 Wheland, Z. W.
 Whelpley, J. W.
 Whitfield, George H.
 Wilson, Eva Capron
 Young, Mary G.

1897

Class Representative
 FRED F. BONTECOU
 1485 Lawrence Avenue
 Detroit, 6, Michigan

109 Donors, \$6,787.25

Anonymous
 Ackerman, Walter J.
 Affeld, F. O., Jr.
 Aldrich, Ellis L.
 Alexander, Charles A.
 Ammann, Leo
 Babbitt, Benjamin T.
 Baker, Bert
 Barnard, William N.
 Barnes, Fred A.
 Beacham, Joseph W., Jr.
 Beaty, W. W.
 Becker, George B.
 Belsley, Helen Kelsey
 Benedict, C. H.
 Benedict, Selden S.
 Blair, Charles H.
 Bontecou, F. F.
 Brown, Homer C.
 Brown, Jessie Milliken
 Brown, S. Winifred
 Bryant, Theodore K.
 Buchanan, Lawrence H.
 Buchanan,

Carrie Lawrence
 Carman Charles W.
 Carpenter, Edward N.
 Clark, James W.
 Clark, Mabel A.
 Colson, Fred D.
 Crum, H. H.
 Day, Winterton J.
 DeWein, G. F.
 Duncan, Lena Hill
 Dutcher, George

Dyett, H. T.
 Fitzpatrick, Walter J.
 Foster, Florence M.
 Fraser, J. K.
 Freund, J. deS.
 Garrett, Arthur S.
 Gleason, Andrew C.
 Hall, Gertrude E.
 Harding, Adalbert
 Hasselfeldt, E. C.
 Herbert, F. D.
 Hobbie, J. Albert
 Hotchkiss, Willard E.
 Hough, Benjamin K.
 Hovey, W. S.
 Howe, W. E.
 Hurlburt, Alfred
 Jackson,
 Elizabeth Rhodes
 Jacobs, Ward S.
 Johnson, Warren
 Keator, Joel L.
 Kelsey, Walter
 †King, Eugene W.
 Landers, Janie Dean
 Langdon, Jervis
 Lauman, George N.
 Lee, Harold
 Lenk, W. S.
 Livermore, Paul S.
 Martinetti, Lillian Swift
 McClenath, Robert
 McKeever, William
 Milner, H. R.
 Mole, Harvey E.
 Mordock, Charles T.
 Moulton Carl W.
 Muhlfeld, G. O.
 Nichols, Mary Genung
 Norris,

Anne Wagenschuetz
 Odel, Mark
 Otterson, H. A.
 Page, Charles L.
 Parsons, Charles W. D.
 Pearce W. C.
 Provine, Walter M.
 Richardson, R. T.
 Richie, David R.
 Roberts, Lewis D.
 Rogan, Ralph F.
 Root, Mabel V.
 Rose, William H.
 Rowley, Harry E.
 Seubert, Justin A.
 Sidway, C. S.
 Smith, Charles H.
 Snow, Robert M.
 Spillman, Edward O.
 Stebbins, Byron H.
 Stebbins, Eunice
 Stevens, Byron
 Straus, Harry C.
 Stuart, Kenneth E.
 Swan, John J.
 Taylor, Herbert A.
 Terwilliger, H. L.
 Tilton, Benjamin E.
 Tomlinson, Henry M.
 †Tracy, James G.
 Van Buskirk, Harry C.
 †Whitlock, Walter H.
 Wilcox, Perley S.
 Wilson, F. L.
 Wolff, Oscar M.
 Works, Norris M.
 †Yale, William T.

1898

Class Representative
 ALLEN E. WHITING
 320 North 13th Street
 Philadelphia, Pa.

67 Donors, \$1,399.50

Anonymous (2)
 Amerman, Charles V.
 Baldwin, A. G.

Bell, Susan Alsop
 Bentley, Wilton
 Brewster, Henry B.
 Brockway, R. O.
 Casler, Harry K.
 Chapman, Cloyd M.
 Emerson, Luther L.
 Emery, Albert H.
 Eshelman, Clarence M.
 Fayant, Frank H.
 Felton, C. E.
 Gannett, Frank E.
 Gorman, John T.
 Hewins, Nellie P.
 Hicks, H. W.
 Higgins, L. R.
 Hildreth, E. Raymond
 Hoffman, William L.
 Holbrook, Charlotte
 Holmes, Ella A.
 Horton, A. H.
 Jacobus, Edith Barnum
 Johnston, Edgar
 Kennedy, J. D.
 Kuhn, John J.
 La Mont, George B.
 MacElroy, Andrew J.
 Marsh, Mabel Mead
 McLallen, Henry C.
 *McLeden, Frederick J.
 Merrihew, Henry M.
 Meysenburg, R. C.
 Midgley, F. W.
 Mitchell, Charles C.
 Moody, Jessie Holmes
 Mundy, Floyd W.
 Nellegar, Jay C.
 Personius, E. W.
 Pinch, Minnie A.
 Preston, Helen G.
 Prouty, Grace McKenzie
 Rathbone, Richmond L.
 Ray, Frances K.
 Read, Edith
 Rhodes, Fred D.
 Rose, S. Edward
 Ross, Mary J.
 Schutt, Kate M.
 †Scott, George W.
 Sias, Carlton
 Slingerland, Grace
 Smith, W. McA.
 Stancifit, Ray J.
 Stocking, Harriett Bliss
 Swift, Parton
 Talbot, Ellen B.
 Tarr, Raymond P.
 Thomson, W. H.
 Tuck, Andrew E.
 Van Wert, Susan E.
 *Veecland, George W.
 Wagner, Dwight H.
 Ward, Harry A.
 Whiting, Allen E.
 Wills, Alexander

1899

Class Representative
 EMMETT B. CARTER
 19 Prospect Terrace
 Tenafly, New Jersey

81 Donors, \$1,485.50

Andrews, James A.
 Arnold, Edith S.
 Arthur, Susan E.
 Auchincloss, William K.
 Avery, J. S.
 Bailey, Theodore L.
 Barker, John H.
 Barnes, E. Austin
 Belden, Clifford H.
 Berry, Clyde A.
 Bertolet, H. E.
 Blair, Grace McGonegal
 Blakeslee, Robert B.
 Bradt,
 Edith Bloomingdale

Brown, Nancy Fairfax
 Bullock, Stuart D.
 Burch, Lizzie Abeling
 Button, E. D.
 Caldwell, John A.
 Carter, Emmett B.
 Clark, Alfred Hull
 *Conrow, Georgiana
 Cook, H. O.
 Davidson, Robert I.
 *Davis, Esther M.
 Dennis, Harry W.
 Durham, Charles L.
 Eastman, F. H.
 Everett, G. A.
 Ferguson, Margaret C.
 Fisk, Joseph B.
 Foster, Henry H.
 Gardner, O. H.
 Goodman, James F.
 Hain, Anna Wiles
 Hall, Frederic F.
 Hawkins, E. A.
 Haynes, Royal S.
 Henkle, E. A.
 Holmes, Howard J.
 Howes, Harry F.
 †Hunn, Myrta E.
 Hutchings, Alice M.
 Jewett, Guernsey R.
 Johnson, Eads
 Kinney, C. L.
 Knapp, W. R.
 Knox, Sara C.
 Lander,
 Mary Katherine Gloth
 Lewis, E. J.
 Lloyd, John W.
 Mabey, Arthur R.
 McGraw,
 Thomas H., Jr.
 McMullin, Frank V.
 Mead, Herman R.
 Mersereau, George J.
 Miller, E. A.
 Miltimore, Dean
 Moody, Nelson K.
 †Moore, E. J.
 Moore, Herbert F.
 Oddie, Clarence M.
 O'Leary, John W.
 Partridge, A. H.
 Pate, Walter L.
 Paterno, Charles V.
 *Ransom, Willard
 Rice, Lucien G.
 Richardson, W. C.
 Rochester, Gertrude
 Scott, L. I.
 Shaw, Adelaide Young
 Sherwood, M. W.
 Sloan, W. G.
 Thayer, H. H., Jr.
 Thebaud, Evelyn Dennis
 Trowbridge, Cornelia B.
 Upjohn, Estella Leach
 Upson, Maxwell M.
 Vedder, Frank H.
 Weil, Hilda Einstein
 Whinery, C. C.
 Yeatman, Walter C.
 Young, Charles V. P.

1900

Class Representative

83 Donors, \$2,216.50
 Badenhausen, John P.
 Bailey, John D.
 Baldwin, Alice M.
 Bensley, John R.
 Bird, Paul L.
 Blanchard, Arthur
 Breckenridge,
 Clarence E.
 Brooks, Arthur D.
 Buck, E. A.
 Bump, A. E.

*Burrows, George F.
 Butler, H. W.
 Cavagnaro, John J.
 Chase, W. E.
 Cheyney, E. G.
 Clark, Harold H.
 Clark, Ida Ross
 Daughaday, C. Colton
 Dodge, Norman
 Drake, Marcus M.
 Dutcher, Elsie
 *Estabrook, William S.
 Finley, George I.
 Fletcher, R. E.
 Gamwell, R. H.
 *Gehring, Edwin W.
 Gilchrist, James M.
 Gingold, David
 Graton, L. C.
 Graton,
 Josephine Bowman
 Grimsdow, F. G.
 Griswold, H. D.
 Hammer, Lee F.
 Harris, Edward
 Heath, Daisy W.
 Hemstreet, Ralph E.
 Hufnagel, F. B.
 Hunter, John A.
 Hunzicker, O. F.
 Hurd, Charles H.
 Ihlder, John
 Jackson, F. Ellis
 Juliard, Louis
 Kelly, William D.
 King, Herbert P.
 Knipe, N. L.
 Lies, E. T.
 McCann, Helen R.
 McCrea, William M.
 Morgan, W. O.
 Morrissy, Thomas W.
 Moyer, J. C.
 Newton, C. E., Jr.
 Newton, Thomas L.
 Nuffort, Walter
 Ogden, Robert M.
 Overton, Paul
 *Palen, Lewis S.
 Patterson, Wallace
 Peck, Henry W.
 Penfield, George W.
 Petermann, A. E.
 Pettengill, B. M.
 Quackenbush, Ernest L.
 Redfield, Harry W.
 Schuster, Lena Aldrich
 Scott, Charles R.
 Scoville, Addison B.
 Shaw, M. E.
 Silk, Charles I.
 Smith, E. Percy
 Sowden, Lee
 Starbuck, Raymond D.
 Stedman, Irving L.
 Taylor, William S.
 Teagle, Walter C.
 Thomas, Eva A.
 Uihlein, Edgar J.
 Vickers, S. J.
 Voeck, Charles W.
 Warner, Alfred D., Jr.
 West, Charles C.
 Will, Philip
 †Wilson, Christopher W.
 Wood, Eben A.
 Wright, W. L.
 †Young, Helen L.

1901

Class Representative

HARVEY J. COUCH
 Odessa, New York
 82 Donors, \$2,784.50
 Abbey, F. H.
 Ackerman, F. L.
 Albright, Johnson S.

Alexander, Durand C.
 Alexander, Edward R.
 Andrews, Benjamin R.
 Ashby, Chester
 Ball, Albert
 Bennett, Earl J.
 Borst, Victor D.
 Brown, Ralph M.
 Burt, LeVan M.
 Burwell, Robert L.
 Byer, H. E.
 Carrier, Willis H.
 Chace, Paul G.
 Chatillon, George E.
 Church, Alfred W.
 Colton, Gordon W.
 Conable, Barber B.
 Couch, Harvey J.
 Crandell, Walter S.
 *Crawford, John G.
 Crofts, George D.
 Curry, Albert
 Curtis, Ralph W.
 Curtiss, Clarence J.
 Edgerton, Chauncey T.
 Ellis, Willard W.
 Feindt, George A.
 Ferguson, George A.
 Gaeher, David
 Gay, John S.
 George, R. S.
 Gray, Edward T.
 Gregory, L. P.
 *Griswold, Jonas W.
 Gunn, Spencer C.
 Haas, S. Ward
 Hadley, George C.
 Harris, John B.
 Harris, Joseph P.
 Hart, Roy M.
 Hartwell Clarence L.
 Hilpert, Meier G.
 Howard, Thomas
 Illmer, Louis
 Keeler, Lynn H.
 Kemp, William J.
 Kerlin, W. D.
 Kirk, Allen T.
 Kraatz, Charles H.
 Lockwood, Frank A.
 Marland, W. H.
 Metcalf, William, Jr.
 Moffat, Walter
 Morrison, A. B.
 Morrison, William H.
 Muncy, William
 Newbury, F. D
 †Oliphant, J. Norris
 Otis, James C.
 Paine, David
 Perkins, Fred
 *Pistor, G. E. J.
 Phelps, W. E.
 Price, A. S.
 Rands, H. A.
 Rhodes, Roy V.
 Ristine George W., Jr.
 Roach, Raymond
 Roberts, O. W.
 Root, S. C.
 Royce, Eugene G.
 Sanders, F. M.
 Senior, John L.
 Smith, Donald E.
 Stevens, Charles E.
 Sze, Sao-Ke Alfred
 *Thayer, Edwin F.
 Turnbull, William A.
 Tuttle, S. L.
 Van Dercoff, H. E.
 Van Namee, George R.
 Whitman, Ezra B.
 Zolzer, Charles

Class Representative

DR. EMILY HICKMAN
 27 Seaman Street
 New Brunswick, N. J.

13 Donors, \$143.50

Andrews,
 Elizabeth Russell
 Buckley, Katharine
 Evans, Gertrude Mock
 Everett, Edith
 Foley, Marcella M.
 Gillmore, Gertrude A.
 Goodall, Stella V.
 Hickman, Emily
 Hirshteld,
 Elizabeth Winslow
 Kraatz, Elizabeth Parry
 Kunze, Emma G.
 Lewis, Nellie M.
 Puig, Louise M.

1902

Class Representative

JOHN C. TREFFTS
 9 Grimes Street
 Buffalo, New York

59 Donors, \$1,012.00

Andrews, C. B.
 *Armstrong, John R.
 Batchelar, Eugene C.
 Beecher, Louis A.
 Beltaire, M. A., Jr.
 Bosshart, John H.
 Bristol, James C.
 Burchard, Stewart
 Butler, H. P.
 Clark, Arthur E.
 Corbin, Clement K.
 Coulston, Melvin H.
 Craner, Harry N.
 Dazell, C. B.
 Doyle, Clarence M.
 Dunham, Frederic G.
 Dyer, Frank M.
 Emmons, Frederick E.
 Fairbairn, John F.
 Field, H. L.
 Follansbee, Robert
 Foster, Robert J.
 Gaeher, Paul F.
 Geer, William C.
 Higgins, R. P.
 Hooker, George H.
 Howe, Samuel P.
 Katzenstein, M. L.
 Kieb, R. F. C.
 Kilbourne, Byron A.
 *Kinney, Jay P.
 Kittredge, J. P.
 Langston, Samuel M.
 Lessels, Clarence
 Levi, David R.
 Lieder, Frederick W.
 Lowe, E. A.
 Lueder, Charles A.
 McGunnege, James
 McNitt, Robert J.
 Moody, William F.
 Neave, Pierson M.
 O'Brien, Daniel H.
 Oldham, G. Ashton
 Petty, A. Smith
 Pike, W. H.
 Pratt, Lee S.
 Raymond, Percy E.
 Santry, William F.
 Schrott, C. C.
 Swards, Theodore M.
 Shreve, R. H.
 Sloat, Benjamin C.
 Speer, John D.
 Strong, Ernest M.
 Treffts, John C.
 Wales, Charles P.
 Wheeler, Ernest T.
 Wilder, E. L.
 Wilson, Willets
 Zies, Frederick

Class Representative
MISS MARY SULLIVAN
292 Clermont Avenue
Brooklyn 5, New York

17 Donors, \$175.00

Almy, Amy Bruner
Baldwin, Sarah L.
Bennett, Martha C.
Bligh, Julia M.
Carrigan, Kathryn E. C.
Donoghue, Mary Heughes
Hastings, Clara W.
Ray, Jessie T.
Raymond, Eva
Grace Goodenough
Reed, Edna Shaw
Shreve, Ruth Bentley
Smith, Helen F.
Steers, Claire Herder
Sullivan, Janet
Sullivan, Mary
Taylor, Mary S.
Williams, Bertha Downes

1903

Class Representative

STUART HAZLEWOOD
174 Fishers Road
Bryn Mawr, Pa.

77 Donors, \$2,816.00

Agate, John H.
Aiken, B. R.
Applegate, T. D.
Bartlett, H. S.
Beatty, William C.
Bieckelhaupt, Miles H.
Bloomer, C. D., Jr.
Brady, George E. D.
Braucher, H. S.
Braun, Walter M.
Brown, Raymond E.
Bruce, L. F.
Burns, Edward
Burr, David E.
Clark, C. S.
Clark, James J.
Cool, Charles LeRoy
Coryell, Clarence
Cunniffe, Edward R.
Daboll, H. G.
Donovan, Herbert D. A.
Ellis, John M.
Epley, Henry E.
Farnsworth, E. E.
Ford, Hannibal C.
Fowler, J. Scott
Frenzel, John P., Jr.
Gettinger, J. H.
Gould, C. Sumner
Hall, Selden H.
Hazlewood, Stuart
Hirsch, Henry
Howland, Frank C.
Hoyt, R. D.
Judd, Everest A.
Keene, William J.
Keller, Arthur R.
Kemmerer, E. W.
*Kugler, C. B.
Maginnis, Edward A.
Mann, W. Laury
Marx, August
McCracken, George L.
McKoon, Morgan L.
McLachlan, Eugene H.
Moon, Truman J.
Morse, Raymond P.
Mott, Charles E.
Nell, Edwin B.
Newman, Thomas S.
Olsen, T. Y.
Pearson, John C.
Pinco, Charles N.
Purcell, William G.
Ramsdell, Thomas S.

Reed, Chester T.
Rhodes, Charles F.
Rounds, Don M.
Seymour, Charles K.
Sibson, H. E.
Smith, J. G.
Springer, John J.
Steel, William F.
Stifel, Arthur C.
Storck, Edward H.
Strachstein, Abraham
Strayer, Franklin R.
Thro, Frederick H.
Walker, E. E.
Webster, T. K., Jr.
Welch, G. M.
Wells, John H.
Wellworth, John
Whitbeck, Arthur S.
Williams, Alan G.
Wixom, E. C.
Wood, W. W.
Yale, Fred S.

Class Representative

MISS LUCY N. TOMKINS
21 Wells Street
Plattsburgh, New York

34 Donors, \$372.00

Aitken, Elizabeth M.
*Bailey, Maida Rossiter
Beatty, Edith Graves
Blenderman,
Helen Riedel
Brown, Louise Fargo
Chamberlin,
Lucia Musson
Charles, Vera K.
Cornell, Edna Tree
Dale, M. Paula Geiss
Dunn, Lillian C.
Flynn, Katherine Flynn
Gerni,
Bernice Doubleday
Gibney, Anna Jean
Gilfillan, Elizabeth
Glasson, Mary Park
Gleason, Eleanor
Inman, Grace E.
Karpinski, Grace Woods
Langsdorf, Elsie Hirsch
Lieder, Margaret Bailey
Life, Camilla Bolles
Lynah,
Elizabeth Beckwith
Mattill, Helen Isham
Miltimore,
Ruth Demarest
Moore, Lucy Alicia Ellis
Mulford, Vera Wandling
Russell, Agnes Sweeton
Shanks,
Carrie May Lewis
Snow, Mary L.
Strong, Cora
Tomkins, Lucy N.
Tying, Elizabeth McJ.
Underwood,
Eva Humphreys
Waud, Olive Morrison
Young, Carrie V. P.

1904

Class Representative

E. F. BRUNDAGE
Etna, New York

82 Donors, \$2,230.10

Allen, Harris C.
Andrews, N. R.
Atwater, Ralph W.
Baer, Julius B.
Banks, Percy E.
Banning, Archibald
Behnken, H. Emile
Bentley, Alexander N.

Berry, Romeyn
Bossinger, E. L.
Brown, F. Donaldson
Brown, J. Thompson
Brundage, Edward F.
Bryde, Edward D.
Buck, A. Morris
Champlin, George M.
Clements, Harry V.
Connor, Fred T.
Cottis, G. A.
Dawley, C. A.
Dennett, Robert C.
Dennison, Boyd C.
Dunn, Perry D.
Eberhardt, Frank E.
Eno, Harry
Evans, M. O.
Fernow, Bernhard E.
Finlay, Walter S., Jr.
Frey, H. C.
Fujierton, R. W.
Golbey, J. M.
Gulick, Lewis R.
Hasbrouck, Henry C.
Henderson, William H.
Hookey, Francis G.
Humphrey, Frederick B.
Hyde, Charles W.
Johnston, John White
Jones, Arthur L.
Jones, Lloyd B.
Kenyon, Otis A.
Kingsland, Roger L.
Kniskern, W. H.
Lacy, George S.
Lask, Frederick
Lazarus, David
Lines, Edwin F.
Loughridge, Clyde H.
Mann, A. R.
Meddaugh, S. A.
Milks, H. J.
*Mills, Fred A.
Morris, Garfield
Moxham, Egbert
Mudge, Alfred E.
Munroe, Edward
Nagel, H. C.
Oberndorf, C. P.
Patterson, Graham
Prussing, Rudolph E.
Rice, Edward A.
Riegel, R. M.
Robertson, George C.
Robertson, Ralph K.
Savacool, William LaF.
Schade, James W.
Scholes, D. R.
Siefke, Frederick
Sleicher, Charles A.
Snowdon, Ralph C.
Spencer, C. G.
Stone, Albert W.
Strang, William F.
Swift, Douglas
van Lohen Sels, M. C. C.
Vincent, H. B.
Vincent, W. G.
Warner, Irving
Webster, Charles H.
White, Theodore P.
Woglum, R. S.
Wood, Charles P.
Zittel, Walter W.

Class Representative

MISS F. MARQUARDT
71 Orange Street
Brooklyn 2, New York

25 Donors, \$415.83

Anderson,
Helen Louise Carter
Bloomingdale, Gertrude
Brickellmaier,
Edith Jenness
*Carr, Anna M.
Crawford, Mary M.
Dunham, Caroline Allen

Edgerton, Myra T.
Emery, Julia McClune
Fernow, Bernice Andrews
Fritts, Ada C.
Hunt, Lucy Rowell
Lull, Margaret Young
Mann, Mary Judd
Marquardt, Florence
McCutecheon,
Ethel Laverty
Ottley, Alice M.
Patterson,
Harriet Whited
Sabine, Mary Sprague
Smith, Lucy G.
Tisdale, Nancy Wood
Trefits, Hazel Rea
Vose, Alice Owsley
Walter, Rose King
White, Ethelyn Binkley
Whiton, Avicé Watt
Wiegand, Ella Cipperry

1905

Class Representative

HARRY N. MORSE
31 Pondfield Road, W.
Bronxville, New York

108 Donors, \$3,652.75

Ackart, E. G.
Allen, William P.
Anderson, Hale
Andrews, F. W.
Argetsinger, J. Cameron
Baker, J. N.
Beckary, Albert M.
Becker, Neal Dow
Beebe, L. L.
Bingham, Samuel A.
*Blair, Edward J.
Boesch, C. E.
Boget, C. L.
Bozenhardt, William F.
Brough, Charles Y.
Butler, Robert
Camp, A. D.
Carpenter, C. A.
Casper, LeRoy
Chadwick, Isaac E.
Chambers, Norman C.
Chase, Arthur
Clurman, Morris J.
Cox, H. R.
Crittenden, E. C.
Crofts, Frederick S.
Cushing, Prentice
Davis, Robert L.
Dingle, Howard
Dunning, Henry S.
Espenschied, F. F.
Falkenau, Robert M.
Fisher, J. William
Fordham, Bruce W.
Gail, W. W.
Gates, Leroy G.
Genung, George L.
Gordon, Charles A.
Gorrell, John S.
Greiner, Burt H.
Hackstaff, Frederick W.
Haire, Andrew J.
Harrington, A. M.
†Heim, John A.
Heizmann, Louis J.
Henderer, Willard E.
Henderson, W. W.
Hickman, Spencer E.
Hunter, Charles W.
Hutson, A. C.
Isaacs, H. E.
Jones, Raymond W.
Kellogg, James G.
Kluber, John J.
Kositzky, G. A.
Kurtz, W. O.
Landers, Eugene
Lefens, Walter C.

Little, C. D.
 Lowe, W. H.
 Lynah, James
 Maybaum, J. L.
 Morgan, William A., Jr.
 Morse, Harry N.
 Newberry, Andrew W.
 *Newton, Wilbur
 Owens, Harold V.
 Parker, J. Heber
 Piper, C. B.
 Plumer, H. F.
 Post, George A.
 Rogers, William W.
 Raiguel, Edward B.
 Ransom, William L.
 Rattle, Paul S.
 Reitze, Chester N.
 Rich, Melvin S.
 Rohdenburg, G. L.
 *Rosencranz, Richard
 Rossman, Sidney
 Scheidenhelm, F. W.
 Schoellkopf, J. F., Jr.
 Schwartz, Otto
 Scofield, H. H.
 Seipp, E. A.
 Shaw, Norman L.
 Shepard, William C.
 Smith, Harry E.
 Smith, Howard C.
 Smith, Stanton G.
 Speed, L. D.
 Staats, E. Pomeroy
 Stein, Herbert E.
 Stevens, Donald F.
 Sweeney, R. E.
 Tenney, Albert S.
 Thompson, Hoxie H.
 Trimble, Edward J.
 Uihlein, Robert A.
 Vawter, Wm. A. II
 Viertels, E.
 Wasch, Milton G.
 Waud, Ernest P.
 Welgden, Nicholas J.
 Welles, E. M.
 Welsh, E. C.
 Wilder, Erskine
 Williams, Charles L.
 Wilson, David
 Wylie, Arthur G.
 Zipp, P. H.

Class Representative

MISS MAY C. SICKMON
 337 West Delavan Ave.
 Buffalo, New York

11 Donors, \$137.00

*Bingham, Nellie H.
 Chandler, Clara Apgar
 Cottis, Elizabeth Fancher
 Crofts, Frances Johnson
 Keller, Lora T. Keegan
 Kniskern,
 Katherine Selden
 Mabey, Anna Smith
 Martin, Frances Evans
 McKay, Florence L.
 Odell, Letitia R.
 Parker, Esther E.
 Woodbury,
 Marion Benjamin

1906

Class Representative

L. C. WELCH
 910 So. Michigan Ave.
 Chicago, Illinois

111 Donors, \$3,843.35

Anonymous
 Albrech, M. C.
 Allen, Amos G.
 Ashburner, Lesley
 Bassett, Robert V. R.

Bilderbeck, G. L.
 Braman, J. L.
 Brandow, E. E.
 Brown, Aaron
 Brundage, Floyd
 Campion, E. W.
 Candee, A. H.
 Carver, Harry E.
 Childs, L. D.
 Chormann, O. I.
 Coit, Robert H.
 Cunningham, Charles W.
 Darby, Clifford T.
 Davies, Edward L.
 Day, I. W.
 Desbecker, J. W.
 Doolittle, H. L.
 Durand, Albert C.
 Edge, Alfred J.
 Eliasberg, Bernard H.
 Faile, E. H.
 Failor, Newton C.
 Fendrich, William
 Fenko, George F.
 Foote, E. T.
 *Foster, Dwight E.
 Gaensslen, Carl A.
 Gallagher, Francis E.
 Garbat, A. L.
 Gilchrist, Thomas B.
 *Goodwin, Frank P.
 Hallock, John D.
 Harding, C. C.
 Harman, H. H.
 Hart, C. D.
 Hemingway, J. C.
 Herr, Benjamin
 Hopple, W. H.
 Howland, Clarence O.
 Jenks, Laban S.
 *Johnson, Carlton P.
 Johnson, Elisha M.
 Johnson, George T.
 Johnson, Harvey F.
 Johnson, Milton J.
 Johnston, James M. A.
 Jones, Ernest W.
 Justin, Joel D.
 Kirchhofer, M. P. L.
 Knowlton, R. H.
 Krauter, Harold S.
 Landmesser, Charles F.
 Lee, Cazenove G., Jr.
 Lewis, Frederick
 Lichtenthaler, Frank E.
 Louis, Henry C.
 Mann, Harvey B.
 Mantel, F. A.
 Martin, H. W.
 Martin, William F.
 McLaren, W. A.
 Mellowes, Alfred W.
 Merry, Albert E.
 Mitchell, Lynn B.
 *Montgomery, Dudley
 Munden, Ralph
 Neary, James E.
 Noyes, N. H.
 Peck, Howard
 Peer, Sherman
 Perry, L. D.
 Persons, James W.
 Pierce, Paul L.
 Preston, S. C.
 *Reece, W. A.
 Roadhouse, Chester L.
 Roats, Olin D.
 Robinson, Charles A.
 Robinson, W. A.
 Rose, J. H.
 Ross, H. E.
 Rudich, Mark
 Ryan, Walter J.
 Schoellkopf, Paul A.
 Schoenijahn, Robert P.
 Slauson, H. W.
 Sophian, Abraham
 Stern, Harold G.
 Stillman, Austin F.
 Sunstein, Leon C.

Takami, T. C.
 Teller, S. Jay
 Thomas, Allen J.
 Todd, John W.
 Tousey, T. G.
 Travers, Henry A.
 Wagner, Effingham B.
 Wardwell, Arthur S.
 Watt, Homer A.
 Weatherlow, Hugh E.
 Welch, L. C.
 Wesson, Douglas B.
 Whiting, G. Scott
 Wilson, J. C.
 Wise, Harold J.
 Wolfersperger, J. J.
 Wood, E. Leverne
 Wood, R. D.
 Woods, Samuel H.
 Wortman, Otto
 Wynkoop, George E.

Class Representative

MRS. C. F. LANDMESSER
 The Anchorage
 Searsport, Maine

25 Donors, \$194.00

Allen, Margaret
 Andrews, Minnie Mills
 Barbour, Violet
 Bingham, Lulu Root
 Bingham,
 Florence Cornell
 Coffin, Helen
 Collins, Lucy J.
 Cornell, Clara G.
 Darby, Nellie Klock
 Fisher, Mary Jones
 George, Emma L.
 Gilchrist, Jessie L.
 Gildner, Laura
 Landmesser, Jane Cheney
 Law, Blanche Seelye
 Moore, Emmeline
 Morgan, Ann H.
 Murdock, Maud Howland
 Orton, Mary Shanly
 Potts, Abbie F.
 Spalding, Alice Brown
 Speed, Bessie F.
 Stecker, Margaret L.
 Topping, Elizabeth R.
 Wilson, Helen Stone

1907

Class Representative

HOWARD M. ROGERS
 Charles K. Smith Co.
 123 Arch Street
 Philadelphia, Pa.

127 Donors, \$8,670.00

Arnold, Percy L.
 Baker, James H.
 Baker, R. L.
 Baldwin, Francis W.
 Balcke, Walter H.
 Barkhorn, Henry C.
 Barrows, L. E.
 Bartholomay, Herman
 Betts, B. Harrison
 Blunt, A. C., Jr.
 Boyce, Benjamin K.
 Brainerd, Harold A.
 Brewrink, John E.
 Burnham, E. Lewis
 Burns, Robert
 Carpender, Sydney B.
 Casper, William L.
 Cohen, Harry
 Conen, John J.
 Cook, Charles R.
 Coors, Adolph
 Cornell, W. B.
 Craver, Arthur W.
 Crawford, W. J., Jr.
 Custer, Lewis B.
 *Dann, Alexander W.
 Davis, C. W.
 deClercq, C. F.
 *DeLaney, Wesley L.
 Delbridge, T. G.
 Donaldson, A. G.
 Donaldson, Roderick D.
 Durk, F. L.
 Eells, D. P.
 Eldredge, Ralph W.
 Evans, Leigh R.
 Failing, B. E.
 Fowler, Royal H.
 Fried, J. M.
 Gilbert, Huntly H.
 Gilbert, W. L.
 Grant, Floyd M.
 Guenther, Victor J.
 *Gutheil, Adolph
 Gwynne, C. S.
 Heime, H. A.
 Hooper, F. D.
 Hopkins, C. B.
 Howes, A. P.
 Johnson, George F.
 Jones, A. H.
 Kellogg, George D.
 Kennedy, Alexander, Jr.
 Kiendl, Adolph C.
 King, Alvin W.
 Kinnear, Eugene C.
 Kohan, Joseph H.
 Kresky, Henry
 Lapp, G. W.
 Lazo, Antonio
 Lehman, Max
 Linsley, Charles W.
 Loegler, Frank C.
 Longbothum, George T.
 Lum, Paul B.
 Madigan, Francis W.
 Miller, H. J.
 Moeller, Henry L.
 Monroad, Karl J.
 Mooers, J. H.
 Morris, Richard
 Mortimer, Charles W.
 Munschauer, F. E.
 Murphy, Charles R.
 Murray, Clare D.
 Nickerson, R. R.
 Otto, Henry S.
 Palmer, H. O.
 Paterson, C. J.
 Peavey, Harris B.
 Peirce, Clarence A.
 Ferrine, H. I.
 Perrine, Irving
 Pollak, Julian
 Prince, Horace F.
 Rankin, G. A.
 Raynor, Francis K.
 Rekat, George H.
 Reynell, Carleton
 Robbins, John L.
 Roeder, Arthur
 Rogalsky, George F.
 Rogers, Howard M.
 Roig, Harold J.
 Sailor, R. W.
 Schmidt, George J.
 Schmid, R. J.
 Seaman, Benjamin W.
 Sheffer, John W.
 Shepherd, A. W.
 Sill, William E.
 Sly, Fred S.
 Smith, Harry C.
 Southerland, F. J.
 Spears, E. A.
 Stanton, C. W.
 Stanton, Grove A.
 Stehli, Edgar
 Stinchfield, Charles, Jr.
 Strickland, Harold A.
 Sutton, H. C.
 Swick, Clarence H.
 Taylor, Winthrop
 Todd, C. L.

Tong, Harry I.
Townsend, Clarence E.
Tryon, William L.
Van Buren, W. R.
Van Fleet, Herman
Warner, R. C.
*Watt, H. W.
Wechsler, Joseph J.
Welch, Stewart H.
West, L. D.
Wetherill, John L.
Wood, Charles M.
Wigton, C. Benson
Willson, Frederic C.
Wilson, Martin L.
Wilson, Robert
Woolsey, C. H.

Class Representative

MISS ALICE E. ROWE
808 Park Place
Hampton, Virginia

16 Donors, \$236.00

Anderson,
Mary McIntosh
Armstrong, Marion
Bossinger,
Laura Popplewell
Danforth, Grace Ward
Donnan, Elizabeth
Douglas, Gertrude E.
Friedman,
Adele Oppenheimer
Hemingway, Gertrude C.
Johnson, Edith E.
Jones, Karen Monrad
Kyser, Kathryn B.
McDowell, Louise S.
McTighe,
Mary Donnellan
Rowe, Alice E.
Sechrist, Edith R.
Vincent, Jessie Walker

1908

Class Representative

HERBERT E. MITLER
505 Fifth Avenue
New York 17, New York

104 Donors, \$3,807.31

Adler, George H.
Anderson, Ross P.
Andrews, Clarence R.
Baxter, Allan H.
Benjamin, Jack A.
Bevin, Sydney
Boyajohn, Haig M.
*Brigham, John C.
Brown, George N.
Bullis, C. G.
Burns, Charles
Burritt, M. C.
Carey, Herbert W.
Chapin, A. L.
Chase, Cladd H.
Chase, Herbert
Chatfield, C. E.
Clark, James A., Jr.
Clarke, Van Allen
Cook, F. A.
Cooley, James A.
Cothran, John C.
Cox, Christopher
Craig, I. L.
Daugherty, Garrard
Davis, Meyer
Davis, R. P.
Decker, Lyall
Eberhardt, H. Ezra
Eckert, Samuel B.
Embury, D. A.
Ewing, Early C.
Foster, Harry P.
Frear, H. N.
Friend, Robert E.

Gavett, Leonard W.
Gibson, Edwin T.
Gillette, Arthur T.
Goodspeed, C. B.
Goodwillie, D. H.
Gould, L. Arthur
Harris, Leon
*Harrison, Ross R.
Hartung, M. John
Hathaway, Henry M.
Herriman, V. D.
Hewitt, Carl T.
Hoyt, Frank Watson
Hunt, Guy H.
Jackson, T. M.
Johnson, Bruce S.
Kronberg, Sol
Lampert, M. A.
Landis, M. H.
Lechler, Bruno C.
Lewis, Charles H.
Lewis, George W.
Loeb, Lucien S.
Lounsbury, Clarence
Love, Albert J.
Marsh, B. Vail
Masters, Frank M.
McCauly, W. H.
McFadden, Benjamin C.
McGrath, John F.
Miller, Sereno G.
Mittler, Herbert E.
Mussi, A. P.
Nichols, Edson H.
Parker, J. W.
Platt, R. B.
Redding, Charles J. V.
Rickard, W. L.
Rittenhouse, Charles E.
Root, Louis D.
Rosevear, Morris B.
Sawdon, W. M.
Schmidlapp, Carl J.
Schwartz, Leo S.
Schwartz, R. C.
Scott, Alvah A.
*Scipp, Clarence T.
*Sharp, Harry L.
*Sherwood, Nial
Slanson, Kinsley W.
Sliter, H. M.
Smith, Fred W.
Sobieralski, A. M.
Spaulding, Harry
Steinbugler, William F. C.
Stephens, F. C.
Stillman, E. A.
Stilson, George D.
Taussig, J. W.
Taylor, G. H.
Thomas, Joseph E.
Townsend, Frederick B.
Turner, Robert P.
Vaughn, L. A.
*West, Albert E.
White, William B.
Whitehead, Van Loan, Jr.
Wickser, Philip J.
Wilcox, Roy F.
Williams, Ira
Wood, Percy O.
Woodworth, Olin F.
Worden, John H.
Wright, William T.

Class Representative

MRS. CHARLES E. CRAVEN
5 Cross Street
Norwalk, Connecticut

22 Donors, \$181.75

Best, Mary Christy
Conable, Agnes Gouinlock
Craven, Charlotte Baber
Donnelly, Olive Long
Ferrece, Gertrude Rand
Gowans, Ethel
Graham, Margaret A.
Hadley, Cora Comstock
*Haight, Helena H.

Jarrett, Ethel
Jewell, Marion D.
Libby, Harriett Martin
Mayo, Zaidce Theall
McCaro, Bertha Smiley
McFarland, Helen L.
Nelson, Helen Stearns
Reed, Eleanor V. H.
Smith, Catherine
Symonds,
Claire Southworth
Thayer, Mary R.
Van Arsdale,
Jane Gouinlock
Wilde, Lydia M.
Wilkins,
Frances Hickman

1909

Class Representative

GUSTAV J. REQUARDT
1304 St. Paul Street
Baltimore, Maryland

166 Donors, \$5,126.88

Abbey, S. H.
Adler, Emil
Amsler, A. C.
Andrews, Joseph C.
Axtell, Clayton M.
Baggs, Ralph L.
Baker, Charles S.
Baker, V. C.
Baldwin, D. L.
Banta, Russell V.
Barnes, Amos A.
Battey, Fay H.
Bayer, Edward I.
Beckmann, Harry T.
Beddoe, Thomas E.
Bennett, Lawrence
*Bishop, Richard E.
Blum, Samuel G.
Blunt, Stanhope E.
Bolgiano, Ralph
Bower, Frank A.
Bower, Jacob
Brandt, Otto, Jr.
Briede, Otto F., Jr.
Briggs, Thomas R.
Brown, Charles S.
Brown, Harry P.
Brumder, H. P.
Brunn, Ermond F.
Buchanan, I. L.
Buchanan, James D.
Bullen, S. S.
Bullis, H. Edmund
Callis, H. A.
Cameron, J. R.
Church, Frederic C.
Clark, W. Van Alan
*Coffman, John D.
Cohen, Samuel
Collin, Karl W.
Cornell, Rodman M.
Cornwall, Perry H.
Cosgrove, James J.
Coulson, Robert E.
Cox, James W.
Cummin, Hart
Cuneo, Frank J., Jr.
Curtis, C. S.
DeCamp, Horace S.
Decker, A. Clinton
Deermont, Albert
DeWitt, Harry A.
*Dickens, Wayland
Ebberts, A. Howard
Edlund, Roscoe
Emerson, E. A.
Farr, Newton C.
Fennelly, Joseph F.
Fitzpatrick, H. M.
Flinn, Rufus H.
Fox, Robert L.
Frank, Morris
Gibb, Walton

Gilbert, Alan H.
Gillespie, James E.
Gilman, Andrew L.
Goldsmith, William M.
Goldstein, William
Grant, James D.
Greene, Albert D.
Gridley, William G.
Griffin, Charles, Jr.
Gurley, Richard
Hahl, Edward A.
*Hallberg, L. G.
Hamilton, A. M.
Haney, Albert P.
Hargreaves, R. C.
Harrington, Arthur W.
Haswell, John R.
Hemberger, John F.
Hider, G. T.
Hiltebrant, Stephen D.
Hornthal, Samuel
Horton, Philip Z.
Hoyt, W. G.
Hunter, Fenley
Hutchinson, Alfred H.
Isquith, John H.
Jones, L. D.
Kahn, Albert M.
Keenholts, W. S.
Kramer, Horace W.
Kronenberg, Otto F.
*Langrock, Edwin G.
*Latimer, Homer H.
Lawrence, John H.
Leonard, R. E.
Lilly, Scott B.
Lindsay, Adrian Van S.
Madden, B. L.
Markel, Edwin C.
McClelland, F. E.
McElroy, Austin
Miller, George H.
Monroe, James
Moore, William A.
Morgan, F. M.
Morrrell, Robert W.
Mounce, R. S.
Noble, Henry J.
Olitksy, Peter K.
O'Reilly, Francis S.
O'Rand, William R.
Pabst, Charles F.
Page, Wilson K.
Parce, Donald H.
Patterson, W. H.
Peterson, Amos G.
Pratt, Avery J.
Pratt, Reginald
Quick, Ray L.
Ray, Burton J.
Rehr, Louis
Requardt, Gustav
Rhame, Frank P.
Rice, Fred A.
Ritter, Frederick W.
Roland, Cornelius
*Root, John W.
Rothschild, Leon D.
Schaeffer, J. P.
Shults, Leo J.
Schultz, Andrew
Scott, John Hull
Seyfang, William G.
Seymour, E. L.
Smith, Bertram R.
Smith, Charles S.
Smith, Edgar W.
Spandau, Harry M.
Spelman, H. J.
Stein, Charles J.
Stephens, Harold M.
Steward, Arthur L.
Symonds, G. R. B.
Tassie, Robert W.
Tausk, Alfred A.
Tehan, Joseph J.
Thatcher, A. H.
Thatcher, R. Y.
Thomson, E. H.
Tingley, Edward H.

Todd, Walter L.
 Torrance, Charles
 Tran, Irving
 Treman, Robert E.
 Tucker, Henry H.
 Tuller, James D.
 Vanderwaart, P. T.
 Van Kleec, Louis A.
 *Walder, George H.
 Walzer, Isidore
 Watson, Carl H.
 Weaver, H. R.
 Weed, R. W.
 Wells, Jesse W.
 Wheeler, John C.
 Wheeler, R. H.
 Whitney, Howard V.
 Whittlesey, Granville E.
 Wright, Collins
 Wilhelm, Karl E.
 Wiegardt, George F.
 Yohe, C. M.

Class Representative

MRS. NAN W. BRUFF
 120 Oak Avenue
 Ithaca, New York

30 Donors, \$315.00

Beers, Julia McCormick
 Bruff, Nan Willson
 Burrell, Lois Wing
 Cook, Grace Erway
 Cummin, Ruth Bergen
 Davis, Ethel
 Evans, Alice C.
 Genung, Anna B.
 Haight, Elizabeth H.
 Hamblet, Mary L.
 Klein, Margaret Bradley
 McGovern, Helen Dwyer
 McKay, Margaret Curtis
 Moffett, Charlotte
 Neyhart, Lulu I.
 Page, Helen Lester
 Pratt, Winifred Sealy
 Ransom, Pearl E.
 Reveley, Ida L.
 Sailor, Queenie Horton
 Smith, Madge
 Snyder, Grace Hare
 Stern, Bessie C.
 Tarbert, Lulu Stronge
 Tjomsland, Anna
 Toal, Helene Lechman
 True, Mary B.
 Utz, Mabel Bennett
 Voorhees, Sarah Provost
 Wilson,
 Bertha Kretzschmar

1910

Class Representative

HAROLD T. EDWARDS
 49 Wall Street
 New York 5, New York

234 Donors, \$20,892.01

Anonymous (2)
 Adler, A. J.
 Adler, Samuel
 Allaben, Charles M.
 Allen, Henry L.
 Andrews, T. H. S.
 Armstrong, Merwin
 Atwood, E. H.
 Bandler, Lawrence R.
 Barker, E. Eugene
 Barnes, Thomas W.
 Barry, James H.
 Bartholomew, Walter L.
 Baum, Robert S.
 Baxter, H. E.
 Bean, Albert C.
 Behrman, I. Ellis
 Bell, Herbert P.
 Benson, Arthur W.
 Birner, Ira L.
 Blair, George W.
 Blanchard, Rollo K.
 Blass, Noland
 Blodgett, F. M.
 Bogert, Louis R.
 Boize, Rudolph A.
 Boos, Hans C.
 Booth, Raymond
 Bronson, Howard F.
 Brown, H. D.
 Buchanan, Paul R.
 Buell, Llewellyn M.
 Burns, Joseph M.
 Caldwell, Wallace E.
 Carpenter, Walter S., Jr.
 Carter, A. T.
 Case, Edward W.
 Childs, J. N.
 Christensen, Rudolph
 Clafin, Leon R.
 Claypool, Garrett S.
 Cloyes, R. T.
 Cocks, William, Jr.
 Comins, Harold N.
 Conklin, Alfred W.
 Cook, Edward T.
 Coors, Grover
 Craig, W. D.
 Craze, George H.
 Critchlow, Howard T.
 Crofts, E. R.
 Crosby, Edwin S.
 Crossman, Donald M.
 Crowell, Charles E., Jr.
 DeGolyer, C. S.
 Dehuff, Wilmer A.
 Delehanty, J. Bradley
 Dexter, Robert L.
 Dockstader, Simeon E.
 Dominick,
 DeWitt Clinton, Jr.
 Donnellan, G. P.
 Doris, Abraham L.
 Dorrance, J. K.
 Dudley, Guilford S.
 Dunham, LaVerne
 Dunney, George V.
 Ebersole, Newman
 Edgerton, Henry W.
 Edwards, Harold T.
 Edwards, K. S.
 Ellsworth, G. D., Jr.
 Elser, Maximilian
 *Farrington, T. H.
 Feder, Marcy
 Ferris, Herbert R.
 Fischer, Ernst J. C.
 Fitch, C. W.
 Fitz, Arthur V. A.
 Fletcher, William G.
 Follmer, C. L.
 Ford, E. Kay
 Fowler, Philip D.
 Fox, Norman J.
 Freeman, Henry B.
 Freeman, Herbert S.
 Fried, Jerome A.
 *Fries, W. H.
 Gaffney, R. J.
 *Gano, Richard C.
 Gehrig, James N.
 Gerard, Joseph E.
 Gibbs, J. Lynn
 Gilbert, Boyd D.
 Gluck, H. J.
 Gomez, Robert
 Goodwillie, Edward E.
 Grimes, C. E.
 Ham, Edwin D.
 Harding, Carroll R.
 Hastings, Harold M.
 Hauck, Thomas S.
 Haverbeck, Harrison M.
 Hearn, Theodore J.
 Heermans, T. M.
 Heg, Ernest C.
 Hewitt, George F., Jr.
 Hinc, Frederick W.
 Hoch, George F.

Hoffman, Sargent G.
 Holbrook, Roy B.
 Holmquist, Carl G.
 Horton, Erwin C.
 *Horton, H. E.
 †Howe, Henry L.
 Huddleston, Eric T.
 Hurley, John W.
 Jacoby, Freeman S.
 *Jamison, George H.
 Johnson, Lambert D.
 Jones, Malcolm S.
 Judson, Lyman C.
 Kalb, Lewis P.
 Kennedy, W. E.
 Kinne, Robert L.
 *Kirkman, John
 Knapp, Walter
 Koerner, Walter E.
 Leaton, Lionel M.
 Lee, Arthur C.
 Levinson, Ignace H.
 Lindsay, Henry D.
 Loughran, Vincent J.
 Lounsbury, Stephen M.
 Loveland, C. H.
 Marcusson, W. H.
 Marine, Samuel J.
 Matchneer, William W.
 Matthai, A. D.
 Maxwell, Wellwood H.
 McClave, Robert B.
 McConnell, R. A.
 McCormick, Francis J.
 McCormick, Frank H.
 McTigue, Leo J.
 Menges, H. P.
 Messing, Frank W.
 Miller, Douglas J.
 Moffett, F. Chandler
 Moon, Charles M.
 Morris, George H.
 Muench, William O., Jr.
 W. Murdoch, Carleton C.
 Myers, Louis I.
 Newman, A. J.
 Newman, Kenneth C.
 Nixdorff, Samuel P.
 Northrup, Burton E.
 Noyes, Jansen
 Oates, Frank
 O'Brien, W. J.
 Oldham, Morris C.
 Orbihon, Thomas E.
 Palmer, Stanley G.
 Parsons, Harold L.
 Petersen, E. L.
 Pimper, T. F.
 Pond, George F.
 Pope, Clarence J.
 Ramey, Blaine B.
 Reynolds, Edwin C.
 Richardson, Laurence
 Riggs, Leland W.
 Roberto, Romeo
 Robertson, George W.
 Robertson, R. S.
 Robinson, James R.
 Roig, C. A.
 Rollo, Thomas R.
 Rose, Arthur L.
 Rose, W. M.
 Rusher, Merlin A.
 Rutherford, James H.
 Ryan, William J.
 Ryan, Frank X.
 Sachs, Jacob
 St. John, Harry M.
 Sanford, Herbert L.
 Sauter, William V.
 *Sawers, Edward K.
 Sayle, Walter C.
 Schoenberg, I.
 Schuyler, H. C.
 Scoville, G. P.
 Shero, Alva E.
 Sinclair, Harold
 *Skipwith, Lee
 Skoglund, Walter L.
 Slawson, Alexander
 Smith, John B., Jr.
 Smith, John W.
 Smith, R. Templeton
 Spicer, E. D.
 Sprague, J. Russel
 Squire, W. L.
 Stalford, John A.
 Stark, A. M.
 Stearns, Fred L.
 Steele, Gilbert V.
 Stevens, J. Allison
 Stevenson, William M.
 Strack, Henry D.
 Sturgis, Raynor F.
 Sweet, E. V.
 Taylor, Roy
 Thomas, Felix
 Thomas, Lee A.
 Tompkins, Harold D.
 Thompson, P. W.
 Upton, Richard C.
 Vail, Stanley A.
 Vieweg, Frederic
 vonGlahn, J. C.
 Walbridge, Rodney O.
 Wallace, Frank R.
 Wallace, W. S.
 Walter, Howland O.
 Waterbury, J. E.
 Weber, Theodore G.
 Webster, George D.
 Welch, Harold F.
 Wesley, Charles F.
 Wessinger, H. W.
 White, J. Dugald
 White, Ralph L.
 *Wicker, George M.
 Wilber, David T.
 Williams, Paul
 Wilson, Alexander III
 Wilson, Edgar M.
 Wolnski, Alfred J.
 Woodruff, Glenn B.
 Ziegert, J.

Class Representative

MRS. M. A. DARVILLE
 3443 82nd Street
 Jackson Heights, N. Y.

21 Donors, \$157.50

Anderson,
 Katherine Miller
 Armesto, Ella Burke
 Arthur, Grace E.
 Collins, Marion
 Darville, Isabel Shepard
 Dixon,
 Marguerite Decker
 Grace, Anna Fielden
 Howell, Louise W.
 Humphrey, Lydia F.
 Loux, Edith T.
 McElwain, Mary B.
 McNamara, M. Anne
 Meckel, Amy G.
 Nightingale, Ida E.
 Osborn, Maud
 Sanderson, Dora Cohn
 Sharp, Catharine Allen
 *Stone, Ruth I.
 Van Denburgh, Elizabeth
 Wansboro, Helen R.
 Waring, Mae Davis
 Wescott, Adeline M.

1911

Class Representative

JAMES E. BENNETT
 1106 Union Bank Bldg.
 Youngstown, Ohio

129 Donors, \$3,709.26

Alpert, Theodore N.
 Ashmead, Edward W.
 Barr, D. P.
 Bates, Alfred K.

Becker, H. Kirke
 Bellis, Herbert F.
 Bennett, James E.
 Bentley, DeLancey
 Best, Fred H.
 *Birkhahn, George B.
 Blickman, Saul
 Borst, Roscoe C.
 Boyce, Walter
 *Brainard, George C.
 Branim, Franklin H.
 Brooks, Henry W.
 Bundy, E. S.
 Butler, W. C. M.
 *Clark, C. P.
 Cohen, Jacob
 Coker, S. P.
 Corbin, Cecil I.
 Crossman, Ralph S.
 Danforth, Arthur L.
 d'Autremont, H. H.
 Davie, Paul M.
 Davidson, Clarence H.
 Davis, Franklin
 Dempsey, George R.
 Dix, Howard W.
 Doan, J. L.
 Drake, Harold E.
 Eames, Alfred W.
 Eastwood, Harry
 Edelman, Leo
 Elliott, Clarence V.
 Elston, James S.
 Evans, D. R.
 Finch, R. W.
 Finkelstein, Nathan R.
 Fisher, Philip B.
 Fisher, William L.
 Fogle, Carl J.
 Ford, Joseph C.
 Frank, William K.
 Fuchs, John O.
 Gaffney, Hugh J.
 Gallagher, Peter J.
 Galland, Walter I.
 Gordon, Robert D.
 Gouinlock, Harold
 Graham, Samuel A.
 Grant, L. Harrison
 Gregory, Emory I.
 Gundlach, H. R.
 Haag, William
 Harris, Franklin S.
 Hawke, W. E.
 Hayman, G. L.
 *†Hecht, Eugene I.
 *Hendrickson, George L.
 Hentz, Robert A.
 Heppburn, W. M.
 Heywood, Francis C.
 Hibberd, Carl L.
 Keeler, Louis V.
 Kelly, J. Edmund
 Kent, Stanley B.
 Kimball, H. J.
 Kingsbury, Jesse A.
 LaTourette, Harry
 Lewis, William J., Jr.
 Long, Arthur M.
 Lord, Charles H.
 Luce, Herbert P.
 MacArthur, Edward G.
 Martinez, Arsenio
 Matthai, Joseph F.
 McClain, Joseph L., Jr.
 McCune, Joseph C.
 McEwan, T. S.
 McIntyre, William H.
 McKinley, C. W.
 McLean, R. H.
 McNeill, Malcolm R.
 Midgley, Thomas, Jr.
 Miller, Halsey H.
 Miller, Oscar G.
 Mitchell, James F.
 *Morse, Robert V.
 Mott, Stanton
 Niven, Andrew F.
 *Nixon, Sam F.
 Osborn, Frank C.

Pawel, George W.
 Perlberg, Harry J.
 Peterson, James H.
 Platt, Hugh M.
 Post, W. W.
 Prescott, Curry S.
 Reid, William H.
 Reinicker, Norman G.
 Rewalt, John K.
 Reynolds, Herbert B.
 Rhodes, Leland S.
 Richey, A. L.
 Ritschard, Victor
 Robb, Byron B.
 Rosenthal, W. C.
 Rossiter, W. G.
 Rowe, Roy
 Sawyer, H. M.
 Shank, William C.
 Sheridan, E. E.
 Silver, Charles
 Simons, Lloyd R.
 Stafford, N. L., Jr.
 Stone, George C.
 Straub, Herbert H.
 Thiele, C. M.
 Thomassen, V. G.
 Thompson, A. L.
 Thorne, William J.
 Towers, Alan C.
 Turnbull, John G.
 Van Cott, W. O.
 Vanderbeck, H. A.
 Verity, Calvin W.
 Wakeley, Arthur W.
 Wampler, Joseph
 Wendt, Edgar F.
 White, F. M.
 Wick, L. T.
 Wilson, Edward P.
 Wood, Pierce M.
 Zouck, G. H.

Class Representative
 MISS CHRISTINA STIVERS
 142 West Main Street
 Middletown, New York

15 Donors, \$193.00

Argetsinger,
 Lulu Mae Williams
 Bircholdt, Harriet N.
 Bussell, Alta Quirin
 Carman, Luanna M.
 Dick, Martha E.
 Genung, Elizabeth F.
 Keeler, Martha Bodine
 Kisselburgh, Inez J.
 Land, Erma Lindsay
 †Luce, Lillie Edminster
 Norfleet, Carrie Mason
 Shollenberger, Helen O.
 Skillen, Melita H.
 Speed, Emma R.
 Stivers, Christina M.

1912

Class Representative
 DONALD C. KERR
 301 Bryant Avenue
 Ithaca, New York

178 Donors, \$5,380.50

Allport, Hamilton
 *Andrews, George C.
 Andrus, Clift
 Atkinson, Kerr
 Baker, E. H., Jr.
 Belden, George A.
 Bentley, Gustavus E.
 Berger, John A.
 Berger, W. R.
 Berna, Tell
 Bernays, Edward L.
 Bintl, Charles C.
 Birch, R. R.
 Bird, Matt M.

Blinn, Edward R.
 Blinn, T. W.
 Bloch, B. C.
 Blythe, R. P.
 Bolton, Harry E.
 Bond, Frank A.
 Boochever, Louis C.
 Bosshart, John K.
 Brew, James D.
 Brockway, G. P.
 Brown, Charles W.
 Butler, George
 Caldwell, Frank B.
 Cargill, Austen S.
 Carmel, Matthew W.
 Carpenter, C. E.
 Carpenter, James H.
 Carson, Dale B.
 Carswell, D. W.
 Cary, Louis H.
 Case, George W.
 Clarke, James I.
 Coffin, C. W. Floyd
 Coffin, Foster M.
 Coleman, R. Reid
 Colman, Charles C.
 Cornell, F. B.
 Crounce, S. H.
 Cuccia, Francis P.
 Cuff, James E.
 Cummings, George Bain
 Curd, Kirksey L.
 Darville, M. A.
 Dewey, Charles A.
 DeVoe, Leon E.
 Diederichs, W. J.
 Distler, W. G.
 Doll, Edgar A.
 Donovan, Walter J.
 Doyle, Alfred J.
 Eaton, Howard F.
 Egloff, Gustav
 Eisenbast, Arthur S.
 Emmons, Claude E.
 Evans, Cornelius H., III
 Ferguson, W. P.
 Filbert, George B.
 Flanagan, H. C.
 Flood, Leslie
 Flumerfelt, Olin F.
 Foster, J. B.
 Francis, I. T.
 Fugett, Joseph R.
 Fuller, Leonard F.
 Gass, Karl W.
 Gibson, Kasson S.
 Gildea, Ray Y.
 Goetz, George G.
 Goodman, Alpheus M.
 Gordon, M. A.
 Graham, R. R.
 Grambow, M. A.
 Grant, Henry W.
 *Grayson, Harry
 Grossman, Joseph G.
 Hale, Stephen C.
 Hannaman, Donald A.
 Haselton, William D.
 Hausle, J. P.
 Hess, Alexander McD.
 Hildreth, K. E.
 Hinchliff, Ralph
 Holland, F. E.
 Hooey, William C.
 Hurford, James R.
 Hynds, Harold D.
 Jaret, Milton
 Joachim, William B.
 Johnson, Allan C.
 Johnson, A. L.
 Johnson, J. B.
 Johnson, Ralph P.
 Johnston, Clifford C.
 Kaminsky, David B.
 Kastner, J., Jr.
 Kehl, R. J.
 Kerr, Donald C.
 Kessler, J. E.
 King, Robert P.
 Kittinger, L. L.

Knapp, Halsey B.
 Kraemer, Waldo L.
 Krebs, Frederick W.
 Kreider, A. S., Jr.
 Kruse, Walter O.
 Kuhn, Walter R.
 Lane, LeRoy C.
 Leathers, Algernon W.
 Leinroth, J. P.
 Lemon, Elmer H.
 Levine, Harold J.
 Luce, Richard S.
 *Lyon, P. S.
 Magoun, John W.
 Malcolm, W. E.
 Markell, Edward L.
 McKendrick, Leslie
 Merrill, D. D.
 Mettenett, F. X.
 Miller, Donald C.
 Miller, John
 Mitchell, George J.
 Monteith, C. D.
 Montgomery, John H.
 Morris, Edward B.
 Morris, Guy T.
 Cornell, F. B.
 Mumford, W. C.
 Murphy, Fred P.
 Nagel, Fritz A.
 Newman, F. R.
 Nock, Ben E.
 O'Rourke, F. H.
 *Otis, James C.
 Pappenheimer, Ralph
 Farnes, Maxwell
 Patterson, E. V.
 Pearson, E. A.
 Peterson, E. Wright
 Pfeiffer, Karl E.
 Phillips, L. R.
 Platoif, John N.
 Porter, LaFayette L.
 Pratt, William H.
 Pritchard, Leon C.
 Putnam, H. N.
 Quinton, A. B., Jr.
 Rankin, Everett H.
 Ripley, J. P.
 Rosenwald, Lessing J.
 Rothmalar, Oswald
 Russell, Stanley A.
 Saalfeld, A. J.
 Salpeter, Charles
 Sanderson, Milton R.
 Sayer, Henry D.
 Schwedes, Henry A.
 *Seager, Oscar
 Snodgrass, Lloyd I.
 South, Furman, Jr.
 Sparfeld, E. H.
 Specht, Harry G.
 Starkweather, Alfred K.
 Stoddard, John W.
 Storer, James
 Strait, H. G.
 Swartwood, Howard A.
 *Swift, Lewis B.
 Toan, T. L.
 Triest, Rudolph M.
 Uihlein, Erwin C.
 Vail, Malcolm D.
 Vautrot, Louis R.
 Wait, Newman E.
 Walzer, Samuel J.
 Wegener, Francis A.
 Weidler, W. E.
 Whitney, Nelson J.
 Wilson, C. L.
 Wilson, Howard G.
 Wood, Henry H.
 Zirinsky, Leopold

Class Representative
 MRS. HARRY B.
 VAN DEVENTER
 Airdale Road
 Rosemont, Pennsylvania

44 Donors, \$447.10

Aherne, Margaret W.
Allen, Elsa Guerdrum
Breed, Ione Andrew
Briggs, Frances Ingalls
Carey, Louise Banks
Cohn, Rose Williams
Darville, Marian
Demaree, Anna Hancy
Genung, Mildred Derrick
Goodman,

Clara Browning
Haas, Harriet Skerrett
Hahn, Elizabeth Steer
Harkness, Georgia
Hoffman, Orris Lewis
Houston, Sarah B.
Hunn, Anna E.
Hutchinson, Helen P.
Jones, Jane Louise
Klein, Janet Frisch
Langdon, Ida
Marchev, Martha Bovier
McCully, Edith F.
McFarland, Nancy W.
McGuire, Marguerite E.
McLean,

Mary Bruckheiser
Merrill, F. G.
Pfeiffer, Annie Bullivant
Pope, Lida Irvine
Purdy, Edith Ballantine
Reed, Ada A.
Rusack, Minchen
Scott, Marie Beard
Smith, Nina
Snodgrass, Lillian Teller
Stewart, Margaret Thorp
Stewart, Mildred Peck
Strempel, Cynthia Seelye
Thull, Beulah Bailey
Tiffany, Florence Snyder
Van Deventer,
Mariana McCaulley
Vosbury,
Margaret Connor
West, Cordelia McNeas
Wheeler, Mary W.
Wilson, Mary Denniston

1913

Class Representative

JESSEL S. WHYTE
2906 Fourteenth Avenue
Kenosha, Wisconsin

207 Donors, \$7,702.50

Acker, Milton
Addicks, F. F.
Alexander, Charles P.
*Allwork, Reginald
Allyn, H. Webster
Antell, Tristan
Arnold, H. Warren
Aschaffenburg, E. Lysle
Ashman, Robert I.
Atkinson, John
Austin, Herbert A. R.
Ball, W. B.
Bardo, Benjamin F.
Barnard, William H.
Barr, John H., Jr.
Barton, Phillip B.
Bascom, Burt C.
Beach, Roy C.
Beale, Arthur W.
Beardsley, D. P.
Blank, Bernard
Bliss, F. Walter
Bown, Ralph
*Brennan, Leo J.
Bridgeman, Walter A.
Brown, Clinton W.
Bunce, Earl H.
Cape, Henry, Jr.
Carey, Howard J.
Carruth, F. E.

Church, Lloyd M.
Clancy, W. C.
Chute, Stanley J.
Clough, Walter
Clute, L. D.
Cohen, Godfrey
Connor, William B.
Coons, C. A.
Copley, Burr C.
Corley, Robert F.
Cornell, W. Rodney
Cornwell, Hobart V.

*Cory, Fred C.
Curry, Lynn
Curtin, George M.
Davison, Thomas E.
Dean, Archie L.
de Jesus, A. R.
Demarest, John M.
Diamond, Morris D.
Dimon, Charles E.
Dittrich, John A.
Dixon, Richard M.
Dodge, Stanwood
Douglass, E. L.
Dunnegan, T. H. B.
DuPre, Wallace D.
Ely, Thurston V. V.
Farlin, Charles D.
Fay, Dudley W.
Feinberg, Ezra J.
Feiner, Mark A.
Finch, Leon
Fleckenstein, George A.
Foote, Benjamin F.
Fowler, George
Fuchs, Abraham W.
Gilbert, Ralph M.
Ginsburg, Levi

*Goan, P. S.
Goldstein, Morris
Goldstein, Philip R.
Gons, Louis R.
Greer, Everett S.
Gross, Phillip W.
Ham, David H.
Hanford, William B.
Haring, George D.
Hartz, R. S. B.
Helfrich, Henry J.
Herman, Max
Hiscock, George B.
Hoffman, Elmer J.
Hofstadter, Meyer
Holmes, David H.
Honeywell, Herbert G.
Hopkins, Leo N.
Hottes, Alfred C.
Houston, Neill
Huber, Harold L.
Hughes, Henry M.
Ingraham, Dudley S.
Isaacs, Sidney
Keasbey, Aertsen P.
Kelly, John A.
Kennedy, John J.
Kent, O. B.
Kerby, Russell T.
Klausmeyer, Oscar A.
Kluge, Ernest J. J.
Lacazette, Alfred A.
La Fever, G. A.
Lamb, George W.
Lawrence, Clark J.
Lawson, Edward
Leskowitz, Albert
Little, John W.
Livermore, J. Randall
Long, Leroy W.
Lum, Burleigh A.
Lyle, Alexander
MacIver, Robert D.
Macy, Paul
Manny, Walter R.
Major, Cedric A.
Margolies, Albert P.
McCarriagher, D. H.
McClintock, F. H.
McCown, Andrew R.
*McCown, John D.

McVetty, P. G.
Morgenthau, Henry, Jr.
Moulton, Frank S.
Mudge, Sterling W.
Murdock, Warren
*Myers, J. W.
Neifeld, Morris
Norris, Elton R.
Norris, J. Byrd, Jr.
North, William R., Jr.
Norton, Allen B.
O'Connor, P. B.
Olin, John M.
Osborn, Leroy H.
Osborne, John L.
Paine, William N.
Paien, C. B.
Parker, Alan V.
Perkins, Granville A.
Pound, George H.
Proctor, Robert V.
Rausch, Roswell H.
Reeves, Donald H.
Reinhardt, Fred
Reutlinger, Adolph
Reyneau, Paul O.
Rinke, George R.
Rising, Justus
Rockwell, George H.
Rogers, Fred S.
Rosenthal, George W.
Rothstein, Maurice
Rubinow, Wm. G.
Russell, Reginald H.
Ryder, Ambrose
Ryman, Lynde H.
Schultheis, Daniel
Schurman, George M.
Seeley, D. H.
*Selling, H. Monroe
Sessler, Marcel K.
Setel, Isador
Seymour, Ralph L.
Shays, Wellington B.
Slocum, A. Lester
Smith, Francis C.
Snyder, Cecil D.
Southard, Harry E.
Spates, Thomas G.
Specht, Harry G.
Stahl, Edward C. M.
Stearns, N. F.
Stern, Joseph S.
Stern, Julius Long
Sternbergh, James H.
Stevenson, A. L.
Story, Austin P.
Stowell, Calvin
Strahan, Joseph C. J.
Straut, Earl D.
Strauss, Frank A.
*Sturmfels, George J.
Sullivan, Leo J.
Supplee, George C.
Tall, George W., Jr.
Thweatt, H. D.
Thomas, C. E.
Tillou, Harold J.
Tilton, John N., Jr.
Titchener, Paul F.
*Tourison, William H.
Trego, Carroll
Tyler, Frederick H.
Underhill, Harry O.
Underwood, E. Victor
Vant, E. H.
Vaughan, James L.
Very, William R. M.
Walrath, Henry L.
Walzer, William
Wambaugh, Russell H.
Wanner, W. E.
Weiss, Charles
Wetzel, Charles H.
Wheat, J. Chase
Wheeler, H. Lindsay
Whipple, Leonard F.
White, Raymond B.
Whitehead, J. Frazer
Whyte, Jessel S.

Whyte, R. B.
Wood, John B.
Wurts, Thomas C.
Young, Leslie B.
Zabriskie, W. Howard
Zang, Adolph F.

Class Representative

9 Donors, \$41.00

†Baldwin, Edna Post
Becker, Sophie M.
Carpenter, Florence M.
Crosby, Birdina
Gibbons, Rebekah M.
Merrick, G. Elna
†Reynolds, Sarah Haswell
Seiler, Laura Cook
Sternbergh,
Katharine Cornell

1914

Class Representative

H. W. PETERS
Edw. G. Budd Mfg. Co.
12141 Charlevoix Avenue
Detroit, 14, Michigan

313 Donors, \$7,341.45

Abell, Max F.
Acheson, Arthur M.
Addicks, Walter E.
Alexander, Donald
Alger, Harry B.
Anderson, William C.
Asen, Isadore R.
Auld, R. J.
Avery, Albert T.
Babcock, Howard O.
Backus, Frederick C.
Badertscher, J. A.
Bailey, John S.
Baker, Leslie D.
Baker, Thomas A.
Ball, E. F.
*Ballou, Charles H.
Barber, William P.
Barnes, George H.
Barnes, Merrick V.
†Barnhart, Paul James
Barrett, Earl A.
Bartgis, Charles P.
Bassett, Charles K.
Bauer, Fred R.
Bender, Joseph C.
Benson, L. J.
Berger, Solomon
Bidgood, Carlos F.
Bishop, Edwin G.
Black, George W.
Boak, Thomas I. S.
Bordon, A. S.
Bowden, E. R.
Bowers, Frank E.
Bowles, Albert M.
Braun, Philip N.
Bridgman, J. A.
Brocksopp, Henry C.
Brod, Burton W.
Brougham, Earl G.
Brown, Roger S.
Buck, Glenn L.
Bucknam, Roland F.
Burdge, S. S.
Burnham, Clifford J.
Burton, James T.
Callahan, J. G.
Campbell, H. Guy
Card, Leslie E.
Carman, Edward M.
Carnrite, James S.
Carson, R. B.
Chadderdon, Harold A.
Chalmers, Henry A.
Chapin, Harry A.
Christie, J. G. C.
Clark, Anson L.
Clark, Joseph S.

Clark, O. M.
 Clause, Robert L.
 Coffey, Philip T.
 Cohen, David
 Conant, F. W.
 Cornet, H. L.
 Cotton, Richard T.
 Crandall, Norris I.
 Crippen, Theodore D.
 Cross, Roger H.
 Culbertson, W. R.
 Daley, Roland B.
 Dalton, A. Douglas
 Daly, Edward J.
 Danforth, Thomas F.
 Davidson, Morris W.
 Davis, Alexander P.
 Davis, Arnold E.
 Davis, Henry V.
 Davis, M. J.
 Dawson, E. S.
 Day, Alfred C.
 Dee, L. T.
 Deming, David F.
 Dight, F. B.
 Doane, E. Guy
 Donnan, W. J.
 Dow, H. Shailer
 Downer, Chester S.
 Doyle, Robert A.
 Drescher, Harry L.
 Dunbar, L. A.
 Dye, Charles F.
 Eagan, Walter H.
 Edwards, Harold
 Edwards, Weightman
 Elmendorf, Harold H.
 Erskine, A. M.
 Everitt, Edward A.
 Fechnay, John
 Feehan, Harry J.
 Finck, Elmer E.
 Finley, Albert C.
 Fisher, O. W.
 Florsheim, Irving S.
 Ford, Stuart M.
 Fowler, Raymond P.
 Fowler, Theodore F.
 Frank, F. A.
 Frederiksen, Felix M.
 Friedman, Wm. F.
 Gardner, M. E.
 Gavett, Theodore O.
 Gayton, Felix N.
 Gillesson, Fairbairn
 Gillespie, Alex J.
 Gillette, Edwin S.
 Gleason, D. H.
 Goertz, Walter A.
 Goldberg, Samuel A.
 Goldberg, Samuel S.
 Goldman, B. P.
 Goodman, Benjamin S.
 Griswold, T. H.
 Groos, R. A.
 Grossman, M. H.
 Guise, Cedric H.
 Hall, E. W.
 Hall, Hartwell L.
 Halsted, G. C.
 Halsted, H. C.
 Hannett, Frank S.
 Hanagan, Ezra
 Hanchett, W. H.
 Haribson, Robert J.
 Harkavy, Joseph
 Harris, Harry Z.
 Harris, James A.
 Hart, Linton
 Hayden, C. E.
 Hayes, Alexander T.
 Heisley, F. W.
 Hendershot, Lewis B.
 Henderson, Albert H.
 Heslop, Paul L.
 Hibbard, Frank H.
 Hill, Edward A.
 Hinchliff, Emerson
 Holloway, Henry F., Jr.
 Horn, John M.

Horton, Elliott A.
 Iglehart, J. A. W.
 Ingalls, Albert G.
 Johnson, Charles B.
 Johnson, Kenneth H.
 Johnston, Robert J.
 Kann, Fred B.
 Kappler, Norman G.
 Keefer, Brua C., Jr.
 Keller, Alexander W.
 Kellogg, Dale W.
 Kent, P. J.
 *Keplinger, John C.
 Kerr, N. M.
 Keyes, Harold F.
 Kinscherf, Carl G.
 Kipp, Frederick M., Jr.
 Kirk-Patrick, H. K.
 *Kleberg, Alexis C.
 Knight, Harry H.
 Knowles, G. W.
 Kobusch, Walter H.
 Kuhlke, George O.
 Lake, Charles W.
 Lamont, J. D.
 Lane, E. W.
 Lasher, Crawford
 Lasher, Ramsdell S.
 Lent, Herbert D., Jr.
 Leonard, M. M.
 Lester, Nathaniel O.
 Levy, Walter S.
 Lewis, S. R.
 Loomis, Van Wyck W.
 Lubke, A. F.
 Ludwig, DeForest W.
 Lundgren, William E.
 Mackenzie, R. Kenneth
 Mankin, G. Haven
 Matson, C. Hays
 Maxon, M. E.
 McCreery, James E.
 McHose, Malcolm M.
 McIlvaine, John H.
 McKinney, W. P.
 McMath, Neil C.
 McMiken, Maurice R.
 Meads, Laurance G.
 Mendelson, Emanuel
 Merrill, Charles B.
 Mershon, E. J.
 Meyer, A. B.
 Millen, Frederic H.
 Morse, Clarence F.
 Munns, J. J.
 Murfey, Latham W.
 Murray, C. E., Jr.
 Myers, W. I.
 Neuwirth, Isaac
 Nulsen, J. C.
 Parker, G. E.
 Parker, McRea
 Patterson, Benjamin
 Pepper, Louis
 Perl, E. Grant
 Peters, H. W.
 Philp, Guy L.
 Phillips, H. D.
 Phillips, J. M.
 Pierce, Frank A.
 Pinney, Eugene M.
 Pope, Herbert B.
 Pope, S. A.
 Popkin, William E.
 Potter, Alfred L.
 Powell, Milton J.
 Powell, Ralph W.
 Pratt, Ward E.
 Price, Leo
 Proper, Byron S.
 Putnam, James
 Putnam, J. B.
 Quackenbush, S. M.
 Reck, William M.
 Rees, Arthur Jr.
 Rees, Frank M.
 Regula, Albert S.
 Reid, Ralph D.
 Reith, Werner F.

Reumann, Christian H.
 Rice, Donald B.
 Roberts, O. E., Jr.
 Robinson, M. E.
 Rogers, Edmund B.
 Rogers, F. E.
 Roof, James R.
 Roshirt, R. J.
 Russell, Charles L.
 Ryan, Claude G.
 Salade, Louis A., Jr.
 Schwartz, Christian
 Seaman, William
 Selden, George H.
 Shackelford, Willis
 Shaner, R. H.
 Shaw, Earl S.
 Shelton, Arthur M.
 Shih, Hu
 Shoemaker, R. C.
 Shultz, Grattan B.
 Sickmon, Clive H.
 Simonds, John E.
 Smith, Arthur T.
 Smith, Benjamin L.
 Smith, Charles Wt
 Smith, J. Sherwood
 Snyder, Elmer
 Spear, Sylvon H.
 Spillman, Ramsay
 Spransy, Brower C.
 Stack, A. H.
 Stahl, David V.
 Stapley, Edward R.
 *Stephenson, Hadley C.
 Stevens, Stoddard M.
 Stockstrom, Arthur
 Stone, Mead W.
 Stone, N. S.
 *Suits, Harry J.
 Swalm, Robert A.
 Swan, Byron L.
 Swift, J. Judson
 Tamor, I. William
 Taylor, Charles M.
 Tehle, Charles J.
 Tewksbury, Roger
 Thorp, George B.
 Timmerman, Lynn B.
 Treman, Leonard C.
 Truesdell, E. S., Jr.
 Upson, W. H.
 Vail, R. W. G.
 Vogt, C. W.
 Vose, C. R.
 Wade, Henry N.
 Wall, Clarence H.
 Wallace, R. Bruce
 Wallach, Kaufman
 Ward, J. Carlton, Jr.
 Ward, Kenneth O.
 Washburn, Morgan Jr.
 Watson, E. F.
 Watson, Floyd B.
 Watson, Stanley H.
 Webster, Adrian K.
 Weinstein, Milton
 *Weisbrod, Benjamin
 Wellman, Samuel K.
 Wells, Arthur S.
 Wells, Joseph J.
 Weppner, Elmer K.
 Wilcox, Rae J.
 Wilkin, J. G.
 Wilson, M. C.
 Wimpfheimer, Clarence A.
 Winters, Raymond
 Wiseltier, Bernard
 Wolfe, Eugene L.
 Wollen, J. Sellman
 Worcester, Wakefield
 Wright, F. Miller

18 Donors, \$272.50
 Anderson,
 Colena Michael
 Broadhurst, Jean
 Cornell, Ethel L.
 Cross, Grace Bristol
 Farlin, Bernice Spencer
 Haigh, Eva M.
 Lawrence,
 Eleanor Foster
 Leprestre,
 Margaret Cornell
 Mattice, Cordelia
 Mayer, Dorothy Wilson
 Ormsbee, Hazel G.
 Potter, Merle M.
 Saleski, Else M.
 Schwartzbach, Olga P.
 Smith, Ruby Green
 Trump, Clara Keopka
 Webb, Jennette Evans
 Wurts, Margaret Merriss

1915

Class Representative
 MATTHEW CAREY
 2252 National Bank Bldg.
 Detroit, Michigan

310 Donors, \$9,051.51
 Anonymous (2)
 Abbott, Clark D.
 Abel, DeForest W.
 Adair, Herbert J.
 Adelson, Charles R.
 Andersen, Christian S.
 *Anderson, Elam J.
 *Anderson, Gilbert V.
 Adrianzen, Javier S.
 Artman, William A.
 Ashmead, W. K.
 Baker, Edwin S.
 Baker, W. N.
 *Baldridge, J. Lakin
 Ballantine, John H., Jr.
 Ballou, John McK.
 Barnes, Wilbur J.
 Bartholomew, Robert
 Battey, Karl E.
 Beckerman, Bernard
 Beebe, A. M.
 Benedict, H. B.
 Bishop, R. S.
 Black, Bertram H.
 Blanche, L. M.
 Blehdon, Gilbert R.
 Blog, Leon
 Boasberg, Norman E.
 Boegehold, A. L.
 Boehler, W. H.
 Booth, A. Alvin
 Brainerd, Raymond S.
 Brown, Walter A.
 Brown, Wilbur F.
 *Browne, Kenneth J.
 Bryant, Thomas V.
 Buhr, J. Arthur
 Butts, Willard W.
 Cadiz, Alvin
 Candee, R. C.
 Carey, Matthew
 Chadwick, John C.
 Chapin, Alvin E.
 *Char, Y. T.
 Chew, John J.
 Clapp, Roger W.
 Clark, C. P.
 Clark, Hulet D.
 Cobb, H. Elmore
 Coble, Adlai S.
 Cochran, Joseph H.
 Coffin, A. W.
 Coiner, Beverly H.
 Cole, I. E.
 Collyer, William C.
 Colyer, Charles M.
 Comfort, Charles A.
 Conant, H. A. R.

Class Representative
 MISS EVA M. HAIGH
 24 West Park Place
 Rutherford, New Jersey

Cooke, Donald D.
 Cornwall, George E.
 Cousens, Clayton W.
 Crawford, Albert S.
 Crocker, Roy P.
 Crosby, Joseph F.
 Cucurullo, Frank
 Cullum, R. L.
 Cuthbert, Winslow R.
 Dalton, W. E.
 Dedlow, Carl
 DeGolyer, Floyd W.
 DeLorme, A. C.
 Dew, Donald H.
 Dicker, H. A.
 Doebler, E. W.
 Dole, Arthur, Jr.
 Dougherty, Frank H.
 Downe, Hamilton B.
 Dunning, R. S.
 Edgerton, C. H.
 Edmiston, Hugh C.
 *Eschweiler, A. C., Jr.
 Etschokin, Louis
 Euchner, Perry C.
 Fernald, Ernest M.
 Fielding, Franklin R.
 Finkelburg, E.
 Finley, D. H.
 Fishkind, David
 Flynn, William J.
 Ford, Francis
 Forman, Max
 Foster, F. Vernon
 Fuller, Glenn L.
 Fulkhouser, S. Paul
 *Furst, Frederick W.
 Gabriel, Harry S.
 Gallogly, Edward S.
 Gentzler, William J.
 Gerould, F. A.
 Gouse, Robert L.
 Golden, Edward A.
 Graham, R. W.
 Grant, S. M.
 Green, Frank V.
 Greene, Stanley S.
 Grime, John R.
 Guggenheim, Samuel W.
 Gund, Henry, Jr.
 Haerberle, Walter G.
 Hall, W. J.
 Halsey, P. F.
 Ham, Edwin S.
 Haman, Miles
 Harrington, Charles M.
 Haselton, Philip H.
 Hast, J. J.
 Hay, Francis W.
 Hayes, Clarence R.
 Healy, Gerald F.
 Heidt, Charles
 Heinitsch, George M.
 Hertel, F. E.
 Hess, Seth G.
 Heuser, G. F.
 Hill, Walker
 Hildebrandt, Arthur
 Hodgkins, H. F.
 Holmes, Francis R.
 Hornkill, Frank L.
 Houston, Philip D.
 Howard, John H.
 Hummel, F. G.
 Hurley, Joseph
 Hutchinson, C. B.
 Insell, William
 Jaqua, John C.
 Johnson, W. Manville
 Kaufman, Abraham
 Kaufman, Gerald L.
 Keating, Thomas F., Jr.
 Kelleran, Harold C.
 Kent, Winthrop
 Kerby, C. K.
 King, A. H.
 Kingsbury, Slocum
 Klein, Ben
 Kleitz, W. L.
 Koch, B. J.

Kochler, Herbert O.
 Kolpin, Kenneth H.
 Kralovec, Hugo J.
 Lautz, Edward G.
 Lax, Joseph
 Lea, Robert B.
 Leach, B. B.
 Lee, I. E.
 Levy, Gilbert M.
 Lillenthal, Theodore M.
 Lindquist, Frank D.
 Loewe, Leo
 Loori, Joseph J.
 Lott, Henry D.
 Love, Louis A.
 Maclay, John A.
 Magee, Christopher
 Malone, J. G.
 Marks, A. L.
 Marquette, Bleecker
 Marsland, M. E.
 Martin, Henry G.
 Matson, John J.
 Maury, A. B.
 May, Arthur G.
 Mayer, Karl H.
 Maynard, L. A.
 McCann, William S.
 McChesney, Harvey M.
 McDermott, Gerald R.
 McGill, Donald C.
 Mehaffey, A. B.
 Mengers, Charles A.
 Meruk, Robert L.
 Micou, H. H.
 Miller, Clayton W.
 Mochrie, Robert
 Monson, W. E.
 Montague, A. S.
 Mook, H. R.
 Moore, J. H.
 Moore, Lloyd E.
 Moore, Lloyd R.
 Morrison, H. W.
 Morrow, Nelson D.
 Morse, D. P.
 Morse, Samuel R.
 Mosmann, Ernest
 Mulford, Allen
 Mullikin, Alfred
 Munnikhuyzen, W. F.
 Munsick, Donald B.
 Nauss, Henry G.
 Nichols, Howard G.
 Nolan, Thomas J.
 Northrup, Layton L.
 Obre, A. L.
 O'Brien, J. Emmett
 Ochtman, Leonard, Jr.
 O'Connor, Henry G.
 Ostrow, E. M.
 Patrick, A. S.
 Pennywitt, John
 Perkins, H. C.
 Perkins, N. S.
 Peters, A. C.
 Phillippi, C. A.
 Phillips, H. C.
 Phillips, Percy W.
 Phillips, Victor B.
 Phillips, Walter P.
 Philp, Lester P.
 Phoenix, Harold A.
 Pickslay, William W.
 Piester, E. A.
 Potter, Paul M.
 *Pratt, J. Scott B.
 Priester, W. A.
 Proctor, Jules G.
 Rappleye, Howard S.
 Rayfield, F. H.
 Raymond Arthur A.
 Rea, George P.
 Read, Walter R.
 Regan, John J.
 Reich, W. B.
 Rich, Gilbert J.
 Ridgway, H.
 Riennhoff, William F.
 Riker, I. Russell

Riley, Edgar H.
 Riley, M. R.
 Robinson, O. P., Jr.
 Roe, J. W.
 Rogers, Alan N.
 Rogers, John M.
 Rose, J. K., Jr.
 Rosenfeld, James R.
 Rosenthal, Jules
 Rosey, Sam
 Ross, Samuel L.
 Ruby, George C.
 Rudd, J. F.
 Rulison, H. K.
 Runkle, Roy P.
 Russell, Louis H.
 Ryan Howard P.
 Ryder, Morton
 Schaffle, Albert
 Schatz, Nathan A.
 Schelleng, J. C.
 Schmedt, Erich E.
 Schultheis, William
 Seely, Walter G.
 Sharp, Herbert M.
 Shaw, Horace W.
 Sheffield, Walter H.
 Shigley, J. F.
 Shreibman, C. J.
 Shuler, Charles, Jr.
 Sleeper, Harold R.
 Smith, Martin G.
 Smith, Ralph C.
 Soule, Robert G.
 Spamer, George A.
 Sperry, E. G.
 Spransy, Milton R.
 Stanley, H. M.
 Stanton, D. T.
 Stanton, Ernest N.
 Steljes, Martin
 Stitts, T. G.
 Stobbs William M.
 Stocking, Walter H.
 Stone, R. King
 Stratton, John M.
 Sutton, John
 Sweetapple, Erwin F.
 Taber, David F.
 Terriberry, G. Gilson
 Thompson, G. Russell
 Thompson, John G.
 Thompson, John V.
 Tillson, Harold J.
 Tingue, George A.
 Tinkler, Loyal G.
 Torres, A.
 Underwood, E. Roy
 Van Kennen, H. H.
 Vann, Theodore W.
 Viedt, H. B.
 Wallingford, D. K.
 Warner, Irving S.
 Warren, C. Mavro
 Watkins, A. C.
 Watzek, J. W.
 Weatherby, E. C.
 Webster, Louis C.
 Wellman, Howard C.
 White, R. W.
 Will, Howard C.
 Williams, Alan F.
 Williams, Alfred D.
 Williams, Claude
 Wing, Paul W.
 Woodrow, W. T.
 Worrell, Samuel H.
 Yellen, Max E.

Class Representative
 MISS RUTH DARVILLE
 19 E. 53rd Street
 New York 22, New York

20 Donors, \$143.50
 Barbarie, Marjorie C.
 Darville, Ruth
 Dudley, Fannie H.
 Freeman, Winifred Kirk
 Haff, Mildred Watt

Jackson, S. T.
 *Kerby, Regina Brunner
 King, Estella Fisher
 Lloyd, Olive Tuttle
 Parrish, Elsa Cornell
 Post, Louise M.
 Potts, Marjion E.
 Proper, Mina Shepard
 Reeves, Anna Chrisman
 Rogers,
 Mabel Flumerfelt
 Shapiro,
 Henrietta Shulman
 Summers, Mary Sprigg
 Tarleton,
 Virginia Van Atta
 Thomas, Emma Robinson
 Ware, Lura M.
 Weidemann, Helen

1916

Class Representative

R. J. FOSTER, JR.
 West Rush Road
 Rush, New York

226 Donors, \$5,973.47

Anonymous
 Allen, Albert G.
 Allen, Arthur A.
 Altman, Irving E.
 Amory, George
 Anderson, R. A.
 Annexy, Jaime, Jr.
 Ardell, J. W.
 Bache, Harold L.
 Bacon, E. W.
 Badenhausen, Carl W.
 Baker, Enos H.
 Baker, Roland
 Baldwin, Donald
 *Baldwin, Garson
 Ball, John M.
 Bamman, A. H.
 Barbour, Dana L.
 Bareford, Harold S.
 Bateman, John W.
 Belcher, Harold S.
 Benner, Alan
 Benore, John M.
 Betsch, W. C.
 Bickford, Robert T.
 Biederman, William
 Birchead, Peter H.
 Black, Russell V.
 Bowen, Ray P.
 Brown, Alan L.
 Brown, Leslie
 Brown, Richard E.
 Browning, Homer
 Butler, James N.
 Button, Forrest C.
 Buttrick, Alden C.
 Byrne, Harry F.
 Cain, Walter L.
 Caplan, Harry
 Carothers, John A.
 Carpenter, Allan W.
 Carter, Frank H.
 Case, Francis O.
 Chater, John A.
 Cheney, M. G.
 Clark, Loftus G.
 Clarke, Charles F.
 Clemminshaw, Russell H.
 Cobb, Robert H.
 Cole, Harold
 Coleman, Roland W.
 Collins, Carlton P.
 Conklin, W. A.
 Conkling, Lester J.
 Cooper, James A.
 Corregan, Frank G.
 Corwith, James C.
 *Covell, Abraham I.
 Crabtree, George
 Cragin, Franklin P.
 Crook, Earl C.
 Cushman, Harland B.

Daggett, Hiram C.
 Dahn, Robert A.
 Darrow, Dan C.
 Davidson, Lyman W.
 Diecks, Henry C.
 Downing, F. B.
 Dunnegan, John
 Durham, Frank J.
 Durkan, Thomas M.
 Dyer, C. H.
 Escoll, Morris J.
 Feller, William
 Fernow, Karl H.
 Ferraris, Felix
 Flagg, Kenyon P.
 Forthofer, Ernest R.
 Foster, Richard J., Jr.
 Freudenthal, David M.
 Frick, Allen J.
 Friend, James A.
 Frisbie, Wm. Z.
 Fritchie, Albert F.
 Frost, Charles P.
 Frost, Warren J.
 Funnell, Charles L.
 Gail, G. W.
 Garb, Gerson
 Glick, H. N.
 Golden, Arthur
 Goodman, Robert A. B.
 Gorman, Neil A.
 Greene, James H.
 Griesedieck, Alvin F.
 Grinnell, Lloyd G.
 Grumman, Leroy R.
 Gubb, Larry
 *Gwilliam, Roscoe C.
 Haibloom, A. S.
 Hallock, Avon C.
 *Hamburg, Alexander M.
 Hardinge, Harlowe
 Harmon, Roy W.
 Hart, Ronald
 Hart, V. B.
 Hartzell, Albert
 Hicks, Leonard F.
 Higgins, Walter E.
 Hill, J. Curry
 Hiscock, L. Harris
 Hoffmire, John S.
 Honey, Edwin E.
 Howe, Maurice W.
 Hunkin, Everett
 Hunter, Francis T.
 Inness, Joseph K.
 Irish, H. E.
 Jamison, Edward S.
 Joseph, Ellis G.
 Kilburn, Clarence E.
 King, Paul
 Kinne, Birge W.
 Kirk, Wm.
 Klee, Victor L.
 Klock, Morgan B.
 Knapp, Leslie G.
 Kovacs, Frank
 Kraft, M. M.
 Krauskopf, Joseph
 La Croix, Arthur E.
 Lanman, George B.
 Lazo, Mario
 Leighton, Kilburn
 Levine, Charles
 Lincoln, Donald
 Lindsay, Philip K.
 Lohr, Lennox R.
 Long, William M.
 Lucas, Peter H.
 Ludwig, Edward
 Lyon, Harold S.
 Madigan, Frank T.
 Marglis, B.
 Martin, Harwood
 Matter, G. E.
 Maxstadt, Francis W.
 McGuinness,
 William V.
 McInerney, M. L.
 McMaster, Marcenus D.
 Mead, L. J.

Melniker, William
 Meyler, R. G.
 Middleton,
 Cornelius W., Jr.
 Moir, John T., Jr.
 Moore, A. K. P.
 Moore, James H.
 Mosher, Merrill A.
 Murray, Harold B.
 Murray, William H. G.
 Newman, Samuel
 Noble, Clarence V.
 Nugent, William P.
 Perry, A. F., Jr.
 Pfeiffer, Weyland
 Phillips, Dixon C.
 Pohl, Ronald K.
 Price, Albert E.
 Prickett, Baldwin
 Ramirez, Reinaldo
 Reeves, William E.
 Ricciardi, Alfred
 Rice, Thomas A.
 Rohland, Louis O.
 Roth, Paul K.
 Russell, Howard C.
 Sanborne, Paul F.
 Sanderson, Albert B.
 Sarle, Charles F.
 Sauer, Howard A.
 Schetz, Francis H.
 Schleicher, F. Grant
 Schlichter, F. P.
 Sengstacken, R. F.
 Shallina, Anthony O.
 Sherry, Alden B.
 Shook, L. L.
 Siaca, Ramon
 Siegel, Lester V.
 Slinkard, Edmund T.
 Smiley, D. F.
 Smith, Harold F.
 Smith, Randolph
 Smith, Stanley E.
 Snyder, Herbert
 Spear, G. P., Jr.
 Stewart, Fred W.
 Stevens, George M.
 Stone, Ira J.
 Stott, Robert A.
 Stults, Herbert M.
 Stupp, Charles G.
 Sturges, Frank, Jr.
 Taggart, Donald C.
 Tamblin, Gerald M.
 Taylor, Arnold M.
 Thatcher, Charles G.
 Thomas, Franklin H.
 Thompson, Chester A.
 Thorp, C. M., Jr.
 Toolan, John E.
 Townsend, Prescott W.
 Trethaway, Robert C.
 Turner, Philip L.
 Van Arnam, William D.
 Wager, David C.
 Walzer, Matthew
 Wardwell, John S.
 Warshaw, David
 Weiss, Paul A. H.
 Welles, Russell
 White, William A., Jr.
 Whitehead, Thomas C.
 Wichelns, Herbert A.
 Willett, Meyer
 Wilson, Robert H., Jr.
 Wise, Irving
 Young, Paul R.
 Young, Wallace S.
 Zimm, Louis A.

Class Representative
 MRS. LLOYD E. MOORE
 344 Locust Avenue
 Amsterdam, New York
 42 Donors, \$317.75
 Austin, Hester
 Bernhoft, Edith A.

Bradford,
 Edith Fleming
 Carmalt, Helen A.
 Cooper, Dorothy Jean
 Cushing, Gladys Combs
 Fernow, Lucy Kephart
 Flack, Evelyn Alspach
 Gourley, Marion Gushee
 Haber, Julia Moesel
 Hammer, Christine
 Hibbard, Irma Powell
 Hood, Helen Taber
 Karns, Bonnydel L.
 Luscher, Verena L.
 McWilliams,
 Olive Straub
 Mix, Katherine Lyon
 Moody, Perlle H.
 Moore, Helen G. Irish
 Nelson, Katherine Cleary
 Neves, Edna Boyd
 Osborn, Lois C.
 Phipps, Helen Spalding
 *Potter, Helen Bungart
 Reeve, Irma E.
 Shaner, Julia Moody
 Schollenberger,
 Gladys Swartley
 Smith, Martha E.
 Smith, Mary E.
 Snedeker, Marion E.
 Stephenson, Lida M.
 Stopp, Catherine Bard
 Sweeting, Marjorie A.
 Van Buren,
 Lucy Howard
 Weikert, Olga
 White,
 Helen Van Keuren
 Williams,
 Josephine Souders
 Wing, Anna Kerr
 Woldar, Annetta
 Woodelton,
 Helen Saunders
 Wyllie, Lillian Avery
 Wynn, Mary Thomson
 Zeller, Cornelia P.

1917

Class Representative
 EDWARD E. ANDERSON
 58 Pine Street
 New York 5, New York
 271 Donors, \$4,271.43
 Abbott, Robert D.
 Acker, Ernest R.
 Adamson, William A.
 Aierstok, L. G.
 Allbright, J. G.
 Allen, Byron A.
 Anderson, Edward E.
 Andrews, James W.
 Antell, Henrik
 Arnett, Ross H.
 Aronstam, Joseph
 Ashbaugh, V. J.
 Atwood, Allen A.
 Auger, Louis F.
 Augur, Tracy B.
 Aul, Joseph L.
 Badenhausen, Otto A.
 Bahret, Henry G.
 Baker, Ellis T.
 Baker, Walter
 Baldwin, Charles G.
 Baldwin, Laurence A.
 Balsler, Lewis F.
 Bancel, Alfred F.
 Barber, Ralph S.
 Barr, Samuel M.
 Barton, George T.
 Bassler, Robert E.
 Beach, Irving T.
 Beachy, Walter F.
 Becker, James H.
 Beehler, Albert
 Bellis, William C.

Benson,
 Charles Beverley
 Berkowitz, H. C.
 Berman, Herman
 Best, Gerald M.
 Blanchard, Ralph H.
 Bliss, William C.
 Blundon, J. Paul
 Boggis, Henry P.
 Bomeisler, Charles M.
 Boshart, William E.
 Boynton, Frank D.
 Briggs, L. W.
 Briggs, M. G.
 Broadbent, Harold S.
 Brown, Samuel T.
 Browne, Frederick L.
 Budd, I. H.
 *Bunn, Charles H., Jr.
 Burnham, Rogers
 Neves, Edward J.
 Burpee, Chandler
 Buys, Ivan
 Byfield, Robert S.
 Capen, Charles H.
 Carr, R. U.
 Cassidy, George E.
 Chandler, David H.
 Chillingworth, Walter
 Collyer, John L.
 Compton, R. O.
 Cooper, C. Stuart
 Coulter, William A.
 Coursen, Ronald C.
 Courtney, John
 Cowan, Walter G.
 *Crandall, A. B.
 Crim, W. D.
 Cullinan, Francis P.
 Danenhower, Donald
 Davis, B. V.
 Davis, Herbert H.
 Day, Harold
 DeBaun, Milton
 Deeds, Harold T.
 Dicker, Harry A.
 Dilts, Douglas S.
 Dimijian, A. H.
 Dold, Ralph S.
 Dunham, DeWitt U.
 Dye, Marvin R.
 Eastman, William B.
 Eckley, Paul W.
 Edson, Laurence D.
 Emich, Harris C.
 Ernst, Lester
 Erwin, George L., Jr.
 Evans, Fred R.
 Fahy, C. Harold
 Farnham, Marshall E.
 Fein, Paul
 Filby, Ellsworth L.
 Finkelstein, Isador
 Fogelman, Raymond
 Fox, John J.
 Franzheim, L. Woodward
 Frick, P. H.
 Friedman, Eli M.
 Frost, Wayland P.
 Fruchtbium, J.
 Fuchs, Louis F.
 Fuller, Henry F.
 Gaertner, Revilo A.
 Gardiner, John C. C.
 Gibbon, William R.
 Gibson, A. W.
 *Glidden, Herbert H.
 *Goldberg, Louis
 Goodman, William E.
 Guilbert, Richard T.
 Hacker, Theodore W.
 Haines, George
 Hanemann, H. Andrew
 Harding, Watson G.
 Hawkins, Edward R.
 Hawley, Frank W.
 Haywood, Henry
 Hecht, George J.
 Heffernan, George P.
 Heller, Joseph A.

Hendee, Robert W.
 Henry, Clifford O.
 Hill, Maury
 Hobnitzelle, Harrison
 Hock, Howard W.
 Hoerner, Ferdinand
 Hott, Harper A.
 Homer, Edward C.
 Horner, William W.
 Hough, Chester C.
 Howell, George B.
 Huber, Harold V.
 Huck, Louis C.
 Hume, Russell S.
 Humphrey, H. J.
 Huntington, Maurice B.
 Ingersoll, Frank B.
 Ingraham, Mark H.
 Inselbuch, Samuel
 Jaffin, Joseph M.
 Jenkins, David M.
 Johnson, Harold O.
 Johnston, Herbert R.
 Johnston, Walter D.
 Jones, Fred R.
 Jones, Henry Ware, Jr.
 Kammerer, W. C.
 Keete, Robert E.
 Kingsland, L. D., II
 Klingelhoter, Edward K.
 Kohn, Joseph A.
 Krebs, Walter W.
 Lautz, Theodore V. V.
 Law, Stanley O.
 Leister, Claude W.
 Leonard, Henry E.
 Lerner, Herman B.
 Levy, Frank M.
 Le Worthy, George E.
 Lieblich, Israel
 Likly, H. Kenneth
 *Lloyd, Alvin E.
 Lopez, J. H.
 Luce, Robert F.
 Ludington, Howard J.
 MacDonald, Neil F.
 Mackenzie, Donald A.
 MacKenzie, Robert E.
 Maclay, D. E.
 Mallory, Donald L.
 Malone, Erwin L.
 Mandel, Simon D.
 Manning, Lester S.
 Martin, Stanley A.
 Matthews, James E.
 Mayer, L. S.
 Meltzer, Mark C., Jr.
 Miller, Harold G.
 Miller, Thomas W.
 Milmoie, Wheeler
 Minshall, Robert
 Mitchell, Albert K.
 Moon, Hubert H.
 Moore, Erwin V.
 Moore, Irwin L.
 Morris, Rexford L.
 Mueller, Lucien W.
 Munsick, D. Roger
 Nadler, Aaron M.
 *Nakamoto, G.
 Neate, Nathan M.
 Neff, Lewis K.
 Newbury, George A.
 Norton, L. J.
 O'Leary, J. H.
 Overman, O. R.
 Parmenter, Richard
 Parsell, Charles V.
 Paskow, Herman M.
 Passmore, L. Alan
 Phelan, Walter F.
 Phillips, Cushing
 Place, Hermann G.
 Porter, Henry W.
 Potar, Benjamin
 Prentice, Thomas H.
 Priestner, Oscar F.
 Pringle, J. Maxwell
 Putney, Charles M.
 Quinn, John

Ramage, Raymond W.
 Ramsey, Charles H.
 Randolph, Frank H.
 Read, E. C.
 Regnault, Harold
 Rettig, Hugo V.
 Reynolds, Ralph K.
 Rogers, Bert J.
 Root, P. N.
 Ross, E. D.
 Roth, Walter E.
 Kouth, Joseph P.
 Rowland, Charles J.
 Ruckes, Herbert
 Salinger, Arthur
 Santee, Clyde B.
 Scheer, A. D.
 Schively, Y. R.
 Schurman, Jacob Gould
 Scott, H. F.
 See, H. F.
 Segnitz, Paul H.
 Shanklin, John A.
 Shepard, Charles D.
 Sinclair, Frazier V.
 Smith, Carl D.
 Smith, Charles A., Jr.
 Smith, Elwyn L.
 Smith, Fabian McK.
 Spreckels,
 Charles H., Jr.
 Stahl, Gustave D.
 Steele, Milton H.
 Stern, Arthur L.
 Stern, Howard E.
 *Stewart, Ralph B.
 Stewart, Roger E.
 Stuckley, William F.
 Sucoff, Moses C.
 Swerdlow, Louis
 Swisher, C. L.
 Symonds, Brandreth, Jr.
 Taylor, Robert P. A.
 Tunnichiff, John C.
 Vail, Donald B.
 *Van Dusen, Fred C.
 Voelker, William H.
 Voorhees, I. N.
 Vreeland, D. R.
 Wagman, John P.
 Waldron, William R.
 Waud, Eugene C.
 Weeks, Paul T.
 Weimar, Matthew
 Wheeler, William J.
 White, DeGray
 *Whitney, John R.
 Willcox, Bertram
 Wille, Charles
 Williams, Roland T.
 Wilson, Richard E., Jr.
 Wilson, Samuel
 Wilson, Stewart C.
 Wittkow, C., Jr.
 Wolf, Raymond J.
 Woodman, DeGraff
 Worn, George A.
 Wright, A. Miles
 Wyman, Phillips
 Young, Austin W.
 Class Representative
 MRS. ARTHUR R. COELHO
 603 West 138th Street
 New York 31, New York
 24 Donors, \$154.25
 Cassel, Edna E.
 Chapin, Helen Adams
 Coelho,
 Katharine Rodger
 *Crandall, Alice VanScoy
 Davis, Ruth E.
 Dye, Miriam Kelly
 Ensign, Grace Sabin
 Erskine, Mabel Baldwin
 Fairfield, Editha Smith
 Frank, Regina Kobre
 Gilfillan, Freda J.
 Hall, Anna Bristol
 Hayner, C. Irene

Hildebrand, Georgina E.
 Huth, Gertrude
 Irish, Elizabeth Fisher
 Le Worthy, Helen Fretz
 Moore, Mary Johnson
 Potter, Mary I.
 Rowland,
 Mazie Montgomery
 Satterlee,
 Mary Guernsey
 Sewell Marjorie
 Stokoe, Hazel I.
 Tooker, Amy Luce
 Wallace, Bessie M.

1918

Class Representative

P. PAUL MILLER
 710 Eastern Avenue
 Schenectady, New York

163 Donors, \$2,875.00

Aborn, Benjamin II
 Ackernecht, C. F.
 Armbruster, Fred W.
 Augenblick, Jack
 Babor, Rud J.
 Bacon, R. H.
 Bailey, Clifford S.
 Balensweig, Irvin
 Ball, William H.
 Bedell, John R.
 Bertran, Juan M.
 Blewett, W. E., Jr.
 Bonoff, Harold C.
 Breck, Lawrence W.
 Buchman, Joseph
 Bullard, George P.
 Carr, O. C.
 Carry, Champ
 Clark, Lee H.
 Collin, Henry A.
 Collins, W. H.
 Comings, William D.
 Conant, John K.
 Cooper, Lester M.
 Cornell, Nelson W.
 Cushing, Edward R.
 Davidow, Morris N.
 Davidson, Phillip L.
 Denton, C. S.
 Dewey, Hartley G.
 Dixon, Wesley M.
 Doolittle, Sidney C.
 Dougherty, H. M.
 Drescher, Theodore
 Driver, Wilbur J.
 DuBois, Lester W.
 Eastwick, Joseph L.
 Ebberts, A. R.
 Edmunds, Robert C.
 Elsas, Norman E.
 Erbe, Gustav
 Farnham, Laurence V.
 Farnham, William H.
 Farquhar, Roger
 Fink, Joseph G.
 Finkelstein, B. J.
 Fisher, Daniel C.
 Fleming, Howard F.
 *French, Frank C., Jr.
 French, W. G.
 Frenkel, Leo S.
 Friderici, Edwin D.
 Friedlander, Frank V.
 Garmey, Ronald C.
 Golinko, Jerome
 Grow, Harold J.
 Hagerman, Dudley B.
 Hall, Shirley M.
 Halsey, Crawford C.
 Ham, J. Frederick
 Hand, Leslie T.
 Harris, William A.
 Hearn, L. H.
 Heitmann, C. F.
 Hemphill, R. W.
 Hill, Phillip S.
 Hoffman, Arthur L.
 Hofmann, George R.
 Holton, F. C.
 Holton, Oliver W.
 Hubbell, Willard
 Hyatt, J. M.
 Irish, S. R.
 Jaeger, William C.
 Jahn, Alfred P.
 Jennings, J. Arthur
 Kaplowitz, Maurice
 Kinney, H. D.
 Kirkland, J. B.
 Knapp, E. C.
 Knight, John S.
 Laird, John E.
 *Larrabee, Edwin S.
 Lasser, Aaron
 Lawton, A. W.
 Levy, Charles L.
 Liddle, Ralph A.
 Long, Paul Walker
 Lurio, Mitchell S.
 Mattin, Harry
 Mac Gregor, Ross E.
 McAuliff, J. L.
 McCollum, C. R.
 McDowell, H. A.
 McGraw, Robert B.
 *McKinstry, Ross W.
 McNair, G. H. S.
 Martin, Norman G.
 Mertz, Pierre
 Metzger, H. J.
 Miller, P. P.
 Miron, Adolph
 Moffatt, R. C.
 Moffitt, Robert C.
 Moore, Roy W.
 Mosser, Joseph F.
 Myers, Jesse L.
 Neuhaus, Ralph
 Norwood, Stanley M.
 Ohlendorf, Walter
 Osborne, L. Allen, Jr.
 Owens, Mark
 Palmer, Walter
 Peabody, Alex M.
 Peabody, G. E.
 Pepper, Benjamin
 Perkins, C. Stuart
 Pettyjohn, C. Raine
 Pierson, Arthur
 Place, Willard F.
 Post, George B.
 Quinlan, W. L.
 Rice, Emory C.
 Richardson, A. N.
 Robinson, W. E.
 Robinson, Ellis H.
 Roden, Henry W.
 Ross, Alan
 Ruhl, David A.
 Samuels, Louis D.
 Schutt, Dana R.
 Seley, Samson A.
 Shannon, Adrian F.
 Shaw, Stanley N.
 Shepard, W. E., Jr.
 Silvers, Lewis J.
 Smith, Walter F.
 Solomon, N. L.
 Spencer, George D.
 Spencer, Leland
 Stafford, Ellis C.
 Stalker, J. Howard
 Standish, Livingston M.
 Stansbury, Norman P.
 Strong, J. L.
 Sutton, Glenn W.
 Tarr, Albert J.
 Taylor, Garrett A.
 Thornton, Thomas W.
 Tilley, Lloyd H.
 Tinnerholm, Arthur R.
 Tuttle, Elbert Parr
 Tuttle, Malcolm H.
 Valderrama, M. Alfredo
 von Wening, Anthony
 Wagner, T. R.
 Walbran, Nicholas A.

Warner, Hollis V.
Weaver, Leland E.
Westover, Wendell
Willsey, Warren G.
Yellen, Max M.
Young, B. Botsford
Younkheere, Robert C.
Zellner, A. K.

Class Representative

Mrs. J. C. HUNTINGTON
Ridge Road, R. D. 1
Glens Falls, New York

25 Donors, \$187.50

Arnold,

Dorothy McSparran
Atkinson, Elsie Church
Barber, Olive Schmidt
Becker, J. Ernestine
Benson,

Katherine McMurry
Blodgett, Mary
Cockcroft, Katharine E.
Day, Helen M.
Dilts, Edith Rulifson
English, Leah
Essick, Mildred Stevens
Friedline, Cora L.
Gage, Clara Starrett
Graves, Marian Selden
Griswold, Grace H.
Hall, Ina W.
Heidenheim, Rosalind
Hosner, Harriet
Knauss, Dorothy Pond
*Larabee, Miriam Jones
Lewis, Marion
Mellinger, Marion F.
Munroe, Emilie F.
Pashley, Mable R.
Schock, Emily Ward
Young, Winifred Skinner

1919

Class Representative

JOHN C. HOLLIS
419 East 57th Street
New York 22, New York

148 Donors, \$2,190.83

Anonymous

Antonelli, Peter
Austin, Stafford L.
*Barger, Wilson M.
Barnes, Frank E.
Bateman, Frank B.
Beakes, Mahlon H.
Beals, Harlo P.
Beardsley, W. P.
Beggs, Eugene W.
Bennett, Curtis B.
Benson, Keith W.
Benton, M. Warren
Berkoff, H. S.
Biederman, Martin
Binswanger, S. E.
Bole, Lyman W.
Bradley, Harold J.
Breckenridge, Donald E.
Breckenridge, C. R.
Brown, Randolph M.
Brown, Richard H.
Bull, A. W.
*Buttrely, Harry E.
Cable, Jo H.
Calkins, Donald F.
Campbell, James M.
Christie, Clyde
Corrigan, John P.
Corwin, Louis A.
Dawson, Louis W.
Deems, Edward M.
Deetjen, R. H.
De Forest, John W.
Delevan, Nelson B.
De Pue, Robert E.
Dial, Morse G.

Diamond, J. H.
Dicker, Edward E.
Dittmar, Albert L.
Dresser, Ivan C.
Duffies, Edward L.
Duncan, John H.
Durham, G. E.
Dyckman, Richard P.
Eastlack, J. O.
Edwards, Robert B.
Elwood, E. Ellis
Emanuel, Victor
Epps, Joseph E.
Estes, Wellborn
Evans, Frederic C.
Everts, Howard M.
Fistere, Joseph, Jr.
Fox, DeForest E.
Franklin, John P.
Fuchs, Nathaniel
Fuller, Harold B.
Gillespie, George E.
Glaser, Jerome
Gold, Harry
Graham, Murray
Griffith, Randolph C.
Hearfield, Seth W.
Hendrie, Charles F.
Hillas, James R.
Hiscock, George S.
Hocking, William R.
Hollis, John C.
Hough, Floyd M.
Howe, Raymond K.
Huber, Walter
Hudson, C. Hugh L.
Huestis, Thomas B.
Infanger, A. O.
Jack, Andrew
Jampol, Howard M.
Jones, Ralph F.
Kaltenthaler

Henry J., Jr.
Kaufman, Aaron
Kaufman, Samuel G.
Kendall, W. Morgan
Kline, Arnold M.
Knapp, Robert D.
Korb, LeRoy H.
Krey, Charles E.
Ladd, E. A.
LeBlond, Harold R.
Le Bouef, Randall J., Jr.
Leinroth, E. A.
Leppart, John C.
Luning, Henry H.
McBerty, Ford H.
Melniker, Jerome
Mereness, Kneeland A.
Merritt, Douglas D.
Mertens, Jacob
Migrdichian, V.
Miller, Charles S.
Minasian, George T.
Mollenberg, Harold J.
Monroe, Parker

*Mott-Smith,
Harold M., Jr.
Muskovin, Albin
Nethercot, David G.
Nill, Frederick
Noonan, Henry P.
Nurse, Clair P.
Nugent, Paul F.
O'Brien, F. P.
Orton, Malcolm
Phillipson, Robert A.
Pincoffs, Fernand H.
Pritchard, James G.
Quail, Wallace B.
Queeny, Edgar M.
Rebmann,
G. Ruhland, Jr.
Ringer, Michael
Ross, John W.
Rutan, Everett J.
Rynalski, Henryk
Saperston, Alfred M.
Saphir, Herbert
Schimpff, Charles H.

Schlesinger, Charles J.
Schmid, Carl
Schmidt, August, Jr.
Seelbach, Charles G.
Shackelton, H. E.
*Shafer, Charles A.
Shepard, B. J.
Short, Harold A.
Silverberg, S. J.
Snyder, Ben Paul
Spader, George A.
Spear, Robert D.
Spencer, C. H., Jr.
Starke, Ralph G.
Stevenson, Howard A.
*Stine, George H.
Sultan, Fred W., Jr.
Sutton, Francis M., Jr.
Thompson, Hugh L.
Toussaint, R. P.
Veith, Frank
Walrath, Frank J.
Warren, H. L., Jr.
Waterbury, Lawrence S.
Wenz, Louis E.
Wiggins, Dean C.
Wintringham, A. C.
Wright, C. A.
Wright, William E.

Class Representative

MISS M. A. KINZINGER
316 Dayton Street
Ridgewood, New Jersey

25 Donors, \$169.00

Belden, Louise F.
Bengtsson, Otelia J.
Bradley, Ruth W.
Elliott, Ida M.
Gray, Laura
Greenberg,
Marian Gerber
Hartzell, Corinne
Hillas, Dorothy Purdy
Jackson, Mildred Wicker
Kazmann,
Frances Bayard
Kinzing, Margaret
Lewis, Lucretia Ferguson
Moline, Hilda J.
Moore, Madeline Berls
Niles, Ruth Lobdell
Phipard, Esther Funnell
Roe, Margretta Farley
Short, Louise Baker
Sprague, G. M.
Thorpe, Katharine
Tishman, Amy Apfel
Turteltaub, Dora Bloom
Ward, Lucibel Downs
Williamson,
Luella Lackman
Wundergem,
Helene Van Ness

1920

Class Representative

111 Donors, \$2,061.24

Adelman, Arthur A.
Aldridge, Arthur M.
Ashton, Henry R.
Askin, Seymour R.
Athana, G. E.
Baer, Walter D.
Bartlett, Willard J.
Bassett, Samuel H.
Bell, Raymond W.
*Benisch, Henry J.
Blanck, Donald C.
*Boorstein, Isadore H.
Brady, John F., Jr.
Brandel, Myron
Brown, Fayette E.
Brown, Wesley B.
Byrd, Ralph N.
Carson, James R.

Chiavetta, Thomas C.
Coan, Abraham
Curry, A. R.
Degling, Albert O.
Diamant, Joseph
Ducasse, V.
Eddy, Allerton
Enos, Everett E.
Estabrook, Kenneth C.
Everts, Frank O.
Ewing, E. Raymond
*Fincher, Myron G.
*Fischer, Charles W.
Fishman, Benjamin N.
Ferras, W. Dean, Jr.
Gerwin, B. H.
Grantz, Walter A. H.
Grider, Alexander T. H.
Griffin, Clement L.
Griffin, Frank A.
Grigson, William H.
Halperin, Herman
Harper, James B.
Hilton, Alfred N.
Hirsch, Emanuel
Hitchock, Raymond O.
Hopkins, W. Douglas
Humphrey, Rufus R.
Iler, Russell H.
Johnson, Berkeley
Joyce, Thomas B.
Kittredge, Linus E.
Kline, Emil
Knauss, Edwin
Kranz, Harry T.
Lauter, Kurt C.
Levien, Nathan G.
Lins, Everett W.
Littlewood, William
Livingston, Graham
Lord, George W.
Mackey, Joseph
Maroukian, V. M.
Maurillo, D. F.
McCarthy, G. H.
*McClatchy, John B.
McNeil, Horace J.
McNitt, R. L.
Markthaler, Leo V.
Marx, Walter
Merrick, Lester F.
Munisteri, Philip
Myers, J. Allen, Jr.
Nadler, Joe
*Neafie, William O.
Pendleton, F. S., Jr.
Penfield, W. E.
Quackenbush, R. J.
Ranno, Dwight B.
Regensburg, Edward J.
Reich, Stanley S.
Reid, Kirk M.
Reznikoff, Paul
Richmond, W. E.
Rogers, George W.
Rowan, Eugene J., Jr.
Ryan, Philip
Sachs, Kelvin N.
Sherman, Horace A.
Smith, Dana C.
Smith, Earl D.
Smith, Maurice F.
Smith, Stanley W.
Solomon, Edward L.
Solomon, S. Jack
Spielman, David B.
Spitzer, A. L.
Steel, Ernest W.
Stout, Frederick E.
Taylor, Richard H.
Tibbitts, Carl H.
Undritz, Frederick R.
Vandervoort, Vincent
Van Keuren, Ernest
Varley, James R.
Vickers, G. S.
Wagner, Vernon W.
Wakeley, Thompson M.
Walworth, C. A.
Warden, R. B.

Wardwell, R. A.
 Warne, G. Stanley
 Wheeler, John E.
 White, Floyd H.
 Whittemore, W. Horace
 Winne, Calvin D.
 Yaglou, C. P.
 Yeomans, G. Alvoyd

Class Representative

MISS MARY K. HOYT
 47 Union Street
 Montclair, New Jersey

37 Donors, \$234.15

Ball, Hetty DeBow
 Bradley, Marcia Hillidge
 Brodskin, Eva Topkins
 Castle, Helen Harrison
 Cooke, Cora E.
 Darling,
 Evalina Bowman
 Degling, E. E. Shepard
 Dennis, Olive W.
 Donlon, Mary H.
 Eaton, F. Gertrude
 Emanuel,
 Dorothy Woodruff
 Erskine, Alice H.
 Freedman,
 Martha Kaplan
 Goekeler, Vivian Merrill
 Gribetz, Bessie Levin
 Hastings, Ruth Aldrich
 Hill, May Thropp
 Hodgkiss, Marion Irish
 Hoyt, Mary K.
 Jensen, Alice Callahan
 Kehr, Marguerite
 Kirkland, Eleanor George
 Klee, Mildred Muller
 Koch, Anna E.
 Lake, Doris F.
 McConnell,
 Lois Zimmerman
 Morrow,
 Dorricc Richards
 Osborn, Agda Swenson
 Pfafflin, Helen Acomb
 Rogers, Edna M.
 Rubin, Miriam Cohn
 Shackelton, Alberta Dent
 Stokoe, Edith E.
 Tibbitts, Irma Blowers
 Wiley, L. Margaret
 Wise, Sophia Frank
 Yeomans,
 Natalie Duncan

PAID UP CLASS
 ENDOWMENTS

Aicus, F. L.
 Archibald, Walter D.
 Atwood, John C., Jr.
 Beach, Stephen S.
 Beiermeister, James M.
 Blanchard, John D.
 Bleakley, Paul L.
 Bowles, Robert B.
 Budd, J. M.
 Carr, Hugh R.
 Christian, Joseph H.
 Clarke, Warren H.
 Covington, W. S.
 Curtis, George G.
 Dorrance, Henry T.
 Eddy, Allerton
 Evans, L. P.
 Fincher, Myron G.
 Florsheim, Harold M.
 Fox, Willoughby, B. B.
 Gorke, Frederick K.
 Green, Robert S.
 Heartfield, Maurice K.
 Hiatt, Lawrence D.
 How, C. Y.
 Humphrey, R. R.
 Johnson, Clarence
 Kilborne, Charles L.

Leith, Donald E.
 Lippitt, M. W.
 Littlewood, William
 Lotter, Link M.
 Maroukian, V. M.
 McClatchy, J. B.
 McDonald, D. L.
 Moffitt, Thomas E.
 Oates, Francis J.
 Pollard, George F. R.
 Poritsky, H.
 Purdy, Alvin C.
 Read, Stuart A.
 Ryan, Philip
 Smith, George H.
 Stansky, Lyman
 Squire, Bertrand W.
 Stone, Elmore B.
 Taylor, Clayton C., Jr.
 Trowbridge, A. B.
 Turner, Louis A.
 Van Keuren, E. C.
 Wallace, Aaron V. D.
 Watters, R. J., Jr.
 Williams, Gerald C.
 Wood, George D.
 Woodward, Morton P.

PAID UP CLASS
 ENDOWMENTS

Bará, Helen Wilcox
 Bradley,
 Marcia Hillidge
 Cook, Laura C.
 Delmer, Marie
 Dessau, Kay
 Donlon, Mary H.
 Elliott, Adelaide H.
 Foster,
 Loraine Van Wagenen
 France, Marian Smith
 Fraser,
 Margaret Winfield
 Gillette, Anita Wolff
 Goekeler, Vivian Merrill
 Hall, Florence White
 Harmon, Hazel
 Heath, Elfreda
 Hill, May Thropp
 Hinman, Elsie Ferrand
 Jepson, May S.
 Karr, Frances Ottley
 Kwei, Helen Huie
 Leonhardt, Anna M.
 Martin, Doris P.
 McConnell,
 Lois Zimmerman
 Nash, Naomi
 Post, Dorothea Koch
 Quinn,
 Catherine Bradley
 Roberts, Marjorie I.
 Rogers, Edna M.
 Roese, Minna G.
 Scheifele,
 Violet Brundidge
 Smith, Iva Miller
 TerBush,
 Sarah Van Wagenen
 Terry, Dorothy Hieber
 Van Arsdale, Frances
 Wehrle, Helen Lason
 Willison, Dorothy
 Wolcott, Ruth
 Worms, Sophie D.
 Young, Carol Strong

1921

Class Representative

CLYDE MAYER
 74 Woodland Avenue
 Glen Ridge, New Jersey

159 Donors, \$4,420.92

Abreu, Francis L.
 Adelsberg, Hyman
 *Ashcroft, Alfred G.
 Atkinson, Jerome T.

Banse, H. G.
 Barkas, Benjamin W.
 Beam, Daniel S.
 Bennet, Robert H.
 Bickel, W. D.
 Bird, Samuel B.
 Bitker, Bruno V.
 Boyd, George A.
 Bradley, Fred Van Ness
 Cannon, John F.
 Carney, C. J.
 Cassedy, William F., Jr.
 Chobot, Edwin F.
 Christensen, Eiler M.
 Clarkson, J. Turner
 Clay, George W., Jr.
 Collins, J. R.
 Collum, Thad L.
 Colston, A.
 Cooke, Carlton P.
 Cooper, Stuart W.
 Crisfield, Richard I.
 Cross, Gerald F.
 Daniels, F. W.
 Dean, Barclay
 De Forest, Mulford
 de Graff, Albert H.
 Devenbeck, Floyd C.
 Dickinson, John LeR.
 Dinge, Ferdinand C.
 *Dockerill, W. J.
 Duryea, Garrett D.
 Elliott, Irving M.
 Ellis, William D., III
 Ellsworth, Frank H.
 Fairchild, F. Earle
 Fiedler, G. H.
 Fingado, G. A.
 Finkelstein, Alfred L.
 Fisch, Samuel T.
 Fiske, C. Stewart
 Fleckenstein, R. H.
 French, Lewis M.
 Frenzel, Otto N., Jr.
 Gaccione, Anthony
 Garapedian, Vartan
 Garside, Charles
 Gates, E. C.
 Gennis, Milton H.
 Glenn, Samuel
 Goldberg, Emil
 Gould, Alan J.
 Griggs, Edward R.
 *Hall, Walter J.
 Hawley, John B., Jr.
 Haywood, A., Jr.
 *Hays, Alfred McP.
 Heath, Morgan L.
 Helps, A. J. Ronald
 Hengerer, Howard B.
 Herr, W. F.
 Hill, Leland H.
 Hipson, C. B.
 Hoerle, John M.
 Hofstatter, E. S.
 Holbrook, John K., Jr.
 Hollis, William C.
 Hood, T. S.
 Hooker, Roger Wolcott
 Horrell, S. B.
 Howlett, F. S.
 Hunter, Godel I.
 Hyde, Stuart N.
 Jewett, David W.
 Johnson, Douglas H.
 Johnson, Roger C.
 Jones, Merton W.
 Kahn, Laskar
 Kelley, Hayward K.
 Kelly, Emerson C.
 Kessel, Marcel
 Kiggins, Willard A., Jr.
 Kohm, Alfred E.
 Krech, Karl G.
 Lang, F. R.
 †Lehmann, Alvin S.
 *Leinbach, Harold M.
 Lentz, Albert L.
 Leonardo, Jerry R.
 Lilienfeld, Leo

Loew, Alfred J., Jr.
 Markley, Alton L.
 Marshall, Archibald W.
 Mather, C. Ronald
 Mayer, Clyde
 McConnell, James A.
 McCullough, Henry G.
 McMaster, Marcus A.
 Merrill, Earl D.
 Metzger, Herman A.
 Miller, Elliott A.
 Minick, William L., Jr.
 Minty, John E.
 Munsick, George
 Nahama, Joseph J.
 Nolin, A. K.
 Olin, Spencer T.
 Ostergren, Carl F.
 Page, Irvine H.
 Peer, Alfred
 Pellman, A. G.
 Peterson, J. Arvid
 Platt, Kenneth M.
 Pope, William H.
 Potter, Olin C.
 Quinlin, Frank J.
 Quinones, Salvador
 Rady, Joseph J.
 Ramsay, James A.
 Reavis, J. W.
 Reed, Louis J.
 Riley, John P., Jr.
 Rometsch,
 William H., Jr.
 Saunders, Floyd C.
 *Schaeffer, Ralph
 Schmeck, Harold M.
 Seifreat, Edgar J.
 Shaver, Edwin R.
 Simmen, George P.
 Simpson, Harold E.
 Smith, Seward M.
 Sobol, Bernard
 Steiner, Sydney K.
 Steinman, Milton B.
 Sterling, Joseph
 Stotz, Charles M.
 Strumer, Julius
 Stuart, L. K.
 Swanson, Sigurd B.
 Swezey, Fenton H.
 Leary, H. Leary
 Treman, Allan H.
 Turner, Gerald A.
 Usher, Robert R.
 Van Campen, J. A.
 Venman, Ray E.
 Vermilye, Sherwood
 Voigt, L. Wainwright
 Walker, Alva S.
 Wallace, Francis D.
 Warren, Theodore E.
 Weis, George W.
 Welch, William M., II
 Werring, Walter W.
 West, Luther S.
 White, E. B.
 Williamson, F. V.
 Wilson, James B.
 Wilson, Wade I.
 Wolfson, Alfred M.
 Wood, Cedric W.

Class Representative
 MRS. R. D. HEATH
 206 W. Embargo Street
 Rome, New York

39 Donors, \$329.00
 Beagle, Hazel Day
 Bell, Carol Curtis
 Clapp, Mary
 Crane, Marcia Schenck
 Dates, Helen D.
 Dennis, Theresa Fox
 Disbrow, Jayne M.
 Foote, Eleanor M.
 Fowler, Agnes
 French, Esther Cornwall
 Goltz, Hilda L.

Grigson,
Gretchen Schweitzer
Harris, Marjorie S.
Harris, Prue Miller
Heath, Helen Bateman
Knott,
Deborah Cummings
Hobson, Laura Zametkin
Keiper, Elisabeth
Levi, Olma Cohn
Marsh, Helen T.
Martin, Martha
Miller, Sara Speer
Moffat, Agnes Hall
Montgomery,
Mary Lansdale
Quattlander, Stella J.
Rademacher,
Grace Corwin
Raymond, Frances
Reith, Marie
Riffe, Lauretta E.
Roedelheim,
Caroline Parbury
Rosenberger,
Rosalie Ulrich
Schlobohm, Elsa C.
Schumacher, Hazel Dates
Souter, Martha
Taft, Mildred Proux
Tinkler, Marjorie Cole
Troster, Herma M.
Waller, F. Jean Bright
Wolf, P. Mariam

PAID UP CLASS
ENDOWMENTS

Aldrich, H. S.
Bemus, William J.
Benham, John L.
Bennett, Theo L.
Betts, William R., Jr.
Binns, E. V.
Bosworth, Henry B.
Bradley, Fred V. N.
Burton, Raymond C.
Butler, Bryant O.
Carrier, E. W.
Cassedy, William F., Jr.
Cassin, W. M.
Chen, Yu-han
Christensen, E. M.
Cracco, Frederick A.
Cubbon, Miles H.
Culley, Paul G.
Daniels, F. W.
Devenbeck, Floyd C.
Doremus, T. P.
Evans, A. Ward
Garapedian, Vartan
Garside, Charles
Gorman, C. J.
Hall, Walter J.
Hersig, A. S.
Hipson, C. B.
Hirsch, Eric D.
Holbrook, John, Jr.
Hooker, Roger Wolcott
Jenks, Weston M.
Kao, H.
Kelley, Hayward K.
Latz, Laurence M.
Lawson, Albert E.
Leinbach, Harold M.
Levene, Henry
Mather, C. Ronald
McCConnell, James A.
McCullough, Henry G.
Miller, C. Karleton
Miller, Walter S.
Mitchell, C. M.
Munsick, George
Nicholson, J. S.
Olin, Spencer T.
Ostergren, Carl F.
Otis, Willard B.
Paddon, W. W.
Pfeiger, Kenneth W.
Powell, Desmond
Pratt, Harold A.

Rometsch, W. H., Jr.
Rynalski, Augustyn T.
Seifreat, Edgar J.
Shen, Tsi-hwei
Silent, H. C.
Spencer, Adrian L.
Starr, Raymond T.
Thomas, Frank H., Jr.
Thomas, Robert M.
Tremam, Allan H.
Usher, R. R.
Voorhees, James V.
Warburton, Clark A.
Warren, Theodore E.
Wilbur, James W.
Winter, J. H.
Woepffel, O. J.
Wu, H. P.

PAID UP CLASS
ENDOWMENTS

Acker, Esther Brause
Badger, Katharine
Brace, Elsie Denton
Brown, Emid Crump
Bush, Helen Glasier
Cardenas,
H. Mildred Giesler
Cook, Elizabeth Wolff
Dennis, Theresa Fox
Disbrow, Jayne M.
Dunham, Norma
Greenawalt, Irma
Hallock, Blanche Brown
Heath, Helen Bateman
Howell, Clara B.
Keiper, Elisabeth
Kinsman, Clara Quarf
Marsh, Helen T.
Miller, Sara Speer
Moffat, Agnes Hall
Morrell,
Eleanor Edmonds
Neville, Lucy Taylor
Parrott, Ruth Lee
Petropoulosky,
Barbara Schurman
Poole, R. Ramstad
Quattlander, Stella J.
Rademacher,
Grace Corwin
Rude, Margaret Remsen
Schlobohm, Elsa C.
Shepard,
Margaret Campbell
Stewart, Lilian Westcott
Van Horn,
Ruth Newman
Vogel, Anna M.
Waite, Louise
Waller, F. Jean Bright
Withop, Irene Zapf

1922

Class Representative

100 Donors, \$1,540.50
Adams, John D.
Baker, Barton
Baldwin, Frank C.
Barclay, A. J.
Baxter, Edmund F.
Beatty, Willard C.
Benenson, Aaron
*Benson, G. Milton
Bentley, Martyn Zug
Berliner, Sydney G.
Berman, William
Bradt, Clarence G.
Calloway, Robert W.
Cisler, Walker
Cleary, Charles H.
Cook, Nelson E.
Copp, Herbert G., Jr.
Corbett, R. B.
Crampton, Albert M.
*Dangler, Alfred, Jr.
Dattelbaum, D. N.

Dunham, George S.
Estey, Stephen M.
Evans, W. Harold
Farr, Walter J.
Fein, Morris
Ferris, S. W.
†Fonda, John S.
Foster, H. Torrey
Foster, Samuel M.
Friedman, Sidney T.
Gale, William M.
Gardner, Joseph C.
Gotthoffer, N. R.
Grasselli, C. A. II
Green, Leonard S.
Greenberg, Herman
Hahn, Ray Lester
Harriott, J. F.
*Herrick, Marvin T.
Hill, W. H.
Hoag, Philip O.
Holmquist, B. O.
Howe, Donald A.
Jacobson, Abraham A.
Kaufmann, Richard K.
Kay, Sidney G.
Kennedy, D. B., Jr.
Kezer, Claude A.
Krieg, Edwin H.
Kupfer, Max C.
Ladd, W. G.
Lathrop, W. H.
Lee, Walter J.
Levine, Leon I.
Lilly, E. Milton
McCowen, Asher D.
Mesick, Benjamin S.
Meyers, W. K., Jr.
Moon, Charles
Morgan, Godfrey, Jr.
Morris, Benn G.
Morse, Louis J.
Moses, Nathan
Mosher, Charles H.
Murphy, Emmet
Ozaroff, Benjamin
Palmer, C. D.
Pancoast, Russell T.
Patch, Robert B.
Patterson, Burke
Perregaux, E. A.
Potter, Lloyd G.
Rhodes, William G.
Roth, John E.
Russell, George H.
Satterthwaite, A. L.
Schnatz, Frederick T.
Seney, Henry W.
Servera y Travieso,
Joaquin
Shepard, John D.
Shepherd, Ralph
Sherman, Irving H.
Sisson, George W., III
Smith, Ewald J. J.
Spahn, Otto J.
*Staneslow, John S.
Steinmetz, R. B.
Stillwell, Charles W.
Stotz, William F.
Talmage, Nathaniel A.
Thompson, Robert W.
Thornton, George H.
Trau, Frank G.
Trousdale, James B.
Turner, R. H.
Walls, Bradley D.
Webb, Benjamin W.
Werly, B. M.
White, W. King
Wilkes, William C.
Wixom, Clinton W.
Wood, Charles A.
Young, John L.

Class Representative

MRS. L. A. WINKELMAN
580 Ridgewood Road
Maplewood, New Jersey

37 Donors, \$195.22

Anonymous
Ballentine,
Frances Griswold
Chew, Luella Smith
Cooley, Elizabeth
Dean, Louise Burden
Fischer,
Rosamond Wendell
Geyh, Helen Anthony
Harris, Katharine W.
Herr, Julia Fayer
Holmes, Mildred Rowe
Irish, Ruth F.
Johnson, Carmen M.
Johnston, Lucile Knight
Koeppen, Edna Krentz
Loveland, Clara N.
MacGregor,
Mary E. Childs
MacKay, Helen Daniels
Martin,
Mary E. Hershey
McCormick,
Mildred Aeschbach
McKelvie, Margaret J.
Metzger, Dorothy Sewell
O'Neill, M. Alice
O'Reilly, Grace K.
Peterson,
Cornelia Walker
Russell,
Elizabeth Snodgrass
Salsbury, Helen Jaquish
Sandford, Hazel
Sevick, Consuelo Holmes
Snyder, Olive Northup
Steadman, Ferdinande
Trau, Imogene Guion
Ulman, Sunshine
Vail, Elizabeth Pratt
Varley, Marie Davis
Ward, Hazel Braman
Winkelman,
Helen Kinney
Wright, Jean Errington

PAID UP CLASS
ENDOWMENTS

Bacon, Nicholas
Bassett, Charles F.
Betts, James Hill
Blum, Abram
Brom, Edwin H.
Brom, Forrest J.
Burton, Benjamin T.
Carpenter,
Charles W., II
Caslick, Edward A.
Cass, John L.
Chapman, Paul A.
Cole, Kenneth W.
Crissey, Stephen R.
Denton, Gilbert H., Jr.
Eyre, Francis H.
Fisher, Robert H.
Fitch, Lewis E.
Fletcher, C. H.
Geertz, Allan O.
Gibbs, Roy D.
Gillies, George M.
Goldsmith, Harold E.
Grasselli, C. A., II
Heath, William R.
Herrick, Marvin T.
Hill, William H.
Hutchings,
William Henry B.
Jacobson, Abraham A.
Johnson, Herbert F., Jr.
Kahle, George B.
Kaufmann, Richard K.
Kreinbender, Millard K.
Lawson, Randolph
Lundbeck, G. Hilmer, Jr.
McCowen, Asher D.
McFadzean, Neil P.
Mayer, John D.
Mers, Harold O.
Murphy, Emmet J.

Orr, Raymond C.
 Page, Alan H.
 Pardo, Felipe
 Peck, Charles G.
 Post, Arthur W.
 Race, Hubert H.
 Reifschneider, Felix E.
 Roger, Edgar A.
 Sanger, Edmund C. P.
 Shannon, R. C.
 Shaw, Ernest R.
 Shepard, John D.
 Smith, Huet P.
 Smith, Irving C.
 Sovocool, Stanley M.
 Starks, Donald H.
 Staneslow, John S.
 Strickler, Daniel B.
 Talmage, N. A.
 Taylor, Reese H.
 Thornton, George H.
 Travilla, James C., Jr.
 Trethaway, William, Jr.
 Turnbull, Thomas, III
 Utz, Frederick W.
 Vance, Ledereich S.
 Van Hall, Carl J.
 Whiton, William Ipark
 Wilkes, William C.
 Willcox, Alanson W.
 Wood, Charles A.
 Woodward, Harold S.
 Woodward, Julian L.
 Young, John L.
 Zehner, Louis A.

PAID UP CLASS
 ENDOWMENTS

Block, Mary Bostwick
 Brasie,
 Genevieve Chambers
 Carter, Marion Von Beck
 Chew, Luella Smith
 Chomsland,
 Mabel Bruckner
 Corbett, Helen Ives
 Durham, Mary Porter
 Fischer,
 Rosamond Wendell
 Frank, Julia Hoddick
 Geertz, Florence Hard
 Harvey,
 Evelyn Richmond
 Irish, Ruth F.
 Johns, Juanita P.
 Kessell,
 Dorothy Lottridge
 King, Phebe M.
 Kinsey, Julia Fisher
 Koepchen, Edna Krentz
 Lord, Bertha Wallace
 MacKay, Helen Daniels
 Martin, Mabel F.
 Martin, Mary Hershey
 McKelvie, Margaret J.
 Noble, M. Imogene
 Northrop, Grace Michael
 Phipps, Mrs. Harry N.
 Rarrick, Mildred Bretch
 Salsbury, Helen Jaquish
 Sandford, Hazel
 Schramm,
 Marion Shrewsbury
 Scott, Elizabeth
 Shearer, Phedora Leete
 Steck, Eleanor Dorr
 Story, Margaret H.
 Sumner,
 Alice Burchfield
 Thompson, Hazel Wright
 Vail, Elizabeth Pratt
 Woodworth, Ruth A.

1923

Class Representative
 ROBERT O. BRANNAN
 2694 Berkshire Road
 Cleveland, Ohio

110 Donors, \$1,779.56.
 Acheson, Howard A.
 Albertson, Nicholas A.
 Arnold, Earl L.
 Babcock, Juan Acres
 Block, Lawrence F.
 Borman, John W.
 Bramer, C. N.
 Brandman, H. C.
 Brannan, Robert O.
 Breckenridge, Robert W.
 Brenning, Irvin F.
 Brunson, Arthur M.
 Buckley, Henry W.
 Bullen, A. L.
 Carpenter, Robert H.
 Clark, David S.
 Clemmshaw, Clarence H.
 Cohen, Isaac
 Cole, John J.
 Coxe, George H., Jr.
 Crook, William F.
 Downs, Ernest W.
 Emery, Stephen A.
 Faris, Frederic
 Flint, George P.
 Garnsey, Hamilton, Jr.
 Gauntt, Edwin A.
 Goodale, Edgar C.
 Gouinlock, Edward V.
 Gregory, William B.
 Hall, F. A.
 Halley, Donald M.
 Hartnett, John B.
 Henry, Frederic
 Hoffman, Karl W.
 Holbrook, George W.
 Hough, Walker B.
 Huddins, Houlder
 Hughes, Charles
 Huttar, J. C.
 Johnson, Murray F.
 Joyce, Albert G., Jr.
 Laas, A. G.
 Lang, Bernard D.
 Lawrence, C. D.
 Lee, George L.
 Lee, Robert E.
 Leussler, Arthur J.
 Levi, Berthold I.
 Levine, Philip P.
 Lifshay, Lawrence
 Luhrs, Henry E.
 Lynch, Robert A.
 Mallory, Gerald D.
 Malby, F. Lee
 McDougall, Donald
 Meyer, Jerold S.
 Moore, Norman S.
 Morgan, Alec C.
 Munns, David A.
 Nelson, H. G.
 Nichols, James B.
 Orton, Lawrence M.
 Palmer, Benjamin H.
 Parke, John S.
 Peckworth, Howard L.
 Pollard, George M.
 Quinn, George
 Righter, Francis I.
 Robbins, Warren D.
 Roberts, Kenneth L.
 Rogers, Donald A.
 Rumsey, Austin L.
 Sebold, Howard R.
 Slonaker, Paul N.
 Smith, Beauchamp E.
 Smith, Malcolm E.
 Speakman, Willard A.
 Stanton, Stephen T.
 Stone, John R.
 Stratford, F. F.
 Sutton, Harry W.
 Swezey, G. Eugene
 Taylor, Laurens A.
 Thearle, Ernest L.
 Topliffe, Carleton V.
 Tyldesley, Thomas B.
 Van Houten, Willard B.
 Van Ness, Russell T.

Vaughan, Lawrence M.
 Veghte, Edgar M.
 Vrooman, Raymond C.
 Wakeley, Philip C.
 Weinberg, Robert C.
 Weiss, Isidor
 Weiss, Milton
 Werly, G. L.
 Wesley, W. Andrew
 West, George A.
 Wickes, Henry H.
 Wigsten, W. J.
 Williams, Ernest P.
 Winch, Percy H.
 Winkelman, Louis A.
 Wohlenberg, F. Harold
 Wood, Franklin S.
 Wood, Ora L.
 Worthington, Charles G.
 Zimmerman, Charles J.

Class Representative
 MRS. R. E. TREMAN
 413 University Avenue
 Ithaca, New York

91 Donors, \$1,064.62
 Anonymous
 Adler, Rachel Kootz
 Baker, Gladys
 Bakwin, Ruth Morris
 Barnard,
 Margaret Witter
 Beach, Eleanor Riley
 Belding, Grace Bullen
 Bentley, Maria Seguin
 Bigelow,
 E. Lucile Wyman
 Bizzell,
 Elizabeth Peters
 Black, Dorothy Aiken
 Britting, Geraldine A.
 Britting, Mary Chipman
 Brown, Jane M.
 Butler, Lottie Murray
 Clapp, Marion G.
 Cormack, Maribelle
 Cornell, Helen
 Couper, Alice Burnham
 Curtis,
 E. Dorothy Brennan
 DeLany, Dorothy C.
 Demerec, Mary Ziegler
 Denniston, Kathryn R.
 Drake,
 Gertrude C. Hicks
 Drummer, Eva Peplinski
 Everitt, Dorothy Wallace
 Fenner,
 Helen L. Stevens
 Ferrer, Maurine Beals
 Gauntt, Gertrude Heim
 Goodwin, Laura Geer
 Gottlieb, Ruth Rollin
 Green, Jeannette Katchen
 Griffen, Ethel M.
 Hanford, Ellen
 Harding, Alice B.
 Hartell, Sylvia Muller
 Haskell, Katharine Slater
 Hebel, Mabel McGlynn
 Hedden, Helen M.
 Hickey, Madeline
 Hollis, Grace Sharpe
 Holmes, Gertrude
 Hottle,
 Wilhelmina Foulk
 Hutchings,
 Frances Davis
 James, Emma Kuchler
 Johnson,
 Marietta M. Jackson
 Johnson, Grace Henrich
 Jones, Olive R.
 Joseph, Reina Goodman
 Judson,
 Virginia Needham
 Kaye, Aline Meyer
 Kempton,
 Barbara Fretz

*Kusner, Juanita Vail
 La Londe, Helen Marsh
 Lincoln, Harriett G.
 Lupton,
 Ethel Mae Pickard
 Markin, Elizabeth Doty
 Marti, Beatrice George
 Mason, Margaret L.
 McClintock, Barbara
 McCrary,
 Florence Becker
 Mouronval, Alice
 Newberry,
 Josephine Metcalfe
 Nolin
 Gertrude Mathewson
 Northup, Helen F.
 Orton, Evelyn Folks
 Pellman, Helen Weber
 Preston, Esther Brace
 Rice, Frances V.
 Robb, Ada Duffies
 Robson, Winifred Bly
 Rogers, Carmen
 Rugg, Hazel DePuyt
 Savage, Emma Besig
 Schambelan,
 Beatrice Rubin
 Seidel, Virginia Brown
 Shoemaker, Amalia I.
 Simons,
 Rebecca Ornstein
 Sohon, Irma M.
 *Staneslow,
 Christina Williamson
 Stoddard, Helen Smith
 Swift, Evelyn Ihrig
 Treman, Carolyn Slater
 Trout, Alice Green
 Usher, Gladys Wellar
 Wakely, Alice Carlsson
 Watson,
 Helen Mae Gsand
 Weinstein, Emma E.
 Wheeler, Mildred Jansen
 White, Ruth L.
 Wigsten, Gladys Barkley
 Wilkins, Marie Maher
 Wrede,
 Mercedes Seaman

PAID UP CLASS
 ENDOWMENTS

Baker, E. Vreeland
 Berkowitz, Joseph J.
 Booth, Louis F., Jr.
 Boshart, Frank E.
 Brainard, D. Edward
 Brems, Carl P.
 Burnham, Lyman
 Caldwell, Wiley E.
 Calleson, Edgar A.
 Colby, Thomas B.
 Cole, John J.
 Dennis, Gerald M.
 Dozens, Ernest W.
 Dyett, Edmond G.
 Emery, Stephen A.
 Felt, Ernest P.
 Foster, Adriance S.
 Frantz, John C.
 Frost, Russell W.
 Garnsey, Hamilton, Jr.
 Gaty, John P.
 Geertz, Eric
 Greenleaf, Abbott H.
 Hawkins, Russell, Jr.
 Heide, Leroy B.
 Hodell, Louis R.
 Holbrook, George W.
 Hunter, Arthur T.
 Jones, Frederick H., Jr.
 Jeffres, L. W.
 Kalischer, D. Edgar
 Landers,
 William F., Jr.
 Lee, George L.
 Lee, Robert E.
 Leussler, Arthur J.
 McConnell, Elliott B.

McIlroy, M. S.
 Meyer, Henry C. III
 Morgan, Alexander C.
 Nims, Arthur V.
 Parrott, Benjamin F.
 Paxton, Richard M.
 Pollard, George M.
 Ross, James A.
 Smith, Beauchamp E.
 Spear, Kenneth B.
 Stanton, Stephen T.
 Street, George W., 2nd
 Sutton, Harry W.
 Swartout, R. A.
 Taylor, Lawrens A.
 Thearle, Ernest L.
 Thompson, R. Elwood
 Vogel, Albert O.
 Vrooman, Raymond
 Weaver, G. Arthur
 Wheeler, Everett P.
 Woehl, Arthur L.
 Wooden, Aubrey A.
 Worthington, Charles G.

PAID UP CLASS
 ENDOWMENTS

Andrews,
 Edith Severance
 Belding, Grace Bullen
 Bentley,
 Emma Roseboom
 Bentley, Maria Seguin
 Bird, Aurelia Vaughn
 Bloss, M. Esther
 Booth, Elizabeth P.
 Boyd, Florence Dare
 Buffington,
 Hildegard Payer
 Chapman,
 Margaret Batchelor
 Clapp, Marion G.
 Corbett, Helen Ives
 Cushman,
 Beatrice Schurman
 Donnell, Elva R.
 Everitt,
 Dorothy Wallace
 Fellous, Dorothy A.
 Fish, Margaret A.
 Goodwin, Laura Geer
 Gorton, Dorothy Signer
 Grant, Anne Chisholm
 Haskell,
 Katharine Slater
 Hill, Irene M.
 Hill, L. Alfreda
 Hollenbach, Lela Hower
 Holmes, Gertrude
 Hungerford, Ruth S.
 Jackson, Helen P.
 Kusner, Juanita Vail
 Lanzer, Rowena Morse
 Lynch,
 Dorothy Woodward
 Marti, Beatrice George
 Mattson, May M.
 Mumford, Constance G.
 Naeter, Ruby Wheaton
 Parke,
 Gertude Hartzell
 Raymond,
 Dorothy Curtis
 Rice, Frances V.
 Schambelan,
 Beatrice Rubin
 Schuster, Eleanor E.
 Shedden,
 Dorothea Dickinson
 Sherwood, Anna Scott
 Shoemaker, Amalia I.
 Sleeper, Mildred Colton
 Smallman,
 Amy Williams
 Stoddard, Helen Smith
 Stotz, Anna Hoehler
 Swift, Evelyn Thrig
 Thalheimer, Ruth I.
 Tibbits, Evelyn G.
 Tremman, Carolyn Slater

Usher, Gladys Wellar
 Vose, Helen Delap
 Wheeler,
 Mildred Jansen
 White, Ruth L.
 Wigsten,
 Gladys Ferguson
 Woodward,
 Charlotte Allen
 Worth, Gertrude Lear

1924

Class Representative

105 Donors, \$1,087.21
 Anderson, Francis W.
 Arnold, Chester A.
 Baldwin, Charles H.
 Barnes, Walter E.
 Beaver, Paul F.
 Beck, Edward N.
 Belluschi, Pietro
 Bennett, Russell T.
 Bernart, William F., Jr.
 Bibbins, George S.
 Brewer, George F.
 Brothers, John W.
 Brown, Carl C.
 Brown, T. G.
 Buckley, Elias
 Burnett, Newton C.
 Capron, Charles H.
 Carran, William A., Jr.
 Cassidy, Charles E.
 *Cole, James T.
 Corbett, Laurence W.
 Crouse, Nellis M.
 Csonka, F. A.
 Delario, Anthony J.
 *Dodson, Allan F.
 Dorf, Philip
 Duryea, H. H.
 Emeric, Arthur H.
 Felske, C. Longford
 Fillius, Maurice W.
 Freiberger, Irwin L.
 Fuller, Roscoe H.
 Gehring, William H.
 Gerbreux, V. deP.
 Gilmore, J. Elton
 Haber, Vernon R.
 Haug, W. H.
 Hauptfuhrer, Albert F.
 Hill, David G.
 Hodge, H. B., Jr.
 Hopkins, R. O. D.
 †Jeffery, George E.
 King, John H.
 Kandel, George J.
 Kritzmacher, Ernest
 Ladas, George
 Lautz, Alfred J.
 Lewis, Howard B.
 Lintz, Robert M.
 Ludlow, Chester W.
 Lytle, Roy C.
 Mackas, George
 MacWilliam, Charles M.
 *Mains, Laurence P.
 Martin, Edward J.
 Montgomery, M. M.
 Morelli, Fred
 Morgan, O. H.
 Needham, P. R.
 Neuhoff, Norman G.
 Nixon, John F.
 Olsen, Alfred L.
 Parker, L. C.
 Pennington, John, Jr.
 Pew, John G.
 Phillips, Harlow D.
 Pickering, Silas W., II
 Pierson, Kirvan H.
 Pirnie, James A.
 Post, Donald J.
 Price, L. C.
 Ramsey, F. D.
 Ramirez, Rafael
 Reeve, Rowland S.

Reich, Herbert J.
 Rife, Charles C.
 Robertson, Curtis
 Rogers, Allan H.
 Rossotti, Alfred F.
 Schemenger, H. A.
 Schenck, Henry, Jr.
 Schwartz, Donald K.
 Severn, Orin R.
 Shepard, Alvin F.
 Shince, Harold H.
 Shiroyan, Haig K.
 Silverman, Albert
 Skeele, Charles W.
 Smith, Robert T.
 Snyder, Raymond D.
 Springfield, Vernon H.
 Stebbins, Alfred M.
 Stevenson, Robert L.
 Tate, Kenneth L.
 Thomas, Lewis N.
 Todd, John Odell
 Treble, J. M.
 Uhl, Fred E.
 Vaughan, Henry P.
 Volkening, Robert O.
 Wade, Lorentz G.
 Waterman, F. W., Jr.
 Wehle, Victor O.
 Winograd, Harold
 Wolkinson, Herman
 Wood, Fred C.
 Young, Frank L., Jr.
 Ziman, Frederick

Class Representative

MISS MARY E. YINGER
 45 Church Street
 Montclair, New Jersey

42 Donors, \$320.00

Adelson, Sadye F.
 Albertson,
 Kathryn Myers
 Beard, Sarah A.
 Belden, Louise Miller
 Bliss, Ethel Leffler
 Biggsen, Jessie Cohn
 Bryden, Ellen Nydegger
 Carlin,
 Dorothy Allison
 Carran,
 Marguerite Pigott
 Cornwell, Sylvia Wilde
 Cottrell, Ruby Chapin
 Crook,
 Dorothea Johannsen
 Dalmas,
 Priscilla Ogden
 Daly, Florence
 Fuller, Elva Campbell
 Green, Eleanor Bayuk
 Griminger, Carroll
 Halsey, Elizabeth T.
 Holgate,
 Alice McCartney
 *Knowlton, Eva Reith
 Lamont, Dorothy
 Lewis, Dorothy Davies
 Linshaw, Emily Goetz
 Logan, Anna Durand
 Monsees, Madeline
 Moran, Blanche E.
 Neff, Mildred E.
 Nelson, Marion
 O'Leary, Harriet Barton
 Persky, Loretta Coffey
 Reich, Anne Evans
 Rice, Eleanor Troy
 Ring, Florence Opie
 Ross, Madeline Dane
 Roth, Laura Hoyt
 Salisbury, Marion R.
 Shamroy, Matilda Rubin
 Todd, Katherine Cone
 *Torrey, Gilberta J.
 Treleaven, Helen Belden
 von Storch,
 Helen Nichols
 Wallace, Julia Lounsbury

Weir, Mildred Young
 *Wilson, Jeannette Deyo
 Yinger, Mary E.

PAID UP CLASS
 ENDOWMENTS

Beaver, Paul F.
 Bernart, William F., Jr.
 Bickley, George
 Block, Joseph L.
 Bloomer, Robert S.
 Burnett, Neaton C.
 Carran, William A., Jr.
 Clarke, Waid V. D.
 Clarke, Walter J.
 Coker, Richard G.
 Cramer, John C.
 Croll, Robert S.
 Dalton, Philip
 Dodge, S. Webster
 Dodson, A. E.
 Gladstone, Sidney A.
 Godley, Henry
 Goldsmith, N. W.
 Gross, William C.
 Hawthorn, Leslie R.
 Hays, Robert L.
 Hill, Richard S.
 Hodge, Hugh B., Jr.
 Hollstein, Henry
 Hurlburt, John C.
 Kenah, Roland M.
 Knowlton,
 P. Holland, Jr.
 Kritzmacher, Ernest A.
 Leonard, Robert N.
 Lewis, J. Preston
 Lewis, Howard B.
 Lintz, Arthur
 Ludlow, Chester W.
 Martin, Edward J.
 McCracken, Henry J.
 Mellinger, Edward W.
 Merowit, Clement E.
 Miller, E. Parker
 Miller, Edward T.
 Pirnie, Alexander
 Porter, Roland W.
 Posner, Ezra C.
 Powell, Whiton
 Rauch, Alfred
 Rebmann, Walter
 Rynalski, Thomas
 Smith, Frank E.
 Smith, Robert F.
 Snyder, Raymond D.
 Stevens, Walter E.
 Stone, H. N.
 Tompkins, L. Alva, Jr.
 Weber, Matthew, Jr.
 Weissenburger, G. L.
 Wheeler, W. Harrison
 White, Britton
 Yale, Maurice W.
 Yates, Richard C.

PAID UP CLASS
 ENDOWMENTS

Allison,
 Marie-Jean Brooks
 Anderson, Beatrice Hoag
 Ault, Mary Johnson
 Beard, Sarah A.
 Belden, Louise Miller
 Breed, Irawna Dorr
 Betts, Edith Denburgh
 Bryden, Ellen Nydegger
 Burdick, Bernice Hart
 Carlin, Dorothy Allison
 Carran,
 Marguerite Pigott
 Cook,
 Katharine Montgomery
 Crook,
 Dorothea Johannsen
 Davis, Mary Bosworth
 Dyett, Marian Smith
 Ecks, Beatrice L.
 Fisher, Ruth G.
 Gahlen, Helen Koerner

Gunning,
Marion DuMond
 Hall, Miriam McAllister
 Hodson, Helen King
 Hopkins, Doris E.
 Lester, Caroline A.
 Linshaw, Emily Goetz
 Mathewson, Lois Douque
 McCrary,
Florence Becker
 Miller, Ruth E.
 Moran, Esther Webster
 Noon, Estelle Chapins
 Owen, Natalie Walker
 Peacock, Vera L.
 Perry, Madelin Ruth
 Prosser, Florence Dean
 Schlichting,
Hattie Schmidt
 Shamroy, Matilda Rubin
 Sherman,
Katherine Keiper
 Siegfried, Edith Harris
 Spear, Vera Dobert
 Strahan, Martha Wool
 von Storch,
Helen Nichols
 Warner, Florence E.

1925

Class Representative

MR. G. T. WARFIELD, JR.
 19-21 South Street
 Baltimore, 2, Maryland

105 Donors, \$1,264.97

Ach, Edward K.
 Adler, Joseph H.
 Alaura, A. J.
 Ashbery, Ray S.
 Atwood, Philo D.
 Baldwin, LaVerne
 Bell, Orris R.
 Benson, William
 Benisch, Charles E.
 Bennett, L. C.
 Block, Marcus T.
 Blomfield, R. S.
 Booth, T. H.
 Bowen, Ernest W.
 Bridgman, Robert R.
 Brownell, Spencer, Jr.
 Bush, Merlin G.
 Cannon, Mallory K.
 Chestnut, H. McD.
 Conroy, Eugene J.
 Courtney, John
 Coyne, Edwin C.
 Dennis, E. B., Jr.
 Dennis, Frank S.
 Dewey, Raymond A.
 Eells, Walter
 Eichen, S. D.
 Eiler, Robert W.
 Farman, W. L.
 Farrar, John F. P.
 Fidler, Charles F.
 Fippin, W. Russell
 Foster, Edward S.
 Fowler, Raymond G.
 Frey, William L.
 Friend, Philip R.
 *Gerken, Henry A.
 Gilchrist, John M.
 Graef, Richard F.
 Greenberg, Sidney M.
 Guillemont, Grant
 Hays, Hoffman R.
 Hergenrother,
 Rudolf C.
 Hill, Melvin L.
 Hinkle, Terry S.
 Hobbie, Thomas C.
 Hoffman, Frank A.
 Hunter, Howard L.
 Jennings, Clyde
 Johnson, J. Cabell
 *Johnson, Ruelph A.
 Kenney, Norman D.

Krider, Harold H.
 Kroehle, Edgar W.
 Kroll, Harry A.
 Land, Richard I.
 Latona, Joseph A.
 McEwan, Duncan T.
 McNeil, Earl K.
 Mezansky, Samuel
 Miller, A. T.
 Mills, Alfred S.
 Moore, D. W., III
 Mott-Smith, R. H.
 Moulton, Richard W.
 Murray, Oliver J.
 Naill, William Y.
 Nevins, Irvin
 *Nolin, Joseph H.
 Noll, J., Jr.
 Ovenshine, E. S.
 Panek, Victor Hugo
 Patten, Z. Cartter
 Petrillo, William S.
 Porter, William W.
 Proctor, Edward A.
 Prytherch, Hugh
 Purdy, George W.
 Radice, Marcus A.
 *Rawlins, George S.
 Read, Joseph C.
 Reid, Ralph D.
 Rice, Paul K.
 Roberts, Thomas J.
 Romanoff, Alexis L.
 Savage, Bernard
 Schapiro, Sylvan B.
 Seelye, E. S.
 Severance, Alvin O.
 Siegfried, N. Osborne
 Siegfried, R. H.
 Stein, Samuel
 Stratford, Edwin H., Jr.
 *Spurrer, Schuyler R.
 Taylor, W. Peck
 Thomas, E. W., Jr.
 Trousdale, Whitney M.
 Tuerke, LeRoy
 Van Arnan, Ralph N.
 Van Poznak, Aaron
 Van Wynen, Kenneth G.
 Warfield, Guy T., Jr.
 Webber, George B.
 Webber, Wendell K.
 Weill, Irwin
 Whitman, Sterling T.
 Williams, Herbert H.
 Wright, Charles P.
 Youngman, Gordon E.
 Zaug, Harold M.

Class Representative

MRS. ROBERT T. SMITH
 Waverly, Pennsylvania

39 Donors, \$313.99

Altman,
 Gertrude Feuerstein
 Bazinet, Genevieve
 Briod,
 Josephine Hermanson
 Connell, Dorothea Brodt
 Crane, Florence B.
 Dahme, Florence
 Ehret, Eloise Warriner
 Frevert, Edith Conrad
 *Gerken,
 Elizabeth Vivarttas
 Guthrie, Lura Sawdon
 Haar, Helen Gosman
 Hellstrom, Lillian H.
 Higley, Helen Bettis
 Hoadley, Elizabeth Little
 Johnson, Lucy Neate
 Kackenmeister,
 Elizabeth C.
 Kennedy, Florence Romig
 Kleitman,
 Bertha Salwen
 Koch, Dorothy Nettleton
 Levy, Leona Schwartz
 Lucha, Leona Ruoff

MacAdams, Kathleen A.
 MacLennan,
 Rika Gillett
 Miller, Fannie B.
 Mills, Evelyn Ross
 Perrell, Helen E.
 Reeves,
 Ruth Emily Clapp
 Salade, Catherine Hoover
 Sayles,
 Dorothy Fessenden
 Schmid, Pauline J.
 Skeele,
 Iva Edith Springstead
 Sleicher, Muriel
 Smith, Glenavie Cairns
 Swarthout,
 Marjorie Belle
 Tenzel, Lillian Jacobson
 Treu, Madeline Heine
 Vosburgh, Frances E.
 Washburn, Helen Peavey
 Watson, Ellen C.
 Zehrfeldt,
 Marjorie Strong

PAID UP CLASS ENDOWMENTS

Belden, William B.
 Binenkorb, Aaron L.
 Bullen, Ripley P.
 Campbell, Cyril P.
 Cannon, Mallory K.
 Chestnut, Henry McD.
 Cole, W. S.
 Crawford, Charles A.
 Eells, Walter E.
 Fippin, W. Russell
 Forward,
 Hervey DeF., Jr.
 Fowler, R. G.
 Guillemont, Grant
 Henderson, Frank L.
 Ives, Edward F., Jr.
 Jaquith, Stephen M.
 Johnson, R. A.
 Kendall, Charles E.
 Kenny, Norman D.
 Kneen, Harold F.
 Krider, Harold H.
 Ludlam, Richard I.
 Lyon, Donald R.
 Macomber, William H.
 Marble, William E.
 McEwan, Duncan T.
 Moore, D. W., III
 Moritz, Fred G.
 Mott, Lawrence V.
 Moulton, Richard W.
 Mount, Charles K., Jr.
 Norman, P. Roussel
 Patterson, John H.
 Porter, William W.
 Proctor, Edward A.
 Purdy, George W.
 Rawlins, George S.
 Rickert, Thomas J.
 Rogers, James, 2nd
 Rosen, Samuel H.
 Schierenberg, Jacob H.
 Sisson, Henry E.
 Taft, Glenn R.
 Trousdale, Whitney M.
 Whitney, Alexander

PAID UP CLASS ENDOWMENTS

Aten, Kathleen Gruver
 Bazinet, Genevieve
 Brown, Veronica C.
 Compton, Dorothy M.
 Davis, Louisa Ridgway
 Deuel, Madalene Koby
 Guthrie, Lura Sawdon
 Howard, Huldah Hamlin
 Hunt, Ruth Lull
 Kackenmeister,
 Elizabeth C.
 Kennedy, Evelyn

Kistler,
 Catherine Campbell
 Koch,
 Dorothy Nettleton
 McPherson,
 Margaret Ray
 Miles, Wilma Jerman
 Mills, Evelyn Ross
 Montag, Elsie
 Nettleship,
 Lucille Severance
 Sahler,
 Marion Schoonmaker
 Spencer, Julia Snyder
 Starr, Marian Macbeth
 Sweetman, Olive Hoefle
 Wallace,
 Julia Lounsbury

1926

Class Representative

WALTER W. BUCKLEY
 1529 Walnut Street
 Philadelphia, Penna.

116 Donors, \$1,594.62

Abel, Louis H.
 Abraham, Samuel
 Agel, Frank O.
 Albee, Ronald M.
 Alper, Harry L.
 Appel, Alfred
 Aronson, Richard
 Barten, C. H. Alfred
 Baum, Marc
 Beh, Warren A.
 Bernhard, H. C.
 *Bishop, William S.
 Blake, Edward M.
 Bogan, Samuel D.
 Braun, Clarence C.
 Breckenridge, John M.
 Briddell, Charles O.
 Broad, Wendell E.
 Buckley, Walter W.
 Buckman, Samuel T.
 Bull, E. Myron
 Callan, P. L.
 Coppin, Daniel M.
 Craig, James G.
 Crowley, Thomas F.
 Dake, M. L.
 Davidson, A. C.
 Dennis, William A.
 DiSanto, Bartel J.
 Doig, Arthur B.
 Edminster, Frank C.
 Eichley, J. W.
 Engle, J. B.
 Fraser, Henry S.
 Galbreath, Malcolm B.
 Goldstein, Roland
 Greenawalt, Kenneth W.
 Gunnison, A. Farrington
 Hall, George E., Jr.
 Harder, Edwin L.
 Harrington, Arthur J.
 Hartman, Harry F.
 Henry, Guido R.
 Hess, George A.
 Hilder, M. Hubert
 Hill, David S., Jr.
 Hill, Edward U.
 Hinchliff, Edward C.
 Hirsh, Frederick R., Jr.
 Hodgkinson, G. Arthur
 Hummel, J. O. P.
 Jameson, George S.
 Jolley, Malcolm S.
 Kaufmann, E. M., Jr.
 Kennedy, S. V., Jr.
 Klein, Elmer
 Kline, Daniel C.
 Lee, D. Boardman
 Lenrow, Bernard
 Loeb, William S.
 *Macdonald, Donald S.
 McGinn, Donald J.
 Marble, Dean R.

Markewich, Arthur
 Marks, Harold M.
 Martin, Henry B.
 Meigs, Robert
 Merrick, Charles M., 3rd
 Merrill, Eugene C.
 Miller, Carl G.
 Miller, Walter R.
 Morris, Harry H., Jr.
 Muller, Carl F.
 Myers, A. Howard
 Olafson, Peter
 Parish, T. A.
 Pavitt, M. Eugene
 Pietsch, Richard F.
 Podboy, Frank C.
 Rabin, Samuel
 Ramberg, Walter
 Ramirez-Bages,
 Mariano H.
 Rector, Ralph H.
 Richards, Leonard B.
 Ritson, Daniel D.
 Sanderson, Edward
 Santilli, J. A.
 Schierer, G. Arthur, Jr.
 Schneider, Wilmot F.
 Schurr, Frederick F.
 Shepherd, Richard B. H.
 Shriver, Samuel H.
 Skinner, Colin O'Neal
 Stallman, W. M.
 Stamp, Lloyd R.
 Stearns, R. M.
 Stein, Meyer
 Stone, Alan
 Stratton, Reginald H.
 Super, Edward
 Todd, Conway L.
 Todd, George
 Trefts, John C., Jr.
 Unwin, Harry D.
 Urban, Dolph H.
 Vaughn, Sidney E.
 Volckhausen, W. Louis
 von Haeseler, Paul
 Warner, Robert C.
 Warriner, Harwood
 Washburn, Kenneth L.
 Whitehead, Duncan
 Wiener, Alexander
 Wilbur, Gordon McC.
 Woodward, Carl R.
 Wright, M. Birney
 Zimmer, James H.
 Zimmerman, H. T.

Class Representative

MRS. C. W. STILLWELL
 30 Arch Street
 Framingham, Mass.

30 Donors, \$193.90

Babcock, Eveline N.
 Cushing, F. Elizabeth
 Dunsinbury, Lois M.
 Fraleigh, Lucy Blackman
 Frankel, Ruth Carlson
 Gardner,
 Jeannette Dunsmore
 Gerbereux,
 Margaret McCall
 Graham, Donna Stone
 Griswold,
 Elizabeth McAdam
 Gross, Rachael Childrey
 Hagmaier, Claire M.
 Hill, Dorothy Lampe
 Jones, Irene A.
 Kingsbury, Marguerite
 Kittredge, Edwina
 Kneen, Carol Beattie
 Luhrs, Pearl Beistle
 McIntire, Ruth
 Myers, Mable A.
 Noll, Marie Underhill
 Pearlman, Esther A.
 Quill, Marion
 Reese,
 Adelaide MacAllister

Robins,
 Elizabeth Emmons
 Schwab, Rose Levine
 Stillwell, Hope Cushman
 Stone, Louise Beaujon
 *Turner, Gertrude A.
 Watson, Hilda Longyear
 Whiteside, L. Estelle
 Wright,
 Hortense Gerbereux

PAID UP CLASS
 ENDOWMENTS

Aird, Robert
 Bamman, Ernest A.
 Bauschman, Roland T.
 Bishop, William S.
 Boasberg, Emanuel, Jr.
 Broad, Wendell E.
 Brunder, George C.
 Burt, W. R.
 Diadato, Salvatore
 Eichleay, John W.
 Emeny, Frederick L.
 Emerson, Harold S.
 Engle, Joseph B.
 Fitzgerald, John W.
 Foreman, Lester B.
 Foster, Townsend
 Frazer, James E.
 Fried, Frederick S.
 Greene, Francis W.
 Gunnison, A. Farrington
 Hirsh, Frederick R., Jr.
 Humphrey, Merwin W.
 Hunsinger, Franklin J.
 Hutzler, John G.
 Jarecki, Alfred S.
 Jennings, Paul L.
 Mason, Albert LaMont
 Lennox, Colin G.
 Levrow, Bernard
 Merrick, Charles M., 3rd
 Merrill, Harwood F.
 Miller, Carl G.
 Morganstern,
 Richard R.
 Olafson, Peter
 Patten, Z. C., Jr.
 Pietsch, Richard F.
 Quinlan, J. H.
 Rawlins, George S.
 Reber, Miles
 Ross, Arthur H.
 Sayles, Charles J.
 Schmeckpeper, Henry L.
 Schneider, Wilmot E.
 Secor, Dana M.
 Simrell,
 William LeG., Jr.
 Slack, John L.
 Stamp, Lloyd R.
 Taylor, Charles R.
 Weeks, Frank H.
 Wells, Kenneth K.
 White, Maurice B.
 Williams, David, Jr.
 Zehner, John R.
 Zimmerman, H. T.

PAID UP CLASS
 ENDOWMENTS

Belding, Alice E.
 Bernhard, Clara Cladel
 Boyesen,
 Dorothy Wadsworth
 Brucker, Mildred A.
 Cowdery, Alice Medway
 Crusen,
 Dorothy Ellinwood
 Davis, Faith E.
 Fraleigh, Lucy Blackman
 Griswold,
 Elizabeth McAdam
 Gross, Rachael Childrey
 Hathcock, Helen Works
 Hayner, Charlotte Teeple
 Hill, Dorothy Lampe
 Langsam,
 Julia Stubblefield

Lloyd, May
 Mayhugh, Mary Smith
 McIntire, H. Ruth
 Morris, Katharine Jacobs
 Phelps, Helen Crane
 Philipp, Clara Reubel
 Powell,
 Jeannette Gardiner
 Reed, May Eiseemann
 Stevens, Virginia Case
 Townsend,
 Dorothy Burnett
 Vernooy, Irma A.

1927

Class Representative

JOHN S. FAIR, JR.
 The Embassy
 2100 Walnut Street
 Philadelphia, Pa.

128 Donors, \$2,646.87

Allen, Stanley C.
 Aronson, Harry P.
 Bassevitch, Marcus
 Bennett, Glen W.
 Berry, Wallace S.
 Bethell, Francis C.
 Bivins, Franklin H.
 Blanding, Leo R.
 Block, Louis
 Bloomer, Harrison C.
 Boesche, Frederick W.
 Brunberg, Walter
 Burr, Alfred Henry
 Butterfield, Victor L.
 Callahan, Errett H.
 Christian, Henry A.
 Collins, Emmons W.
 Conklin, James W.
 Cornell, Ezra
 Covill, Frederick
 Craig, A. P., Jr.
 Dayton, Clarence A., Jr.
 Deutsch, H. Noel
 Diemer, William
 Eaton, Roland G.
 Edelstein, Herbert E.
 Erickson, Paul T.
 Erskine, Thomas
 Fair, John S.
 Feimen, H. J.
 Field, D. A.
 Gellert, Imre Thomas
 Germond, Henry S., III
 Goldstone, Herbert A.
 Gotshalk, D. W.
 Gratz, Max
 Hallenbeck, Harmon
 Hamilton, Wilson
 Haug, Richard
 Hedges, M. T.
 Henkle, Robert T.
 Herrick, Stephen M.
 Hobbie, Robert D.
 Hosley, Morrison J.
 Hull, John R.
 Huntington, Donald E.
 Huntoon, William C.
 Hurd, Thaddeus B.
 Hurrey, Ross C.
 Ives, H. D.
 Johns, Howard W.
 Johnson, Charles L.
 Johnson, John A.
 Kenyon, Walter B.
 Kessler, David L.
 Keyes, Kenneth W.
 Klingenstein, Henry S.
 Kunsch, Harold E.
 Langdon, Jervis, Jr.
 Lantermann, W. Gerald
 Lay, L. C.
 Leonard, W. O.
 Leone, Frank
 Levy, Marvin L.
 Lewis, Arthur W.
 Lewis, George H., Jr.
 Linderman, Verlee O.
 Littauer, David
 *Lyon, Philip S.
 Maas, Stanley H.
 Manacher, Alfred T.
 Marks, Claude U.
 Marshall, J. R.
 McNeil, Buel
 Munschauer, George E.
 Nathan, S. S.
 November, W. J.
 Ogden, William H.
 Oldberg, Oscar G.
 Osborne, Samuel C.
 Palmer, Francis C.
 Parker,
 Frederick W., Jr.
 Penn, Louis
 Pittinger, J. Elwood
 Ramer, Gordon F.
 Redden, Herman
 Reed, A. Bradford
 *Reisler, Raymond
 Rhodes, Elliott C.
 Rhodes, Gerald P.
 Rowand, Carlton W.
 Rubert, Kennedy F.
 Sachs, Edgar F.
 Sanders, Norman E.
 Schaaff, Charles H.
 Schenkel, Herman R.
 Schimmel, Edward T.
 Scott, G. Norman
 Seaman, Louis L.
 Seemeyer, T. G.
 Shaw, Arthur D.
 Shaw, Forbes D.
 Singer, Herbert T.
 Smith, Harry W.
 Snyder, John W.
 Spaulding, Franklin
 Speiden, J. Hart
 Starke, O. A.
 Stevens, Ethan K.
 Stollnitz, Henry S.
 Taggart, R. S.
 Thomas, J. S.
 Trayford, Arthur
 Trefts, George M., III
 Tretter, Maxwell H.
 Tunick, Heyman S.
 Turner, C. N., Jr.
 Van Law, Jesse M.
 Van Schoick, A. J.
 Vollmer, A. Russell
 Walsh, Deleon
 Warren, Stanley W.
 Werly, Charles Melford
 Wheeler, H. E.
 Whitney,
 Frederick M., Jr.
 Wilder, Robert D.
 Williams, R. Nelson
 Wilson, Edward D.
 Young, John R.
 Zentgraf, Ernest W., Jr.

Class Representative

MRS. F. W. KELLER
 Stoneleigh-Alger Court
 Bronxville, New York

38 Donors, \$335.00

Becker,
 Dorothy Kortjohn
 Bloomer, Margery Dixon
 Britt, Mary Chapin
 Churchman,
 Elizabeth Lawson
 Colton, Grace W.
 Cookeingham, Clarice
 Cornwell, Myra Robinson
 Crabtree, Eleanor S.
 David, Marna Weltman
 Falsoldt, Emily A.
 Feldman, Olga Cohen
 Hedberg, Ruth Crosby
 Hoare, Mable Goltry
 Keller, Ruth Bohnet
 Koch, Lillian Von Beck

Laubengayer,
Grace Ware
Leatherman,
Caroline Spicer
MacBain, Marjorie
Mahon, Barbara Wright
Marquis, Henrietta L.
Meyer, Raenette Purdy
Nelson, Irene Aldrich
Norgore, Elizabeth Stow
Osborne, Florence W.
Osborne, Greta L.
Peckworth, Martha Dana
Pfann, Betty Wyckoff
Porter, Dorothy Smith
Reifschneider, Bertha F.
Rhodes, Esther M.
Roberts,
Hildegard Kircher
Sabine, Julia
Savage,
Carmen Schneider
Scott, Alice Partridge
Speyer, Helen
Trefits, Dorothy Sharpe
Welch, Alverna H.
Zimmerman,
Meta Ungerer

PAID UP CLASS
ENDOWMENTS

Angevine, Donald C.
Beaty, Harold W.
Blanding, Leo R.
Brown, Benjamin W.
Brown, Robert B.
Butterfield, Victor L.
Conklin, George R.
Craigie, S. C.
Cruikshank, Lincoln E.
Fair, John S., Jr.
Ferguson, Stanley E.
Fetters, Jack C.
Hamilton, Wilson
Hedges, Maurice T.
Henkle, Robert T.
Hoy, John R.
Huntton, William C., Jr.
Kinsey, Alfred S.
Klingenstein, Henry S.
Koff, S. J.
LaMont, Thomas E.
Leopold, Harold F.
Lyon, Dean A.
Manacher, Alfred T.
McKnight, William R.
Palmer, Francis C.
Reed, A. Bradford
Schenkel, Herman R.
Speiden, J. Hart
Thiel, W. Chris
Van Law, Jesse M.
Villepique, Adolph H.
Wan, Chia Sien
Wood, W. R.
Young, John R.
Zentgraf,
Ernest W., Jr.

PAID UP CLASS
ENDOWMENTS

Baicher, Sarah J.
Becker,
Dorothy Kortjohn
Brainard,
Eleanor Holston
Bronson, Marion N.
Burnett,
Grace Guthmann
Clark, L. Davis
Constock, Ruth Boies
Conlon, Josephine R.
Cookingham, Clarice R.
Crabtree, Eleanor S.
Dorr, Mary L.
Gibson, Eleanor
Hanford, Zaida M.
Hill, J. Anita
Kilpatrick, Olive A.
Landfear, Helen Lansing

Leaming, Mary M.
Leatherman,
Caroline Spicer
Lee, Harriet E.
Longwell, Irene Moffat
Meredith,
Mildred McFarland
Norgore, Elizabeth Stow
Rubenfeld,
Caroline Pringle
Schenck, Grace M.
Smith, Erva Wright
Speed,
Rosalind Humphrey
Speyer, Helen
Stirwell, C. Louise
VanVleet, Evelyn Greene
Wing, Helen U.
Wood, Ulrica Judson

1928

Class Representative

H. VICTOR GROHMANN
Needham & Grohmann,
Inc.
630 Fifth Avenue
New York 20, New York

91 Donors, \$995.18

Adler, Theodore W.
Antell, Bertel W.
Bastian, Eugene B.
Bates, Don L. L.
Berlin, Norman
Bernstein, Arthur H.
Blair, John A.
Boschen, Henry C.
Bradley, W. R.
Brandriss, Edward M.
Brane, Charles M.
Carter, Harold A.
Caruthers, Elmo, Jr.
Cimiluca, Salvatore
Cioffari, Mario S.
Clark, H. Sol
Connelly, Kenneth A.
Cooper, Milton H.
Crannell, R. W.
Davenport, John S.
Durling, C. R., Jr.
Duryea, Dan
Emptage, Gordon L.
Engel, Howard
Farber, Isidor
Finch, Ernest B.
Fisher, John S.
Fisher, Lyman R.
Fortune, L. A.
Freidenberg, Louis
Friedlander, Marcus S.
Friedman, Dan J.
Gardner, Lewis R.
Gatling, John
Gillette, Carl J.
Goubeaud, Charles J.
Gray, George E.
Grohmann, H. Victor
Hall, George N.
*Hall, J. Kenneth
Hall, Matthew A.
Haniford, Albert A.
Hewitt, Barnard
Howe, Edward C.
Jackson, Jesse A.
Johnson, Edward G.
*Jones, Roger W.
Jones, Samuel C.
Kaltenbacher, Joseph C.
Kammerer, Granget L.
King, Carleton B.
Knobloch, C. W.
Koehl, Albert E.
Koestler, Melvin J.
Kramer, Richard H.
Kuffik, Murray
Lehmann, Alfred V.
Leibman, Julius
Long, William H.
Maritta, Harold E.

Mashek, V. F., Jr.
Meyer, Albert F.
Millane, John J.
Murdock, Robert D.
*Myers, Robert P.
Odbert, J. T.
Oertel, E.
Polton, Frank M.
*Poley, Philip P.
Pomerance, Robert
Pond, James D.
Powalski, Edward F.
Reinbold, Emmett B.
Rhodes, Foster T.
Robinson, William H.
Roland, William D., Jr.
Rubin, Nathaniel
Rumey, Irving T.
Salisbury, W. Seward
Scheidenhelm,
Edward, Jr.
*Snitow, Charles
*Spelman, R. H.
Stack, James H.
Stevens, Charles H.
Symons, Mervin O.
*Troy, Constantine T.
Usiskin, I.
Veeder, James M.
Watts, W. Colton
Weiss, Harry B.
White, John W., Jr.
Whiting, Sidney E., Jr.
Wilde, Edwin A.
Wilson, Thomas C.
Wood, J. Albert
Wood, Laurence D.
Zelkowitz, Charles M.

Class Representative

MISS IONE P. BARRETT
86 Edgemont Road
Katonah, N. Y.

64 Donors, \$345.76

Acker, Eva Effron
Anderson, Frances Enderly
Angell, Louise Emery
Barrett, Ione P.
Bogan, Eleanor Johnson
Booth, Rose Morrison
Bullock, Edith Dann
Butterfield,
Katharina Geyer
Carpenter,
Helen Worden
Cobb, Edna M.
Cooper,
Edith Christensen
Dale, Marian Duschnes
Dear, Frances Mount
Demarest, Thelma Tabor
Denmead, Louise Lytle
Ebert, Therese Stein
Funt, Martha B.
Frantz,
Mildred Rockwood
Gartlein, Helen Hart
Hammond, Donna M.
Hanford, Jeanette
Harrington, Iverna Hill
Harrison, Suzanne H.
Hoare, Mary Updike
Holden, Florence
Hunt, Eva A.
Jacobs, Marjorie J.
Jann, Marie C.
Jones,
C. Elizabeth Thomas
Joynt, Helen Kuehert
Kaucher, Dorothy
Lehman, Lillian H.
Lyon, Ruth M.
Mackie, Mildred J.
Markewich, May Elish
McConnell,
Corinne Messing
Mercer, Hazel M.
Miller, Shirley A.
Morehouse, Anna Deyo

Packer,
Elizabeth Hollister
Parrott, Rosemarie
Perkins, Margery Blair
Pond, Nellie Wilson
Raiziss, Sonia
Reich, Charlotte Sturman
Richards,
Frieda Hafekost
Ricketts,
Anna Haggstrom
Rosoff, Frances Newman
Rosokoff, Fanny Getlen
Sabin, Vivian Shenkin
Sarr, Elsie Schneider
Sawdon, Agnes
Schneider, Esther Mosher
Scott-Craig,
Mary McCormick
Seitz, Myra Tolins
Spitz, Zena Duberstein
Taylor, Achsah Brill
Thorn, Lois Fitter
Trayford, Winona Harris
Vogel, Sylvia R.
Warn, Hermione Wilcox
Westfall, Evelyn Calkins
Willets,
Margaret Miracle
Yohn, Kathryn Altmeier

PAID UP CLASS
ENDOWMENTS

Bennett, Graham L.
Boschen, Henry C.
Bunke, Walter H.
Caruthers, Elmo
Church, Austin H.
Emerson, Walter L.
Farber, Isidor
Fintel, Ernest A.
Fisher, Kenneth H.
Fisher, Lyman R.
Fiske, Edward R., Jr.
Gardner, Lewis R.
Gillette, Carl J.
Goldstein, Earl
Goubeaud, Charles J.
Hall, J. Kenneth
Hard, Edward W.
Howe, Edward C., Jr.
Hubbell, James E.
Hughes, Thomas
Johnson, John W.
Krusen, H. Stanley
Kurzwel, Arthur
Leibman, Julius
Marietta, Harold E.
McClain, Enloe
Mordock, John B.
Murdock, M. P.
Nall, A. F.
Piasecki, Harry A.
Riedel, Paul
Ross, Thomas G.
Scheidenhelm,
Edward, Jr.
Taylor, Robert M.
Trevor, Bertram
Usiskin, Isadore
Vincent, A. J.
Weintraub, Joseph
Wilde, Edwin A.
Willcox, William B.

PAID UP CLASS
ENDOWMENTS

Barrett, Ione P.
Booth, Dee Morrison
Bradley, Margaret E.
Butterfield,
Katharina Geyer
Carpenter,
Helen Worden
Chatterton,
Emma Gosman
Darnell, Florence E.
Gartlein, Helen Hart
Gasool, Anne

Heath,
Madelyn Reynolds
 Hunt, Eva A.
 Mackie, Mildred J.
 Mercer, Hazel M.
 Merritt, Rachel A.
 North,
Margaret Stansfield
 Packer, Martha Hollister
 Rasmussen,
Margaret Mills
 Rhodes, Miriam Wade
 Rogers,
Margaret Humeston
 Stebbins,
Dorothy Knapton
 Westfall, Evelyn Calkins
 Wurthmann,
 Barbara Brooks

1929

Class Representative

76 Donors, \$742.50

Anderson, Walfred A.
 Beatty, Shelton L.
 Bender, Meyer
 Bidwell, G. Lamont, Jr.
 Bromley, Orren B.
 Budd, Archie W.
 Budd, Norval G.
 Burbank, William E.
 Bush, Milton T.
 Cantor, Irving E.
 Carr, Clarence R.
 Carry, James M.
 Church, Charles R., Jr.
 Clark, John M.
 Collins, Edward C.
 *Conger, G. B., Jr.
 Creahey, George H., Jr.
 Custer, John S.
 Dudley, Russell E.
 Ellison, Ralph T.
 Enos, Allen W.
 Entemann, C. E., Jr.
 Eygnor, Marion A.
 Fuerst, Myron M.
 Gichner, Henry
 Gifford, Harold
 Goldmark, Carl, Jr.
 Gomertz, Walter
 Gowdy, Joseph S.
 Griffith, Robert L.
 Hampson, C. M.
 Harris, Marcus M.
 Hawkins, Ralph
 Hebert, Edwin T.
 Homan, George F.
 Johnson, Seth D.
 Kellerman, Karl F.
 Kelly, Merle J.
 Keys, John G.
 Kiefer, E. Herbert
 Kneen, Ferris P.
 *Lazar, Daniel M.
 Loberg, Harry J.
 Louchheim,
 Jerome H., Jr.
 MacConnell, W. W.
 May, David H.
 McCurrach, John D.
 Northup, Nicholas C.
 O'Kain, John
 Perrigo, John F.
 Purcell, Pierre J.
 Roberts, Warren
 Rothschild, V. Henry, II
 Russell, John D.
 Ruzicka, Francis W.
 *Schaefer, R. A.
 Schauss, Stanley
 Schermerhorn, John H.
 Schlenker, Harold I.
 Schretzman, Rudolph C.
 Shelton, N. Thomas
 Smith, Russell J.
 Stevens, John F., III
 Stiefel, Edward H.

Stillman, Walter W.
 Strom, A. W.
 Strong, A. W., Jr.
 Sutherland, W. C.
 Tidd, Warren H.
 Todd, Chrystal H.
 Tompkins, S. W.
 Underhill, A. F.
 Van Duzer, Ralph
 Van Name, H. Austin
 Vuille, Samuel E.
 West, Robert D.
 Whiting, Edgar A.
 William, Lawrence A.
 Winsor, A. L.
 Woodworth, Lemuel W.

Class Representative
 MISS DOROTHY ENGLISH
 32 Warner Avenue
 Hempstead, New York

42 Donors, \$345.63

Women of 1929
 Alexander, Ruth Haines
 Bainbridge, Annie
 Barber, Harriet Thomson
 Cashman,
 Rosa Weinstock
 Clark, Mildred Truscott
 Cohen, Rosalie F.
 *Cox, Martha
 Crabtree, Lemma B.
 Davis, Constance Madfes
 Elson, Elizabeth Slights
 English, Dorothy
 Entemann,
 Irma Florence Beyer
 Feldman,
 Sylvia Bamberger
 Gichner,
 Isabelle Saloman
 Gillmeister, Helen L.
 Gristede, Charlotte
 Guerin, Ruth Calkins
 Jones, Dorothy Heyl
 *Karet,
 Virginia Binenkorb
 Kleiber, Estelle E.
 Kuhn, Thelma Dalrymple
 Lawrence, Mary Ruefle
 Lee, Elizabeth Gregg
 Lum, Gladys C.
 *McCaffrey, Isabel
 McCombs, A. P.
 Mehlman, Julia
 Merritt, Lucile Graham
 Paolini, Elsie Clark
 *Parsell,
 Adria Ten Broeck
 Peets, Dorothy
 Pierce, Constance Cobb
 Reis, Josephine Mills
 *Rice, Marjory A.
 Runey, Charlotte Kolb
 Schmidt, Anna K.
 Smith, Marian
 May Walbancke
 Stenberg, Edith
 Talmage, Christine
 Vedro, Esther Sanford
 von Haeseler,
 Thelma Powers
 Warnock, Helen Holme
 Warren, Jean
 Warren, Esther Young
 Wile, Grace Carlin
 Williams,
 Kathryn McGuire

PAID UP CLASS ENDOWMENTS

Adams, Donald W.
 Bender, Meyer
 Beyer, Frank K.
 Bidwell, G. Lamont, Jr.
 Bills, Thomas S.
 Decker, Alonzo G., Jr.
 Fuerst, Myron M.

Gale, Ben P.
 Gichner, Henry
 Gould, Lawrence P.
 Heine, Theodore C.
 Kelley, Frederick W., Jr.
 Ketcham, Rodney K.
 Knight, Lester B., Jr.
 Louchheim,
 Jerome H., Jr.
 Marples, Herbert F.
 Neuburger, Ralph B.
 Neuburger, Frank L., Jr.
 Ohart, Theodore C.
 Ohrbach, Jerome K.
 Quinn, William J.
 Quinn, Albert S.
 Schauss, Stanley L.
 Smith, Marvin L.
 Sverdluk, Harry
 Tanner, Edward L., Jr.
 Van Name, H. Austin
 Vuille, Samuel E.
 White, John W.
 Whiting, Edgar A.

PAID UP CLASS ENDOWMENTS

Anderson, Anna Bishop
 Barnes, Helen E.
 Brennan, Margaret
 Caplan, Charlotte
 Carr, Janet Noyes
 Cashman,
 Rosa Weinstock
 Coon, M. Genevieve
 Corbett, Dorothy Reed
 DeLaney, Florence Davis
 Gillmeister, Helen L.
 Groff, Mary E.
 Guerin, Ruth Calkins
 Hand, Lisette F.
 Hart, Mary White
 Harding, Martha A.
 Hill, Dora Mereness
 Hoffman, Anna L.
 Jackson, Helen Allyn
 Lum, Gladys C.
 Moon, Margaret L.
 Parsell,
 Adria Ten Broeck
 Perry, Martha Leroux
 Robertson, Adelaide M.
 Talmage, Christine
 Van Winkle, Elva Young
 Wilson, Anna M.
 Youngs, Ethel Corwin

1930

Class Representative

GEORGE C. CASTLEMAN
 Birmingham, Castleman
 & Pierce
 136 East 38th Street
 New York 16, New York

125 Donors, \$1,077.25

Aigeltinger, H. O.
 Allen, E. Randall
 Alpert, George R.
 Andrews, C. Luther
 Babcock, Monroe C.
 Bailey, Headley E.
 Bates, Stanford C.
 Baxter, Ernest C.
 Benedict, Walter C., Jr.
 Bessmer, E. Stewart
 Bethge, Max G.
 Bleier, William D., Jr.
 Bliss, Robert L.
 Bloom, Frank
 Breivis, J. J.
 Burdge, Everett E.
 Castleman, George C.
 Catalano, Michael
 Cavenaugh, Robert L.
 Conrath, R. E.
 Cowen, Henry P.
 Davis, Roland E.

Denenholz, Daniel
 Dickinson, A. B.
 Diverall, Oscar W.
 Doob, Hugo, Jr.
 Dounce, Alexander L.
 Durland, Lewis
 Emery, George B.
 Erda, Albert R.
 Fay, Fred C.
 Feinstein, Joseph
 Fisher, Cameron
 Foote, Alton G.
 Freeman, Charles M.
 Gindin, Sidney W.
 Gitlitz, James B.
 Glassberg, Barnett B.
 Goldwasser, Samuel B.
 Gould, Milton S.
 Graton, Bowman
 Hall, Roswell A.
 Harder, William H.
 Harper, Robert J.
 Heasley, Walter C., Jr.
 Henkle, Edward R.
 Herbert, Leslie E.
 Hewitt, Charles E., Jr.
 Hewson, John K.
 Higley, Ralph L.
 Hilyard, Harry L.
 Hirschfeld, J. W.
 Hodges, Albert R.
 Homan, Matthias P.
 Hull, Willis D.
 Hulse, Irving H.
 Johnston, Joseph M., Jr.
 Jones, Paul B.
 Kelsey, Marion C.
 Kilborne, Frederick W.
 King, Dudley S.
 Kripe, Norman L., Jr.
 Koerner, Carl T.
 Kuney, Herald M.
 Larson, C. E.
 Lauer, R. F.
 Levering, S. R.
 Levy, Sidney
 Link, Albert E.
 Lynch, Carroll F.
 MacCubbin, E. C.
 Marcussen, Leonard A.
 *Martirosian, Michael M.
 Merrick, A. B.
 Milks, Clifford H.
 Mohr, Lawrence G.
 Morrison, James A.
 Muller, Fred, Jr.
 Muller, H. Pearson
 Nunn, Joseph
 Onderdonk, John R., Jr.
 Panuzio, F. L.
 Parsons, T. Brian
 Paxton, James L.
 Phelps, Pierson S.
 Phelps, Walter G.
 Pierie, Thomas W.
 Polger, F. Frank
 Powers, Lowell Gable
 Pursglove, Joseph, Jr.
 Randall, Newton E.
 Ranges, R. F.
 Rice, James E., Jr.
 Riklin, Edward B.
 Rodman, F. W.
 Romig, Charles F.
 Rowe, J. Wilson
 Sampson, Jesse
 Saunders, Donald B.
 Schneider, Otto E.
 Schumacher, F. William
 Scott, Clarence E.
 Scott, Norman E.
 Sharood, R. Paul
 Shoemaker, Horace B.
 Shumway, Rolland M.
 Stockman, Abram H.
 Strunsky, William E.
 Swartley, W. C.
 Tattersfield, J. P.
 Todd, Frederick, S.
 Towson, A. Lee, Jr.

Vander Voort,
Willard B., Jr.
Van Veghten,
G. Bernard
Van Wageningen, Alfred
Vuille, James H.
Waring, Robert W.
Webber, Benjamin F.
Weill, Morton D.
Werlich, Edgar J.
*White, John C., Jr.
Wiese, W. H.
Wiesenberger, Arthur L.
Wunsch, Harry
Young, James W.
Young, Milton E.
Zazeela, Murray

Class Representative
MRS. P. P. McCLELLAN
12 Highview Avenue
Old Greenwich, Conn.

34 Donors, \$281.00

Andrews, Doris M.
Babb, Marjorie Knapp
Bacon, Caroline Dawdy
Beadle, Ruth A.
Billings, Beatrice
Bloomer, Miriam D.
Bostwick,

Jeanette Brown
Brill, Phillis K.
Camden, Helen Trefts
Conrath, Dora Wagner
Cunningham, Mary E.
*Dyar, Edna G.
Evans, Martha Fisher
Hanson, Ethel Bissell
Hart, Mary Bean
Jennings, Janet S.
Kammerer,

M. Edna Schoonover
Knapp, Elizabeth Irish
LeFante,
Florence Gerken
Lynahan, Elizabeth J.
McClellan,

Marion Whipple
Metzendorf, Ethel E.
Muir, Dorothy Saunders
Nydegger, Helen Rice
Rausch, Jeannette M.
Reed, Hazel E.
Roberts, Evelyn Collier
Roche, Elizabeth B.
Ruzicka, Jean Saltford
Saulsbury, Flora Stasch
Sawyer, Eleanor Schmidt
Smith, Jean Randall
Starr, Muriel E.
Whanger, Beatrice Foster
Wilson, Eva Capron

1931

Class Representative
LT. WILLIAM VANNEMAN
Wynnewood Gardens
Apts.
Wynnewood, Pa.

111 Donors, \$750.50

*Alaimo, Joseph W.
Allen, Amos G., Jr.
Allyn, Frederic B.
Babcock, Edward P.
Batchelor, Jackson M.
Bentley, Richard McC.
Bentley, Richard S.
Bock, Stephen K.
Boschen, Henry O.
Boyce, Russell I.
Boyd, Henry W., Jr.
Bramard, W. E.
*Budelman, Frederick T.
Burke, James B.
Cameron, Hugh S.
Chelkowsky, Joseph R.

Church, Gilbert
Clark, George H.
Cole, Gilmore N.
Compton, Lyle S.
Courtney, Edwin A.
Crawford, Alex L., Jr.
Creasy, Donald C.
Crosby, Richard C.
Curtis, William, Jr.
Danksy, Simon P.
Dellgren, Carl A.
Dobberstein, William F.
Durham, A. G.
Edelstein, Mortimer S.

*Eggleston, Lester A.
*Elmer, S. L., Jr.
Essex, Richard B.
Evans, Henry
Finch, J. Stanton
Fischer, Henry E.
Fisher, Hyman B.
Forman, A. Haslup
Frankle, Marvin K.

*French, Charles E.
Gardiner, Henry E.
*Gates, Elmer L., Jr.
Goers, Theodore W.
Gray, Percy Scott
Green, Edgar L., Jr.
Greenberg, David
Hackstaff, Bruce W.

Hartzsch, Fred E.
Hauserman, Fred M.
Hazlett, Robert C.
Heidke, Wilbur D.
Hernson, Walter L.
Hertzberg, Benjamin
Hill, Ralph L., Jr.
Hoag, W. Gifford
Hopton, Alfred W.
Katsampes, Chris Peter
Knapp, John W.

Knipe, James R.
Kortjohn, Eugene W.
Le Witt, Bernard
Loeb, George A.
Maisenhelder, L. C.
McMullin, Frank B.
Miles, Monford P.
Milks, Raymond C.

Mogge, Edward F.
Morey, Donald R.
Moulton, Jesse F.
Norton, Frederick D.
Noves, Leonard
O'Brien, Frank L., Jr.

*Oest, James A.
Olson, Charles A.
Pabst, Edwin L.
Palmquist, Edward M.
Peck, Charles V.
Pitkin, E. S. B.

Principe, Francis J.
Rachlin, Henry H.
Ransley, Rexford A.
Requa, William M.
Reynolds, Harold A.
Rhodes, Benjamin B.

Rousseau, Henry H.
Ryan, Ralph B.
Saulsbury, Lawrence W.
Scharff, Sam E.
Schlotzhauer, Walter R.
Schoeinger,

George R., Jr.
Schutz, Frederick W.
Searing, William H.
Searles, James M.
Shallcross, John R.
Shaw, W. S.

Shenkin, Ernest R.
Shepard, William B.
Shreve, Richmond B.
Spindler, Alfred
Springer, William S.
Stieglitz, Robert P.
Stoddard, Ralph H.
Stolberg, C. P.
Surrows, Victor T.
Todd, Alfred D.

Turissini, A. D.
Vanderbeck, George H.
Vanneman, William M.
Vincent, H. B.
Warner, John D.
Warren, Albert A.
Washburn, Kermit V.
White, Henry P.
Wiehern, Christian E.
Willis, E. A.
Wilson,
Christopher W., Jr.
Yerzly, Felix L.
Yunich, Albert M.

Class Representative
MISS HELEN LAUTRUP
15 Washington Place
New York 3, New York

41 Donors, \$283.75

Baird, Jane Marshall
Ballin, Marian R.
Blabey, Margaret Ellis
Burbank, Marion Bretsch
Burke, Edith E.
Cattelain, Martha P.
Crosby, Barbara C.
Crosby,

Elizabeth Wheeler
Cushman, Edith Macon
Doob, Hilda Smith
Felton, Myrtle Uetz
Fisher, Elma Ward
Ganzenmuller,
Katherine R.

Goodwin, Gertrude M.
Gredler, Hazel Rogers
Green, Katherine Coe
Hall, Dorothea
Howe, Esther Hankinson
Johnson, Jean Hill
Johnson Marada L.

Kelly, Rhoda Middaugh
Knope, Emily Rogers
Lautrup, Helen
Martinetti, H. Carroll
Matson, Ella McNeil
Millane, Thorstina Olsen
Morse, Mary Evans

Mumma, Anna M.
Ogilvie, Mardel
Palmer, Ruth
Palmquist,
Virginia Ryan
Rogers, Vesta M.

Saunders, Helen Nuffort
Skelly, Evelyn Grier
Smith, Clarissa M.
Stainton,
Helena Merriman
Taber, Martha L.

Taylor, Edith Sawdon
Wartman, Doris Bars
Witherell,
Catherine Gallagher
Young, Frances E.

1932

Class Representative
FREDERICK I. BIGGS
16 Pleasant Avenue
Ridgway, Pennsylvania

69 Donors, \$469.50

Anderson, Frederick H.
Anderson, William M.
Arent, Albert E.
Aronson, Lester R.
Berthold, Roy
Beverly, William P., Jr.

Biggs, Frederick I.
Black, Amos
*Boschen, Arthur L.
Brennesholtz, Paul
Chandler, Horace H.
Chinnock, A. Vaughan
Colman, J. Douglas

Crommelin, Jacques
Davis, A. Drury
Deming, Walter F., II
DuMond, Lawrence
Ehrenfest, Paul
Engelmann, Helmut M.
Ferris, Fred B.
Goff, James S.
Hartman, Lewis F.
Hazlewood, Jackson
Heerwagen, Herbert A.
Heywood, Jerome A.
Higley, Erwin I.
Jackson, Harry S., Jr.
Jonas, Robert S.
Justin, Joel B.

Keane, M. Peter
Keese, William B.
Kistler, W. L., Jr.
Kraus, Emil P.
Lange, C. J.
Langston, Bryant W.

Low, Frank N.
MacPhillamy, H. B.
Mayer, Stanley J.
McJunkin, R. L.
Morrow, Porter L.
Mueller, Karl W.
Nelson, Roy E.
Nilsson, Niles

Oppenheimer, James W.
Parsons, George
Persbacher, W. E.
Pfaff, William C.
Porter, Jermain D.
Pratt, Valentine B.
Priedeman, Gordon O.
Purcell, Robert W.

Ramo, Arthur
Reis, Thomas J.
Renton, Vinal
Rivers, W. Napoleon
Roberts, William S.
Root, Clayton D., Jr.

*Rosenthal, Lloyd L.
Seipt, Richard
Smith, Harold B.
Smith, Ray, Jr.
Solworth, Mohe H.
Steel, Leonard C.

Sweet, J. Donald
Tenenbaum, Morris
Thompson, William T.
Trier, Robert C.
Ward, Charles E.

*Weissinger, T. E.
Williams, Sheldon W.
Williamson, W. H.
Wilson, Robert A.

Class Representative
MRS. JOHN L. SKINNER
Thompson Park
Glen Cove, New York

37 Donors, \$193.00

Adorian,
Kathryn Grissinger
Belden,
Katherine Kammerer
Berry, Elizabeth Jones
Colson, Barbara L.

Eichholz, Rhoda Linville
Fein, Lillian Stockser
Fuchs, Shirley
Gordon, Ruth E.
Guest, Alice Avery

*Hais, Beryl Polhemus
Harris, Esther K.
Herbert, Jane Finney
Hill, Marion L.
Hodges,

Katherine Rogers
Hudock, Cacio Gaugas
Jones, Marian C.
Justin, Annie Redfearn
Jave, Renee Smith
Liebich, Grace Williams
Mack, Mary
Malec, Slava M.

Maly, Helen
 Manning,
 * Pauline Carpenter
 Mason, Vera R.
 Milligan, Irma Hencke
 Morrow, Martha Arthur
 Morse, T. Irene
 Mulvaney, Laura Taylor
 Oster, Elma G.
 Pierce, Alice
 Robey, Elizabeth E.
 Ruedy, Eleanor Hurlbut
 Sadd, Arlene Nuttall
 Schaefer, Phyllis Dooley
 Seipt, Virginia Barthel
 Simms, Dorothy Scofield
 Skinner, Mildred Currier
 * Van Derhoef, Arlene
 Westendorp,
 Mary Andrews

1933

Class Representative

JOHN P. NELL
 1165 Park Avenue
 New York 28, New York

59 Donors, \$526.25

Beatty, Robert D.
 Beck, Paul E.
 Blau, Herbert H.
 Carson, Edward W.
 Clausen, Robert T.
 Connolly, G. K. S.
 Cosgrove, R. A.
 Cothran, Raymond J.
 Cowan, A. Halsey
 Davis, T. E.
 Denenholz, Reginald
 Detwiler, John G.
 Dreher, Karl T.
 Dreyer, Herman A.
 Edelman, Monroe D.
 Edgar, Louis C., Jr.
 Erdman, Harold C.
 Fisher, Edward H.
 Floyd, George C.
 Fuerst, Edward L.
 Geary, William R., Jr.
 Gillis, Paul M.
 Goldberg, Eli M.
 Goldsmith, Basil M.
 Gussman, Herbert
 Haire, Andrew J., Jr.
 Hanfling, Seymour L.
 Hassell, Richard A.
 Hawthorne, Wendell P.
 Hill, Hamilton D.
 Hood, Robert M.
 Horn, Henry E.
 Huntoon, Charles H.
 Joseph, Howard R.
 Lane, Richard S.
 Lipinski, Edward E.
 Loew, Theodore
 Margolis, Aaron
 Menoff, Irving
 Morgan, Donald G.
 Morrison, Roger B.
 Mowry, John B.
 Nell, John P.
 Perthou, Alfred V.
 *Rahn, Hermann
 Reisen, Morris
 Rosevear, Francis B.
 Safonov, Anatole
 Sepe, Paris C.
 Sheldon, Leland A.
 Shull, Thomas S.
 Silverman, Sol R.
 Smith, Waldo G.
 Stevenson, Halsey B.
 Sussman, Philip S.
 Vaughan, Leonard H., Jr.
 Ward, Robert D.
 Wels, Richard H.
 Will, Munro
 Woodward, Herbert N.

Class Representative
 MRS. C. M. HUTCHINS
 138 West 11th Street
 New York 11, New York

55 Donors, \$260.59

Babcock, C. Olivia
 Baker, Lucille Wallin
 Biers, Betty Klock
 Bond, Marian Saunders
 Brunetti, Christine H.
 Burdge, Amy Clark
 Channel, Mary Brown
 Clark, Dorothy Denmark
 Collins, Josephine E.
 Davidson, Harriett M.
 *Davison,

Mary-Ellen Ayer
 De Lill, Helen Booth
 Dickison, Eileen Kane
 DuMond,
 Lillavene Chaffee
 Durham, Frances Staley
 Erb, Clara F.
 Fichter, Ludmila Flagge
 Foote, Dorothy Noonan
 Fraser, Marion Ford
 Georgetta, Ruth Bedford
 Gillis, Elizabeth Molowa
 Glaeser, Marion
 Greenfield,

Dorothy Katzin
 Hatzenbuehler,
 Ruth Rathburn
 Heath, Betty Loundes
 Hewitt, Marilyn Miller
 Hoitt, Eda B.
 Hubbard, Mary Welch
 Huntoon, Eugenia Gould
 Hunting, Hilda Weber
 Hutchins, Carleen Maley
 Jennings, Laura L.
 Kenfield, Norma A.
 Kilquist, Helen L.
 Latif, Helen Burritt
 Lehman, Clara Brandriss
 Lungar, Margery Volker
 Mantel, Marie
 Mitchell, Kathleen
 Neff, R. Louise
 Parsons,

Jeanne-Marie Graves
 Pearlman, Cecile Gilman
 *Penton, Marion Hart
 Post, Marie Calhoun
 Reals, Margaret Saper
 Rice, Mary Crone
 Rogers, Adele Langston
 *Rosefsky,

Elsie Benensohn
 Ross, Virginia Fries
 Singer,
 Blanche Pearlman
 Sivers, Edith Storck
 Smith, Helen Belding
 Spring, Susan Koetsch
 Traver,
 Marian Anderson
 Ward, Sarah Ellis
 Watson, Catherine D.
 Wernicoff,
 Helen Goldhaft
 Wickel, Carol West

1934

Class Representative

MR. W. R. ROBERTSON
 Mass. Mut. Life Ins. Co.
 O.C.S. Bank Building
 Syracuse, New York

75 Donors, \$813.25

Amorosí, Alfred
 Atwood, Rawson
 Baldwin, R. H.
 Beach, Willis J.
 Bennett, John A.
 Blumberg, Leon D.

Breier, Marcus I.
 Brough, Henry S.
 Burbank, Leonard N.
 Cook, Fred C.
 Cook, Walter H.
 Cooke, John L.
 Crowley, T. Rodney
 Dannenbaum,
 Harry M., Jr.
 Davenport, Martin W.
 Davis, Kenneth W.
 Davis, Richard C.
 de Clercq, Gilbert W.
 Donner, Harold L.
 Duffield, John W.
 Edelstein, Roland
 Eisenberg, Bernard C.
 Eisenberg, Nathan
 Goodwillie, David B.
 Gore, Ira
 Greenawalt, Russell F.
 Gross, Merrill D.
 Haire, Thomas B.
 Hazen, J. Frederick
 Hertel, John P.
 Higgins, William Y.
 Hildum, F. W.
 Hoffheimer, Herbert, Jr.
 Hunt, D. W.

*Hussey, John R.
 Johnson, Lloyd T.
 Kane, Robert J.
 Kaskela, William N.
 Kendrew, Charles A.
 Kirwan, Kenneth K., Jr.
 Lilienthal, Alfred M.
 Lormore, Robert E.
 Mantel, N. Bruce
 Maslow, Lawrence
 Mayer, Oscar G., Jr.
 McCaskey, Donald L.
 Meisels, Raphael
 Morgan, Kenneth J.
 Morris, Bertram
 Phillips, Hiram S.
 Reiber, Richard H.
 Reppert, Charles M., Jr.
 Rice, Roger H.
 Rieley, C. Sheldon
 Robertson, William R.

*Sachs, Hyman
 Schnur, Gerry J.
 Schroeder, Frederic J.
 Schwartz, Ralph M.
 Scott, Fred W., Jr.
 Scott, Kenneth D., Jr.
 Sears, Allyn B.
 Serling, M. E.
 *Snyder, Howard L.
 Stark, Richard S.
 Stein, Kenneth E.
 Sulzman, E. C.
 Taylor, Irving
 Thomas, Harley H., Jr.
 Thompson, R. R.
 Tyler, K. A.
 Weinrod, Norman M.
 Weir, James P.
 Westfall, Hubert E.
 White, Kendall C.
 Williams, Ray
 Williams, Robert G.
 Willoughby, Everett S.

Class Representative

MRS. ROBERT B. ROE
 79 North Maple Street
 West Hempstead, N. Y.

27 Donors, \$101.50

Bishop, Eloise Connor
 Blum, Gladys Tapman
 Brown, Marjorie Bush
 Carithers, Cornelia Morse
 Creasy, Carolyn Coon
 Cunningham,
 Sarah Miller
 Deubler, Henrietta
 Dustan, Alice L.
 Farrell, Mary J.

Gross, Mabel Rice
 Gussman, Roseline Nadel
 Hall, Josephine Bixby
 Hammond,
 Hazel Ellenwood
 Hewitt, Mina Bellinger
 Homan, Olive T.
 Jacobs, Ruth Fielden
 Kaskela, Clare Morgan
 *Levering,
 Miriam Lindsey
 Mangan, Ellen M.
 Moore, Barbara Kirby
 Phillips,
 Wilhelmina Slaght
 Roe, Elizabeth Foote
 Ryan, Margaret Bentley
 Shafer, Lois Purdey
 Taylor, Ruth Young
 Wilcox, Lillian
 Willoughby, Mary Jewel
 Wright, Betty M.

1935

Class Representative

93 Donors, \$632.25

Adams, Garner A.
 Ahrens, Carl H.
 Barrows, Alan H.
 Bartlett, Harry G., Jr.
 Beal, Clarence M.
 Berkan, Henry S.
 Bixby, Donald
 Borland, Thomas C.
 Bowses, Thomas D.
 Brady, George C.
 Brummerstedt, E. F.
 Buell, Herbert J.
 Burdick, James S.
 Chuckrow, David
 Cook, Robert M.
 Cottis, Ralph H.
 Crandall, Vine
 Dean, Reeve W.
 Delaplaine, J. Frank
 Demuth, George
 Dugan, William D.
 Elmer, E. R., Jr.
 Ernst, Charles A.
 Fleming, J. E., Jr.
 Fowler, M. Stanton
 Franz, John A.
 Froehlich, Alwin
 Gehring, Donald M.
 Gilyard, Richard T.
 Goldman, Leonard Y.
 Granek, Irving
 Harris, S. A.
 Harvey, Thomas B.
 Hayes, Robert J.
 *Haynes, William C.
 Holman, John W.
 Howard, Perez B., Jr.
 Hurd, Jerome R.
 Isaacs, Ivan
 Jabbs, Theodore E.
 Katzenstein, Richard
 Keiser, Richard K.
 Knapp, Merrill N.
 Kosar, William F.
 Krakauer, Daniel
 Krotts, Paul G.
 Lavagnino, Arthur G.
 Leslie, John S.
 Lindemann, A. J.
 Lockwood, George E.
 Lucha, Adolph M.
 MacLeod, B. H.
 Manson, Elmer J.
 Markham, F. D. C.
 McAfoos, Lawrence R.
 McGrath, D. M.
 Meredith, George H.
 Miller, Edwin M.
 Mindell, Jack
 Montmeat, Frank E., Jr.
 Morris, Walter H.
 Murphy, Eugene F.

Olsen, Tinius, II
Oppe, Howard C.
* Penton, Paul
Pfeif, Robert E.
Prescott, Herbert L.
Price, George L.
Ratkoski, Edward G.
Reinhardt, Paul H.
Robinson, E. Allen
Rodriguez-Santos,
Benigno
Ross, Thomas, Jr.
Ryder, William E.
Rys, Frederick W.
Sammons, George L.
Sayles, Henry H.
Schmid, John H.
Schoedinger, John F.
Schreiber, David L.
Schwartz, James P.
Sonfield, Edwin
Stager, Stanley R.
Stuebing, W. C., Jr.
Tanner, James T.
Taylor, Ellison H.
Tomascik, Joseph G.
Torrence, George P., Jr.
Trecker, Francis J.
Upham, Wendell K.
Webster, Edwin R.
White, John C.
Wintzer, Herman C.
Wise, Ralph E.
Woehr, Kenneth

Class Representative
Mrs. Wm. D. DUGAN
Crest Drive
Eugene, Oregon

35 Donors, \$297.83

Anonymous
Aronson, Esther R.
Blanch, Gertrude
Booth, Dorothy Sullivan
Brodman, Estelle
Cake, Dorothy Stevens
Chuckrow,
Beatrice Coleman
Cockeram, Helen Osborne
Coiman, Ruth Thompson
Colmer, Marjorie Fleiss
Dugan, Ruth Harder
Dutch, Kathryn Gibson
Everett, Martha
Friend,
Myra Steinbrink
Jeffery, Mildred Evans
Keating, Marion Bright
Lauman, Frances
Leighton, Marion L.
Levinson Shirley
Manson, Marie Shriver
Marks,
Bernice P. Wolff
Martin, Elizabeth Myers
* Marvin,
Dorothea Wiener
Middleton, Eleanor
Moffett, Josephine Neff
Mundy, Wilma Moulton
Newkirk,
Katherine Doring
Peck, Thelma M.
Pinson,
Jean Farnsworth
Robinson, Margaret R.
Sayles, Virginia Lander
Sonfield, Ann Shulman
Thomas, Emily Ockenfels
Tyler, Helen Fagan
Wachter, Eleanor
Whitbeck,
Katharine Sternbergh

1936

Class Representative
96 Donors, \$793.00
Allen, Leonard

Amsler, David C.
Angell, G. Z.
Ashworth, J. Vernon
Ball, George H.
Bauernschmidt, John E.
Baugh, Frederick H., Jr.
Baunach, Robert
Bebbington, William P.
Birch, Frank M.
Blickman, Bernard I.
Bracht, John P.
Briggs, Walter S.

†Collings,
Llewellyn W., Jr.
Conable, William G.
Craft, S. Allen
Crocker, Theodore E.
Crew, Alfred III
Davidson, Sidney
Durham, David H.
Fahnestock, Kenneth E.
Fein, Hyman
Fellows, Ward Jay
Forbes, James C.
Fowler, Francis R.
Fremont, Martin H.
Garfinkel, Leon
Gildersleeve, Charles E.
Glasser, Arthur F.
* Godley, Grandin A.
Godshall, Henry S., Jr.
* Godwin, James F.
* Grimberg, Walter B.
Heekin, Albert E.
Hershey, William B., Jr.
* Hibbard, R. L.
Hiltebrant, Stephen D.
Hoffman, Paul
Hogeman, Theodore M.
Howard, Barry
Hoyt, William Jr.
Innerfield, H. Milton
Jillson, O. Allen
Johnson, Arnold N.
Johnson, Wendel C.
Kaltenbacher, Richard S.
Kieval, Harry S.
Knapp, Donald E.
Kretz, Wieman
Kyle, W. D., Jr.
Lane, Kenneth B.
Lawrence, George A.
Longyear, John M., III
Lounsbury, Stephen M.
Marcus, Peter M.
Matthew, Morton
Maxwell, Ralph A.
McCulloch, James W.
Middleton, J. Cameron
Midgley, Thomas, III
Milk, Richard G.
Mills, Adelbert
Montan, Nils V.
Munger, Henry M.
Newkirk, Arthur E.
Ogden, John D.
Parr, William A.
Rich, John C.
Rockwood, Dwight N.
Rosenblum, Earl S.
† Saphier, Jacques C.
Schaeffer, Bobb
* Schultz, Andrew S., Jr.
Scotfield, Robert L.
Seaman, Stewart L.
Senesay, John J.
Sheppard, Carl F.
Smith, Beaman O.
Smith, Henry P., III
Snedeker, Lloyd S.
Steenburg, Charles B.
Stoffle, M. Wayne
Summers, William E.
Sweatman, John C.
Thompson, Glead
Tobey, Albert K.
Untermeyer, Henry
Van Damm, Stanley P.
Van Nest, Paul W.
Vittucci, Rocco V.

Vonnegut, Richard C.
Waring, G. Worden
Weigel, H. Bourke
Weissman, Jerome J.
Williams, Walter J.
Widger, Carl E.
* Wilterdink, M. W.
Wiss, Richard R.
Wood, Paul R.
Wood, Wallace D.
Wright, Harold S.

Class Representative
Mrs. H. T. BRUNN
1015 Greenmount Road
Haddonfield, N. J.

50 Donors, \$227.00

Adams, Margaret Weber
Babcock, Anne Simpson
Backus, Lucile M.
Baumgarten,
Julia Hardin
Bebbington,
Barbara Wilson
Bohland, Jeanette White
Bowman, Frances Robb
Brunn,
Marion Blenderman
Buckingham,
Lewraine Magee
Clark, Mary Bates
Collier, Vivian M.
Curvin, Olive A. Taylor
de Brito,
Vivian Bartheld
Dimock, Edith Hanshaw
Eisenberg, Alice Bailey
Fessenden, Beatrice
Fessenden, Elizabeth
* Godley, Virginia Phillips
Gordon, Nellie Mae
Hertel, Martha Warren
Horn,
Catherine Stainken
Horsey, Eleanor F.
Jones, Doris Hendee
Kellogg, Ella Schilke
Kitts, Marian Potter
Lasner, Norene Fischer
Longyear, Marion Killips
Luria, Eslye Nelson
McLellan,
Elizabeth Scoville
McMeen,
Josephine Biddle
Meadows,
Elizabeth Tierney
Mulcahy, Marie Prole
Osterweis, Harriet Blatt
Price, Olive Bishop
Reppert,
Charlotte Putnam
Rice, Elizabeth J.
Risevear, Ruth Fisher
Rothenberg, Caroline
St. John, Ada Bounds
Saunders, Mary Savacool
Schumann,
Helen Storms
Silcox, Sara Wilder
Silver, Betty
Thurber,
Helen Hausmann
Upham, Janet Whiton
Vermorel,
Dorothea M. B.
Walton, Sadie Goodman
Welch, Jean-Louise
Weller, Sarah K.
Wright, Helen Belle
Yaple, Dorothy

1937

Class Representative
71 Donors, \$619.88
Acton, Edward S.
Agnew, Robert J.

* Alvord, Robert W.
Ashe,
Benedict deH., Jr.
Barton, John T.
Bassett, William V.
Bender, Alfred P.
Blitzer, Edward H. R.
Cantline, Peter, Jr.
Carlson, Vincent H.
Child, Robert B.
Coggshall, Millard V.
Coors, Adolph, III
Crowthier, George W.
* DeWitt, Harold F.
Dodd, L. Worthington
Doughty, Lloyd A.
Finlay, Henry P.
Florance, Robert D.
Foster, Robert L.
Freiday, Roland T.
Frick, Sidney W.
Galligan, John H.
Garbellano, David W.
Gavitt, William S.
Gilbert, Charles C.
Gillespie, Harold S.
Goodrich,
Frederick W., Jr.
Graves, Leon F.
Greyson, Wm. L.
Harrington, Walter J.
* Hughes, Donald V.
Ireland, James D.
Janover, Howard G.
Jones, Stephen S.
Kellogg, Spencer, 2nd
Kelly, Thomas B.
King, Douglas B.
Koch, Lawrence
Kossar, Bertram S.
Lay, William O., Jr.
Leather, William S.
Leonard, Joseph A.
Lloyd, Gardner R.
Long, Daniel Reid, Jr.
Loomis, Clifton W.
Lotstein, Saul
MacMahon, Myles T.
Mandels, G. R.
McGowan, Douglas
McKane, R. H.
Meaden, John A., Jr.
Meisel, Sidney
Miller, William W.
Page, Henry A., Jr.
Peyser, Leonard F.
Pfeiffer, E. W.
Poole, Frank B.
Quackenbush,
Ernest L. Jr.
Raisler, Herbert A.
Rogers, Pliny
Roland, Bertram F.
Ross, David W.
Sayer, Albert H.
Serrell, John
Shineman, E. W.
Shuff, Charles H.
Simpson, William J.
Trivett, Robert
Van Nostrand,
Charles F.
Wellman, Harvey R.
Wolfe, Alfred W.
Wright, Robert H.
Yule, W. H., Jr.

Class Representative
Mrs. ROBERT B. CHILD
Ballston Lake, New York

48 Donors, \$279.00
* Ashbery, Jean Bradley
Austin, Betty Jane
* Bailey, Louise Odell
Bentley,
Margaret Kincaid
* Blakesley, Rachel Munn
Britton, Barbara Heath
Campbell, Helen Mordoff

*Campbell,
Jane Brickelmaier
Carroll,
Katherine Skehan
Carson, Mary Chaney
Child, Janet Coolidge
*Clark, Jeanne Paquette
Cline, Carol H.
Daniel, Elizabeth Godwin
Davis, Louise F.
Doughty,
Shirley Leighton
Dunn, Helen M.
Ferguson,
Jean Thompson
Fitzpatrick,
Gertrude Caplan
Frohlich, Helen Abare
Geller, Edith Bergstein
Geller, Phyllis Florin
*Gilbert, Claire Kelly
Greysou,
Augusta De Bare
Hacker, Roslyn
Henderson,
Sharrott Mayer
Hopson, Elizabeth M.
Hull, Jeanne Bredbenner
*Hutchinson,
Katherine Jemison
Iversen, Violet Hamilton
Jaros, Carolyn E.
Jones, Eloise Grant
Jones, Jeanne Wilson
Jones, Mary Marlow
Kotwica, Bertha J.
Lawrence, Isabel
Losey, Roberta Edwards
Maslow, Marjorie Stein
Mekeel, Florence
*Ohlinger, Merle Elliott
*Pelkus,
Elizabeth Baranousky
Pope, Vieno Pertula
Porter, Ellen Leader
Prudden,
Esther Dillenbeck
Raynor, Eleanor C.
Roberts, Estelle L.
Sawyer, Ruth Marquard
Sayer, Winifred Drake
*Schoenleber, Jean Major
Schuster, Mary C.
Shineman,
Doris Thompson
Sisson, Elnor E.
Supplee, Elizabeth C.
Swan, Clara J.
Travis,
Virginia Richmond
Whiting,
Evelyn F. Carter
Winans, Julia Bockie
Wood, Mary

1938

Class Representative

ENSIGN GEO. S. SMITH
229 East Dudley Avenue
Westfield, New Jersey

62 Donors, \$473.24

Anderson Richard R.
Asai, George N.
Asinof, Coleman D.
Ayala, Roger H.
Backus, William A.
Baxter, Harold A., Jr.
Beckmann, Albert J.
Black, R. T., Jr.
Blickman, Newton
Briggs, Howard G.
Brooks, Windsor G.
Byk, Howard P.
Collins, Wilber G.
Crossette, Murray F., Jr.
Davidson, Abraham
Doolittle, William W.

*Dorr, Edward V.
Durham, Forrest
Early, Alexander R.
Eddins, Samuel G.
Epstein, David
Fineberg, George S.
Finkelstein, Malcolm S.
Finkill, L. A.
Frank, Thomas W.
Frisbee, Edward
Fry, Alfred C.
Hibbard, Frank E.
Hinkel, Robert G.
Hobby, George W.
Hubbell, Stephen H.
Jones, Warren G., Jr.
Kangas, John T.
Kittle, John S., Jr.
Lyon, Edward
Martien,
Harry LeRoy, Jr.
Mickle, Philip D.
More, George
Mulligan, Clarence W.
Murphy, John J., Jr.
Neff, W. John, Jr.
Nelson, Karl J.
Nichols, Leslie S.
Ohlbaum, Robert A.
Paterson, T. H.
Pfeifer, Edmund
Raphael, Alan H.
Reynolds, F. Perry
*Robinson, Robert H.
Rockwell, William S.
Sawyer, Harold M.
Shaw, Robert A.
Skinner, James C.
Smith, Frederick C.
Somerville John S., Jr.
Spicer, E. F.
Stothoff, George Stewart
Swanson, John W.
Tausig, John G.
Thomas, Jack A.
Weeden, Harmer A.
Welch, Howard W.
Westmore, John A.
Wright Alan W.

Class Representative

27 Donors, \$124.25

Brannin,
Henrietta Miller
Burr, Jean
Conn, Jean
Crowther,
Dorothy Godfrey
Doolittle,
Elsie Harrington
Dunn, Kathryn
Gallagher,
Germaie Miller
Gleim, Ella G.
Hastings, Wilhelmina J.
Howe, Marion Louise
*Johnson, Dorothy Hudson
Kratzer, Harriette Vane
Matthews,
Katherine Kaufmann
May, Eleanor Sichel
Neumann, Rosalie B.
Page, Elizabeth
Polk, Estelle R.
Prescott,
Marion Henderson
Scovil, Emily Wilcox
Tate, Elizabeth Ladd
Thomas, Muriel Cook
Van Loon, Ethel T.
Weeden, Violet Lanfair
Welch, Betty Knowlton
Whitworth,
Phyllis Perrine
Wilson, Mary Sternbergh
Wright, Ruth B.
Zink, Mary S.

1939

Class Representative

THOS. I. S. BOAK, JR.
3 Clark Street
Massena, New York

82 Donors \$988.50

*Baigent, Victor
Barach, Joseph
Barlow, William D.
Bentley, Gustavus A.
Betzer, Cloyd L.
Boak, Thomas, Jr.
Bossou, Albert D.
Bracht, Paul F.
Bridgman, Richard J.
Burger, Warren W.
Burrows, William
*Campbell, Bonham
Cannon, John A.
Christenfeld, Stanley S.
Cline, Robert L.
Cole, Sylvan, Jr.
Crandall, Mark R.
Davis, A. R.
Englehardt, Francis P.
Fisher, Louis
Fleming, William J.
Foote, Nelson N.
Foote, Robert T.
Foster, Paul E.
Frohlich, Rudolph
Fuerst, William F., Jr.
Gerhauser, Mertin F.
Gilchrist, James M., Jr.
Groves, John R.
Harding, Walter L.
Hawks, Thomas
*Hecht, Edward C.
Hurd, Melvin G.
Hurd, Wilford S.
Huyck, Howard P.
Irish, G. Whitney
Isenberg, S. Allen
Johnson, John T., III
Joys, Carl, III
King, Joseph Gilbert
Kiplinger, Austin H.
Kops, Daniel W.
Lachenbruch, S. H.
Landmesser, C. M.
Lentz, William P.
Lynch, Willard N., Jr.
Macdonald, John R.
McAleavey, Frank L.
McCarthy, James D.
McCarty, Ralph, Jr.
McLean, William H.
Muchmore, Thomas F. C.
New, Harry S., Jr.
Rappaport, Paul
Reimers, Fred F.
Reyer, Randall W.
Ringholm, Howard
Rosenman, Mervin
Rossiter, Clinton, III
Row, Gerald G.
Ruffner, Clifford H.
Scott, William H.
Sevin, Malvin P.
Sheffer, John W., Jr.
Simonson, J. Ward
Slocum, Arthur, Jr.
Smith, A. M.
Smith, S. Emerson
Stark, Oliver J.
Sternbergh,
James Hervey
Sunstein, C. Richard
Tammen, John G.
Tillotson, F. H.
Turrell, Henry
Tuthill, Henry H.
Van Valkenburgh,
Robert R., Jr.
†Voneiff, John M.
†Wanvig, Richard J.
Weigel, Blair
Weisz, Robert S.

Whitlock, Donald R.
Wilmer, Richard A.
Wise, Charles F.
Wyman, Alvin C.
*Zouck, Edward A.
Zouck, George H., Jr.

Class Representative

MRS. E. LOEWENSTEIN
585 West End Avenue
New York 24, New York

46 Donors, \$202.50

Algeo, Virginia Liptay
Balden, Dawn Rochow
Bossou, Elizabeth Shaffer
Burger, Florence Dixon
Cobb, June Thorn
Culver, Eleanor
DeWitt, Isabel Whiton
Dibblee, Diana
Dodds, Mary V.
Everts, Grace Erb
Fedor, Dorothy Bauer
Finkill, Marian Putnam
Frankle, Gladys E.
Frisbee,
Priscilla Buchholz
Goodman, Ruth R.
Gordon, Annette Newman
Green,
Margaret Schuman
Gustafson, Helen L.
Halbrook, Opal M.
Harris, Winifred Adler
Haswell, Margaret
Hirshfeld,
Barbara Babcock
Hofheimer,
Gertrude Cantor
Landers, Ruth E.
Lang, Mabel
Lewis, Nancy Disbrow
Linowitz,
Evelyn Zimmerman
Loewenstein,
Madeline Weil
Mandels, Mary Hickox
Miller,
Virginia Sturtevant
*Moran, Jean T.
Myers, Louise R.
Riesen,
Faith Edgerton
Ringholm, Barbara Gay
Rockwell, Olive Vrooman
Serbell, Sally Splain
Shear, Eleanor Colden
Sigman, Janet Peters
Simon, Carol Tedesche
Smith, Lee Jung
Stark, Margaret Pearce
Stevens,
Elizabeth Thompson
Valck, Marie
Vikre,
Elizabeth Rogalsky
Wallace, Alice Rees
*White, Jacqueline Hecht
Yule, Charlotte Lehr
Zittel, Rae Newton

1940

Class Representative

82 Donors, \$508.45

Acton, Charles H.
Baird, William C.
Barbara, Joseph R.
Bardo, William F.
Barrett, Beach
Beck, Marcus
Beckwith, Newell
Bettrman, James J.
Bertran, Juan M., Jr.
Bissell, Arthur D.
Blauht, Bernard B.
Bluestone, Seymour S.

*Bodnar, Nicholas
 Boynton, James W.
 Briggs, Norman E.
 Bronson, Wright, Jr.
 Chiron, Russell I.
 Clark, Duane W.
 Coors, Dallas M.
 Dixon, William
 Eames, David B.
 Everts, F. C.
 *Fossum, M. Truman
 Fox, W. Edward
 Frank, James A.
 *Freda, Matthew J.
 Garb, Solomon
 *Gilchrist, Robert T.
 Graham, Roland R., Jr.
 Grense, Edward L.
 Griffis, Nixon
 Guilfoyle, Daniel E.
 Haller, Robert F.
 Hamilton, H. S.
 *Hills, Allen C.
 Hunt, Charles A.
 Jaicks, Fred G.
 Jaqua, John C., Jr.
 Jewett, Henry N.
 Killgas, DeWitt C.
 Knowlton, Robert
 Lax, Jay Stirling
 Leonard, Edwin
 Lihenthal, Laurence W.
 Locks, Matthew O.
 Lombard, F. A.
 Magoun, John W., Jr.
 Mamelok, Harold L.
 Mernit, Arthur H.
 Milanese, Edward J.
 Miller, William A.
 Misel, William R.
 Moran, Henry A.
 Musante, John D., Jr.
 Ogden, R. P.
 Osonkop, Richard S.
 *Owens, William W.
 Page, Kingman W.
 Peck, James A.
 Peters, Arthur K.
 Riggs, Ernest M., Jr.
 Riley, F. Edsall
 Rosenthal, William I.
 Rowland, Ralph H., Jr.
 Russell, Stanley A., Jr.
 Severance, R. H.
 *Severinghaus, W. J.
 Shear, Herbert
 Sigman, John A.
 Sosner, Theodore T.
 Sparre, Robert H.
 Spittler, Donald J.
 Stephens, J. Frank
 Stewart, Charles T.
 Thomassen, Henry S.
 *Turner, Kenneth E., Jr.
 Turner, Paul E.
 Tyler, Mahlon J.
 Vail, H. Bloss
 Van Aken, John L.
 Vincelette, R. B.
 Vogel, Allan A.
 Vogel, Raphael
 Washburn, Elliott S.
 *Weadon, Donald A.
 Wiggans, Robert L.
 Wingerter, Emery G.
 Wolfman, Bernard N.
 Woods, Bennett
 Zien, Dewitt
 Zittel, Walter W., Jr.

Class Representative
 Mrs. F. N. Stone
 48-45 - 46th Street
 Woodside, New York

51 Donors, \$281.75
 Bentley, Martha C.
 Bishop, Betty M.
 Blaubut, Miriam Civic
 Borland, Rachel

Clark, Carol B.
 Cowan, Caryl B.
 Crane, Elizabeth F.
 Crofts, Mary L.
 Dormeus,
 Helen Borchmann
 Dye, Doris Ogle
 Elstein, Annette Shapiro
 Faris, Doyle
 Farnham, Joyce
 Ferguson,
 Eunice Munger
 Flagg, Margaret Kerr
 Ford, Ellen
 Gifford, Rebecca
 Glass, Dorothy Angell
 Grimes, Janet
 Grimes, E. Leigh
 Gros, Constance Logan
 Guilfoyle,
 Henrietta Hoag
 Hall, Betty L.
 Hollander,
 Argate Polmer
 Jewett,
 Margaret Richardson
 Kerson, Gertrude
 Knowles, Jeanette B.
 La Salle, Wanda Wylor
 Limpert, Bette
 Merli, Margaret Dunwell
 Myers, A. Catherine
 Nichols, Emily B.
 Nichols, Esther Smith
 Olesen, Elisabeth W.
 Parker, John Rochow
 Peck, Esther Powell
 Pfeifer,
 Katherine Anderson
 Reepmeyer, Jane
 Rich, Sylvia Clack
 Schoenacker,
 Ruth Buffum
 Sichel, Gabrielle T.
 Smiley,
 M. Kathryn Ball
 Stone, Barbara Brown
 Sunstein,
 Marian Goodrich
 Swennings, Julia L.
 Tammen, Margaret M.
 Tingley, Doris E.
 Tummons, Marjorie S.
 Webb, Martha Sweet
 Wyman, Marian Colden
 Yetter, Claire Herrick

1941

Class Representative
 EDWARD P. WHITE
 1201 Murray Hill Ave.
 Pittsburgh 17, Penna.

118 Donors, \$786.50
 Amsler, Frederick D.
 Antell, Ralph E.
 Barber, Albert H., Jr.
 Bedell, Donald A.
 Blaisdell, R. O.
 Borst, John R.
 Bowman, Ronald E.
 Brown, Sam K.
 Budman, Bruce M.
 Chalmers, J. Robert, Jr.
 Clarke, Fred C., Jr.
 Cogan, Herbert J.
 Cohen, Seymour
 Cohn, Jerome H.
 Davis, Richard G.
 Davis, W. True, Jr.
 DeAmesy, James
 Dowsell, John R.
 Durbin, Richard M.
 Dye, Howard
 Esposito, Ferdinand
 Farber, Morton H.
 Ferrand,
 Raymond H., Jr.

Fitchett, Alson M.
 Flickinger, William C.
 Fortiner, James S.
 Free, J. F.
 Geaneas, Zachary
 Gerstley, Isaac
 Gifford, P. W.
 Goodman, Robert B.
 Gumbinner, Robert
 Gundlach,
 Theodore J., Jr.
 Hagar, William T.
 Hall, Joseph E.
 Hauck, H. L.
 Higgins, Francis R.
 Hildreth, Richard
 Holden, John D.
 Holtzmann, Richard E.
 Hooper, Leonard G.
 Horsfall, Warren P.
 Howe, Warner
 Irish, Leland W., Jr.
 Johnston, R. W.
 Karlan, Robert H.
 Kelley, Alva E., Jr.
 *Kelly, Edward T.
 *Ketchum, David S.
 Kimball, Clark C.
 Klein, D. C.
 Knight, Richard N. Jr.
 Kruse, John W.
 Kuehn, Philip G.
 Lake, Charles W.
 Lambert, V. E.
 Lansing, Warner
 Lawrence, Robert A.
 Lee, Byron B., Jr.
 Leinroth, Jean P., Jr.
 Magalhaes, John A.
 Mathers, William P.
 *Matthews, John A.
 Mault, Herbert J.
 McNamara, John J.
 Medevielle, John E.
 Menges, Edward H.
 Mills, Frederick
 Netschert, Bruce C.
 Neuhauser, Jess B.
 Nice, Glenn D.
 Noble, Donald E.
 Ostrander, Charles E.
 Patterson, Benjamin, III
 Patterson, James E.
 Pawel, Morton T.
 Perry, John C.
 Pogue, John L.
 *Pottle, George W.
 Raub, Joseph L.
 Reed, Francis S.
 Reed, Kenneth O.
 Renfert, Henry, Jr.
 Reynolds, Irving H.
 Riggs, F. W., Jr.
 Robinson, Kendall S., II
 Robinson, Wm. F.
 Ross, Robert C.
 Schmidt, Willard
 Schmitzen, Paul A., Jr.
 Schultz, Denton T.
 Serrell, Victor E.
 *Sherwood, Nial Jr.
 Shreve, Thomas C.
 Simmons, Eric W.
 Simmons, Paul C.
 Simons, Robert
 Sloan, Sam. III
 Slocum, Sidney B.
 Spanier, Seymour E.
 Spiers, Paul R.
 Stamets, William K., Jr.
 Steinfeldt, Edward F.
 Stone, Benjamin D., Jr.
 Sturtevant, Charles E.
 Sullivan, John W.
 *Swift, Neil K.
 Sylstra, Anthony W.
 Timerman, C. Donald
 Tucker, Edgar W.
 Tully, Bart C., Jr.

Turnbull, John M.
 Uihlein, H. A., Jr.
 *Van Arsdale, James H.
 Vliet, David E.
 Wagner, Morris
 Wallerstein, Jerome
 Wanderstock, J. J.
 Weiss, Richard H.
 White, Edward P.
 Whiteman, Kermit I.
 *Wiesenthal, Jerome M.
 Wohlers, Rodney E.
 Woolmington, Merrill H.
 Wyman, Phillips, Jr.

Class Representative
 Mrs. R. L. Wiggans
 Tassel Acres
 Poplar Ridge, New York

32 Donors, \$193.37
 Acton, Jane Webb
 Backus, Florence Crabb
 Bahnmuller, Marie
 Bourne, H. Elizabeth
 Chiron, Blanche Zimet
 Christie, Ruth H.
 *Cothran, Ruth E.
 Gaines, Robinda Joseph
 Greene, Jane Ahr
 Hamilton, Ellen Moore
 Heaney, Janet M.
 Herrold, Elizabeth A.
 Hines, Priscilla Blaikie
 Irish, Margaret T.
 Kaplan, Betty Dicker
 Kovitz, Charlotte
 Mansell, Barbara Benson
 Meisel, Grace Moak
 Mosler, Kathryn E.
 Munson, Shirley K.
 Neuhauser,
 Catherine Dunham
 Nichols, Helen E.
 O'Brien, Jane Morse
 Peck, Jane
 Perman, Edith Lewis
 Ramsdell,
 Mildred Phillips
 Robinson,
 Margery Huber
 Severance, Helen Gross
 Snyder, Janet Bliss
 Syverson, Jean
 Webster, Rhoda Dunham
 Wiggans,
 Dorothy Talbert
 Woods, Vivian Kasden

1942

Class Representative
 RICHARD S. YOUNG
 420 Whitney Avenue
 New Haven, Conn.

59 Donors, \$533.00
 Abbott, Frank C.
 Adelson, Richard
 Aldworth, John G.
 *Bacas, Edmund F.
 Bernstein, Norman H.
 Bouton, George W.
 Boyer, Joe L.
 Bundy, Howard L.
 Cefalo, Joseph T.
 Cuniberti, Mario
 Curtis, Robert H.
 Derr, Chester B., II
 Dingle, John R.
 Dunning, George H.
 Dye, Charles F., Jr.
 Eddison, John C.
 Ehrenfeld, Robert
 Finn, Robert K.
 Flanagan, Thomas M.
 Gasner, W. F.
 Goff, Leonard
 Goodwillie, James M.

*Gundlach, Robert O.
Hall, Paul
Hanson, Richard
Hathaway, Floyd S.
*Herman, Bruce Jay
Herbert, Wilbur F.
Hines, Gordon
*Hogin, Philip E.
Hughes, Robert D., Jr.
Jaqua, Frederick W.
Kraker, James L.
Kruise, W. Nicholas
Laben, Robert C.
Lander, Raymond A., Jr.
Leighton, Paul W.
Levings, Willard S.
Little, Henry N.
Mandel, Edward H.
Marks, Herbert
Matten, Charles W.
Miller, Edward
Neal, William T., Jr.
Nye, Howard M.
Permar, Philip H.
Potter, F. Arthur, Jr.
Ray, John E., III
Rogers, Edward A.
Roscia, John J.
*Ruden, Sol
Ryan, Norman W.
Ryder, Theodore
Shapiro, Samuel Leo
Simiro, Howard
Smithers, Henry L.
Stevens, Leroy C.
Ting, Raphael E.
Todd, Paul, Jr.
Vawter, Harry M., Jr.
Vosper, Stephen A.
White, Howard S.
Wolff, Peter M.
Young, Richard S.

Class Representative
ENSIGN J. B. COFFIN
2805 - 9th Street, S.
Apartment 62A
Arlington, Virginia

41 Donors, \$218.50

*Allen, Virginia
Arther, Barbara Jeanne
Austin, Margaret
Beck, Lois Allen
Belus, Florence J.
Clark, Beverly Benz
Coffin, Jean B.
Cohen, Evelyn
Downing,
Patricia Maynard
Godfrey, Ann M.
Gould, Ruth E.
Grossman,
Bessie Kaufmann
Hamner, Joan Lesinsky

Horn, Marguerite E.
Hyde, Ruth Jane
Isaacs, Grace Seligman
*Jablonski, Wanda
Johnson, Ruth A.
Kassman, Evelyn
Kiligas, Ruth Dillenbeck
Koenig, Rita
Kraker, Dorothy Dodds
Lesure, Edith Sheffield
Liberman, Irene
Lucha, Margaret M.
Lutz, Ruth
Mattern,
Ellen Quackenbush
*McCutcheon, Mary Lou
McLean,
Elizabeth Whitaker
Naitove, Ruth J.
*Owens, Dorothy Andrews
Potter, Jean Fenton
Ribe, Melva Wiedemann
Schlamm, Elizabeth
Snell, Julia G.
Sonneborn,
Babette Hofheimer
Steinman Christina
Stevens, Jean Davis
Sumner,
Frances Harnsby
Toan, Eleanore Reed
Tradup, Jean Garrett
*Tuttle, Frances
Vaughan,
Corinne Hickox
Vincelette,
Lois Milhening

1943

Class Representative
LT. WILLIAM DUNN, JR.
84 Maple Drive
Great Neck, L. I., N. Y.

57 Donors, \$899.47

*Anders, William R.
Antell, Robert H.
Barnes, Donald
Blatz, Gordon
Bowne, G. N.
Boyce, Newton
Brougham, Robert E.
Campbell, Seth James
Coe, Milton D.
Conkling, Robert H.
Cox, Sidney T.
Dickhart,
William W., III
Evans, Wayne R.
Fainberg, Arnold H.
Gallagher, Paul V.
Gelardin, Albert J.
Gluckson, Sim R.
Grasso, Flavio John

Haentjens, W. D.
Heidrick, Lee E.
*Helmick, Louis J.
Henley, L. Sigrid
Hopple, William H., Jr.
Howe, William W.
Inclan, Serafin
Junge, Richard M.
Kahabka, Jack J.
Klein, Henry
Kohn, Dexter M.
Livingston, Philip R., II
*Laughlin, Herbert A.
Loughridge,
Clyde H., Jr.
Lowenstein, Lawrence
Marglis, Malcolm
Meyers, Alfred V.
Miller, Edward A.
Nelles, David
Nelson, Robert L.
Newhard, Edmund E.
Noyes, Robert S.
Ohlbaum, Daniel R.
Olsen, John Lee
Orto, Pasquale R.
Palms, John C.
Pastorelle, Michael C.
Permar, Philip H.
Powers, John
Proper, John S.
Schwarz, Ralph C., Jr.
*Slater, John
South, Furman, III
Sullivan, A. D.
Sunner, J. William
Sunstein, Leon C., Jr.
Swezey, Lawrence
Underwood, V. Stewart
Unger, Roy B.
Warren, Robert E.
Wheeler, Dean B.
Wilcox, George H.
Wu, C. T.

Class Representative
MISS MARY B. ROLFS
315 N. George Mason Dr.
Arlington, Virginia

43 Donors, \$231.50

Adelbert, Elna
Ammarell, Mary E.
Andrews, Barbara
Brandis,
Mary Ellen Pearson
Brower, Winona
Bulaski, Amelia D.
Bundy, Laura Sigman
Cohen, Doris
Conkling, Marian B.
Crowley, Mary H.
Dickerson, Jean
*Eastman, Ethel
Fenton, Doris

Foss, Patricia Ann
Frank, Ruth Ohringer
Goodman,
Janet E. Pond
Grantham, Eleanor
Greenberg, Daisy
Halbleib, Doris I.
Hesse, Barbara
Hubbard, Anne M.
Kohlberger, Betty
*Kolb, Ruth-Ellen
Krehbiel, Susannah
Krisher, Dorothy
Lewinson, Jean F.
Linsley, Mary J.
Lockwood, Sarah H.
MacCallum,
Elizabeth Porter
Marx, Miriam Freund
Miller, Barbara K.
Nash, Ann
Norfleet, Caroline M.
Osborne, Mary
O'Meal, Dorothy A.
Pierce, Peg
Polivka, Helen R.
Reinhardt, Grace H.
Rider, Patricia
Rolfs, Mary Elizabeth
Schall, Louise
Schulman, Alberta
*Shapiro, Shirley
Smith, Claire Norris
Verdine, Phyllis
von Paulsen, Margaret E.

1944

10 Donors, \$69.00

Durham, George
Gelardin, Hugo J.
Hurtwitz, David L.
Joseph, George E.
Miller, Barry
*Newman, John A.
Perryman, E. Firth
Rodey, Alonzo
Russell, James A.
Melchen, Edward W., Jr.
Schmidt, Robert L.

1945

2 Donors, \$30.00

Babcock, John B.
Goodman, Norman B.

1946

5 Donors, \$36.00

Brown, Clinton S.
McCormick, Robert L.
Perkins, Frederick G.
Richey, David Henry
South, Richard C.

THE MEDICAL COLLEGE ALUMNI FUND

IN SPITE of the effect of the war in diminishing the number of the contributors to our separate and special Alumni Fund for the use of the Medical College, we have succeeded in slightly exceeding the total amount received over that of the previous year. We still suffer from a lack of credit for gifts by a number of our alumni, who also took work at Ithaca, whose contributions are made directly to the general Alumni Fund of the University. No method has been worked out to date to include them in our list. This year from 304 alumni, we have collected \$2,489.00. This is a more satisfactory average contribution than we have been able to attain in any of the three years of our fund's existence. Last year we received \$2,391.00 from 335 alumni, and the first year \$3,117.50 from 410 donors.

As in many other schools of the University, a large proportion of our regular donors are in the armed forces, and in general suffering from a resulting marked reduction in income. Many of these men and women, however, have been able to take a small share in the building of this fund, for they all appreciate, even more than those of us, who are still at home, the great need of our School for this unrestricted fund, small though it may be.

The Committee wishes to thank each donor individually for their co-operation and generosity and hope we can rely on their continued support.

DAVID N. BARROWS

Representing the Medical College on the University Alumni Fund Council

1899

3 Donors, \$57.00
Paterno, C. V.
Rochester, Gertrude
Roper, Joseph C.

1900

6 Donors, \$53.00
Baldwin, Jane
Brown, Mary Hess
Cohen, Frances
Given, Helen
*Martin, Arthur C.
Silk, Charles I.
Ward, Gertrude

1901

1 Donor
McIntire, Elizabeth L.

1902

4 Donors, \$18.00
Bradford, Stella
Miltimore, Dean
Sheitlis, David
Wilson, Willets

1903

4 Donors, \$20.00
Gouls, C. S.
Herka, Julius J.
Miltimore, Ruth
Sheitlis, Benjamin

1904

4 Donors, \$34.00
Albones, A. W.
*Aranow, Harry
Anderson, Helen C.
Kieb, Raymond F. C.
McKenzie, David W.

1905

6 Donors, \$74.00
Berliner, Leopold H.
Cudmore, J. Homer
Darbois, Edmund O.
*Groesbeck, H. P.
Isaacs, Harry E.
Kerr, William
Richards, John H.

1906

10 Donors, \$144.00
Aronson, Henry
Chace, A. E.
*Goodwin, Frank P.
Johnson, M. J.
Oberndorf, C. P.
Placek, Louis
Price, A. J.
Ratnoff, Hyman L.
Robinson, Anna E. R.
Robinson, Ralph
Schiff, Leo F.

1907

18 Donors, \$316.00
Barkhorn, Henry C.
Cohen, Harry
Cosgrove, S. A.
Crawford, Mary M.
Egleston, Cary
Eichel, Henry
Failing, B. E.
*Fowler, R. G.
Johnson, Edith E.
Longbothum, G. T.
Martin, A. C.
*McKay, Florence L.
Meyer, Henry E. B.
Reilly, D. R.
Thomas, Belle
Wagner, Jerome
Wells, E. M., Jr.
Wilson, David
Wing, Lucius A.
Zehnder, A. Charles

1908

7 Donors, \$55.00
Bell, Albert M.
DuBois, Phebe L.
Gillette, Arthur T.
Newman, Leander C.
Redding, Charles J. V.
Spaulding, Harry V.
Stilson, George D.

1909

5 Donors, \$37.00
Baker, Valentine C.
Blum, Samuel G.
Hamblett, Mary L.
*Van Kleeck, Louis A.
Weiss, Samuel
Wolf, Charles

1910

9 Donors, \$54.00
Beaver, Jennie D.
Betts, Harrison
Gaffney, R. J.
Newman, A. J.
Roberto, Romeo
Schwartz, Jesse D.
*Shookhoff, Charles
Stark, Jesse B.
Ware, John S.
Wescott, Adeline M.

1911

5 Donors, \$69.00
Banker, George T.
Dempsey, George R.
*Donovan, F. F.
Garlich, Ralph H.
Justin, Arthur W.
Sacco, Anthony G.
Shastac, Frances

1912

2 Donors, \$22.00
Barrows, David N.
Martin, M. A.

1913

2 Donors, \$10.00
Dudley, G. S.
Kornfeld, George

1914

6 Donors, \$66.00
Bates, Alfred K.
Harkavy, Joseph
Palliser, Helen L.
Soletsky, Max
Thomsland, Anna
Watson, Geraldine

1915

6 Donors, \$46.00
Cook, Paul C.
De Yoe, Leon E.
Edelman, George
McCann, Gertrude
*McCann, W. S.
Palmer, Arthur
Palmer, Douglass

1916

7 Donors, \$58.00
Benner, Alan
Cleaver, Robert S.
*Harvey, Carl C.
Ingerman, Eugenia
Larsen, Nils P.
Olcott, Charles T.
Sanford, Ezra B.
Wilson, Hudson J.

*Gifts received after July 31, 1944; not counted in 1943-44 totals.

1917*5 Donors, \$62.00*

*Globus, J. H.
Guion, Connie M.
Mankin, G. Haven
Reid, Ralph D.
Schultheis, Daniel
Spillman, Ramsay

1918*3 Donors, \$27.00*

Conger, S. B.
Delzell, W. R.
*Potter, Alfred L.
Ryder, Morton

1919*6 Donors, \$31.00*

Himwich, Harold
Hyslop, George H.
Jackson, William J.
Lossow, M. T.
Walzer, Matthew
Waterman, G. W.

1920*9 Donors, \$96.00*

*Crispell, R. S.
Davidson, A. G.
Dodd, Wilson F.
Harris, Meyer M.
Hodes, Louis
Levine, S. Z.
Reesor, Mary
Reznikoff, Paul
Russell, E. P.
Stanton, N. B.

1921*6 Donors, \$51.00*

Cornell, Nelson W.
*Hall, Wayne W.
Kaufman, Charles J.
Knapp, D. R.
Lichtman, S. S.
Silvers, Lewis J.
Warshaw, David

1922*11 Donors, \$71.00*

Friedman, S. T.
Gold, Harry
Hauser, Edwin T.
Havard, Katharine
Larrabee, Callie H.
Larkin, Leo P.
Levine, Leon I.
MacGregor, Mary E. C.
Miller, Charles S.
Morse, Louis J.
Smith, Carl H.

1923*9 Donors, \$52.00*

Adlerblum, C.
Bean, Francis J.
Bennett, Earl A.
Fischer, Alfred E.
Flagg, A. G.
Freilich, Sidney H.
Glasser, Jerome
Jacobs, Benjamin
Levine, Philip

1924*4 Donors, \$29.00*

Crabtree, Ruth F.
*Holt, Evelyn
*Hosoi, K.
Iler, Russell H.
Lomauro, James R.
Parker, Z. Rita

1925*6 Donors, \$50.00*

Berman, William
Douglass, W. C.
Hitchcock, R. O.
Lipsey, M. D.
Merrifield, Katharine B.
Vosburgh, Frances E.

1926*8 Donors, \$43.00*

Brakeley, Elizabeth
Burnham, Lyman
Carman, John S.
Craig, Robert L.
Dougall, Roy G. S.
Fagin, Paul
Keyes, E. L.
Warburg, Bettina

1927*6 Donors, \$54.00*

Amendola, F. H.
Levine, Milton I.
Snyder, Raymond D.
Soley, Paul J.
Stadlinger, Karl P.
Warner, Florence E.

1928*8 Donors, \$66.00*

Coyne, Edwin C.
Greene, Harry J.
Kidder, James H.
*Latona, Joseph A.
London, Isabel M.
Malloy, Edward F.
McEwan, Duncan
Newman, Grace T.
Standish, Hilda C.

1929*5 Donors, \$27.00*

Crowley, Thomas F.
*Fitzgerald, J. S.
Fread, Bernard
Gordon, Harry H.
*Key, R. James
Kleiber, Estelle E.
McCombs, A. P.

1930*5 Donors, \$37.00*

Fallon, John A.
Kingsbury, Marguerite
Langworthy, Virginia
Penke, Madeline
Rossomondo, F. D.

1931*8 Donors, \$89.00*

Bennett, Graham L.
Bennett,
Mosetta White
Heim, Herbert E.
Henkle, Robert T.
Katzin, Eugene M.
Loizeaux, Marion C.
Santy, A. C.
Seldeen, William

1932*5 Donors, \$34.00*

Bachmann, Rudolf F.
Eddy, Jesse P., III
*Klump, Margaret M.
Lawson, Henry C.
Nelson, Marjory
Tyler, Ynez Coit

1933*12 Donors, \$74.00*

Alley, John L.
Christenson, Virgil A.
Cioffari, Mario
Erlich, Leon H.
Fox, Wayne W.
Lowenstein, H. H.
McAlpine, Paul T.
Mider, G. Burroughs
Mider, Ruth Lyman
Schlosser, Elise G.
Warfield, Emily S.
Wuester, William

1934*5 Donors, \$15.00*

Adams, Elizabeth C.
Cavanaugh, Robert L.
Fashena, Gladys J.
Hotopp, Marion
Wardner, Leroy H.

1935*5 Donors, \$22.00*

Butler, Katharine
Carlquist, John H.
Flenner, George
*Gold, David
Schaefer, Phyllis D.
Sibrans, W. A.

1936*10 Donors, \$48.00*

Beling, H. K.
Davis, Arthur C.
Foote, C. C.
Freudberg, Leo D.
Hebard, G. W.
Hirsch, F. G.
*Johnson, Marriott C.
Kaye, Edward F.
Mayer, Bernard C.
Northridge, John A.
*Piehler, Edmund O.
Pittinos, George E.

1937*11 Donors, \$48.00*

Aronson, Shepard G.
Barnes, W. A.
Jones, H. L.
Kauer, George L., Jr.
Neave, Helen J.
Paff, W. A.
Schaefer, George
Small, S. Mouchly
Vann, Dorothea D.
Vincent, Edward H.
Woodward, J. C.

1938*9 Donors, \$35.00*

Carithers, Cornelia M.
Curley, W. H., Jr.
Dammin, Gustave J.
Downs, Wilbur G.
Fitzpatrick, W. F.
Laughlin, Robert M.
Martin, Ann L.
*Rausch, Elizabeth S.
Theftford, N. D.
Wilkins, Sam A., Jr.

1939*9 Donors, \$43.00*

Griffin, Julian P.
Gudernatch, G. S.
Hengerer, A. D.
Isaacs, Ivan
Kent, Louis R.
*Larsen, Ivar J.
Lockhart, James H., Jr.
Steenburg, Charles B.
Wilson, Frederick A.
Whipple, Robert J.
*Wright, H. S.

1940*6 Donors, \$142.00*

Gilder, Helena
Guthrie, Keith O.
Herman, John R.
Murray, F. J.
Richman, Robert
*Schmidlapp, C. J.
Shepard, Edward M.

1941*8 Donors, \$31.00*

Leonard, Joseph A.
MacDonald, A. S., Jr.
Main, Elizabeth McN.
*Park, Foster D.
*Ridley, James B.
Saunders, G. Robert
Thompson, Mildred M.
Thorpe, John J.
Tisdale, Eben O.
*Worden, Robert P.
Sophian, A., Jr.

1942*8 Donors, \$25.00*

Almy, Katharine S.
Curran, Edward
Dana, George W.
*Flynn, John T.
*Garthwaite, Bettina
*Hathaway, George, Jr.
*Kiskaddon, Robert M.
Lee, Lawrence, Jr.
Love, Robert A.
Neil, C. M.
*Peck, John McC.
Perryman, C. R.
Shapiro, Joseph S.

1943 March*5 Donors, \$20.00*

*Champlin, F. B.
Dana, Ethel
*Holcomb, Benjamin S.
Levy, Benjamin F.
Lovejoy, Frances W.
*Manning, John B.
McDuff, Henry C.
*McNutt, Frank H.
Ward, James K.

1943 December*6 Donors, \$27.00*

Auerhan, Harold A.
*Eagle, Henry R.
Garb, Solomon
Heins, C. K.
Little, John W., Jr.
Pilling, George P., 4th
Schwarz, F. S., Jr.

Bequests to Cornell



THE COMMITTEE ON BEQUESTS calls the attention of Cornellians and friends of Cornell to the wisdom and desirability of making Testamentary Bequests to the University. Freedom from Federal Estate-Tax is evidence that the Government regards such donations as consonant with Public Policy. The net cost to an estate of a testamentary bequest to the cause of Education may be only a small fraction of the amount actually received by the University.

Will you not consider making a provision in your Will for the establishment of an endowment which, for all the years to come, would provide an income equivalent to your usual annual contribution to the Cornell Alumni Fund?

If you are yourself concerned with the problem of the testamentary disposition of your property, or if you have a friend or an acquaintance who might be interested in establishing at Cornell a Memorial for all time, will you not at once get in touch with The Provost's Office, Morrill Hall, Ithaca, New York?

A Testamentary Bequest to Cornell will carry on through all the generations that are to come.

