

THE INSTITUTE REPORT

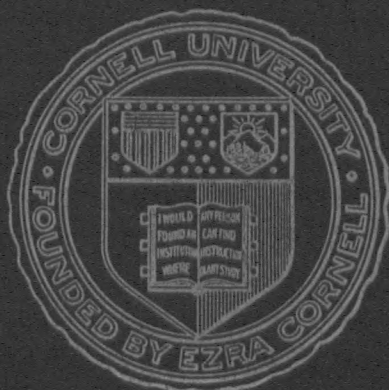

From the
VETERINARY VIRUS RESEARCH INSTITUTE
Cornell University, Ithaca, New York

September, 1967

Volume 17

THE INSTITUTE REPORT



From the
CORNELL RESEARCH LABORATORY
FOR DISEASES OF DOGS
Cornell University, Ithaca, New York

September, 1967

Volume 17

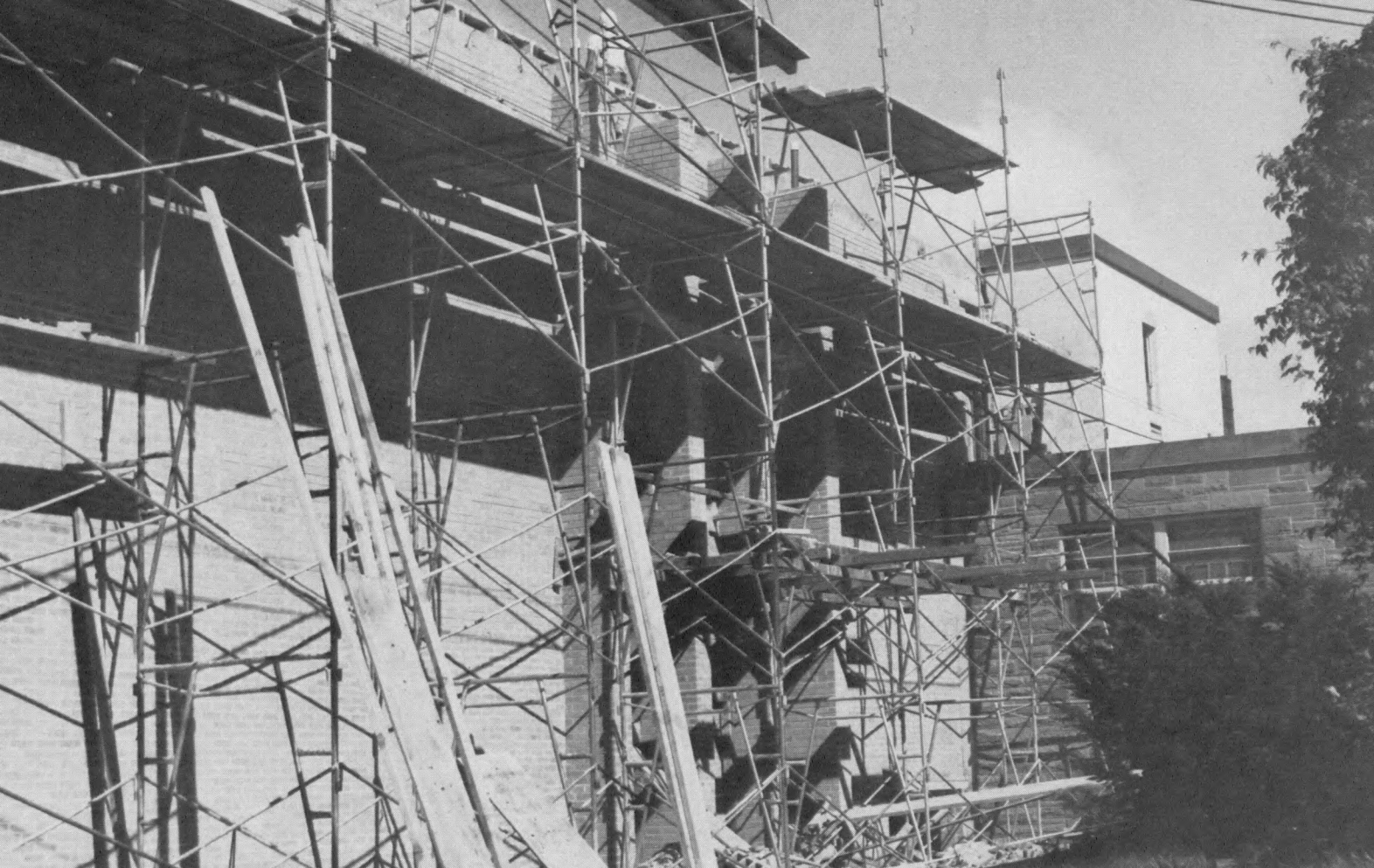

OCT 16 1967

LIBRARY

REPORT OF THE DIRECTOR

TO THE FOUNDERS AND SUPPORTERS OF THE CORNELL
RESEARCH LABORATORY FOR DISEASES OF DOGS

AT the close of each fiscal year at the University, our annual report is prepared. It is written specifically for all of those persons whose interest and contributions make possible the research being carried out in the Laboratory. Their names are listed in the Acknowledgments section. Each one is sent a copy of this report as a means of expressing our appreciation.

Facilities

By November 1, 1967, a new wing of the Veterinary Virus Research Institute should be completed. If all goes well, work in its laboratories should begin before the New Year. The new building is being provided by funds given to Cornell University specifically for this purpose and by funds from the National Institutes of Health. The frontispiece shows the roof being put in place. Designer of the new building is Mr. James D. Parkes of the Cornell Planning Office, Mr. George N. Woikow is the architect, and Stewart and Bennett, Inc. are the contractors.

Increased space now makes possible addition of new members to the professional staff, better technical services, and convenient placing of much-needed new equipment.

With approval of Cornell University fiscal authorities, the Cornell Research Laboratory for Diseases of Dogs now has a budget of \$150,000 annually, an increase from the past \$120,000. This seems a very small amount indeed for dogs in a country that spends more than ten billion dollars for medical and biological sciences.

With better facilities made possible by the new building, we hope that increased biochemical research will aid in understanding the nature of dysplastic hips in dogs, as well as other problems. We hope also now to be able to investigate parasites of dogs, beginning with heartworm and coccidia, by application of new methods of research that have proven so successful with viruses and bacteria.

Additions to Staff

At the time the Cornell Research Laboratory for Diseases of Dogs was founded in 1950, all staff positions of necessity were temporary ones, and, as a consequence, we lost many good workers who trained here but were compelled to move elsewhere to positions with more security. Permanent positions on the University faculty must be approved by the Board of Trustees, and all such positions must have guaranteed funds available in advance in order to insure sufficient salary over the years. At the present time, this amounts to some \$300,000 for each position. Fortunately, we have been able to provide two such permanent positions for the Cornell Research Laboratory for Diseases of Dogs, the Caspary Professorship of Nutrition and the John M. Olin Professorship of Virology. Eventually, we hope that more professorships of this caliber can be made available.

Recently appointed as Assistant Professor of Virology, Dr. Max J. G. Appel received his Ph.D. degree in Virology from Cornell in January, 1967. His thesis problem concerned a detailed study of distemper, which will be described more fully later in this report. By the use of immunofluorescent techniques, for the first time understanding was obtained as to where the virus of distemper travelled in the body and why some dogs survived the disease while others died.

Appointed for September 1, 1967, as Assistant Professor of Parasitology, Dr. Helen Lee received her Ph.D. degree in Parasitology from Cornell in June, 1967. Her thesis problem concerned coccidiosis. For a long time veterinarians have suspected that interaction occurred between coccidia and infectious diseases, especially distemper. Such interaction could mean the death of dogs that otherwise might survive. Almost nothing is known at the present time about coccidiosis in dogs, although, because of their great economic value many studies have been made in poultry.

Not yet appointed, an Assistant Professor of Biochemistry also is being considered.

Research Findings

Pathogenesis of Canine Distemper Virus.

Distemper is an air-borne virus. The first exposure to this disease usually occurs if a dog inhales virus through the nasal passages and into the lungs.

The fluorescent antibody technique was used for sequential studies on spread and distribution of canine distemper virus. Virus did not grow originally in the lungs. Cells called macrophages, whose duty is to engulf inhaled noxious materials, take the virus to adjacent lymph nodes. Virus replication was found initially for between 6 and 9 days in lymphatic tissues. Mononuclear cells containing virus were found in connective tissue before virus was detected in epithelial cells. Later, epithelial surface structures, including glands, appeared highly infected.

Virus spreads by way of the blood stream to all parts of the body, especially back to the lungs, where it multiplies rapidly. During this period of great viral activity, the dog itself may appear perfectly normal, although an elevation of temperature occurs, as well as reduction of white blood cells. Classical signs of illness begin about 14 to 16 days after initial exposure.

Presence of virus, clinical symptoms, and mortality are related to time and level of antibody formation. If an individual dog is able to produce antibody by the 9th day, there is survival. If antibody cannot be produced until the 12th day, the dog usually dies. Many dogs that do survive have been so severely affected that their health is impaired for long afterward.

Studies on the Effect of Antilymphocyte Serum in Relation to Virus Persistence and Immune Tolerance.

Anti-dog-lymphocyte serum prepared in rabbits was studied for immunosuppressive action and effect of possible virus persistence in a system similar to immune tolerance.

Comparative Studies of Interferon Production in Tissue Cultures Induced by Virulent and Attenuated Viruses.

The plaque reduction method was used as an indicator system for interferon. Interferon was prepared from canine distemper virus infected tissue culture fluids and tested to determine whether attenuated canine distemper virus was a more potent interferon inducer than virulent virus.

A New Method for Demonstration and Assay of Virulent Distemper Virus.

Until this project began there was no way in which distemper virus could be demonstrated and measured in the laboratory. A new method of tissue culture was developed which now makes this possible. Ability to demonstrate and measure virulent distemper virus is necessary for understanding immunity to distemper and pathogenesis of distemper virus.

Genetics of Antibody Production.

Under the guidance of Professor F. B. Hutt, and with the cooperation of the Norwich Pharmacal Company, whose extensive Beagle colony is being utilized in this study, determinations are being made as to whether there may be a basis in genetics for ability of an individual dog rapidly and consistently to produce antibodies. The fact has become apparent that about one-third of dogs immunized against distemper seem unable to maintain a satisfactory titer from year to year. Not only do certain breeds seem to be poorer producers of antibody than others, but individuals within the breed also seem to vary in ability to produce antibodies. In preliminary studies, matings have been made to produce litters of puppies that may respond with a high titer of antibodies to vaccination with distemper, while others perhaps will produce low titers. Further analyses of the genetics of antibody production are being planned.

Heterotypic Virus Protection.

The natural protection given puppies by colostrum from immune mothers has been of importance in attempts to immunize puppies against disease because colostrum prevents successful vaccination. Distemper is so prevalent that nearly every puppy is exposed, and each day a puppy remains unprotected may mean life or death. Now at last, whether or not the mother is immune and no matter how high or how low her titer of antibodies may be, the newborn puppy can be protected temporarily against distemper by the use of heterotypic measles vaccine, always provided, of course, that the vaccine is properly made, shipped, stored, and administered to an otherwise healthy puppy that has not already been exposed. Heterotypic protection will last until the puppy is old enough to have lost all maternal antibodies and can commence having routine inoculations with distemper vaccine. Heterotypic measles vaccine for puppies is not designed to take the place of distemper vaccine, but rather to enable a puppy to survive until it can be immunized successfully with distemper vaccine.

We might repeat here, no vaccine that we have tested gives permanent immunity. For continued protection through life, there must be reinforcement from time to time by additional vaccinations, just as the Public Health Service demands smallpox vaccination within three years for all travellers entering the U. S.

Canine Brucellosis.

This recently-recognized infection of dogs, found thus far primarily in Beagles, was studied intensively during the past year. The causal bacterium, initially isolated and identified at the Cornell Research Laboratory for Diseases of Dogs, closely resembled other members of the *Genus Brucella*. *Brucella canis* was suggested as a name for the canine abortion agent, following a meeting of brucellosis research workers who had an opportunity to study the organism in detail.

The disease now has been identified in 34 states, including Alaska. Other breeds in addition to Beagles have been found infected, but, fortunately, *Brucella canis* does not seem to spread readily to human beings. Serological studies are made periodically of all laboratory personnel who come in close contact with the organism. For over a year no titer against the disease has been found in the persons studying it.

Common signs of infection in dogs have been abortion, sterility, and epididymitis. Bacteremia for periods exceeding 10 months appeared common. An agglutination test has been developed, evaluated, and now has been offered diagnostically in several laboratories. Studies have continued on the pathogenesis, pathology (in cooperation with the Departments of Large Animal Medicine, Obstetrics and Surgery, and Pathology), and possible development of prophylactic procedures. At the present time there is no adequate treatment or bacterin. Control consists of serological tests and the removal of infected animals.

Serology of Canine Herpesvirus.

Canine herpesvirus-antibody complexes have been found to be unstable. Kinetic studies of the neutralization reaction indicated that dissociation of virus-antibody complexes was suppressed by the addition of complement. A similar effect was achieved by addition of anti-canine globulin after the first stage of neutralization had occurred. Treatment of purified virus preparations with materials that damaged but did not destroy the outer envelope of the virus resulted in typical first-order kinetic neutralization curves. It thus appeared that the envelope principally was responsible for the "poor neutralizability" of this virus. Based on these findings, a neutralization test protocol was developed.

Canine herpesvirus does not infect man, but is similar to the herpesvirus of human beings, which is known to be able to persist in the cells and to recrudescence as fever blisters or cold sores, or, under some conditions, to grow in the eye. The virus is widespread in dogs, but whether or not it can persist has yet to be determined. It can occur in the genital tract of dogs.

Viral Pathogenesis and Chronic Effects of Persistence.

Studies on the factors that affect viral susceptibility and persistence have been continued. Canine herpesvirus was used as a model infection. Alterations in ambient temperature profoundly affected the growth of virus in tissues, and appeared to play a dominant role in determining the course of infectious processes. Elevated temperatures favored survival of neonatal pups, whereas a lower body temperature resulted in unrestricted viral growth and death. Normally resistant dogs older than two weeks of age seemed susceptible if their body temperature became lower. Puppies must be kept warm and not allowed to become chilled.

Picodnaviruses.

A new group of very small viruses is just beginning to be recognized by virologists. The first virus to be recognized in this group is that of feline panleucopenia, usually a fatal infectious disease of cats that may often reach epidemic proportions. Dr. Croghan, on assignment from the Agricultural Research Service, chose this interesting virus and has developed as his Ph.D. thesis much information concerning it. Ultrafiltration studies showed that the virus passed easily through 50 mu millipore filters. Genetron treatment was used to purify infected cell culture fluids which had been centrifuged at 100,000 X G for one hour. Electron microscopy showed particles of 20-25 mu size. What appeared to be a viral coat was removed by treatment with ribonuclease, and this allowed observation on the capsomere structure. The best model was a 12 capsomere icosahedron. From the fact that this was a small DNA virus, and all current isolates of this type and size have been associated with tumors, testing for oncogenicity has been started. Pathogenesis of the virus has been conducted by use of fluorescent antibody on frozen sections.

In rats and mice, similar viruses have been isolated from tumorous tissues. During the past year, while on sabbatical leave at the Institut für Mikrobiologie und Infektionskrankheiten der Tiere, Ludwig Maximilians

Universitat in Munich, Dr. Sheffy found a similar organism closely associated with hog cholera virus. Now that we have developed background information on this group of viruses, surveys of dogs with tumors will be made.

Miscellaneous.

In addition to the preceding studies briefly described, numerous preliminary studies are made and the development of various laboratory tests constantly are underway. Serological tests, studies of blood and antibody for various viruses, bacteriological methods, and other procedures are always subject to improvement. Change in temperatures during tests, salt and pH balances, and similar techniques are considered constantly. Routes to administer each vaccine for maximum results are combined with other studies, and immunization is studied and evaluated continuously.

IN APPRECIATION

We are appreciative of all supporters whose interest and financial help make possible the research program of the Cornell Research Laboratory for Diseases of Dogs. In addition, we would like to thank the following for their generous contributions which made possible the new building addition: Mr. Richard King Mellon, Mr. John M. Olin, Mr. and Mrs. Spencer T. Olin, Mr. and Mrs. A. Wells Peck.

Also we are grateful to those numerous individual dog owners and veterinarians, 399 in number, who have made special gifts towards equipping the new addition to the laboratory. Space has not permitted a special listing of their names.

We are also grateful to those individual dog owners who have made special gifts towards equipping the new addition: Mr. George A. Anderson, Mr. and Mrs. Gaylord Donnelley, Mr. and Mrs. E. Roland Harriman, Mr. Carl Holmes, Mrs. William S. Ladd, Dr. Samuel Nesbit, Miss Joan Pierce, Mr. Edgar M. Queeny, Mrs. Marion duPont Scott, Mr. and Mrs. Bruce Smallridge, Mrs. Esther duPont Thouron, and Mr. Robert Winthrop.

VIRUS RESEARCH INSTITUTE STAFF GENERAL INSTITUTE STAFF

JAMES A. BAKER, B.S., M.S., Louisiana State University; D.V.M., Ph.D., Cornell. Professor of Virology and Director of the Institute.

BEN E. SHEFFY, B.S., M.S., Ph.D., Wisconsin. Caspary Professor of Nutrition and Assistant Director of the Institute.

Administration

DUDLEY BAKER, (Mrs. James A. Baker), Louisiana State University, Editor of Publications. (Mrs. Baker was appointed to this position in 1951 and has served since that time without salary, as a personal contribution to the Institute.)

CLARENCE G. BRADT, B.S., Cornell. (Professor Emeritus of Animal Science), Consultant in Development for Dairy Cattle Research.

MARGARET HARDESTY, Bookkeeper. (Until January 1, 1967.)

FREDERICK B. HUTT, B.S.A., Toronto; M.S., Wisconsin; M.A., Manitoba; Ph.D. and D.Sc., Edinburgh. (Professor Emeritus Animal Genetics), Consultant in Genetics.

OSWALD R. JONES, B.S., Yale; M.D., Columbia. Medical Consultant.

RUDOLPH A. MATEKA, B.S., Cornell. Associate Director, University Development. MARY O'BRIEN, Account Clerk.

HADLEY C. STEPHENSON, B.S., D.V.M., Cornell. (Professor Emeritus of Veterinary Therapeutics and Small Animal Diseases), Veterinary Consultant.

DAWN L. TINKER, Bob Jones University. Departmental Secretary.

LINDA VANDERPOOL, B.A., Keuka. Secretary to the Director.

Maintenance

CHARLES BAILOR, Animal Technician.

KENNETH HERRMANN, B.S., Ithaca College. Technical Assistant.

CLARENCE CAPLE, Farmer.

HOWARD GELBERG, Technical Assistant.

GEORGE KIGER, Custodian.

MARK LYON, Technical Assistant.

ELDON MEAD, Mechanic.

PAUL ORTON, Technical Assistant.

JAMES PETERSON, Animal Technician.

CARL SEARS, Experimentalist.

FRANK SEARS, Building Maintenance Supervisor.

GORDON SHAFFER, Animal Technician.

NICHOLAS SWADER, Animal Technician.

EDSON WHEELER, Senior Mechanician.

CORNELL RESEARCH LABORATORY FOR DISEASES OF DOGS

Colgate Division (Provided by Miss Miss Adele S. Colgate):

RANDA BEST, R.N., Robert Packer Hospital. Laboratory Technician.
JUDY HAFERMALZ, Buffalo State. Jr. Laboratory Technician.
FREDERICK A. HINMAN, B.A., Ithaca College. Laboratory Technician.

Daynemouth Division (Provided by Colonel and Mrs. Lee Garnett Day):

MAX J. G. APEL, Dr. med. vet., University of Hannover; Ph.D., Cornell.
Assistant Professor.

ESTHER GOWAN, Cornell. Laboratory Technician.

Distemper Evaluation Laboratory (Operating Funds Provided by the American Kennel Club):

SONDRA BURDA, Auburn Community College. Laboratory Technician.
DOUGLAS S. ROBSON, B.A., M.A., Iowa State; Ph.D., Cornell. Consultant in
Statistics.

SUSAN RODMAN, B.A., University of North Carolina. Laboratory Technician.

Giralda Division (Provided by Mrs. Geraldine Rockefeller Dodge):

FRANCES BARNES, A.A.S., Alfred. Laboratory Technician.
LELAND E. CARMICHAEL, A.B., D.V.M., California; Ph.D., Cornell. John
M. Olin Professor of Virology.

MICROBIOLOGY LABORATORY

EMILY AMES, Laboratory Assistant.

M. ISABEL BOWMAN, R.N., Prince Edward Island Hospital School of Nursing;
P.H.N., University of British Columbia. Laboratory Technician.

DONALD L. CROGHAN, B.S., University of Idaho; D.V.M., Kansas State; M.S.,
Michigan State. Veterinary Biologics Division, U.S.D.A., Visiting Investigator.

PHYLLIS HAM, Cornell University. Laboratory Technician.

JAMES HOUSE, B.S., D.V.M., Cornell. Research Assistant.

LINDA JONES, Elmira; Mansfield. Laboratory Technician.

HELEN H. LEE, B.A., Elmira; Ph.D., Cornell. Assistant Professor.

ALICIA LEWKOWICZ, B.A., Cornell. Laboratory Technician.

VIVIAN MORGAN, Laboratory Technician.

ATIAT SABRY, B.V.Sc., M.C.V., Cairo University. (Until October, 1966.)

F. JERRY VOLENEC, B.S., University of Nebraska. Research Assistant.

SHARON WEBSTER, Cornell University. Laboratory Technician.

ELIZABETH WHEELER, Laboratory Assistant.

CARL W. YOST, B.S., Syracuse. Laboratory Technician.

COOPERATING STAFF

(These doctors of veterinary medicine, physicians and scientists in various parts of the United States are contributing much time and effort, without compensation, in order to help secure necessary information on which to base programs for control of infectious diseases.)

DAVID BLUMENSTOCK, B.S., M.D., Cooperstown, New York.

JOHN GILMARTIN, B.S., M.S., Norwich, New York.

GILBERT N. HAIGLER, D.V.M., St. Louis, Missouri.

R. M. KUHN, D.V.M., Stuart, Florida.

WALTER D. MARTIN, JR., D.V.M., Albany, Georgia.

CLIFFORD REESE, B.S., M.S., Norwich, New York.

CLARENCE C. SAPP, JR., D.V.M., Albany, Georgia.

THOMAS L. SHORE, D.V.M., St. Louis, Missouri.

WILLIAM SMITH, B.S., M.S., Norwich, New York.

E. DONNALL THOMAS, B.A., M.A., M.D., Seattle, Washington.

PUBLICATIONS FROM THE VETERINARY VIRUS
RESEARCH INSTITUTE

Publications for the first ten years were listed in the Institute Report for 1960. Those for each following year were listed in its annual report. Papers published during the past year include the following:

- (199) APPEL, MAX J. G.: Studies on the Pathogenesis of Canine Distemper. Thesis, Cornell University, 1967.
- (200) _____: Jones, O. R.: Use of Alveolar Macrophages for Cultivation of Canine Distemper Virus. Submitted to Proc. Soc. Expt. Biol. & Med., July, 1967.
- (201) BAKER, JAMES A.: Possibilities for Prevention of Disease in the Future. Submitted to the Amer. Jour. Vet. Res., July, 1967.
- (202) CARMICHAEL, L. E.: Infectious Canine Abortions. Hounds and Hunting, 1967, 64, 14-18.
- (203) _____: Characteristics of a Newly Recognized Brucella Species Responsible for Canine Abortions. To be submitted to Cornell Vet., 1967.
- (204) _____: Kenney, R. M.: Infectious Canine Abortions Caused by a Newly Recognized Species of *Brucella*. To be submitted to Path. Vet., 1967.
- (205) CROGHAN, D. L.: Present Standard of Biologics for Canines. 16th Gaines Veterinary Symposium, October, 1966, 33-36.
- (206) _____: Shebl, A., and Maxwell, M.D.: Feline Panleucopenia Virus, a Small DNA Particle, 20 ± 2 in Size. Submitted to Proc. Soc. Expt. Biol. & Med., June, 1967.
- (207) HUTT, FREDERICK B.: Genetic Selection to Reduce the Incidence of Hip Dysplasia in Dogs. Submitted to the Amer. Jour. Vet. Res., June, 1967.
- (208) KAHRS, R. F.: Determination of a 95 Percent Antigenic Dose for Bovine Virus Diarrhea Vaccine. Amer. Jour. Vet. Res., 1966, 27, 1551-1554.
- (209) _____: Robson, D. S., and Baker, J. A.: Epidemiological Considerations for the Control of Bovine Virus Diarrhea. Proc. U. S. Livestock Sanit. Assoc., 1966, 70, 145-153.
- (210) ROBSON, D. S.: Kahrs, R. F., and Baker, J. A.: Bounds on the Mean Recurrence Time of Subclinical Epidemics in Dairy Herds. Accepted for Publication, Jour. of Theoretical Biology, 1967.
- (211) SHEFFY, B. E.: Mayr, A., Bachmann, P. A., and Siegl, G.: Electron Optical and Buoyant Density Studies of Hog Cholera Virus. Arch. ges. Virusforsch., July, 1967.
- (212) VOLENEC, F. J.: Sheffy, B. E., and Baker, J. A.: Heterotypic Hog Cholera Protection in Swine: An analysis of the Response. Proc. U. S. Livestock Sanit. Assoc., 1966, 70, 295-301.

ACKNOWLEDGMENTS

Contributions received from September 1, 1966 to September 1, 1967 in support of the Cornell Research Laboratory for Diseases of Dogs.

IN MEMORIAM

Mr. Frederick M. Alger
 Mrs. George A. Anderson
 Mr. Philip D. Armour, Jr.
 Dr. Carl R. Benton
 Dr. H. Driscoll Cain
 Mrs. Rosalind Crafts
 Mr. Edward Ellis
 Mrs. William Flemer, Jr.
 Mr. Fred Franc
 Dr. John L. Halloran, Jr.
 Dr. George H. Hopson
 Mrs. Betty Kroencke
 Mr. William K. Laughlin
 Dr. Mac Henry Mabey

Dr. Erwin V. Moore
 Mr. Arnold Morey
 Mrs. Elizabeth Rathburn
 Dr. James W. Roberts
 Mrs. Emily Frazer Robinson
 Mr. F. D. M. Strachan, Jr.
 Dr. Arthur R. Theobald
 Dr. Charles R. Thornton
 Dr. E. Murray Trenouth
 Mr. Charles Turkington
 Dr. William Ulmer
 Mr. F. S. von Stade
 Mrs. Lou Van Wiseman

Individuals

Mrs. Edward P. Alker
 (In Memory of Bonnie)
 Mrs. John F. Allen
 Miss Mildred Allen
 Mr. George A. Anderson
 Anonymous
 Miss Tracey Antonelli
 Mr. Francis R. Appleton, Jr.
 Mrs. Leon E. Arliss
 Mrs. Porter Backus
 Mrs. Stevens Baird
 Mrs. Dudley Baker
 Mrs. Thomas M. Ball
 (In Honor of Mrs. Dudley Baker)
 Mr. Selwyn C. Bandes
 Miss Judith Bard (In Honor of Dr. James
 Flannery & Dr. Wayne E. Tremper)
 Mrs. Barbara Barty-King
 Mr. & Mrs. Stephen D. Bechtel
 Mrs. Jean Bender
 Mr. & Mrs. Leonard K. Berkowitz
 Mr. Henry Berol
 Mr. Thomas E. Berry
 Mr. & Mrs. Walter A. Berry
 (In Memory of "Missy" & "Dolly")
 Miss Milarie Bliss
 (In Memory of "Brandt")
 Mr. Fred Bondi, Jr.
 Major Doris I. Borgwardt
 The Albert C. Bostwick Foundation
 Mr. & Mrs. Edward G. R. Bourguignon
 Mrs. Marjorie M. Brandt
 Dr. & Mrs. Eben Breed

Mrs. Alva Brill
 Mr. Carl T. Buehler
 Mr. & Mrs. Andrew G. Carey
 (In Memory of "Tesoro")
 Miss Lila Cantor
 Maj. & Mrs. Rex V. Carr
 Mrs. Carroll L. Cartwright
 Mrs. Charles Z. Case
 Mr. Harold K. Castle
 Mrs. Stanley Chapple
 Mrs. Everett M. Clark
 Mr. John B. Clark
 Mr. & Mrs. D. A. Clarke
 Mr. William W. Cleland
 Mr. & Mrs. James A. Cole
 Mr. J. D. Stetson Coleman
 Mrs. Carl S. Conlon
 Mr. & Mrs. John H. Connors
 Mrs. Emma W. Conrad
 Miss Margaret L. Cool
 Mr. & Mrs. Robert N. Cool
 (In Memory of "Brian Boru" and
 "Patricia Feona MacCumhail" and in
 Honor of Drs. Morris and Ralph Povar)
 Mr. Alan L. Corey, Jr.
 Dr. & Mrs. Robert Crafts
 Mrs. Francis V. Crane
 Mr. & Mrs. Allen P. Cusick
 Mrs. Richard E. Danielson
 Mrs. P. L. Davies, Jr.
 Miss Lorraine Davis
 Colonel Lee Garnett Day
 Mrs. Geraldine R. Dodge

INDIVIDUALS (Cont.)

- Mr. & Mrs. Gaylord Donnelley
 Mr. Francis H. Dorsheimer
 Mrs. Charles Forrest Dowe
 Mrs. C. P. Du Bose, Jr.
 The Calib C. & Julia W. Dulan Foundation
 Mrs. H. B. duPont
 Miss Patricia duPont
 Mrs. Richard C. duPont
 Mrs. N. Clarkson Earl, Jr.
 Lady Eaton
 Mrs. George R. Eddy
 Mrs. David Ellis
 Mr. Duncan S. Ellsworth
 Mr. Charles F. Elmes
 Mrs. Charles A. Elsberg
 Mrs. Charles W. Engelhard, Jr.
 (In Honor of Dr. Arthur F. North, Jr.)
 Mr. Samuel E. Ewing, III
 Mr. Fred W. Fairman
 Mr. & Mrs. Royal Firman, Jr.
 Mr. W. Allston Flagg
 Mr. Edward C. Fleischmann
 Mr. William Clemer, Jr.
 Mr. & Mrs. George H. Flinn, Jr.
 Mr. Ben Flint
 Mr. & Mrs. Emory M. Ford
 Mrs. Read Forster
 Miss Gladys Freeman
 Mrs. Paul E. Gardner
 Mrs. Gerald E. Genaw
 Mrs. Bernard J. Gerdes
 Miss Doris Giles
 Mr. Norton L. Goldsmith
 Miss Ida A. Good
 Dr. John S. Gordon
 Mrs. Anne Cool Groves
 Mr. Harold L. Hall
 Mrs. John B. Hannum, III
 Mr. Ray C. Harley
 Mr. & Mrs. E. Roland Harriman
 Mr. & Mrs. R. George Harris
 Mr. & Mrs. Richard P. Hart
 Mrs. Dona E. Hausman
 Mr. & Mrs. C. F. Hendee
 Colonel & Mrs. George A. Herschberger
 Mr. & Mrs. Joseph Higgins
 Mr. Joel G. Hill
 Mrs. Allan M. Hirsh
 Mr. Carl Holmes
 Mr. Robert G. Holscher
 Mrs. Frances N. Homer
 Mrs. Corning Howard
 Mrs. George S. Howell
 Mrs. Wendell T. Howell
 Mr. & Mrs. Klaus W. Huepper
 (In Memory of Betsy)
 Mr. Denison B. Hull
 Mr. & Mrs. Gilbert W. Humphrey
 Mr. & Mrs. James J. Hunter
 Mr. Austin S. Igleheart
 The INA Foundation
 Mrs. Phelps Ingersoll
 Mr. & Mrs. R. L. Ireland
 Mr. Robert Livingston Ireland, III
 Mr. Andrieus A. Jones
 Mrs. Werner E. Josten
 Dr. & Mrs. I. Herbert Katz
 Mr. & Mrs. M. R. Kerns
 Miss Barbara K. Kirchner
 Mrs. William S. Ladd
 Lakeside Foundation
 Mrs. T. M. Lane
 Mrs. William K. Laughlin
 Dr. Clark Lemley
 Mr. & Mrs. Richard O. Leongard
 Mrs. John H. Livingston
 Mrs. Madison E. Lloyd
 Mrs. Louis Loeb
 Mrs. Albert P. Loening
 Mr. & Mrs. William H. Long, Jr.
 The Louise Foundation
 Mr. Michael Madge
 Mr. & Mrs. Karl D. Malcolm, Jr.
 Mrs. Stanford C. Mallory
 Mr. & Mrs. Forrest E. Mars
 Mrs. Margot W. Marsh
 Miss Helen Martinkewiz
 Mr. & Mrs. John S. Maulbetsch
 Mr. & Mrs. Julien N. Mayer
 Dr. Rita T. McCaffrey
 George H. & Margaret McClintic
 Love Foundation
 Mr. & Mrs. Edward J. McConville
 Mr. Claude B. McIntosh
 Mr. Donald McMaster
 Miss Martha Melekov
 Richard King Mellon Foundation
 Mr. William B. Mershon, Jr.
 Mrs. D. L. Mesker
 Mr. Richmond F. Meyer
 Mr. & Mrs. Harry Miller
 Mr. Paul Montcastle
 Mrs. Evelyn Monté
 Mrs. Dorothea R. Morgan
 (In Memory of Desi, Cinthy and Beau)
 Mrs. H. S. Morgan
 Mr. & Mrs. Bingham W. Morris
 (In Honor of Drs. Alan E. and
 J. Anthony Crawford)
 Mr. C. Edward Murray, Jr.
 Mr. & Mrs. Robert E. Myshrrall
 Dr. Samuel Nesbit
 Mr. W. L. Newhall
 Mrs. Harry I. Nicholas, Jr.
 Mr. & Mrs. H. W. Nichols, Jr.
 Miss Laura Niles

INDIVIDUALS (Cont.)

- | | |
|--|------------------------------------|
| Mr. Robert Noerr | Major Clifford Sifton |
| Mrs. Emily A. Nordfeldt | Mr. & Mrs. Harry Singer |
| (In Honor of Dr. Arthur F. North, Jr.) | Mr. & Mrs. Bruce Smallridge |
| Mrs. Ann W. Olin | Mrs. R. Gilman Smith |
| Mr. John M. Olin | Miss Alma Spieckerman |
| Mr. Spencer T. Olin | Mr. & Mrs. Charles C. Stalter |
| Mrs. Homer R. Overly, Jr. | Mr. & Mrs. George W. Stebbins |
| Mrs. C. H. Parker | Mr. & Mrs. H. B. Stewart, Jr. |
| Mr. & Mrs. A. Wells Peck | Mr. Franz T. Stone |
| Mrs. Paul G. Pennoyer | Mr. & Mrs. William Sturm |
| Mrs. Francis D. Phillips | (In Honor of Dr. Robert Ferber) |
| Mrs. Susan D. Phillips | Mr. & Mrs. L. H. Terpening |
| Miss Joann Pierce | Mrs. Charles G. Terry |
| Mrs. R. Stuyvesant Pierrepont | Dr. E. Donall Thomas |
| Mrs. Collier Platt | Mr. John H. Thompson |
| Mrs. Elizabeth Ireland Poe | Mrs. Lewis S. Thompson |
| Mrs. Richard J. Potts | Mrs. Esther duPont Thouron |
| Mr. & Mrs. Ralph Pulitzer, Jr. | Mrs. S. Badenhop Tucker |
| Miss Margaret K. Quarrie | Mrs. Peter VanBrunt |
| Mr. Edgar Monsanto Queeny | Mr. & Mrs. Albert E. Van Court |
| Miss Alma L. Randel | Mr. A. G. Van Shaick |
| (In Honor of Dr. Bryant C. Vinson) | Count Alfonso P. Villa |
| Mrs. Leonore R. Ratner | Mr. William P. Wadsworth |
| Mr. Robert Rauschenberg | Mr. F. T. Walter (In Honor of |
| Mr. Duncan H. Read | Dr. Richard B. Jogodnik) |
| Mr. Ronald W. Reichardt | Miss Sylvia Warren |
| (In Honor of Dr. Leland E. Carmichael) | Mr. David Webb |
| Major General R. C. Reynolds | Mr. Samuel B. Webb |
| Mrs. Alan R. Robson | Mr. John W. Weber, Jr. |
| Mr. & Mrs. Donald P. Ross | Mrs. F. Carrington Weems |
| Mr. Harold Rosson | Mr. Robert G. Wehle |
| Mrs. Lanny Russow | Mrs. Jeanne Weiss |
| Mrs. Byford Ryan | (In Honor of Dr. Bernard W. Rosen) |
| Mr. & Mrs. Bernard F. Saul, Jr. | Whitehall Foundation |
| (In Memory of Boswell) | Mrs. Vincent F. Wilcox, Jr. |
| Mr. & Mrs. Eugene F. Schroerluke | Mrs. Carolyn R. Wilson |
| Dr. & Mrs. Eugene M. Schweitzer | Dr. & Mrs. William W. Wimer, III |
| (In Memory of Joli, Spotty, Jiggs | Wingmead Trust |
| & Roquefort) | Mr. Robert Winthrop |
| Mrs. Marion duPont Scott | Mr. & Mrs. Leon Wolf |
| Mrs. Myron Sempliner | Mr. Robert W. Woodruff |
| Mr. & Mrs. Fred Sharp | Mrs. Ellen Woods |
| Mrs. Allan Shelden | |

Veterinarians

- | | |
|---------------------------|--------------------------|
| Dr. Morton Aaronson | Dr. Arthur A. Barry |
| Dr. Russell N. Abbott | Dr. & Mrs. David Barsky |
| Dr. Joseph W. Adams | Dr. Richard R. Basom |
| Dr. William H. Adolph | Dr. Roger W. Batchelder |
| Dr. George R. Alfson | Dr. Walter O. Bauer |
| Dr. Peter I. Amsher | Dr. & Mrs. Earl Baumwell |
| Dr. David F. Anderson | Dr. LaVerne M. Beakman |
| Dr. J. Gordon Anderson | Dr. Milford E. Becker |
| Dr. & Mrs. Jacob Antelyes | Dr. Samuel Bender |
| Dr. Jeroham Asedo | Dr. Kenneth W. Benson |
| Dr. Leroy N. Atkinson | Dr. Jane W. Benson |
| Dr. Gerald H. Bandes | Dr. Israel Berkowitz |

VETERINARIANS (Cont.)

- Dr. & Mrs. Meyer Berliner
 Dr. George B. Bilyea
 Dr. Frank N. Black
 Dr. Edwin E. Blaisdell
 Dr. Frank Bloom
 Dr. Leon I. Blostein
 Dr. & Mrs. Morris E. Blostein
 Dr. William Boardman
 Dr. Anthony A. Boden
 Dr. Richard A. Boese
 Dr. Sidney Bogen
 Dr. Elihu Boroson
 Dr. Stanton E. Bower
 Dr. Dorothy E. Bradley
 Dr. James A. Brennan
 Dr. John J. Brennan, Jr.
 Dr. Walter S. Briggs
 Dr. Philip R. Brown
 Dr. Robert D. Brown
 Dr. & Mrs. Robert F. Brown
 Dr. & Mrs. Thomas F. Brown
 Dr. Ronald H. Bruce
 Dr. Donald F. Buckley
 Dr. William C. Buell
 Dr. Guerino W. Cangi
 Dr. Leland E. Carmichael
 Dr. Don J. Carren
 Dr. William E. Carroll
 Dr. Albert Chafets
 Dr. Allan C. Chamberlain
 Dr. & Mrs. Kenneth W. Chamberlain
 Dr. Arthur Charles
 Dr. Donald K. Christian
 Dr. Nam Y. Chung
 Dr. Robert E. Clark
 Dr. Stillman B. Clark, III
 Dr. Leroy Coggins
 Dr. Phillip B. Cohen
 Dr. Elvin G. Cole
 Dr. & Mrs. Norman Cole
 Dr. Donald K. Collins
 Dr. Elizabeth J. Collins
 Dr. Clarence C. Combs, Jr.
 Dr. Margaret Combs
 Dr. Lawrence H. Conlon
 Dr. Louis A. Corwin, Sr.
 Dr. Paul J. Corwin
 Dr. W. Harvey Cowan
 Dr. Elmer N. Coye
 Dr. James C. Crandall
 Dr. Mark R. Crandall
 Dr. Douglas B. Crane
 Dr. Donald L. Croghan
 Dr. Richard A. Culpepper
 Dr. & Mrs. Harold J. Cummings
 Dr. & Mrs. Edward R. Cushing
 Dr. Robert J. Cyrog
 Dr. William P. Darrow
 Dr. Arthur C. Davidson
 Dr. William A. Davidson
 Dr. Forrest H. Davis
 Dr. F. Langdon Davis, Jr.
 Dr. & Mrs. Clayton E. DeCamp
 Dr. Ray O. Delano
 Dr. Henry J. Deutsch
 Dr. Daniel Di Bitetto
 Dr. Sol Dolinger
 Dr. Michael J. Donahue
 Dr. & Mrs. John F. Donovan
 Dr. Paul J. Doran
 Dr. Sam H. Dorfman
 Dr. Richard L. Dornier
 Dr. & Mrs. George T. Dorney
 Dr. Michael E. Doty
 Dr. Arthur B. Douglas
 Dr. Donald R. Drew
 Dr. Richard H. Drumm
 Dr. Daniel Duberman
 Dr. Harold Duchan
 Dr. Rudolph Dueland
 Dr. & Mrs. Charles E. Durland
 Dr. Cleon W. Easton
 Dr. Milton F. Ebersol
 Dr. Charles D. Ebertz
 Dr. Gordon R. Ellmers
 Dr. & Mrs. Joseph B. Engle
 Dr. Frederick A. Erb
 Dr. & Mrs. Alvin Evans
 Dr. & Mrs. Harry J. Fallon
 Dr. & Mrs. Gilbert J. Feldman
 Dr. Kenneth J. Feldman
 Dr. Stanley Fellenbaum
 Dr. Leonard Ferber
 Dr. Robert Ferber
 Dr. Joseph Ferris
 Dr. Kenton R. Fickes
 Dr. & Mrs. Lincoln E. Field
 Dr. Myron G. Fincher
 Dr. Martin N. Fineman
 Dr. & Mrs. Benjamin J. Finkelstein
 Dr. Lendal K. Firth
 Dr. Raymond L. Fish
 Dr. Richard A. Fish
 Dr. James J. Flannery
 Dr. Charles E. Fletcher
 Dr. & Mrs. Dana D. Ford
 Dr. Donald C. Ford
 Dr. Mohamed T. A. Fouad
 Dr. Lorraine A. Fournier
 Dr. Ira I. Franklin
 Dr. & Mrs. Arthur W. Fredericks
 Dr. Robert W. Freedman
 Dr. Norman T. Freid
 Dr. Martin H. Fremont
 Dr. & Mrs. Herbert R. French
 Dr. & Mrs. Dean C. Frey

VETERINARIANS (Cont.)

- Dr. & Mrs. Arthur J. Friderici
 Dr. Kenneth S. Friderici
 Dr. & Mrs. Charles M. Frumerie
 Dr. Robert W. Fuess
 Dr. & Mrs. Howard K. Fuller
 Dr. L. V. Gallagher
 Dr. John M. Gambardella
 Dr. Stanley E. Garrison
 Dr. Donald C. Gay
 Dr. Jerome M. Gigliotti
 Dr. Thomas W. Gigliotti
 Dr. Richard J. Gillespie
 Dr. Judd T. Gilmour
 Dr. Stanley Glick
 Dr. John D. Goebel
 Dr. Abie Goldberg
 Dr. Lewis A. Goldfinger
 Dr. Tevis M. Goldhaft
 Dr. Harry I. Goldwasser
 Dr. & Mrs. George A. Goode
 Dr. Laurence W. Goodman
 Dr. Edward Gordon
 Dr. Charles N. Gould
 Dr. Edward Grano, Jr.
 Dr. Murray Greensaft
 Col. & Mrs. Russell F. Greer
 Dr. Jack H. Gregg
 Dr. Richard C. Groff
 Dr. & Mrs. Henry E. Grossman
 Dr. Roger Grossman
 Dr. Martin A. Gruber
 Dr. Roger W. Grundish
 Dr. Marguerite B. Gulick
 Dr. William C. Gulick
 Dr. Kenneth I. Gumaer
 Dr. Albert J. Gutknecht
 Dr. John H. Gutteridge
 Dr. William F. Haenel
 Dr. & Mrs. George E. Hahn
 Dr. William J. Haighfleigh
 Dr. Gilbert N. Haigler
 Dr. Stanwood W. Haigler
 Dr. Charles E. Hall
 Dr. & Mrs. Richard L. Hall
 Dr. Robert S. Halperin
 Dr. George D. Halpin
 Dr. Harry E. Hansen
 Dr. Roy R. Harada
 Dr. Howard Harmon
 Dr. Joseph W. Harrison
 Dr. & Mrs. Chester Hartenstein
 Dr. Richard A. Hartkopf
 Dr. Max Helfand
 Dr. Harry J. Helsel
 Dr. Frederick F. Hess
 Dr. & Mrs. Thomas E. Hickey
 Dr. Oby J. Hoag
 Dr. Howard A. Hochman
 Dr. Charles Hodder
 Dr. James H. Hoffmire
 Dr. Beverly Ann Holt
 Dr. Jean Holzworth
 Dr. Clifford H. Hoppenstedt
 Dr. Gilbert Hoppenstedt
 Dr. & Mrs. James H. Howard
 Dr. Nathan Z. Howard
 Dr. W. Morton Howe
 Dr. Lyman L. Hoy
 Dr. Donald V. Hughes
 Dr. Charles E. Hulst
 Dr. & Mrs. Samuel Hutchins, III
 Dr. Jay D. Hyman
 Dr. Donald Icken
 Dr. Walter J. Ingram
 Dr. Raymond T. Jackson
 Dr. Marvin H. Jacobs
 Dr. Stanley E. Jacobs
 Dr. Frank Jaras
 Dr. John R. Jeffrey
 Dr. Du Bois L. Jenkins
 Dr. Robert F. Jewett
 Dr. Richard B. Jogodnik
 Dr. Erwin H. Jones
 Dr. & Mrs. Wallace G. Jones
 Dr. George Jordan
 Dr. Walter F. Juliff
 Dr. Paul L. Kahl
 Dr. Abe B. Kamine
 Dr. John F. Kandi
 Dr. & Mrs. Leo R. Karmin
 Dr. & Mrs. Kent T. Kay
 Dr. Sydney S. Kessler
 Dr. Kenneth L. Kiehle
 Dr. Anne Gott King
 Dr. William P. King
 Dr. James R. Kinney
 Dr. Leo J. Kirkegaard
 Dr. & Mrs. Abraham H. Kleinfeld
 Dr. Paul H. Knapp
 Dr. Kenneth E. Kolka
 Dr. William N. Konde
 Dr. & Mrs. Harold Kopp
 Dr. Moe Kopp
 Dr. Irene Kraft
 Dr. Walter P. Kreutter
 Dr. Kenneth Kronman
 Dr. Emil F. Kuhn
 Dr. & Mrs. Joel N. Kutz
 Dr. Theodore J. Lafeber
 Dr. Chester J. Lange
 Dr. & Mrs. Peter H. Langer
 Dr. James H. Langman
 Dr. Glenn J. Lawhon, Jr.
 Dr. David E. Lawrence
 Dr. Michael P. Lawrence
 Dr. John R. Leahy

VETERINARIANS (Cont.)

- Dr. Irwin J. Lebish
 Dr. Jacob Lebish
 Dr. Edwin Leonard
 Dr. Murray M. Lerner
 Dr. Allan A. Leventhal
 Dr. Leonard R. Levine
 Dr. George Levy
 Dr. Bertram Lewis
 Dr. Joseph J. Libra
 Dr. Leo L. Lieberman
 Dr. & Mrs. Lionel W. Lindsay
 Dr. Arthur Lipman
 Dr. & Mrs. Bernard Lipman
 Dr. Alan A. Livingstone
 Dr. Jean Newbecker Logue
 Dr. Robert F. Lormore
 Dr. Thomas J. Love
 Dr. Seymour Lustig
 Dr. Donald R. Lynch
 Dr. Robert M. Lynn
 Dr. Alexander D. MacCallum
 Dr. Robert S. Mackeller, Jr.
 Dr. Edwin D. Mackey
 Dr. & Mrs. Wilber C. Maker
 Dr. Peter Malnati
 Dr. James G. Mancuso
 Dr. Robert V. Manning
 Dr. John L. Mara
 Dr. & Mrs. Myron W. Marder
 Dr. Claron E. Markham
 Dr. Henri C. Marsh
 Dr. & Mrs. Vincent Marshall
 Dr. C. T. Mason
 Dr. John A. Matochik, Jr.
 Dr. Walter J. Matuszak
 Dr. John L. McAuliff
 Dr. Douglas F. McBride
 Dr. & Mrs. Norman L. McBride
 Dr. John B. McCarthy
 Dr. Philip L. McClave
 McClelland Veterinary Hospital
 Dr. John E. McCormick
 Dr. Vincent E. McKenna
 Dr. Donald B. McKeown
 Dr. W. Kenneth McKersie
 Dr. George V. McKinney
 Dr. Robert T. McLean
 Dr. Morton Meisels
 Dr. & Mrs. Raphael Meisels
 Dr. H. Paul Melanson
 Dr. Edward C. Melby
 Dr. Lykergus W. Messer
 Dr. Gerald J. Miedema
 Dr. Robert K. Milkey
 Dr. Joseph A. S. Millar
 Dr. & Mrs. J. Wilson Miller
 Dr. Perry S. Miller
 Dr. Walter R. Miller
 Dr. & Mrs. Jack Mindell
 Dr. Solomon S. Mirin
 Dr. & Mrs. Gordon G. Morrow
 Dr. Hugh R. Mouat
 Dr. R. Gordon Murch
 Dr. & Mrs. John D. Murray
 Dr. Paul J. Myers
 Dr. & Mrs. Wilbur W. Myers
 Dr. Jacque W. Neff
 Dr. & Mrs. Robert C. Nelson
 Dr. Thomas Newland
 Dr. Louis O. Nezvesky
 Dr. Robert W. Nichols
 Dr. James T. Noonan
 Dr. John P. Noonan
 Dr. & Mrs. Arthur F. North, Jr.
 Dr. & Mrs. Ronald G. North
 Dr. Roy H. Ohlhorst
 Dr. Richard C. Olmstead
 Dr. Russell B. Oppenheimer
 Dr. Herbert I. Ott
 Dr. Joseph E. Paddock
 Dr. & Mrs. Nicholas M. Paddock
 Dr. Raymond G. Pahle
 Dr. Lynn G. Palmer
 Dr. Robert E. Patterson
 Dr. Chester W. Paulus, Jr.
 Dr. John W. Peace, Jr.
 Dr. Richard C. Pearce
 Dr. Paul H. Pelham
 Dr. Emil E. Perona
 Dr. Willard D. Persson
 Dr. William L. Peterman
 Dr. Paul A. Peterson
 Dr. Roy H. Peterson
 Dr. Gordon F. Phillips
 Dr. Webster V. Phillips
 Dr. Charles E. Pilger
 Dr. William B. Platt
 Dr. Samuel Pollock
 Dr. David B. Porter
 Dr. Morris L. Povar
 Dr. Ralph Povar
 Dr. Raymond S. Pray
 Dr. John S. Proper
 Dr. Irving Pudalow
 Dr. Donald W. Pulver
 Dr. Robert A. Rands
 Dr. James B. Rankin
 Dr. Franklin W. Rapp
 Dr. Jack D. Rasmusson
 Dr. William C. Ready
 Dr. Milton Regenbogen
 Dr. Walter E. Relken
 Dr. John H. Richardson
 Dr. Carleton B. Ring
 Dr. Andrew S. Ritter
 Dr. Joseph H. Robbins
 Dr. Irving M. Roberts
 Dr. Kent C. Roberts

VETERINARIANS (Cont.)

- Dr. Richard M. Roberts
 Dr. Seymour R. Roberts
 Dr. Elmer L. Robinson
 Dr. John W. Robinson
 Dr. Stewart R. Rockwell
 Dr. Edward A. Rogoff
 Dr. & Mrs. Bernard W. Rosen
 Dr. Michael Ross
 Dr. Simeon Ross
 Dr. Craig Rowan
 Dr. Hortense Ford Rowan
 Dr. William E. Roy
 Dr. Gerard J. Rubin
 Dr. & Mrs. Alden H. Russell
 Dr. Maurice H. Ryan
 Dr. Gerald J. Sacks
 Dr. Charles W. Sanderson
 Dr. Frederick P. Sattler
 Dr. Milton R. Sause
 Dr. Albert Schaffer
 Dr. Harold E. Schaden
 Dr. George N. Schatzle
 Dr. Carl L. Schenholm
 Dr. Harry Schiller
 Dr. Louis C. Schimoler
 Dr. George C. Schloemer
 Dr. Eugene Scholtz
 Dr. Milton D. Schmutz
 Dr. Wilbur P. Schwobel
 Dr. Saul B. Seader
 Dr. Alec C. Sears
 Dr. J. R. Seelbach
 Dr. Frank A. Serra
 Dr. Joseph C. Shaffer
 Dr. & Mrs. Lawrence M. Sherman
 Dr. Simon D. Shoulkin
 Dr. Harrison B. Siegle
 Dr. Emanuel Silverstein
 Dr. Eric W. Simmons
 Dr. Norman Simon
 Dr. Norman E. Skinner
 Dr. Lewis L. Smith
 Dr. Richard A. Smith
 Dr. Brian Sorrell
 Dr. David Splaver
 Dr. Isidor J. Sprecher
 Dr. E. Hugh Sproston
 Dr. Earl P. Stallings
 Dr. Rudolph J. Steffen
 Dr. Herman B. Stein
 Dr. Edward F. Steinfeldt
 Dr. & Mrs. Hadley C. Stephenson
 Dr. S. W. Stiles
 Dr. Edward S. Stone
 Dr. Richard L. Stone
 Dr. Robert M. Stone
 Dr. John J. Strickler
 Dr. Hugh P. Studdert
 Dr. Paul E. Swanson
 Dr. Charles R. Swearingen, Jr.
 Dr. Emanuel Tarlow
 Dr. William E. Taylor
 Dr. Jerome A. Theobald
 Dr. Joseph N. Theyerl
 Dr. Cornelius Thibeault
 Dr. Joseph A. Thomas
 Dr. Ruth Thomure
 Dr. Douglas Tignor
 Dr. & Mrs. Donald A. Tillou
 Dr. Gerald Tobias
 Dr. Wayne E. Tremper
 Dr. Benjamin F. Turner
 Dr. J. Richard Twedde
 Dr. & Mrs. Thurman C. Vaughn, Jr.
 Dr. R. Frank Vigue
 Dr. George D. Vineyard
 Dr. Bryant C. Vinson
 Dr. & Mrs. Robert M. Wainwright
 Dr. Donald T. Walbert
 Dr. Robert D. Walker
 Dr. Gerald M. Ward
 Dr. John A. Ward
 Dr. Walter D. Way
 Dr. Donald E. Webster
 Dr. Charles W. Weinberg
 Dr. & Mrs. Henry C. Weisheit
 Dr. Raymond A. Weitkamp
 Dr. Robert O. Wentz
 Dr. William J. Wescott
 Dr. Ralph F. Wester
 Dr. Robert P. Whitaker
 Dr. John E. Whitehead
 Dr. Roland G. Whitehead
 Dr. Bruce W. Widger
 Dr. & Mrs. Kenneth R. Wilcox
 Dr. Horace F. Wilder
 Dr. Jack E. Wilkes
 Dr. Paul H. Wilkes
 Dr. Ernest H. Willers
 Dr. Kerry Willetts
 Dr. Augusta G. Williams
 Dr. Ernest Williams
 Dr. Jane L. Williamson
 Dr. Russell D. Williamson
 Dr. Jean T. Wilson
 Dr. Emery G. Wingerter
 Dr. Erwin B. Winokur
 Dr. & Mrs. R. George Wiswall
 Dr. Stanley A. Witzel
 Dr. Seymour Wolf
 Dr. Armour C. Wood
 Dr. Leonard Wood
 Dr. Lemuel W. Woodworth
 Dr. Daniel T. Woolfe
 Dr. Alan W. Wright
 Dr. & Mrs. Leo A. Wuori
 Dr. David E. Wyatt
 Dr. Isidor Yasgur

VETERINARIANS (Cont.)

Dr. Carleton M. Zellner
 Dr. Charles G. Ziegler
 Dr. Floyd M. Ziegler
 Dr. & Mrs. Irving Zimmerman
 Dr. Manuel Zimmerman

Dr. Theodore Zimmerman
 Dr. William E. Zitek
 Dr. William J. Zontine
 Dr. Harold M. Zweighaft

Veterinary Associations

Allegany County Veterinary Association
 Catskill Mountain Veterinary Society
 Central New York Veterinary Medical Association
 Finger Lakes Veterinary Medical Association
 Honolulu Veterinary Society
 Jefferson County Veterinary Medical Society
 Long Island Veterinary Medical Association
 New York State Veterinary Medical Society
 Southern Tier Veterinary Medical Association

Veterinary Medical Association of New York City, Inc.
 Western New York Veterinary Medical Association, Inc.
 Women's Auxiliary to the Veterinary Medical Association of New York City, Inc.
 Women's Auxiliary to the New York State Veterinary Medical Society

Companies

Agway, Inc.
 Burroughs Wellcome & Company, Inc.
 Calo Pet Food Company, Inc.
 Fort Dodge Laboratories
 The Gaines Dog Research Center
 General Foods Fund, Inc.
 Hill Packing Company
 Merck Sharp & Dohme Research Laboratories

The Norwich Pharmacal Company
 Pitman-Moore Company
 Polk Miller Products Corporation
 The Quaker Oats Foundation
 Standard Brands, Inc.
 Sterling-Winthrop Research Institute
 Veterinaria Ag Zurich
 Winthrop Laboratories

Hunts and Clubs

Clubs designated by * contributed this past year from \$100 to \$400; designated by ** contributed from \$500 to more than \$1000.

The Alaskan Malamute Club of America
 American Bouvier des Flanders Club
 *American Boxer Club, Inc.
 American Brittany Club, Inc.
 American Chesapeake Club
 **American Kennel Club, Inc.
 American Sealyham Terrier Club, Inc.
 Back Mountain Kennel Club
 *Basenji Club of America
 Bassett Hound Club of America, Inc.
 Beartown Beagle Club
 Berks County Kennel Club
 *Berrien Kennel Club, Inc.
 Black Hawk Retriever Club, Inc.
 Borzoi Club of America
 Boston Terrier Club of America, Inc.
 Bull-dog Club of America—Div. I
 Bull Terrier Club of America
 The Cairn Terrier Club of America
 California Airedale Terrier Club

California Collie Clan, Inc.
 Cape Fear Dog Training Club
 Capital Dog Training Club of Washington, D.C.
 Cascade Dachshund Club
 The Catonsville Kennel Club, Inc.
 *Central Florida Kennel Club, Inc.
 *Central New York Kennel Club, Inc.
 *Central Ohio Kennel Club
 Charleston Kennel Club, Inc.
 Chattanooga Kennel Club
 Chesapeake Bay Retriever Club of the Central States, Inc.
 Chester Valley Kennel Club
 Cleveland All Breed Training Club, Inc.
 Cocker Spaniel Club of Kentucky
 Colonial Retriever Field Trial Club
 Colonial Shetland Sheepdog Club
 Connecticut-Westchester Cocker Spaniel Club, Inc.

HUNTS AND CLUBS (Cont.)

- Contra Costa County Kennel Club, Inc.
 Corn Cob Beagle Club, Inc.
 Dachshund Club of America
 Dachshund Club of California, Inc.
 Dayton Dog Training Club, Inc.
 *The Des Moines Kennel Club, Inc.
 Detroit German Shepherd Dog
 Obedience Training Club, Inc.
 Dog Owner's Training Club of
 Maryland, Inc.
 Dog World Distemper Fund
 Durham Kennel Club
 Eastern Missouri Beagle Club, Inc.
 Erie Kennel Club
 *Finger Lakes Kennel Club
 Forest City Kennel Club
 Fort Wayne Beagle Club, Inc.
 *Genesee Valley Kennel Club, Inc.
 German Shepherd Dog Club of
 Des Moines, Iowa
 German Shepherd Dog Club of
 Greater Kansas City, Inc.
 German Shepherd Dog Club of
 Northern Ohio, Inc.
 German Shepherd Dog Club of
 Rochester, Inc.
 German Shepherd Dog Club of
 Sacramento Valley, Inc.
 German Shepherd Dog Club of St. Louis
 The German Shepherd Dog Club of
 Southern Arizona
 German Shorthaired Pointer Club of
 America
 German Shorthaired Pointer Club of
 California, Inc.
 Gordon Setter Club of America
 Grand River Kennel Club, Inc.
 Great Barrington Kennel Club, Inc.
 Great Dane Club of Northern
 California, Inc.
 Great Dane Club of Western New York
 Greater New Orleans German Shepherd
 Dog Obedience Training Club, Inc.
 Greater St. Louis Training Club
 Hennepin County Amateur Retriever
 Club, Inc.
 Hounds & Hunting Magazine
 Hunterdon Hills Kennel Club
 Huntington Kennel Club
 Huntsville Obedience Training Club
 *International Beagle Federation, Inc.
 Inter-State Shetland Sheepdog Club
 Irish Setter Club of America
 Irish Setter Club of Western New York
 Irish Water Spaniel Club of America
 Irish Wolfhound Club of America
 Iroquois German Shepherd Dog Club
 The Island View Retriever Club
 *Jacksonville Dog Festival Committee
 K-9 Obedience Training Club of
 Essex Co. New Jersey
 Kalamazoo Kennel Club, Inc.
 Kanadasaga Kennel Club, Inc.
 The Kansas City Retriever Club
 Keeshond Club of America
 *Kennel Club of Buffalo, Inc.
 The Kennel Club of Northern
 New Jersey, Inc.
 Kern County Kennel Club, Inc.
 Knockcross Kennels
 Lake Erie Beagle Club, Inc.
 Lake Shore Kennel Club, Inc.
 Lakes Region Kennel Club, Inc.
 Lehigh Valley Kennel Club
 Lexington Kennel Club, Inc.
 Long Island Kennel Club
 Los Angeles Poodle Obedience Club, Inc.
 Louisville Kennel Club, Inc.
 Manitowoc County Kennel Club
 Maryland Beagle Club
 Maryland Cocker Spaniel Club, Inc.
 *Mason and Dixon Kennel Club, Inc.
 Mastiff Club of America, Inc.
 McKean County Beagle Club, Inc.
 Mensona Kennel Club, Inc.
 Merrimac Dog Training Club
 Middleburg Hunt
 Midwest Beagling News
 Mid West Borzoi Club
 Miniature Schnauzer Club of
 Southern California
 Minnesota Field Trial Association, Inc.
 *Monmouth County Kennel Club
 Montgomery County Kennel Club
 *Nashville Kennel Club, Inc.
 National Beagle Club of America
 National Capitol Kennel Club, Inc.
 *National Retriever Field Trial Club, Inc.
 Naugatuck Valley Beagle Club, Inc.
 New Mexico Kennel Club
 North Country Kennel Club
 North County Dog Training Club
 North Dakota Retriever Club, Inc.
 North Jersey Beagle Club, Inc.
 Northern Illinois St. Bernard Club
 Northwestern Connecticut Dog Club, Inc.
 *Norwegian Elkhound Association of
 America
 Norwegian Elkhound Association of
 Southern California
 Oakland County Kennel Club
 Obedience Training Club of
 Rhode Island, Inc.
 Ohio Valley Cocker Spaniel Club
 Oil Creek Beagle Club
 Old Pueblo Dog Training Club, Inc.

To JOHN C. NEFF in sincere appreciation of your foresight in helping establish the Distemper Evaluation Laboratory as a unit in the Cornell Research Laboratory for Diseases of Dogs.

From the time of its founding your continuous support of the Laboratory and interest in its work have been of the greatest value to the advancement of research. Presented this 24th day of August, 1966.



James A. Baker

*Director
Cornell Research Laboratory
for Diseases of Dogs*



Dr. James A. Baker, left, Director of the Veterinary Virus Research Institute, presents on the behalf of Cornell University, a certificate of appreciation to Mr. John C. Neff at a dinner given in his honor.

HUNTS AND CLUBS (Cont.)

- *Olympic Kennel Club, Inc.
- *Onondaga Kennel Association, Inc.
- Oshkosh Kennel Club
- Pacific Coast Boston Terrier Club
- Pacific Coast Bulldog Club, Inc.
- Peaks Lake Retriever Club
- Penn Ridge Kennel Club, Inc.
- Pontiac Kennel Club, Inc.
- Port Chester Obedience Training Club
- *Roanoke Kennel Club, Inc.
- *Rockland County Kennel Club
- Rogue Valley Retriever Club
- Rombout Hunt
- Saint Bernard Club of Greater New York
- San Antonio Kennel Club, Inc.
- San Fernando Kennel Club
- San Fernando Valley Springer Spaniel Club
- San Francisco Dog Training Club
- *Saw Mill River Kennel Club, Inc.
- Shetland Sheepdog Club of Southern California, Inc.
- Shoreline German Shepherd Dog Club
- The Shreveport Kennel Club, Inc.
- Shrewsbury Dog Training Club, Inc.
- *Siberian Husky Club of America
- Siberian Husky Club of California
- Sioux Valley Kennel Club
- Skyline Cocker Club, Inc.
- *Somerset Hills Kennel Club
- South Bay Kennel Club, Inc.
- South Shore Dog Training Club, Inc.
- South Side All Breed Dog Training Club, Inc.
- South Texas Obedience Club
- Southern New Jersey Cocker Spaniel Club
- Standard Schnauzer Club of America
- Staten Island Kennel Club
- *Suffolk County Kennel Club, Inc.
- Summit Beagle Club, Inc.
- Sussex Hills Kennel Club, Inc.
- Syracuse Obedience Training Club
- *Terre Haute Kennel Club Division of Terre Haute Izaak Walton League
- Toledo Kennel Club, Inc.
- *Tonawanda Valley Kennel Club, Inc.
- Toronto & North York Hunt
- Trumbull County Kennel Club
- *Tucson Kennel Club, Inc.
- Upstate Cocker Spaniel Club
- Waterloo Kennel Club
- Waukesha Kennel Club, Inc.
- Welsh Terrier Club of America
- Welsh Terrier Club of Northern Illinois
- *Western Reserve Kennel Club, Inc.
- *Westminster Kennel Club
- Wisconsin Amateur Field Trial Club, Inc.
- *Wolverine Retriever Club, Inc.

The following table shows the percentages of funds given during the past five years by various categories of donors to the Cornell Research Laboratory for Diseases of Dogs.

Individuals	62%
Companies	18%
Dog Clubs (Including AKC)	11%
Veterinarians	9%

Perhaps there should be some discussion in the various dog clubs and breed clubs as to whether or not their own dogs have ever benefitted personally from the knowledge made possible by work in the Cornell Research Laboratory for Diseases of Dogs.

In establishing the Institute, of which the Cornell Research Laboratory is a part, the Board of Trustees authorized the Treasurer's Office of Cornell University to act as custodian of all funds given in support of the Institute. Donors, therefore, are assured of maximum benefit from their gifts by this supervision of Cornell University officials. Cornell welcomes any gifts or bequests that will help the work of the Institute. All checks should be made payable to Cornell University.