Cornell Alumni News

Volume 50, Number 5 November 1, 1947 *Price 25 Cents*

Campus and Lake from Snyder Hill

Phillips '32 for The Cornell Plantation

New Philco Discovery...

BANISHES SURFACE NOISE AND RECORD SCRATCH

The search is ended! An amazing development of Philco research brings you flawless reproduction of any record, old or new, without a trace of surface noise or record scratch. Those exquisite soft passages you have always heard to the accompaniment of an annoying hiss, you may now enjoy against a background of *utter silence!* Hear the magnificent Chippendale Philco 1270 with Electronic Scratch Eliminator... it's a thrilling musical experience!

PHILCO

Famous for Quality the World Over

With PHILCO

Advanced-FM

The revolutionary Philco system that actually **ignores noise** and gives you the purest, clearest FM reception ever achieved!

Wednesday is Bingsday! Listen to Philco Radio Time starring BING CROSBY Wednesday, 10 P.M. in the East, 9 P.M. everywhere else . . . ABC Network and many additional stations.

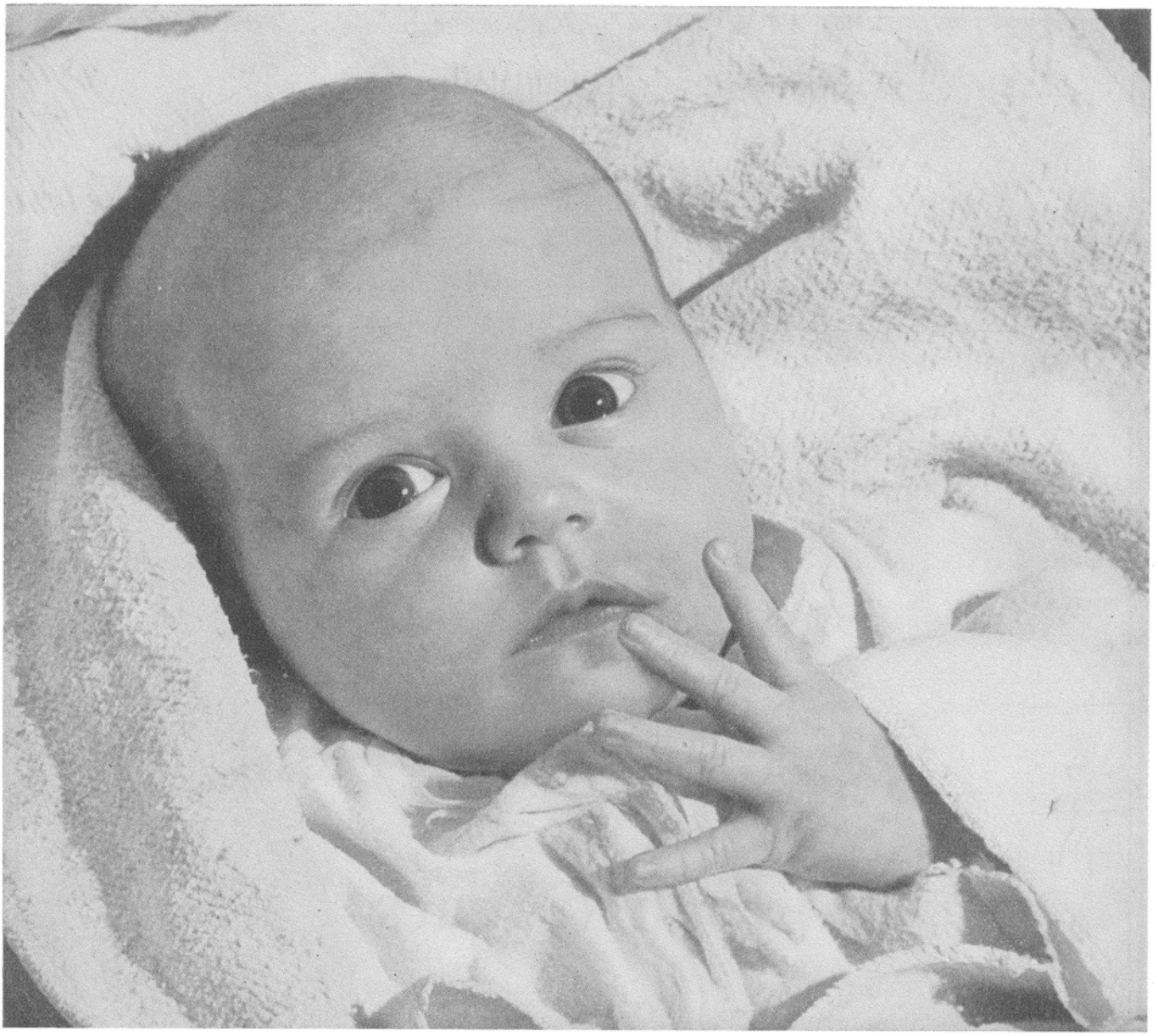

Multiply by 3,500,000

U. S. births for 1947 will reach a new all-time high, according to those who do the counting.

If one of those new arrivals belongs at your house, its future "life picture" looks brighter than it would have 35 years ago, because the average death rate for children has declined by over 75% since then. And its future *financial* picture will look a lot brighter too—if you protect it with Prudential life insurance. For through the Prudential you can give that baby a more secure start in life, make sure there will be income during its growing years, funds for its education.

Prudential's insurance plans should appeal to young people establishing their homes and families. For Prudential puts the policyholder's interest first . . . gives family protection at low cost . . . and arranges your life insurance the way you want it, to best cover *your* particular needs.

See your nearest Prudential representative about the right kind of protection for your family. Do it *now* while you're *young*.

★

Enjoy the Prudential Family Hour, with Risë Stevens—Sunday afternoons, CBS. And the Jack Berch Show—Every morning, Mondays through Fridays, NBC.

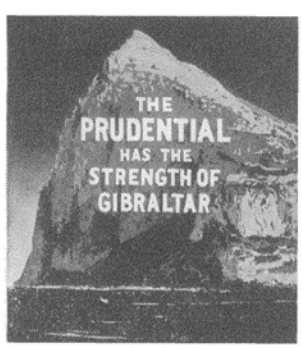

THE PRUDENTIAL

INSURANCE COMPANY OF AMERICA

A mutual life insurance company

HOME OFFICE: NEWARK, NEW JERSEY

THE FUTURE BELONGS TO THOSE WHO PREPARE FOR IT

New York's First Bank

Established 1784

A Leader in the Personal Trust Field for 116 Years

BANK OF NEW YORK

48 Wall Street — New York

UPTOWN OFFICE: MADISON AVENUE AT 63RD STREET

Member Federal Deposit Insurance Corporation

Volume 50, Number 5 November 1, 1947 Price, 25 Cents

CORNELL ALUMNI NEWS

Entered as second-class matter, Ithaca, N. Y. Issued twice a month while the University is in session; monthly in January, February, July and September; not published in August. Subscription price $4 a year.

Governor Dedicates Savage Hall For School of Nutrition

SAVAGE HALL, newest Campus building, was dedicated for the School of Nutrition by New York Governor Thomas E. Dewey and other speakers and by a notable gathering of farm leaders, representatives of the foods industries and others, and students and other members of the University who crowded Bailey Hall, October 10.

A plaque displayed on the stage and later placed in a corridor of the new building reads: "Savage Hall. Built and equipped for the School of Nutrition with funds provided in large part by the farmers of the Northeast and by the State of New York. Dedicated to research and education for the improvement of the food and health of the American people. Named in honor of Professor Elmer Seth Savage [PhD '11], a pioneer in the field of nutrition at Cornell and a leader in effective co-operative effort for the public welfare."

Dewey Speaks Coast-to-Coast

Governor Dewey, introduced by Provost Arthur S. Adams for President Day who was confined to his home by doctor's order, spoke on a national NBC network. The Governor said that the State Food Commission which he had convened three days earlier (with eight of its eleven members Faculty and Trustees of the University), would immediately proceed to meet the present critical situation with respect to food and proper nutrition "in a period when the high cost of living and cruel inflation of food prices are coupled with the additional urgency of shipping large quantities of grain to feed the hungry people of Europe." The Governor continued: "We need and want to do our honest share to feed hungry people overseas until they are better able to help themselves. We want at the same time a prior and binding obligation to see to it that no American is poorly fed as a bitter result of thoughtless or badly planned generosity on our part. . . ."

"This is a most fortunate time for the completion of this first building of our great new Cornell School of Nutrition. Here is the happy union of University, farmer, and State co-operation, all in one effort to improve the health of the American people. The special knowledge of food which is being developed here extends through the most intricate biochemistry of enzymes, vitamins, and amino acids to the innermost mysteries of the soil itself. The School's curriculum covers food science from the farm and the feeding lot to the market place, to the family kitchen, and across the broad expanse of the world food-economics. In its formative stages during the war, the School of Nutrition rendered distinguished service to the nation in better nutrition for civilians and members of the armed forces. Now we are going ahead to make the School even more useful. It has just completed a food survey in our State hospitals, and I am happy to be able to announce that we are today launching a program for a still higher level of nutrition for all the more than 100,000 patients in the hospitals of the State. . . ."

Following his radio address, Governor Dewey paid warm tribute to former chairman of the University Board of Trustees H. Edward Babcock as a man "with more vision and humanity than I have ever known in any human being; we have at Cornell the first School of Nutrition in the world because we had at Cornell the most imaginative man I have ever known." He said that the "team of Ed Babcock and President Day" is responsible for this School, for the fact that Cornell is taking care of 10,000 students, and for the University's preeminence. "Much of the credit for the fine relationship that exists in this State between agriculture, business, and labor is due to the great leadership at Cornell."

Farmers Give Savage Hall

Frank M. Smith of Springfield Center, president of the Cooperative GLF Exchange and chairman of the State Conference Board of Farm Organizations, presenting Savage Hall to the University on behalf of the farmers of the Northeast, explained that "we make this investment in a Nutrition building at Cornell, a great public institution, because we believe that in no other place can the forces of

SPEAKERS AT SAVAGE HALL DEDICATION

On the Bailey Hall stage decorated with red roses and white chrysanthemums, the speakers were, left to right, Dr. William H. Sebrell, Jr. of the National Institute of Health, US Public Health Service; Hon. Clifford R. Hope, Congressman from Kansas and chairman of the House Committee on Agriculture; Governor Thomas E. Dewey of New York at the microphone for a national NBC broadcast; Provost Arthur S. Adams who presided in the absence of President Edmund E. Day; Neal D. Becker '05, chairman of the University Board of Trustees; Frank M. Smith, chairman of the New York State Conference Board of Farm Organizations; and Professor Leonard A. Maynard, PhD '15, Director of the School of Nutrition. *Brock '40*

research, education, industry, and agriculture be brought together so effectively in the general interest of the public. We believe that this Nutrition School will furnish a common meeting ground acceptable, in the best sense, to the consumer, to the nutritionists, to the great food industry, and to the farmers of this State . . ."

Many Colleges Co-operate

Neal D. Becker '05, chairman of the Board of Trustees, accepted the building as "the only building on any campus anywhere financed by farmers." He pointed out that the School of Nutrition "cuts across traditional academic lines and draws from the several Colleges of the University in a unique way:" from Arts and Sciences in Chemistry, Economics, Nuclear Physics; from Engineering in mechanical improvements and studies of farm machinery and the processing and preservation of foods; from Home Economics in the use and preparation of foods; from the Medical College in New York for practical applications in diet and health; and from Agriculture in the basic practices and studies that underly food production and distribution.

Director Leonard A. Maynard, PhD '15, of the School of Nutrition expressed his gratitude and that of the School Faculty for this building as its first home, to the farmers for providing it upon land given by the University, and to the State for its equipment. "The program of the School," he said, "makes it particularly fitting that the building should be named in honor of Professor Savage, a great teacher, who was responsible for the establishment of the first experimental nutritional laboratory here in Ithaca, who made pioneer contributions in the development and marketing of nutritionally superior rations for livestock, and whose life was devoted to fostering the cooperative effort which is so essential to the advancement of the public welfare. . . . The School will continue to search for the unknown dietary causes of ill health and poor performance in both man and animals. It will use the knowledge thus gained to guide correlated studies for the improvement of diets and rations accordingly. The University-wide facilities of the School will be employed for 'across the board' research on the food supply to learn how nutritive value and palatability can be conserved and enhanced in production, processing, marketing, and preparation for use. This research will be guided by the principle that, for the real solution of nutrition problems, the optimum diet must not only be known but also be made available to all. In its teaching activities, the School will strive to train scientists who will become leaders in advancing the cause of nutrition; in the laboratory, the classroom, and in public service. Its curriculum is designed to give the student some understanding of the economic and social, as well as the basically scientific aspects of nutrition. . . . Leaders with broad training seem particularly needed to deal with the current national and world situation with respect to food and health. Nutrition knowledge becomes of real value only as it is translated into practice; thus an important part of the School's educational program is to help extend nutrition knowledge to all. This means far more than telling people what they should eat. Producers and handlers of food, as well as consumers, need to know about the factors which affect its nutritive value. The general public needs to understand that good nutrition is a real asset to the community and the nation. The economics involved in providing an adequate food supply must be understood. The School will strive to render assistance in public education to these ends."

SAVAGE HALL OF THE SCHOOL OF NUTRITION

Architect's sketch of the north facade of the building named for the late Professor E. Seth Savage, PhD '11, Animal Husbandry, pioneer in nutrition studies. Of yellow brick with sandstone trim, it is built into the knoll back of Bailey Hall, with a first floor entered from the ground level there, not shown in this sketch. Central section at this north ground level contains Faculty offices, an attractive conference room furnished by and for the use of farm organizations of the State, a seminar room, and small reference library, with the wing at left containing a lecture room with 67 seats and that at right an auditorium with 104 seats. Next floor above contains student laboratories stretching the full length of the north side, with offices and smaller laboratories across the hall to the south. Top floor has refrigerated rooms and research laboratories. Ground floor at the south has testing laboratories, storerooms, and other services. Architects were Skidmore, Owings & Merrill, of which Nathaniel A. Owings '27 is a member; the building was erected by Barr & Lane, Inc.

Interest in Nutrition Timely

Dr. William H. Sebrell, Jr., chief of the division of physiology, National Institute of Health, US Public Health Service, and Congressman Clifford R. Hope of Kansas, chairman of the House Committee on Agriculture, spoke on the topic of "Nutrition: A Key to Human Welfare." Both pointed out the world's present critical need of food knowledge for preservation of peace, and the timeliness of this present attention to it at Cornell.

Dr. Sebrell stressed the special need to find better ways of applying the knowledge of nutrition that exists, the need of public education concerning diet, and the great importance of research. "Within the last two years," he said, "the US Public Health Service has granted more than $10,000,000 to further research activities in colleges, universities, hospitals, and other research organizations throughout the country. Of this sum, $269,000 is financing research here at Cornell. Since allocation of research funds is made entirely upon the recommendation of 250 of the nation's leading scientists, the projects they select as worthy of support from tax funds afford a clue to the importance of a subject from a research standpoint. Nutrition and biochemistry rank high in terms of the amount of Federal funds alloted to their study. . . . I have great faith that the Cornell School of Nutrition will help us to find the answers to the fundamental problems in nutrition science; the economic problems, the educational problems, and the research problems."

Congressman Hope pointed out that "the way we manage our food during the months and perhaps the years ahead is going to have most important effects on world politics as well as economic conditions here at home." Saying that "compared with pre-war, retail food prices have not advanced as fast as factory wages, nor have they kept up with the increase in national income," he remarked that "from the standpoint of inflation there is the same necessity for holding down wages and general prices as there is to hold down food and farm prices. . . . if factory wages go up further, the increased buying power will further boost food prices. This ought to be the answer to wage demands based on in-

creased food prices." Pointing out that "17 per cent more food consumption here is making us the best-fed nation in the world's history, while most of the Eastern Hemisphere is on little more than half-rations" and that "people too weak to work, too confused to think, a prey to disease of the body and spirit" are "a perfect set-up for the advance of Communism, an answer to the Kremlin's prayer," the speaker advocated temporary lessening of the American standard of living in the present emergency. He predicted increasing world demand for food because of "more mouths to feed, higher dietary standards, insistence that governments see that their people are fed," and a world-wide organization in the United Nations devoted to expanding world trade in food. He cited advances in the production of farm products and said, "From now on, research in the utilization of agricultural commodities must go hand-in-hand with production research. . . . American industry is what it is today largely because of liberal expenditures for research. It has been good business to spend money that way. It is equally good business to make liberal expenditures for research in agricultural production and distribution. . . . Research in nutrition means dollars and cents to both producers and consumers. It is a good investment, whether made by farmers, by consumers, or by government. But it means more than dollars and cents because in this field we are dealing with human lives. Whatever we learn directly benefits human beings, which are the fundamental resource of any nation. The dividends to be gained will be in the form of stronger bodies and the contentment of spirit which comes from such a combination. Surely, this is the kind of foundation upon which to build a great nation in the best traditions of freedom and democracy."

Deans Describe Interests

Guests at a University luncheon in Willard Straight Memorial Room following the Bailey Hall ceremonies were the speakers and some 290 officials of farm organizations, manufacturers of food processing equipment, distributors and processors of food, public utility executives, representatives of national magazines, newspapers, and radio, University Trustees and members of the administration and Faculty. Six Deans of as many Colleges, introduced by Provost Adams, described briefly the share of their Colleges in the School of Nutrition: Acting Dean Ralph P. Agnew, PhD '30, in the absence of Dean Cornelis W. DeKiewiet, Arts and Sciences; and Deans S. C. Hollister, Engineering; E. Lee Vincent, Home Economics; Joseph C. Hinsey, Medical College in New York; William I. Myers '14, Agriculture; and William A. Hagan, MS '17, Veterinary.

Babcock Cites Origins

Introduced as the man principally responsible for establishment of the nation's first School of Nutrition at Cornell, H. Edward Babcock read from a memorandum to him of June, 1941, from James A. McConnell '21, president of the GLF Exchange, reporting a suggestion by Dr. Paul Manning, then biochemist of Western Condensing Co. in San Francisco, that Cornell might take the lead in establishing a school for needed research and teaching in the field of nutrition. The School at Cornell, organized that year, Babcock pointed out, has been supported by all divisions of the University, by farmers, and by industry and the public utilities, "all getting together to solve one of the greatest problems of America, that of improving human nutrition and diet." He cited current research on food freezing initiated and supported by manufacturers of home freezers and public utilities, and the "diet table" at which students' eating habits are studied and corrected which is supported by University Trustee Frank E. Gannett '98. These and the gift of Savage Hall, by farmers and its equipment by the State, "in memory of a great teacher," he said, are typical examples of the teamwork that the School has enlisted.

Savage Hall was initiated by a grant of $200,000 made by the directors of the Cooperative Grange League Federation, Inc. early in 1945 and a further grant for its construction has come to the University from the Dairymen's League, Inc., milk producers' cooperative.

Two More Emeritus

TWO members of the Arts and Sciences Faculty, retired last June, have been elected to emeritus rank by the Board of Trustees.

Robert P. Sibley, professor of English, emeritus, came to the University as professor and secretary of the College of Agriculture in 1920. He became professor of English and secretary of the College of Arts and Sciences in 1926, secretary of the University Faculty the same year, and assistant Dean of Arts and Sciences in 1928. He received the AB in 1900 at Amherst, the AM in 1903 at Columbia, and the LHD in 1920 at Lake Forest College. Before coming to Cornell he taught at Ohio Wesleyan and Lake Forest; is a member of Phi Beta Kappa and Phi Kappa Phi. He and Mrs. Sibley live at 102 Sunset Drive, Ithaca.

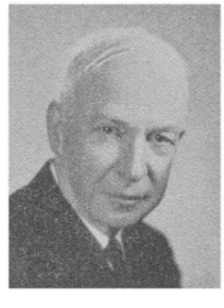

Horace L. Jones, PhD '09, professor of Classics, emeritus, received the AB in 1898, and the LLD in 1917 at Carson and Newman College, Jefferson City, Tenn.; the AM in 1900 at George Washington University. He came to the Graduate School in 1907 as a scholar in archeology and comparative philology. After receiving the PhD, he was acting president of Virginia Intermont College for a year before returning here as assistant professor of Greek in 1910. He was promoted to professor in 1920, became joint editor of the Cornell Studies in Classical Philology in 1922. During World War I, he was director of war camp community service for the Virginia peninsula; was mayor of Interlaken from 1936 until he resigned because of ill health in 1942. He is a member of Phi Beta Kappa and Phi Kappa Sigma and the author of classical texts and articles. He and his first wife, who died in 1920, had four children: Dr. Horace L. Jones, Jr. '32, Mrs. Maxwell R. Berry, Jr. (Elisabeth Jones) '32, Daphne L. Jones '33, and Edna L. Jones '42. He and the present Mrs. Jones live at 700 Stewart Avenue, and have three other children.

Michigan Starts

CORNELL Club of Michigan opened its series of monthly dinner meetings October 8 at the Wardell Sheraton Hotel in Detroit. Professor Dexter S. Kimball, Mechanical Engineering, Emeritus, spoke affirmatively on "Can Democracy Survive?"

The Club's Wednesday luncheons at the Wardell Sheraton began October 15.

Cortland Women

TWENTY-SIX members and guests of the Cornell Women's Club of Cortland met October 14 for supper at the Glacier Tea Room. President Mary R. McCall '41 introduced Mrs. Claire Howland, physical education teacher at Cortland State Teachers College, who told those present "how to lose ten years from their age in one minute."

Club Officers Discuss Problems Federation Elects New Officers

OFFICERS and delegates from thirty-five Cornell Clubs discussed for two hours in Willard Straight Hall, October 18, practical problems of making their Clubs more effective for alumni in their communities and for Cornell. They came for the third annual meeting of the Federation of Cornell Men's Clubs, first organized in 1945 with twenty-three Clubs represented.

Under the chairmanship of Emmet J. Murphy '22, General Alumni Secretary of the University, there was a general exchange of experiences in running successful Clubs, looking toward compilation by the Alumni Office of a Cornell Club Manual for the guidance of all Club officers. The discussion ranged from the kind and frequency of Club meetings and programs through financing, Club publications, the choice of Club officers, how to interest younger alumni and undergraduates, awards to schools and Regional Club Scholarships, to how to build and hold membership.

William F. Stuckle '17, president of the Federation since it was organized, opened the meeting, and a resolution was passed extending greetings to President Edmund E. Day who was confined to the President's House by illness and had sent a message expressing his regret that he could not be present. Herbert H. Williams '25, Director of Admissions, told of the work of his office and bespoke especially the help of alumni in interesting the highest type of boys and girls from outlying States in the University's twenty-five National Scholarships a year for entering students, and their aid in interviewing these candidates. He said that this year there were fifteen States from which no applications came, although 700 were received.

President Stuckle reported on the several meetings this year of the Federation executive committee and asked Linton Hart '14 of the committee and the Cornell Club of Michigan to present the committee's proposal of a Federation Senior Award to be given each fall at some University function to a member of the Senior Class from nominations submitted by Seniors and members of the Faculty. Hart recommended that the recipients of the Award, of value to $250, be selected by a committee with the General Alumni Secretary as chairman and the Counsellor of Students for men and Director of Willard Straight Hall. Its cost would be financed by contributions from member Clubs to the Federation; those with paid membership of 100 or more, $10, and those with fewer than 100 members, $5 a year. Hart reported that the preliminary suggestion of the Award had already brought the first contribution for it from the Cornell Club of Staten Island, one which because it includes both men and women is not a member of the Federation. The proposal for the Federation Senior Award as outlined was unanimously accepted.

Pennington '24 New President

John Pennington, Jr. '24 of Buffalo, was elected president of the Federation for this year, and thus becomes a director of the Cornell Alumni Association. R. Harris Cobb '16 of St. Louis, Mo., was elected vice-president, and Alumni Field Secretary R. Selden Brewer '40 was elected secretary-treasurer in place of Murphy. Rising votes of thanks were given to Stuckle and Murphy for their services to the Federation in its first two years. To fill vacancies in the executive committee caused by the election of Cobb and Pennington, Kenneth G. Haxtun '10, president of the Cornell Club of Rochester, was elected to the committee for one year and Frederick H. Jones, Jr. '23, president of the Cornell Club of Chicago, Ill., for two years. Elected for three-year terms were William H. Hill '22 of the Cornell Club of Trenton, N. J., and Robert G. Irish '40, president of the Cornell Club of Schenectady.

Club delegates with invited members of the University and undergraduate leaders dined at the Cayuga Inn on the road to Taughannock that evening. President Stuckle introduced most of the University guests, and Thomas B. Tracy '31, director of the Glee Club, led singing. Music was also provided by the Savage Club Quartet of Tracy, William B. Corcoran '23, C. Wesley Thomas '25, and Truman K. Powers '30.

Club presidents and delegates who attended the annual meeting of the Federation are:

Diedrich K. Willers, Jr. '36, New Haven; Robert Knowlton '40, Hartford; Frank J. McCormick '10, Delaware; Frederick H. Jones, Jr. '23, Chicago, Ill.; Harry V. Wade '26 and Robert L. Bohlen '43, Indiana; Edward H. Carman, Jr. '16 and William A. Marshall '29, Maryland; Kenneth E. Paine '23 and Richard R. Nickerson '43, Western Massachusetts; Linton Hart '14 and Walker L. Cisler '22, Michigan; R. Harris Cobb '16, St. Louis, Mo.; H. Victor Grohmann '28, Bergen County, N. J.; Louis R. Gons '13, Central New Jersey; Clarence J. Pope '10, Weightman Edwards '14, William F. Stuckle '17, Vincent P. Gerbereux '24, and George A. Hodgkinson '26, Essex County, N. J.; George Munsick '21, Lackawanna, N. J.; William H. Hill '22, Trenton, N. J.; Melvin J. Koestler '29 and Louis J. Dughi '36, Union County, N. J.; Prentice Cushing '05 and David B. Andrews '33, Albany; J. Donald MacQueen '25 and Kenneth W. Ashman '33, Broome County; Herbert R. Johnston '17 and Alfred M. Saperston '19, Buffalo; Edwin S. Knauss '20 and Herbert W. Saltford '33, Dutchess County; Charles E. Dykes '36, Ithaca; Frank C. Delle-Case '34 and Moses I. Goldbas '39, Mohawk Valley; Otto M. Buerger '20, Nassau County; H. Hunt Bradley '26 and John P. Syme '26, New York City; R. Harold Paltrow '25, North Shore of Long Island; Kenneth G. Haxtun '10, Rochester; Robert G. Irish '40, Schenectady; Hosea C. Ballou '20, Westchester County; Charles C. Colman '12, Cleveland, Ohio; Daniel H. Kelly '46, Toledo, Ohio; Richard W. Crannell '28 and G. Lamont Bidwell, Jr. '30, Lehigh Valley, Pa.; George H. Thornton '21 and William C. Kruse '38, Philadelphia, Pa.; Louis W. Voigt '21 and Fred W. Waterman, Jr. '24, Pittsburgh, Pa.; Martin B. Ebbert '30 and William C. Stitzel '30, York County, Pa.; Henry Gichner '29, Washington, D. C.; Carl C. Joys III '39 and Thomas B. Wilson '42, Milwaukee, Wis.

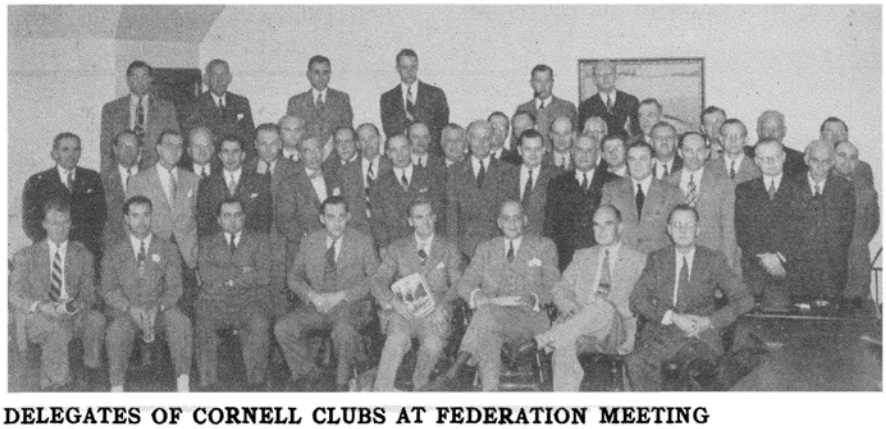

DELEGATES OF CORNELL CLUBS AT FEDERATION MEETING

Club Plans Program

CORNELL Club of Essex County, N. J., executive committee has elected Paul A. Gallagher '26 recording secretary, to succeed Henry S. Thomassen '40, who had moved out of the State.

Four major meetings are planned for this year, including a winter dance for all Cornellians in the area.

Clubs Make Grants

THIRTY-SIX scholarships, ranging in value from $50 to $600, have been provided by eleven Cornell Clubs for undergraduates this year.

Cornell Alumni Club Scholarships are open to men and women, including Freshmen, with tenure up to four years. They are awarded annually by the University to candidates nominated by the Clubs. Applications are made to the Club presidents.

New York Gives Twenty

Cornell Club of New York is providing a record number of twenty scholarships, to Matthew J. Bolger, Jr. '48 of Irvington, N. J., Richard N. Brown '51 of Maplewood, N. J., John D. Burns '48 of Nashville, Tenn., Vincent DiGrande '51 of Lynn, Mass., Nicholas A. D'Onofrio '45 of New Rochelle, William T. Duba '51 of Newport, R. I., Robert J. Gaige '51 of Melrose, Mass., Robert W. Gale '48 of St. Albans, Richard E. Gryska '49 of Elmira, Carl R. Holland '49 of Farmingdale, Harold M. Hunter '50 of Staten Island, Paul J. LaRochelle '51 of Holyoke, Mass., Peter P. Pascavage '48 of Frackville, Pa., Richard M. Ramin '51 of Williamsport, Pa., John B. Rogers '45 of Westfield, N.J., George N. Salvino '51 of Brooklyn, James E. Stepp '51 of Tarentum, Pa., William D. Walker, Jr. '49 of Farmville, Va., Frederick A. Westphal, Jr. '45 of Newark, N. J., and Winfred B. Wright '45 of Freeport.

Eugene C. Batchelar Scholarships provided by the Cornell Club of Pittsburgh, Pa., are held by Robert L. Blake '51 of Wheeling, W. Va., Robert E. Dunston '51 of Connellsville, Pa., and Edward A. Merdes '49 of Leetsdale, Pa.

Cornell Club of Chicago scholarships were awarded to James K. Bell '51 and Norman Dawson, Jr. '46, both of Oak Park, Ill. Alumni in Philadelphia support scholarships for Thomas V. Gargan, Jr. '50 of Bala-Cynwyd, Pa., and David H. Maroney '51 of Haverford, Pa. Rochester Cornell Club awards were made to Dale R. Pulver '51 of Spencerport and David J. Swift '50 of Rochester. Cornell Club of Maryland scholarships are held by Owen H. Griffith '50 and John E. Nagy '51 of Baltimore.

Scholarships of the Cornell Clubs of the Lehigh Valley, Trenton, N. J., Syracuse, and Nassau County are held, respectively, by Paul K. Clymer, Jr. '51 of Allentown, Pa., Florence C. Pennington '51 of Trenton, N. J., James R. Farrell '51 of Syracuse, and Walter A. Kretz '45 of Amityville. DiGrande, who holds one scholarship from the New York Club, also receives one from the Cornell Club of New England.

Now, in *My* Time!

By Romeyn Berry

SING, Muse, the disappearance of the merchant tailors! Sing the dubious deeds of I. K. Bernstein, George Griffin, and Benny Rich! Sing Hyman Goldenberg, Wheaton, Sky Stoddard, Michelson, and Bill Sisson! With the passing of Emil Kohm and Matt Scheltz, this picturesque breed seems to have become extinct in Ithaca along with canal boats, trolleys, and the Wilbur Opera Company.

I. K. Bernstein made your historian a pair of skin-tight pants in early October, 1899. Our hometown nether garments were not the right kind. We saw our mistake on our first appearance at Percy Field, and blushed for it. Our pants were not form-fitting, while those which encased the limbs of Bucky Starbuck, Cully Bryant, Nuggy Knapp, and Izzy Straight revealed every dimple. Consequently our instructions, given to I. K. Bernstein before supper, were to get us out our first pair of Ithaca pants overnight, if humanly possible, and to make them even tighter than Bucky Starbuck's.

We rejoiced in Mr. Bernstein's response, even though it became onerous at times to be obliged to seek the assistance of a friend and remove one's shoes every time one took off one's trousers. And the very next spring, the Cornell fashion shifted suddenly to peg-tops. These were voluminous garments which ballooned out from the belt only to taper down to small cuffs which hugged the ankles. You still had to take off your shoes first, even though the skin-tights had become as out of date as a high bicycle.

We suspected nothing at the time, but with the years we've become convinced that the old merchant tailors feloniously conspired to change the Cornell fashions just enough each season to make the dressy student's wardrobe conspicuously passé and fit only for a forced sale to Pinocle Wells at Pinocle's price.

We don't know why we shifted in our Junior year from I. K. Bernstein to Hyman Goldenberg. We'd found Mr. Bernstein's efforts entirely satisfactory. It's not unlikely that we drew a trade-ad on Mr. Goldenberg as a dividend from the Cornell Widow, and became fascinated by the man's pungent speech and quaint philosophy. Anyway, we stuck to Goldy thereafter, through the remainder of *his* life and a good part of your reporter's; stuck by him long after the trade-ads gave out and we had to pay cash.

It took a score of merchant tailors to provide the distinctive garments of Cornell at the turn of the century. We don't know where the present-day undergraduates, three times the former number, now get their clothes. We suspect they bring them along when they come, or acquire them locally and ready-made. Consequently, picturesque eccentricities in garb peculiar to Cornell are a thing of the past. A Sophomore, stepping out of a Sunday afternoon with no noble purpose in his heart, might well be, judging solely by his clothes, a middle-aged, conservative physician setting forth to visit a patient. The merchant tailors of *my* time—I. K. Bernstein, Benny Rich, and George Griffin—would have shuddered!

All these memories of the merchant tailors are vivid at the moment because lately we've been overhauling hopefully a chest of old clothes that have been stored in the attic for decades. Such memories! We'd forgotten that merchant tailors once used individual buttons which bore the name of the artist. But they did. We were reminded of the custom by the discovery that the more intimate buttons on a pair of trousers made for your reporter in 1906 by H. Goldenberg bore the firm name of Wheaton & Michelson. That name on a pair of Goldenberg pants created a puzzle for the scholarly archeologist until we suddenly recalled that Mr. Goldenberg, prior to setting up in business for himself, had worked for Wheaton & Michelson. Knowing the man, his frugality and foresight, it is our theory that when Goldy left his employers, he probably did so in the heat of passion and with his pockets full of their buttons.

They've all gone now, the old merchant tailors. This should be a comforting bit of news to those of our older readers who still owe them money!

Nurses Graduate

CORNELL University-New York Hospital School of Nursing graduated sixty-nine nurses September 29, with exercises in the Nurses' Residence on York Avenue, New York City.

John Hay Whitney, vice-president of the Society of the New York Hospital, presented the graduates with diplomas and School pins. Provost Arthur S. Adams, in the absence of President Edmund E. Day, conferred the BS in Nursing on forty-three members of the Class who came to the School with at least two years of college work.

Dean Virginia M. Dunbar of the School greeted the graduating class, and introduced the guest of honor, Annie W. Goodrich, dean emeritus of the Yale School of Nursing, who gave the Commencement address. Among the guests present were Assistant Alumni Secretary Pauline J. Schmid '25, Alumni Trustees Alice Blinn '17 and Ruth F. Irish '22, and Emma E. Weinstein '23, president of the Cornell Women's Club of New York.

Two former undergraduates at Ithaca received degrees: Mrs. John J. McDonnell (Eileen Farley) '47 and Mrs. Rudolph W. Jones, Jr. (Dorothy Zimmerman) '45.

Press Expands

NEW SCHOOL for Social Research at 66 West Twelfth Street, New York City, announced at a reception October 7 the opening of an office of the Cornell University Press at the School, to arrange publication of books by members of the faculty and lecturers at the School. First book to be published with the joint imprint of the University Press and the New School is Freedom and Experience, a volume of twenty-two essays by American and European philosophers presented to Professor Horace M. Kallen, one of the founders of the School. Contributors are Professor Robert M. Ogden '00, Psychology, Emeritus, and former Dean of Arts and Sciences, who writes on "The Science of Art"; and Professor Milton R. Konvitz, PhD '33, Industrial and Labor Relations, who writes "On the Right to be Different: Race Discrimination Under the Constitution" and is co-editor of the book.

At the reception, attended by authors and publishers, President Bryn J. Hovde of the New School announced the arrangement with the Cornell University Press and introduced Professor George H. Sabine '03, Philosophy, a director of the University Press and former Vice-president of the University, who spoke for Cornell, and Victor Reynolds, University Publisher and manager of the Press and Comstock Publishing Co. He announced that the publishing committee for the School would comprise Professors Max Ascoli, member of its graduate faculty of political and social science; Homer Wadsworth, assistant to the president and acting director of the school of politics; and Adolph Lowe, executive research director of the Institute of World Affairs.

Intelligence

By Emerson Hinchliff '14

The dedication of Savage Hall was a grand show. It couldn't have been more fortuitously timed to furnish Governor Dewey a sounding board from which to give to the nation his ideas on nutrition while the subject was hot. The New York Herald-Tribune, for instance, splashed the story on page one and the words "Cornell Speech" figured in the headlines. NBC gave it a fifteen-minute national hook-up. Altogether, a lot of people must now be aware of the existence here of the pioneer School of Nutrition of the world.

Savage Hall Well Named

My heart throbbed with pride for Cornell, it is true, but through it all ran a private and intimate throb for Professor Savage, in whose memory the hall was named. He was a member of my fraternity, though from another chapter, and when Davy Hoy died, Seth took over the alumni treasurership. It was in this capacity that I learned to know and appreciate the fine, the great qualities of the man. I understand that he was, to use the hackneyed but expressive words, a pillar of strength to a graduate-student fraternity similarly, and I don't doubt that he was leaned on by many other organizations and individuals.

* * *

This is as good an occasion as any on which to pay tribute to the scores of men of the Faculty and staff or living in Ithaca who give so much of their time and effort to the many student organizations on Campus. There is hardly an undergraduate society that does not have a Faculty or alumni advisor who conserves the experience of the past and provides the present sense of continuity. If he is wise, he realizes the literal meaning of the word advisor and stays in the background, letting the undergraduates really run the show and only stepping in when asked or when necessary to avert real trouble. Perhaps the hardest job of them all is precisely this one of fraternity alumni treasurer because he is playing with real money, and it is he who supervises repairs in the summer when the students are off on vacation.

Many Serve Well

* * *

Many honored names adorn the structures of stone, brick, and mortar that dot the Hill. It is altogether fitting that munificent donors should have the buildings they gave called after them. Such names as Sibley, Sage, McGraw, Barnes, Rockefeller, Rand, Myron Taylor, Baker, Willard Straight, Schoellkopf, Boldt, Mennen, Lyon, McFaddin, Balch, and Olin immediately come to mind. White and Goldwin Smith gave of themselves academically as well as financially. Risley was the gift of Mrs. Russell Sage. The rest honor conspicuous service to the nation, as in Lincoln, Franklin, Morse, and Morrill; or specifically to Cornell, as in Boardman, Stimson, Fuertes, Barton, Bailey, Roberts, Comstock, Stone, Fernow, Rice, Wing, Caldwell, Van Rensselaer, Warren, and many more.

Buildings Prolong Memory

One could almost write a history of Cornell by merely tracing the lives of the men for whom her buildings have been named. Not the least of these would be Savage.

Pepsi-Cola Scholars

FOUR more winners of scholarships financed nationally by the Pepsi-Cola Co. are Freshmen at the University this fall. They are William H. Arnold of Washington, D. C., Chemical Engineering, Lyle E. McBride, Jr. of Omaha, Nebr., Electrical Engineering; Mary F. Osborn of Falls Church, Va., and David E. Schroer of Washington, D. C., Arts. Last year, too, four students entered the University with Pepsi-Cola Scholarships; and one, Lloyd L. Gray '49, son of Dr. Lloyd P. Gray '24 of Douglaston, entered in 1945. All nine scholars are in residence this term.

Two winners of Pepsi-Cola Scholarships are selected from each State by a board of educators, including President Edmund E. Day. Candidates must be voted by their senior classmates in high schools as "most likely to make an important contribution to human progress." They take aptitude tests prepared and scored by the College Entrance Examination Board. Scholarship winners must qualify for admission to the colleges they select. They receive all tuition and fees and $25 a month for four years, plus travel expense for one round-trip a year between home and college.

Ten runners-up in each State receive "college entrance awards" of $50 each. Freshmen this year who received these awards are William R. Austin of Afton, Civil Engineering; Michael Cohen of New York City, Arts; Walter I. Goldburg of Wilmington, N. C., Arts; Laurence E. Luce, Jr. of Summit, N. J., Mechanical Engineering; Susan L. Pardee of Catonsville, Md., who also holds a Cornell National Scholarship, Arts; and Frederick F. Salditt of Wauwatosa, Wis., Mechanical Engineering. Last year, seven Freshmen entered with these $50 awards; two more received them in 1945.

For the first time this year, the Pepsi-Cola Co. is offering twenty-six three-year graduate fellowships, worth full tuition and $750 a year, open to college seniors. In addition, holders of Pepsi-Cola Scholarships "who have done unusually distinguished undergraduate work" may apply for graduate fellowships worth $1,500 a year for three or four years; a maximum of five of these fellowships are available.

White Portrait to Yale

ALUMNI of Cornell and Yale gathered for dinner at the Yale Graduates Club in New Haven, Conn.. October 3, to honor the man who initiated eighty-two years of friendship between the two universities: Andrew Dickson White, Yale AB 1853, LLD 1888, co-Founder and first President of Cornell.

At the original suggestion of Walter W. Edwards '93, who discovered while he was in war work in New Haven that Yale University had no portrait of its distinguished graduate, Cornell presented one of its four portraits of President White to Yale. Formerly hung in the History seminar room of the University Library, the portrait was painted from life in 1915-16 by Anna Milo Upjohn. Others hang in the reception room of the President's office, in the White Library, and in the Prudence Risley Hall dining room.

Because of the recent express strike in New York City, the huge painting nearly missed the presentation dinner. At a telephone request from Ithaca, Bartholomew J. Viviano '33, former Varsity football captain now general attorney for the Lehigh Valley Railroad in New York, found it among shipments delayed in Jersey City, delivered it by truck to an art expert in New York for restoration, and had it rushed to New Haven.

At the dinner, attended by eleven Cornellians and seven Yale alumni, the centerpiece was a large silver bowl used by White when he was US Ambassador to Germany. The bowl is customarily used only at Yale commencements, filled with blue cornflowers. For this precedent-shattering occasion, however, the bowl was filled with red roses, later distributed as boutonnieres to the guests.

John H. Duncan '19, president of the Cornell Club of New Haven, presided at the dinner, and President Edmund E. Day, ill in Ithaca, was represented by Whitman Daniels, Assistant to the President. Both Alumni Trustee Thomas I. S. Boak '14, presenting the painting for Cornell, and President Charles Seymour, accepting it for Yale, spoke of President Day's leadership in building Cornell University as as great as that of the first President. Ending the ceremonies, Carl A. Lohmann, secretary of Yale University and one of the five original Whiffenpoofs, sang the verses of "Annie Lisle" which is the music of the Cornell "Alma Mater," and the Yale song, "Amici."

Afterwards, the Cornellians repaired to the Winchester Club for a pre-game rally and smoker of the Cornell Club of New Haven, attended by fifty alumni. Daniels brought news of the Campus and Robert L. Cullen, assistant football coach, spoke on Cornell athletics. Boak, chairman of the Trustee buildings and grounds committee, discussed such recent Campus additions as the Administration Building and the Laboratory of Nuclear Studies, and again paid tribute to President Day's leadership.

Aid Atomic Board

FOUR Cornellians are members of the seven-man board of industrial consultants set up by David E. Lilienthal, chairman of the US Atomic Energy Commission, of which Professor Robert F. Bacher, Physics, is a member.

They are James W. Parker '08, president and general manager of the Detroit Edison Co. and a former Alumni Trustee of the University, chairman of the new board; Walker L. Cisler '22, chief engineer of Detroit Edison and already a consultant to the Atomic Commission, executive secretary of the board; Gustav Egloff '12, director of research, Universal Oil Co. of Chicago, Ill.; and Oliver E. Buckley, PhD '14, president of the Bell Telephone Laboratories in New York City. Parker and Cisler are members of the Engineering College Council, and Buckley is a former member.

Primary functions of the board, according to Lilienthal, will be to aid the Commission in making atomic energy discoveries more readily available to industry and to inform industry of the Commission's advances in atomic research and development. Its members will inspect the Commission's facilities at Schenectady and Oak Ridge, Tenn.; they met for the first time October 20 in Washington, D. C.

CORNELL GIVES YALE A PORTRAIT OF ANDREW D. WHITE *Street photo*

At dinner in the Yale Graduates Club in New Haven, Conn., with alumni of Cornell and Yale attending, Yale University was presented by Cornell with its first portrait of one of its most distinguished graduates, Andrew Dickson White, Yale 1853, co-Founder and first President of Cornell. Suggestion for the gift came originally from Walter W. Edwards '93, pictured above at left. Alumni Trustee Thomas I. S. Boak '14 (center) presented the portrait for Cornell to President Charles Seymour of Yale (next to portrait).

Slants on Sports

By Bill Waters '27

FOOTBALL team won and lost in precedent-setting mid-October games. For the first time since their first game in 1896, Cornell met Colgate on its home field at Hamilton October 11, and won, 27-18, before a homecoming crowd of 16,000. A week later, Schoellkopf Field held a record crowd of more than 35,000 as the US Naval Academy, making its first appearance in Central New York, defeated Cornell, 38-19. Actual ticket sale for the Navy game—Crescent, new steel west stands, and temporary bleachers—was 33,737.

Team Beats Colgate

CORNELL'S running attack, bottled up by Yale the week before, ticked off long-gainers and considerable yardage against Colgate. The first score came in the first period, after one forty-five-yard drive had been halted on Colgate's 2-yard line by a fumble by Robert T. Dean '50, quarterback. Cornell moved forty-three yards in twelve plays, with Dean this time hanging on to the ball on a scoring plunge from two yards out. Dean converted the point.

There was no further scoring in the first half. Cornell played well defensively against Colgate's aerial attack and the line battering of Fullback Muehlheuser. And once, in the second quarter, Cornell moved seventy-nine yards to within point-blank range of the Colgate goal line, but yielded the ball on downs.

The second half produced spectacular football. Within three minutes, Colgate scored on a brilliant sixty-three-yard run by Halfback Treichler. He started to his left, cut back over right tackle, and headed goalward. Cochran's placekick for the point went wide.

Colgate kicked off, and Cornell had the ball on its 25-yard line. For most of the game, Cornell deployed in single-wing or T formations. This time Cornell lined up in a variation of the T, with one back wide. Dean flipped the ball to Bernard S. Babula '50, right halfback understudy of the injured Captain Walter A. Kretz '45. Babula cut inside left end, and aided by downfield blocking by the two ends, Matthew J. Bolger, Jr. '48, and Joseph R. DiStasio '48, went seventy-five yards for the score. Dean again converted.

Four minutes later, Cornell had another touchdown and point. Norman Dawson, Jr. '46, who doubles at quarterback and halfback, returned a punt by Muehlheuser twenty-eight yards to Cornell's 35-yard mark. Two line bucks netted six yards. Dawson headed to the right, took a lateral toss from Dean, turned right end, and scored on a fifty-nine-yard run, with Bolger as his convoy.

Cornell went into the fourth period with a 21-6 lead. Eight minutes later, the count was 21-18. Colgate went forty-five yards for one touchdown, with Muehlheuser scoring from the 8-yard line, and fifty-seven yards for another, with Treichler tossing a scoring pass to Leary, an end, from the 15-yard line. Neither point was converted.

Colgate had no further scoring chances. Cornell returned to the offensive, and Dawson set up and scored the final touchdown. He took a punt from Muehlheuser and raced forty-seven yards. The same Muehlheuser cut him down on the Colgate 15-yard line. Cornell moved to the 3-yard line, and Dawson swept around end for the score. This time Dean missed the point.

The game cost Cornell the services of Fullback Paul C. Girolamo '46, whose ankle was fractured. Captain Kretz, injured in the Yale game, did not play at all.

Cornell did not have any edge in the statistics. Colgate had 13 first downs to 11, 298 yards rushing to 249, and 88 yards passing to 70. Cornell's ability to run back punts and to spring runners loose for long gains earned the victory.

Cornell 19, Navy 38

THE NAVY game was hard-fought, but Cornell was outclassed, principally in the line. Yet Cornell made a close contest of it for more than fifty minutes.

Cornell scored its three touchdowns on a recovered fumble and forward pass, on a pass interception, and on a daring pass play from the end zone that covered ninety-seven yards. But Navy, tearing the Cornell line apart and putting its own aerial game into high gear in the second half, scored five touchdowns on long marches. Navy added a field goal with three seconds to go in the first half.

The game began on a high Cornell note. Dean kicked off to Halfback McCully, who was downed on the 18-yard line. Bolger smeared McCully for a five-yard loss on the next play, and Baysinger, the Academy quarterback, fumbled, Bolger recovering on the 10-yard line. Two plays netted nothing. Dean ran to his right, ducked a Navy man, and threw a scoring pass to Captain Kretz. Dean converted the point, and Cornell was away to a 7-0 lead in three minutes and eighteen seconds.

Dean kicked off, and Moore, a halfback, ran to the 23. In eight plays, Navy had a touchdown. Hawkins, a hard-hitting fullback, split the line for first down on the 35. Schwoeffermann, a halfback, took a lateral toss from Baysinger and went to the Cornell 42. Hawkins cracked off tackle for first down on the 26. Schwoeffermann picked up four, we yielded five more on an offside penalty, and Baysinger, turning left end, raced to the 2-yard line. Hawkins added a yard, and Baysinger went over on a quarterback sneak from T formation. Wills, promoted from the Academy's junior varsity squad only ten days before, placekicked the tying point.

Frank Pastuck '41, center, recovered another Navy fumble on the 21-yard line, but Cornell could not gain, and Navy started downfield again. The teams changed goals for the second quarter with Navy on Cornell's 38.

Baysinger whipped a pass off to the right flat. Harry E. Cassel '50, a reserve end, intercepted it on Cornell's 39-yard line and raced down the Crescent sideline for a touchdown. Dean's placekick was wide.

Earl, another of Navy's halfbacks, returned one of Dean's punts to the Academy 37. Aided by a ruling of interference on a pass play, Navy reached Cornell's 4-yard stripe, but on fourth down Cornell smeared Horne, substitute quarterback who tried to run after failing to locate a receiver for his pass.

Dean kicked out, a short kick against the breeze, and Navy was back on Cornell's 24. The teams traded fumbles, Cornell held, and Navy punted for a touchback. Stopped cold on the 20-yard line, Cornell kicked to Navy's 46-yard line. This time Navy couldn't be stopped. In eleven plays, the A c a d e m y had another touchdown, with Hawkins scoring from two yards out, and took the lead, 14-13, when Wills converted the point.

A thirty-seven-yard forward pass, Horne to Ryan, right end, put the ball on Cornell's 14-yard line. Only three seconds were left in the half, and Wills booted a field goal, at an angle, to put the Academy ahead, 17-13.

Cornell started the second half with a drive to Navy's 16-yard line, helped by two fifteen-yard penalties against the visitors for unnecessary roughness. But on fourth down, Dean's

pass grounded. Navy took over and went eighty-four yards in nine plays, with Hawkins unreeling one run, through center, of thirty-two yards. The score came on Baysinger's pass to Ryan from the 7-yard line. Wills again converted; Navy led, 24-13.

The Academy, strong in reserves, kept pressing. Cornell was hard put to find strong replacements for its tiring linemen and backs. Yet Cornell managed to check another Navy advance at the 34-yard line. Baysinger punted out on the 3-yard line.

Dean went back into the end zone in punt formation, but he did not kick. He whipped a short pass to Dawson and, aided by Cornell's best blocking of the game, the fleet halfback raced down the west sideline for a touchdown. It was the most brilliant play of the game. Dean's kick was again wide, but Cornell had cut Navy's margin to 5 points.

Cornell had little left, but it tried. Navy moved fifty yards to Cornell's 34 as the third period ended. Cornell held, and Baysinger punted out on the 9-yard line. Dean gambled with a pass and Baysinger intercepted, but was forced to kick. Again the ball went out on the 9-yard line.

Dean picked up a first down, Cornell's fourth and last of the game, on a pass to DiStasio and then kicked to Baysinger on Navy's 21-yard line. Baysinger fumbled the punt, but Navy recovered and started a pile-driving march for its fourth touchdown. Horne, following a man-in-motion around right end, ran twenty-four yards to Cornell's 2-yard stripe. Hawkins drove through for the score. Wills made the conversion.

Babula returned the kickoff fourteen yards to Cornell's 29. Russell, a Navy halfback, intercepted one of Dean's passes on the 35, and Navy was off for its fifth score, Horne counting on a quarterback sneak from the 2-yard line. Out trotted Wills from the Navy bench, and over the crossbar went his placekick. It was his sixth successful kick of the game.

Navy's powerful offensive picked up 537 yards, 351 by rushing and 186 by passing. All this accounted for 28 first downs. Seldom, if ever, was a Navy runner stopped; seldom did a Cornell runner gain ground. Navy held Cornell's running attack to a net gain of 19 yards. Cornell completed eight passes for 152 yards.

Program for the Cornell-Navy game has a striking poster-cover of the Navy goat by Hugh C. Troy, Jr. '26 and characteristic comment by Gilmour Dobie on "Football Coaching at Navy and Cornell." Allison Danzig '21 writes on Captain Tom Hamilton, USN, the US Naval Academy coach, and Romeyn Berry '04 contributes a dissertation on "Football Tickets," how they are priced and distributed.

As Cornell neared the halfway point in the season, it was still without the services of Hillary A. Chollet '49, an accomplished runner, passer, and pass receiver. Chollet was hurt in preseason practice. A blow on the leg injured a muscle. Later a blood clot developed. He has spent some time in the Infirmary and is using crutches. The coaches do not believe he will be available this football season, and there is some doubt that he will be able to play basketball. He won the "C" in both sports for two seasons.

Freshmen Lose, Win

FRESHMAN football team, coached by Harold F. McCullough '41, made its bow at Hamilton October 11, but lost to Colgate, 14-34. Cornell trailed by only one point, 14-15, when the fourth period started. But in those fifteen minutes, Colgate scored three touchdowns.

Cornell's two touchdowns were scored by Paul J. Parsons '52 of Pueblo, Colo., a reserve halfback, and Jeff R. Fleischmann '51 of Plainfield, N. J., fullback. Lyndon C. Hull '52 of Tupper Lake placekicked both points.

A week later on Lower Alumni Field, the Freshman eleven defeated Kiski School ,14-0, with Fleischmann and Paul K. Clymer '51 of Allentown, Pa., scoring the touchdowns. Hull kicked both goals.

Lightweights Beat Penn

THE 150-pound football team, coached this year by Edward I. Pierce, former coach of Ithaca High School, won its opening game in the Eastern Intercollegiate 150-pound Football League, defeating Pennsylvania, 9-6, at Philadelphia, October18.

Cornell took a 7-0 lead in the first period. James C. Showacre '50 of Ithaca threw a pass to Robert A. Hageman '48 of Verona, N. J. The play covered forty-nine yards to Pennsylvania's one-yard line. Francis B. Snavely '50 of Newark, N. J., nephew of Carl Snavely, former Varsity coach, hit the line for the touchdown. Snavely was on the Varsity squad last year. Joseph E. Fasanella '50 of Baldwin converted the point with a dropkick. Pennsylvania scored a touchdown in the second period, but missed the try for point. In the third period, Hageman picked up 2 more points on a safety by tackling a Pennsylvania runner in the end zone.

Polo Team Wins

ROTC polo team defeated Norwich, 19-9, in the Riding Hall October 18, with Robert Strauss '48 of New York City scoring 5 goals. Professor Stephen J. Roberts '37, Veterinary Medicine, coaches the team this year.

Cross Country Wins

CROSS COUNTRY team won two meets in a row after its loss to the US Military Academy in its first outing.

Dartmouth was beaten, 26-29, October 11, in a four-and-one-quarter-mile race over the University and Country Club of Ithaca golf courses. Waterman of Dartmouth, despite a fall early in the race, overtook Donald C. Young '48 to win in 23:30.8. Young's time for second place was 23:44.5. Other Cornell scorers were Robert S. Fite '50, third; Harry W. Daniell '51, fourth; Robert C. West '51, seventh; and Paul F. Kelly '46, tenth. Harry Daniell bested his brother, Warren, who ran for Dartmouth. Warren Daniell finished ninth.

At Hamilton October 17, Cornell turned in a perfect score in defeating Colgate, 15-46. John W. Mellor '50 set the pace for the four and one-quarter miles and won in 23:34. Young was second, Daniell third, West fourth, and Fite fifth.

The Freshman cross country team opened its season October 11 by defeating Mohawk College at Utica, 19-43. Robert C. Mealey '51 of Malverne placed first in 15:16 for the course, slightly less than three miles.

Soccer Ties, Loses

AFTER its 1-0 victory over Mohawk College in its opening game, the soccer team slipped into a 1-1 overtime tie with Princeton on lower Alumni Field, October 11, and lost, 3-4, to Colgate at Hamilton October 15.

The Princeton game went into the fourth period before the visitors scored. Gans, inside left, dribbled through from midfield and shot the ball past Bruce E. Care '49, goalie. Seven minutes before the end of the game, Ansley W. Sawyer, Jr. '46, center forward, tied the score, kicking the goal after assists from Charles F. Berman '46, inside right, and Harley B. Arnold '49, outside right. Two overtime periods of five minutes each failed to produce a score.

Cornell took a 2-1 lead over Colgate in the first period on goals by Captain Robert Robert L. Trimpi '46, center halfback, and Sawyer. Colgate tied the score, then went ahead with 2 goals in one minute's play of the third period. Trimpi counted Cornell's last point in the fourth period.

The Freshman soccer team dropped a 3-1 decision to Sampson College at Sampson, October 11. It was the team's first game.

More Join Faculty

BOARD of Trustees at its fall meeting in Ithaca October 17 and 18, appointed twenty professors and promoted nine.

Edwin W. Hamlin, new professor of Electrical Engineering, received the BS in 1926, the MS in 1928, and the PhD in 1932 at Union College, where he was an instructor in mathematics and electrical engineering. Since 1935, he has been at the University of Kansas, becoming professor in 1939 and director of the electrical engineering research laboratory in 1945.

New professor and head of Machine Design in the College of Engineering is Arthur H. Burr, who comes to the Sibley School from Northwestern University, where since 1944 he has been executive officer of the aerial measurements laboratory. Previously, he was a research engineer at Westinghouse Electric & Manufacturing Co. and taught mechanical engineering of Rice Institute and University at Missouri. He received the BS in 1929 at Worcester Polytechnic Institute, the MS in 1931 at University of Pittsburgh, and the PhD in 1947 at Michigan.

Dwight F. Gunder becomes professor and head of the Department of Mechanics. He received the BS in 1925 and the MS in 1926 at Iowa State College, the PhD in 1933 at Wisconsin. From 1926-46, he taught at Colorado A & M College, rising from instructor in mathematics to professor of civil engineering. During the war, he was in charge of the AST program there, and spent two years as senior engineer, Army Ordnance, rocket division, Aberdeen Proving Ground, Md. Since 1946, he has been a consulting engineer on guided missiles, special projects department, M. W. Kellogg Co. in Jersey City, N. J.

Professor James A. Baker, PhD '38, appointed to Veterinary Bacteriology, received the BS in 1932 and the MS in 1934 at Louisiana State University, the PhD in 1938 and the DVM in 1940 at Cornell, where he was a research assistant. He has been at Rockefeller Institute for Medical Research, successively as fellow, assistant, and associate, since 1940, except for Army service in the Veterinary Corps, 1942-46.

N. Arnold Tolles, new professor of Industrial and Labor Relations, received the PhB in 1923, the AM in 1924, and the PhD in 1932 at University of Chicago, and the AM in 1926 at Harvard. After teaching at Mt. Holyoke, Smith, and American University, he joined the US Bureau of Labor Statistics in 1935 as economist, later becoming chief of the working conditions branch and acting Commissioner. He also was assistant director of research in the wage and hour division of the US Department of Labor, and since 1945 he has been director of the teaching institute of economics at American University in Washington, D. C.

Professor Harry B. Naylor, PhD '40, Dairy Industry, is a former fellow, assistant, instructor, and assistant professor in that Department, which he left in 1943 to join the Navy. He received the BS in 1938 at Minnesota; has been a chemist and bacteriologist at Sheffield Farms Co. since 1945.

In the College of Home Economics, Mrs. Ruth Hart Blanchard has been appointed acting professor of Child Development and Family Relationships and director of Ithaca's nursery schools. She received the kindergarten-primary certificate at Cortland State Teachers College in 1923.

Stuart M. Barnette, new associate professor of Architecture, received the BS in Arch at MIT in 1929 and a diploma from the *Ecole des Beaux Arts* in 1930. He practiced architecture with Wyeth & Sullivan, Washington, D. C., 1930-34; was associate architect to the chief of historic building section, National Park Service, Department of Interior, 1934-41; and after five years in the Navy, was professor of architecture at Alabama Polytechnic Institute, last year.

William G. Moulton, associate professor of Modern Languages, received the BS in 1935 at Princeton and the PhD at Yale in 1941. He taught German at Yale from 1937-44, then joined the military government division of the Provost Marshal General's office as language supervisor of the training branch; he lectured at Forts Kearney, Getty, and Eustis in re-educating German prisoners of war, traveled for a year in Germany after the war, and last summer was sent by the War Department to investigate present activities in Germany of former prisoners of war.

EAST MEETS WEST

Senol V. Sagmanli '48 of Istanbul, Turkey, (left) the first Turkish girl ever to enter the University, and Kay Mya Yee, Grad, of Rangoon, Burma, the first Burmese to matriculate here, call on Counselor to Foreign Students Donald C. Kerr '12 in his office in the Administration Building. Miss Sagmanli first applied for admission in 1946, was finally notified this fall of a last-minute vacancy less than a week before registration. Kerr's cable reached her in Istanbul on a Friday; she flew to America and arrived in Ithaca on Monday; hopes to continue with graduate work in Chemistry. Miss Yee was sent here by the Burmese Government for graduate work in Education. Another Burmese student, who had started earlier for Ithaca, was killed enroute in a plane crash. *Haxton*

Four Join Engineering

Clyde E. Ingalls, who received the EE at Rensselaer Polytech in 1927, becomes associate professor of Electrical Engineering. From 1929-41 he was radio engineer, head of the research laboratory, and head of the instrument development laboratory of Stromberg-Carlson Co. in Rochester; was for the next five years on the staff of the radiation laboratory at MIT.

British-born Harry D. Conway, new associate professor of Mechanics, received the BS in 1942 and the PhD in 1945 at the University of London and the AM in 1946 at Cambridge, where since 1946 he has been a lecturer in mechanical science and director of engineering studies. During the war, he did research on the creep of materials and fatigue at elevated temperatures at the National Physical Laboratory and studied elasticity problems in connection with gun design. As a consultant to the British Shipbuilding and Research Association, he investigated stresses in ships' bottom plating.

George B. DuBois, '27 AB, '29 ME, returns to the University for a year as associate professor of Mechanical Engineering. He worked with Sperry Development Co., 1929-31; was project engineer for the Lycoming division of Aviation Manufacturing Co., 1931-36; and since has been aircraft power plant engineer, senior test engineer, and project engineer, for Wright Aeronautical Corp.

Associate Professor Edwin B. Watson, MS in Eng '43, returns to the University after a year as technical advisor and automotive industry representative for Kendall Refining Co. He received the BS in ME in 1939 at Rochester before coming to Cornell as assistant in Engineering Materials. During the war, he advanced to assistant professor assigned to the Navy Diesel engineering courses.

Earl Brooks, associate professor of Industrial and Labor Relations, received the AB and BS in 1935 at Ohio State, and the AM at American University. Since 1941, he has been chief of civilian training, AAF, Wright Field, Ohio, and Washington, D. C.;

engaged in personnel training and management engineering for the US Navy office of procurement and materiel; and was assistant director of personnel, National Housing Agency.

Also from Washington, Jesse T. Carpenter, associate professor of Industrial and Labor Relations has been senior personnel research analyst, industrial personnel division, Army Service Forces, and a labor economist with the Department of Labor. He received the AB in 1920 at Duke, where he taught economics, the AM in 1925 at the University of Iowa, the PhD in 1930 at Harvard, and the AM at Columbia in 1944; rose from instructor to associate professor of political science at NYU, 1927-42.

Three new assistant professors were appointed. Philomena Marquardt, Industrial and Labor Relations, received the BS in 1934 and the AM in 1935 at University of Illinois. She has been an economist with the Bureau of Labor Statistics since 1943. Edward A. Suchman '36 AB, '37 AM, returns as assistant professor of Sociology. He was recently executive secretary and associate in radio research at Columbia University, where he received the PhD this year, and senior research associate with the War Department. William M. Woodward, Physics and Nuclear Studies, comes from MIT, where he went in 1945 for teaching and research after war work on the Manhattan Project at Los Alamos, N. Mex. He received the AB in 1938 at Columbia and the PhD in 1941 at Princeton.

Trustees promoted three to the rank of professor: R. Lauriston Sharp, Anthropology, Dr. Stephen J. Roberts '38, Veterinary Medicine, and Roy E. Blaser, Agronomy; five to associate professor: Meyer H. Abrams, English, Donald R. Griffin, Zoology, Benjamin K. Hough, Jr., Soil Mechanics, Melville S. Priest, Civil Engineering, and Alice M. Briant, PhD '44, Food and Nutrition; one to assistant professor: Herman J. Carew, PhD '47, Vegetable Crops.

New England "Wash"

ANNUAL "Wash" of the Cornell Club of New England attracted a record crowd of 125 Cornellians, September 28 at the farm of William M. Anderson, Jr. '32, Holliston, Mass.

The weather was fine, the food plentiful, "beer and soft drinks on the Club." Cornellians, their families and friends enjoyed an afternoon of games, during which the even-numbered Classes, captained by James M. Goodwillie '42, son of Alumni Trustee Edward E. Goodwillie '10, routed the odds, led by Norman F. Bissell '27, by a score of 23-6.

Endow Emanuel Lectures

AVCO Manufacturing Corp., formerly The Aviation Corp., has honored its chairman, University Trustee Victor Emanuel '19 (above), on the anniversary of his tenth year as head of the corporation and its associated companies, by giving the University $5,000 to establish the Victor Emanuel Lecture Fund, the income to be used annually to bring outstanding speakers to the Campus "who can contribute to a better understanding throughout the nation among agriculture, business, and labor."

A citation adopted by the Avco board of directors "in recognition of his outstanding leadership and inspiration" states that Emanuel since August 7, 1937, "has with skill and foresight directed the development of a widely-diversified manufacturing company important in the fields of household appliances, radio and television, aviation and aircraft manufacturing, shipbuilding, farm implements and equipment, heating units, and other varied consumer goods and industrial products. . . . The Corporation and associated companies which he heads contributed greatly to the national defense during the recent war, producing more than $4,000,000,000 in naval vessels, military aircraft, engines, propellers and components, radio transmitters and receivers, gun parts and bomber turrets, and other equipment vital to the armed forces of the United States and our Allies.

"Along with these industrial achievements, Mr. Emanuel has given unsparingly of his personal time and effort in connection with projects devoted to the general welfare of the Nation and to industry, agriculture, labor, and many philanthropic and educational purposes."

Emanuel entered Arts and Sciences in 1915 from the University of Dayton, Ohio; left in 1918 to become a chief quartermaster in Naval Aviation. He received the War Alumnus degree in 1929. He is also a trustee of Dayton, which awarded him the honorary LLD. In 1926 he purchased and gave to the University its unrivalled Wordsworth Collection, and has since added extensively to it and made possible several publications based on it. He was elected to the Board of Trustees in January, 1943, to fill the unexpired term of the late Floyd L. Carlisle '03, and re-elected for a five-year term in 1944. He served on the finance committee and was a member of the committee to raise funds for Jack Moakley House; is now vice-chairman of the Trustees' planning and development committee. Three years ago, he and Mrs. Emanuel (Dorothy Woodruff) '20 purchased a 300-acre farm near Mecklenburg where their son, Albert Emanuel II '46, a Junior in Administrative Engineering, now lives.

Jobs Open

ALUMNI registered with the University Placement Service in Ithaca and New York City are receiving a current Job Bulletin listing eighty-six positions open. Ten openings are for women: an "international relations organization" needs twenty-five secretaries and stenographers; location in New York City and Long Island; pay from $2370 to $2600.

Jobs for men run to engineers and chemists, but many other occupations are also listed. A junior college in central New York State offers $3000 to $4000 for a director of student housing, and $3500 for a director of student activities and dramatics.

School Men Here

SCHOOL principals and head masters of twenty-four independent and public schools in eleven States, invited by Herbert H. Williams '25, Director of Admissions, came to the Campus October 14 and 15 as guests of the University to discuss mutual problems of admissions. They came from New England and the Eastern seaboard south to Washington, D. C., and from as far west as Chicago, Ill., and St. Louis, Mo.

The school men were house guests in Faculty homes and were shown around the Campus, met students at fraternity house dinners and in the Quill and Dagger tower. Deans of the several Colleges spoke to them at one session in the Trustees' board room; at another they conferred with College admissions officers; and they were luncheon guests with representative members of the Faculty in Willard Straight Hall. Many of them also met with undergraduates who are alumni of their own schools.

Cornell Alumni News

18 East Avenue, Ithaca N. Y.
Founded 1899

Published the first and fifteenth of each month while the University is in regular session and monthly in January, February, July, and September.

Owned and published by the Cornell Alumni Association under direction of a committee composed of Phillips Wyman '17, chairman, Birge W. Kinne '16, Clifford S. Bailey '18, John S. Knight '18, and Walter K. Nield '27. Officers of the Alumni Association: Elbert P. Tuttle '18, Atlanta, Ga., president; Emmet J. Murphy '22, Ithaca, secretary-treasurer.

Subscriptions $4 in U. S. and possessions; foreign, $4.50. Life subscription $75. Single copies, 25 cents. Subscriptions are renewed annually unless cancelled.

Managing Editor H. A. Stevenson '19
Assistant Editors:
John H. Detmold '43
Ruth E. Jennings '44

Member, Ivy League Alumni Magazines, 22 Washington Square North, New York City 11; phone GRamercy 5-2039.

Printed at The Cayuga Press, Ithaca, N.Y.

Class of '19 Leads Again!

ON page 138 of this issue, under a modest heading conceived and designed by Edwin L. Howard '19, appears the first of what is to be a regular series of '19 Class columns. As announced there, the Class of 1919 is the first at Cornell to subscribe as a group for every man of the Class to receive the Alumni News regularly.

Thus the Class of '19 achieves another "first" for Cornell. Last year, the men of the Class, sparked by Willard I. Emerson '19 and its Alumni Fund representative, Seth W. Heartfield '19, were the first to exceed $25,000 from any Class to the Alumni Fund. This goal was set and surpassed in connection with the Twenty-five-year Reunion, and from its success came a plan of having each quinquennial Reunion Class raise for the Fund $1,000 for each year out of Cornell. As a result, the Thirty-year Class of 1917 this year also went over its quota of $30,000 and several other Classes greatly increased their gifts to the Fund.

Now, again through Emerson's organizing efforts and with the backing of some twenty-five Classmates whom he enlisted, the Class of '19 sets another precedent for other Classes to follow, in providing a subscription to the News to every one of the 795 men who are carried on the University records as members of the Class of '19 and whose addresses are known. Each one thus gets regular information about Cornell and, in the Class of '19 column, news of Class activities and "personals" about his Classmates, collected and written by a special Class correspondent. All are billed by the Class treasurer annually for nominal Class dues, to finance the News subscriptions and many other Class activities. The plan is patterned after those of Princeton and Dartmouth classes, where the loyalty and effective interest of alumni in their respective alma maters is now so well known as to need no comment.

So the way is open for other Cornell Classes to follow the lead of '19, as they have so successfully in the Quinquennial Reunion Fund idea. Details of Class group subscriptions and suggestions about organizing for them will be quickly forthcoming upon inquiry to the News from any member or Class officer who is interested in the possibilities for his or her own Class.

Yale Grateful

PRESIDENT and Fellows of Yale University have expressed their gratitude to the Cornell Board of Trustees for their gift of a portrait of President Andrew D. White, "and especially thank Mr. Walter W. Edwards of Syracuse, Cornell ME '93, whose suggestion to President Edmund E. Day has brought to Yale the only portrait in our possession of one of this University's most eminent graduates."

Furlong '02 Speaks

AT the Cornell Club of Rochester luncheon October 22 at the Powers Hotel, Colonel Charles W. Furlong '02 spoke on "The Middle East: Key to Victory of War and Peace."

Tests for NROTC

NAVY Department announces that applications must be filed by November 10 by students who wish to take aptitude tests for the Naval Reserve Officers Training Corps given in more than 500 cities December 13. Open to high school seniors and graduates, the program will give 2,500 successful candidates all college expenses and $50 a month for four years in a college of their choice among the fifty-two institutions, including Cornell, which have NROTC units. Candidates must agree to accept commissions in the Navy or Marine Corps upon graduation, if qualified. After two years' service on active duty, they may elect either to remain in the regular Navy, with status equal to that of officers trained at the US Naval Academy, or transfer to the Naval Reserve and return to civilian life. Application forms are obtainable from school principals.

Chicago Luncheons Start

CORNELL CLUB of Chicago, Ill., resumed Thursday luncheons October 16 at a new location, the Narcissus Room of Marshall Field & Co. R. C. Rasmussen of the Bell & Zoller Coal Co. gave an illustrated talk on Illinois coal mining.

All Cornellians in Chicago are invited to attend the weekly luncheons, at 12:30 p.m.

Cleveland Elects

CORNELL Club of Cleveland, Ohio, met September 26 and elected Kenneth K. Hackathorn '23 president, succeeding Charles M. Colyer '15. Hugh K. Stevenson '42 was elected vice-president; John R. Dingle '42, former vice-president, was elected secretary; and William J. Hunkin II '43 was re-elected treasurer. New directors are Colyer, Sanford B. Ketcham '34, and Stuart McKinney '41.

Coming Events

Thursday, November 6
Ithaca: Dramatic Club presents "Joan of Lorraine," by Maxwell Anderson, Willard Straight Theater, 8:15

Friday, November 7
Ithaca: "Autumn Week End" begins
Savage Club show, "Pacsloof," Bailey Hall, 8
Dramatic Club presents "Joan of Lorraine," Willard Straight Theater, 8:15
Syracuse: J-V football, Syracuse
Hamilton: Freshman soccer, Colgate

Saturday, November 8
Ithaca: "Autumn Week End"
150-pound football, Princeton, Alumni Field, 12
Football, Syracuse, Schoellkopf Field, 2
Rhythm Club concert, Bailey Hall, 8
Dramatic Club presents "Joan of Lorraine," Willard Straight Theater, 8:15
Autumn Dance, Barton Hall, 10:30
Princeton, N. J.: Cross country Heptagonal meet

Monday, November 10
Auburn: Assistant Alumni Secretary Pauline J. Schmid '25 at Cornell Women's Club Meeting

Tuesday, November 11
Ithaca: University concert, Emanuel Vardi, violinist, Bailey Hall, 8:15

Friday, November 14
Ithaca: Freshman soccer, Syracuse, Alumni Field, 4
Syracuse: Freshman football, Syracuse

Saturday, November 15
Ithaca: 150-pound football, US Naval Academy, Schoellkopf Field, 2
Hanover, N. H.: Football, Dartmouth
West Point: Soccer, US Military Academy

Monday, November 17
New York City: Cross country Intercollegiates, Van Cortlandt Park

On The Campus and Down the Hill

Frosh overcame the Sophomores in a pushball contest October 17 on Alumni Field. Casualties were light, despite horrendous accounts which both sides published in The Sun.

First orientation conference for foreign students, arranged by Director William W. Mendenhall of CURW, which has long run the Freshman Camps, and Counselor of Foreign Students Donald C. Kerr '12, was attended by fifty men and women from eighteen countries, October 4 and 5, at Watkins Glen. A walk through the Glen and a boat ride up Seneca Lake were enjoyed by all, including Dean G. Watts Cunningham, PhD '08, of the Graduate School and Counselor of Students Frank C. Baldwin '22, who agreed this should be the first of many!

Robinson Airlines' New York office has been transferred from the Lincoln Hotel to new quarters at 367 Lexington Avenue, adjacent to Grand Central. Pending CAB certification for interstate traffic and air mail, President Cecil S. Robinson '21 suspended flight service between Ithaca and Albany October 20, after more than a year of continual operation. The Albany flights will be resumed when certification makes possible additional revenues from air mail.

The Rev. Reinhold Niebuhr arrived via Robinson Airlines at Ithaca's new East Hill airport, October 18, thus becoming the first Sage Chapel preacher to reach the Campus by air. Dr. Niebuhr's congregation next morning filled every seat in the Chapel, with many standing. SRO is almost a weekly occurrence this fall, with the University's record enrollment. Seats are plentiful only when it rains.

October cover of Successful Farming pictures Bernard F. Stanton '49, son of Rhodell M. Stanton '15 of Greenville, sitting with Shirley W. Mapes '48 of Middletown on the Campus stone wall south of Triphammer Bridge, with the tower of Risley Hall and brilliantly-colored autumn foliage in the background. This and eight inside pictures, taken by John Brock '40 of the University Photo Science Service, illustrate "Learning Their Way Thru College," by Mrs. Gwen Haws, formerly assistant editor, Home Economics Extension Teaching and Information. Stanton is shown working in the Home Economics Cafeteria and singing in the Sage Chapel Choir with Miss Mapes, who also poses in her sorority room at Delta Gamma, and working over an automobile in the Mech Lab. In the same issue, Professor William B. Ward, Extension Teaching & Information, writes "We Built Our House on a Shoestring."

"America," Russian-language publication issued by the US State Department for European consumption, currently features a six-page article on Cornell illustrated with seventeen Campus pictures, all supplied by the Department of Public Information. An earlier issue contained kodachrome pictures of food freezing made by Professor Elmer S. Phillips '32, Extension Teaching and Information.

Fire swept the Diesel Engineering Laboratory again October 20, but was extinguished with comparatively minor damage to the building, still undergoing repairs after being struck by lightning last August 15. The $2,000,000 Diesel equipment, given by the Navy, again escaped damage.

HIGHLIGHTS of the Cornell-Navy week end: The Cornell Band went to the Lehigh station early Saturday morning to welcome eight special cars carrying members of Cornell Clubs of Washington, D. C., Baltimore, Md., Wilmington, Del., Philadelphia, Pa., and New York, but the brassy serenade was received only by grinning Pullman porters; the alumni were caught with their curtains drawn . . . Maryland alumni here for the game were treated to dinner by undergraduates earlier feted by the Club in Baltimore . . . The Campus was not at its best, thanks to the paint-pot depredations of students imbued with misguided "spirit." The walls of Boardman, Goldwin Smith, and the Library were smeared with SINK NAVY, as were the statues of both Founders, the columns of Goldwin Smith, and many Campus walks . . . The Navy goat marched up and down the Schoellkopf sidelines, but was not, as hinted in The Sun, shorn and painted red . . . The new and enlarged press box atop the new west stands is now labelled: WHCU, WHCU-FM . . . Several fraternity lawns blossomed with BEAT NAVY displays; Tau Kappa Epsilon's literate electrical sign took the cake; one cardboard battleship was later repainted to read SINK PRINCETON!

Amateur theater groups of New York State gathered on the Campus for their annual conference, October 24-26. Barrett H. Clark, author and drama critic, lectured on "The American Theatre Comes of Age." The Elmira Little Theater presented the three-act comedy, "Personal Appearance," in the Willard Straight Theater. Discussions were led by members of the University Faculty and other authorities.

Drawings and architectural models done by students in the College of Architecture were displayed at the annual convention of the New York State Association of Architects, October 20-25 at the Hotel Commodore, New York City. Beginning November 4 for four weeks, the College will be represented in another exhibit of "Faculty Objectives and Student Work of the Architectural Schools," at the Architectural League of New York, 115 East Fortieth Street.

Intramural touch football is going strong, with seventy-one teams (fraternity, independent, and graduate) playing in thirteen leagues, supervised by G. Scott Little, director of intramurals and swimming coach.

Veterinary Freshmen were honored October 1 in Willard Straight Hall at a smoker arranged by Phi Zeta and the Cornell chapter of the Junior AVMA. Karl R. Reinhard '49 of Ithaca, president of the Junior AVMA, introduced Dean William A. Hagan, AM '17, Dr. Raymond C. Klussendorf '31, and Professor William M. Evans '32, who presented an engraved silver tray to Jean Holzworth '50 of Port Chester for the highest Freshman average.

Lectures: "How Safe Are American Liberties?" by Roger N. Baldwin, president of the American Civil Liberties Union, October 15; "International Economic Rivalry," by Professor George P. Adams, Jr., Economics, October 16, and "Race and Population Problems," by Professor R. Lauriston Sharp, Sociology and Anthropology, October 23 (both for ROTC students); "Contemporary Music in the Netherlands and in Scandinavian Countries," by Director Sem Dresden of the Royal Conservatory of Music, The Hague, October 22; "The Range of Jet-Propelled Aircraft," by Irving L. Ashkenas of Northrop Aircraft, Inc., October 24.

The Faculty

University Trustee **Mary H. Donlon '20,** Dean **William I. Myers '14,** Agriculture, and Professor **Sumner H. Slichter** of Harvard, formerly in Economics, were named September 28 to a seventeen-member Citizens' Advisory Council headed by Former Secretary of State Edward R. Stettinius, Jr., to investigate for Congress the possible expansion of the Government's Social Security program. Professor Slichter was made associate chairman of the Council. Miss Donlon, who is chairman of the New York State Workmen's Compensation Board, has been elected president of the International Association of Industrial Accident Boards and Commissions and Dean Myers has been appointed to the Foreign Trade Advisory Committee by E. A. Meyer, administrator of the Federal Research and Marketing Act.

Alumni Trustee **Matthew Carey '15** was elected to the executive committee of the Association of Governing Boards of State Universities and Allied Institutions at a recent meeting of that organization in Ann Arbor, Mich. The University's representatives to the Association are Trustees Carey and **Nicholas H. Noyes '06.**

Trustee **Van C. Whittemore '16** resigned October 7 as director of the New York State Agricultural and Technical Institute at Canton after twenty-one years in the office. Whittemore was formerly an agricultural teacher at Prattsburg, Portville, Freeville, and Geneva high schools. He is president of the New York State Agricultural Society.

Sherman Peer '06, president of the Cornell Research Foundation, retired October 1 as general counsel of the Cooperative Grange League Federation Exchange, Inc., a position he had held since 1936. Alumni Trustee **George R. Pfann '24,** his assistant since 1945, has succeeded him. Peer is continuing the course in cooperative law which he started in the Law School last summer. Author of a novel, Sabbatic Leave, he is now engaged with another book. Receiving the LLB in 1906, Peer spent a year at New College, Oxford, and returned to practice law in Ithaca. He was acting Provost of the University from October 1 to December 31, 1944. Pfann, who is serving his third term as an Alumni Trustee, became assistant attorney of GLF upon his discharge as a lieutenent-colonel in the Army and secretary of General George S. Patton's general staff overseas. Before he was commissioned a captain in May, 1942, he was a member of the New York City law firm of Edwards & Smith, with Harold T. Edwards '10, and had been assistant US Attorney for the Southern District of New York. After receiving the AB in 1924, Pfann entered the Law School. In 1926 he won a Rhodes Scholarship and completed the study of law in Brasenose College at Oxford. Mrs. Pfann is the former Betty Wyckoff '27.

Dean **S. C. Hollister,** Engineering, is a member of the committee on rules of the annual engineering undergraduate award and scholarship program of the James F. Lincoln Arc Welding Foundation, Cleveland, Ohio.

Dean **Paul M. O'Leary, PhD '29,** Business and Public Administration, discussed the difficulties of restoring a real food rationing system in the United States in an article in the September 28 Washington Post. During the war he was in charge of food rationing for the OPA.

At a meeting of the New York State Association of Deans and Guidance Personnel at Lake Placid, October 12, Counselor of Students **Lucile Allen** participated in a panel on "Guidance Technique." October 11, she and **Eleanor Simonds,** Assistant Counselor of Students, attended the inauguration of Katherine Gillette Blyley as president of Keuka College, as representatives of the National Association of Deans of Women and Knox College, respectively.

Professor **William W. Flexner,** Mathematics, was called to Washington, October 5, by President Truman's committee on foreign aid, to help draft a program for the improvement of inland transportation in Europe. He expected to be in Washington through October. Professor Flexner returned recently from two years abroad on the staff of the European Central Inland Transportation Organization.

Professor **Rowland W. Leiby, PhD '21,** Entomology, Extension, has returned from a six-month sabbatical leave in charge of the field research on a new insecticide, known as 3422, for American Cyanamid Co. Visiting the some 130 entomologists testing the insecticide took him into thirty-four States and more than seventy-five Federal and State experiment station field laboratories. Professor Leiby reports that many of the researchers found 3422 superior to the famous DDT.

Special Breast Order of Yun ★ Hui has been conferred by the Chinese Government on Captain **William I. Leahy, USN,** recently commander of the NROTC unit at the University, in recognition of his service to the Chinese Navy as commander of the US North China Service Unit from November, 1945, to September, 1946. As leader of the Naval service unit, he directed the transfer of a number of American amphibious craft to the new Chinese Navy and was responsible for the training of Chinese crews to man the vessels.

A condensation of "The Living Soil," a paper delivered by Professor **Otto Rahn,** Bacteriology, at a June conference of the Friends of the Land at Ohio University, appeared in the summer number of The Land, quarterly publication of the society edited by Russell Lord '18.

Professor **Mabel Wilkerson,** Housing and Design, redecorated the recreation hall of the Student Building at Vassar College, this summer. Last summer she planned the redecoration and renovation of the home of Vassar's new president, **Sarah G. Blanding,** former Dean of Home Economics.

Professor **Allan G. Newhall, PhD '29,** Plant Pathology, on sabbatic leave, left September 17 for the Institute of Agricultural Sciences, Turrialba, Costa Rica, to work on cacao diseases for six months.

At the New York State Theater Conference at Cazenovia, October 11-12, Professor **Alex M. Drummond,** Director of the University Theater, presided at the conference dinner meeting October 12. The day before, Professor **Mary E. Duthie,** specialist in community drama in the Department of Rural Sociology, and **Edward Kamarck, Grad,** director of the New York State play project at the University, spoke at the opening session.

Professor **Donald J. Shank,** director of student personnel in the School of Industrial and Labor Relations, left October 13 for a three-week trip to the West Coast arranged by the American Council on Education in cooperation with the Hazen Foundation of New Haven, Conn. October 17, he was guest speaker at a Western Personnel Institute meeting in Pasadena, Cal. During the next ten days, he served as a consultant on student personnel programs at the University of Southern California, Occidental College, Clarement College, Fresno State College, and Pacific Union College. Later he took part in a forum at the University of Minnesota commemorating the twenty-fifth anniversary of the establishment of student personnel training there.

News of the Alumni

Personal items and newspaper clippings about Cornellians are earnestly solicited

'00—Clarence H. Knapp, a former mayor of Saratoga Springs and one of the city's historians, is the author of a featured article on the famed spa which appeared in the July issue of Holiday. Knapp has been a frequent contributor to the New Yorker and other magazines.

'00 LLB—**John T. McGovern** has been appointed counsel to the United States Olympic Committee and chairman of its contract committee. He also is counsel to the Eastern Collegiate Athletic Conference and the National Collegiate Athletic Association. His address is 60 East Forty-second Street, New York City 17.

'03 CE—**C. Reeve Vanneman,** a member and past president of the Rotary Club of Albany, is serving on three committees of Rotary International this year. He is chairman of the North American transportation committee for the 1948 convention in Rio de Janeiro, Brazil, next May 16-20, chairman of the magazine committee which publishes The Rotarian, and an ex-officio member of the 1948 convention committee. A consulting engineer on public utilities, Vanneman is a past president of the Cornell Alumni Corporation and the Cornell Society of Engineers. For many years he was chief engineer of the New York State Public Service Commission. He lives at 555 Providence Street, Albany 3.

'05 LLB—At the annual dinner of the American Bar Association in Cleveland, Ohio, September 26, **William L. Ransom,** senior member of the firm of Whitman, Ransom, Coulson & Goetz, 40 Wall Street, New York City, was awarded the Gold Medal of the Association for his "distinguished and meritorious" service to the society. Editor-in-chief of the ABA Journal, Ransom is given credit for the Association's present form of organization which was adopted while he was president. His citation also stated: "During the past years you have been the chairman of the committee for peace and law through United Nations. You have acted as the accredited representative of the Association to the United Nations. You were active in the creation of the World Court and in the contribution of the Association to that great end. You are now heading the work of progressive development and codification of international law, in which the Association is destined to do its great and lasting part." A previous recipient of the Gold Medal is Charles E. Hughes, retired Chief Justice of the United States and former professor of Law here.

'05 CE—**Nathan N. Tiffany III** of East Hampton is president and treasurer of the Southampton Lumber Corp.

'06 AB, '25 PhD—**Margaret L. Stecker** has returned to the Bureau of Old Age and Survivors Insurance of the Social Security Administration after serving during the war years as an economist in the Rationing Department of the OPA in Washington. Her address is 1703 New York Avenue, Washington 6, D. C.

'08 AB, '13 PhD—**Burton J. Lemon** retired September 1 after thirty-two years in the research and development departments of the US Rubber Co. He is living on his "ancestral farm" in Bethel.

'09 ME—**Creed W. Fulton,** former president of the Alumni Association, became October 1 vice-president of The Samuel J. Creswell Iron Works, Twenty-third and Cherry Streets, Philadelphia 3, Pa. The company manufactures architectural and structural iron and steel, specializing in iron stair work. Since July, 1942, Fulton had been assistant to the president and industrial engineer at American Pulley Co. in Philadelphia. He has been a director of the Cornell Club of Philadelphia and is executive vice-president of the Cornell Society of Engineers.

'10 CE—**James Conley** was Ithaca's Board of Public Works inspector on the College Avenue repaving project completed recently. He is a former mayor of Ithaca.

'10 ME—**George F. Hewitt, Jr.** has been elected treasurer and made a director of International Elevating Co., 2 Broadway, New York City. He continues as maintenance engineer. He lives at 40 South Mountain Avenue, Montclair, N. J.

'11 ME—**Leon S. Eaton** and Mrs. Eaton returned to the Philippines in June. They first went there about 1920; were interned by the Japanese during the war. Eaton is professor of mechanical engineering at the University of Philippines in Manila.

'11, '12 CE—**Arthur M. Long,** assistant general manager of sales for the Youngstown Sheet & Tube Co., Youngstown, Ohio, was transferred May 1 to the firm's Chicago office, at 111 West Washington Street. He lives at 1519 Hidman Avenue, Evanston, Ill.

'12 AB—"I am spending the winter in Swarthmore, Pa., and the summer at our 160-acre, more or less, as the deed says, farm in Reading, Vt.," writes **George T. Ashton,** now at 502 Cedar Lane, Swarthmore, Pa. He is an insurance broker.

'12—John W. Stoddard married Mrs. Mary K. Petersen Barnum, a graduate of Connecticut College for Women, July 19 in Chappaqua. After a wedding trip in Maine and Canada, they went to live in Woodmere, L. I.

'13 BS, '18 PhD—**Charles P. Alexander** has been for the last two years dean of the school of science at Massachusetts State College, Amherst, which became July 1 the University of Massachusetts. His school has nine departments. Alexander and his family went on an auto trip to the Rocky Mountains this summer.

'14 BS, '22 PhD; **'14** AB—Professor **Leslie E. Card** has been made head of the animal science department in the college of agriculture of the University of Illinois, Urbana, Ill. He is professor of poultry husbandry in the college and chief of poultry husbandry in the experiment station. Son of the late **Fred W. Card '92,** he was an instructor at Cornell from 1919-21. Mrs. Card is the former **Eva Garnsey '14.**

'14 AB, AM—**Else M. Saleski** was appointed in July associate professor of Spanish and German at Adrian College, Adrian, Mich. She taught last year at Cazenovia Junior College.

'15 ME(EE)—**Ira. E. Cole** does telephone research as a member of the technical staff of Bell Telephone Laboratories, Inc., 463 West Street, New York City 14. He writes: "My oldest daughter, Catherine, graduated from Connecticut College last June and was married to William R. Peek, Brown '48 1/2. My son, Frank, entered Morristown School in the fifth form this fall. Rosemarie is a senior in

Montclair High School." Cole lives at 15 Columbus Avenue, Montclair, N. J.

'15—Joseph G. Malone is an associate engineer with Oliver-Ingalls Associates, 1836 Euclid Avenue, Cleveland 15, Ohio, and lives at 14719 Clinton Boulevard, Lakewood 7, Ohio. He belongs to the Cornell Club of Cleveland, the Cleveland Engineering Society, and the Cleveland Athletic Club.

'15 CE—**Samuel Rosey** of 2939 Twenty-eighth Street, NW, Washington, D. C., writes: "To my friends: My son, Jerry Ross, is the leading dancer in 'Call Me Mister,' now holding forth in Los Angeles, Cal., and soon in Frisco. If you happen to see him, please drop me a line. Better still, go back stage and introduce yourself." Rosey is a real estate broker and appraiser.

'15 ME—**George C. Ruby** has resigned as sales manager for George F. Motter's Sons and is again actively associated with The Home Insulation Co. of Central Pennsylvania and Dealers Building Materials Co., both of York, Pa., and which he organized in 1929 and 1945, respectively. The companies handle Johns-Manville insulation and building materials. A former member of the University Symphony Orchestra, Ruby is a member of the board and first flutist of the York Symphony Orchestra.

'16—David M. Freudenthal, vice-president and treasurer of Bloomingdale Brothers, Inc., has been re-elected treasurer of the Better Business Bureau of New York City.

'16—Donald McMaster has been elected vice-president and assistant general manager of Eastman Kodak Co., Rochester. With the exception of World War I, he has been with Kodak since graduation; was assistant deputy board chairman and general manager of European factories, Kodak Ltd., Wealdstone, Harrow, England, and later deputy board chairman of the company.

'17 AB—**Hermann G. Place,** a director and member of the executive committee of General Precision Equipment Corp., 92 Gold, New York City, was elected president of the firm August 4. He is a son of the late **Ira A. Place '81,** who was a University Trustee and vice-president and general manager of the New York Central Railroad.

'17 BS—**Elbridge S. Warner,** associated for the last twenty-five years with Hayden, Miller & Co., Cleveland, Ohio, investment firm, was elected president of the Bond Club of Cleveland June 28. He lives at 2215 Delamere Drive, Cleveland Heights, Ohio.

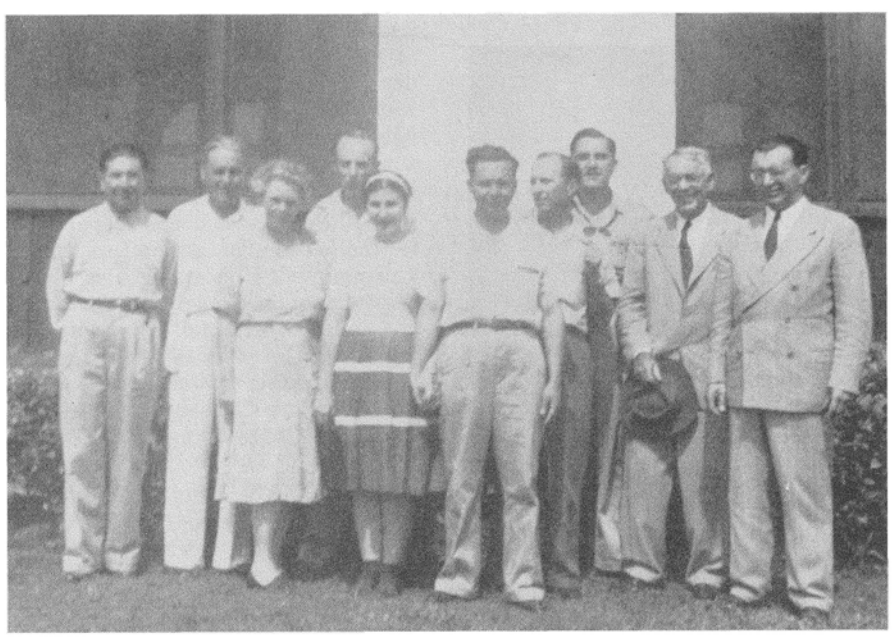

CORNELLIANS IN COSTA RICA

From Professor Mortier F. Barrus, PhD '12, Plant Pathology, Emeritus, recently returned from two years at the US Department of Agriculture Rubber Experiment Station at Turrialba, Costa Rica, comes this picture of Cornellians gathered at the nearby Inter-American Institute of Agricultural Sciences. Left to right, they are M. Elquita who studied in the Plant Breeding Department here in 1932, D. Spencer Hatch '15, Mrs. Hatch '15, Ralph H. Allee, Sp '31, director of the Institute, Mrs. Julio O. Morales (Virginia Tedeschi) '45, Morales, PhD '45, Ernest P. Imle, PhD '42, Romano A. Orlich '46, Professor Barrus, and Carlos Madrid, MSA '41, dean of the National College of Agriculture at Medellin, Colombia. Imle is at the rubber station; all others except Madrid are members of the Institute staff, of which two others, Albert O. Rhoad, MS '28, and Ernest H. Casseres, MS '46, were not in the picture.

W. Morgan Kendall, Class Correspondent
32 Argyle Park, Buffalo 9, N. Y.

The **Class of '19** is again showing the way to the other Classes! For the first time in Cornell history, we are inaugurating a group subscription to the ALUMNI NEWS for every man of our Class whose address is known. Back in September, 1915, when we were Freshmen, you will all remember that the 1916 Class, our then-revered Seniors, thought they were pretty hot, and so did we. Confidentially, 1916 were toying with the group subscription idea last year, but they were long on thought and short on action!

This idea was started at Princeton in 1907 and at Dartmouth in the early 1930's. At both these friendly institutions of learning, every alumnus now receives his alumni magazine. Yale has also picked up the idea this year and we recommend that all other Classes at Cornell fall in quickly behind 1919, which is where they belong and a position we are sure they will be proud to occupy.

All members of our Class were mailed an explanatory letter and a bill for $5 annual Class dues, last week. I urge every Classmate to send in his check for $5 to our Class Treasurer, James R. Hillas, 80 Maiden Lane, New York City 8, if he has not already done so.

For the information of other Classes, of the $5 annual dues, $1 will be retained in the Class treasury to promote Reunions, Class dinners, etc., and $4, or the regular price of an annual subscription to the NEWS, will be reserved for payment on the group subscription. When 60 percent of our Class members have paid their Class dues, the amount reserved for the purpose will pay for the total group subscription. A loyal group of 1919 men has underwritten this plan for a trial period of three years. However, they will be relieved of any financial responsibility as soon as 60 per cent pay the dues. Simple, isn't it?

The result will be very much worthwhile for every member of our Class and the idea promises to be an im-

portant contribution to Cornell and her alumni.

There will be a relatively small number of our Classmates who cannot afford even $5 a year. We believe that they will appreciate, even more than the vast majority to whom parting with five bucks will not be overwhelmingly painful, this opportunity to know what is doing "on the Hill," in scholarly achievement, athletics, undergraduate and alumni activities.

Part of our deal with the ALUMNI NEWS is that, if we supply the material, this column will appear in every issue. Hereafter, the 1919 column will be devoted primarily to information about our Classmates. All of you have been asked, in the letter mailed last week, to supply data concerning yourselves and other members of our Class whom you see or hear about. Your Classmates want to know what you are doing—new arrivals in your family (stage whisper: including grandchildren), sons or daughters attending Cornell or other universities, local Class gatherings, etc. This column should be helpful in building further our Class spirit, especially leading up to our Thirty-year Reunion in June, 1949. Don't be bashful! Through this medium we are presently going to know more about each other than any of the Classes who continue to lag behind the parade.

For the time being, I am undertaking the job of screening your secrets on the basis that another Classmate has promised to take ove early next year. Bill Emerson will forward to me information based on your 1919 questionnaire.

I am sure that I speak for every member of the Class in expressing our gratitude to the Classmates who have underwritten this plan. I also feel sure that well over 60 per cent of our Class will respond so that we can prove to other Classes that they will have no excuse for delaying similar action.—**Morg Kendall '19,** Class President.

'20—**J. Stanley Earl** of Unadilla was re-elected president of the New York State Artificial Breeders Cooperative, Inc., August 16 in Ithaca. He is a member of the Advisory Council of the College of Agriculture and the Agricultural Experiment Stations as a representative of the New York State Farm Bureau Federation.

'20, '25 AB, PhD—**Samuel Feldman** has been promoted to assistant professor of pyschology at Dartmouth College, Hanover, N. H.

'20 AB, '24 PhD—Dr. **Alvin C. Purdy** was recently elected president of Bull & Roberts, Inc., consulting chemists, 117 Liberty Street, New York City, following incorporation of the partnership of the same name in which he had been a partner since 1927. He is a past president of the national Association of Consulting Chemists and Chemical Engineers, Inc., and lives in Madison, N. J.

'21 BS, '30 PhD; **'24** BS—**James B. Palmer** and Mrs. Palmer (**Martha Kinne**) '24 of 230 Mt. Vernon Street, West Newton, Mass., have two daughters at the University: **Julia Palmer '50** and **Martha Palmer '51.**

'22 BS—**Kenneth Bullard** of Schuylerville was appointed July 1 a member of the Advisory Council of the College of Agriculture and the Agricultural Experiment Stations as a representative of the New York State Vegetable Growers Association, for a three-year term.

'22 ME—**David S. Ramirez** has been since October, 1946, operations vice-president of the Puerto Rico Industrial Development Co., which owns five plants, including a cement plant where Ramirez was previously general manager for five years. His address is Americo Salas 19, Box 3727, Santurce, Puerto Rico.

'23—William B. Corcoran has been appointed Ithaca district sales manger for Robinson Airlines. He joined Robinson Aviation, Inc., in New York City in 1942 as an engineering assistant to the president, **Cecil S. Robinson '21.** He returned to Ithaca to organize the station here several months before the first flight, which took place in April, 1945. Corcoran is a member of the Savage Club Quartet and the First Presbyterian Church Choir; lives at 406 Columbia Street.

'23 AM—Vincent V. Furbeyre, Dumaguete, Philippines, has gone back to the La Carlota Sugar Central, La Carlota, Negros Occidental, Philippines, to resume his old position of superintendent of fabrication. During the Japanese occupation of the Islands he manufactured in the hills, with an improvised portable appearatus, alcohol from the sap of coconut buds and oil from copra for the use of the "Resistance Movement," in which he was a captain and commanding officer of a C.W.S. company.

'24 ME—**James C. Robinson** of 2615 West Twelfth Street, Little Rock, Ark., is in the retail lumber business. His son, **James C. Robinson, Jr.,** entered Engineering this fall.

'25 AB—**Wilson L. Farman,** who has been on leave of absence from the faculty of Colgate University, Hamilton, for the last year, has received the Master of Business Administration "with distinction" from the University of Michigan. He has been at Colgate since 1925, first as an instructor and since 1942 as an assistant profes-

LOTS of new things to talk about this time, and some good memos for your Christmas shopping list. Here goes!

Cornell Bears: Bear cubs of real fur in Cornell Red and White. They're $2.50

A new **Cornell Beer Stein,** and you can have your name and Class numerals on it, as well as the Cornell Seal. Big, twenty ounce size, $3.50

The Cornell Engagement Calendar for 1948 is ready too. Better than last year at the same price of $1.00

Those heavy **Cornell Bookends** are back too. Cast bronze bases and five-inch Cornell Seals. $9.50 per pair.

Sixteen different **Cornell Mascots** in stock, too many to list in this ad, but we'll mail a list on request.

And those good **Cornell Blankets** are ready for the winter season, at the same low price as last year. Ask us.

•

THE CORNELL CO-OP

BARNES HALL ITHACA, N. Y.

BALTIMORE
BUFFALO
CHICAGO
CINCINNATI
CLEVELAND
COLORADO SPRINGS
COLUMBUS
DALLAS
DAYTON
DENVER
DETROIT
HARTFORD
HOUSTON
KANSAS CITY
LAWRENCEVILLE, N. J.
LOUISVILLE
NEW HAVEN
OMAHA
PHILADELPHIA
PITTSBURGH
POTTSTOWN, PA.
PRINCETON
PROVIDENCE
RICHMOND, VA.
ROCHESTER
ST. LOUIS
SYRACUSE
WASHINGTON, D. C.

BROOKS BROTHERS' Travelling Representatives will visit 28 places in November and December with comprehensive assortments of our celebrated Ready-made Clothes and Furnishings. If you live in or near one of the cities listed... and are interested in inspecting our local showing or ordering anything from our representatives... write for a copy of our Fall 1947 Itinerary, showing exactly where and when our men will be located.

ESTABLISHED 1818

Brooks Brothers
CLOTHING
Men's Furnishings, Hats & Shoes

OFFICERS' UNIFORMS, FURNISHINGS AND ACCESSORIES
346 MADISON AVENUE, COR. 44TH ST., NEW YORK 17, N. Y.
46 NEWBURY, COR. BERKELEY STREET, BOSTON 16, MASS.
LOS ANGELES • SAN FRANCISCO

sor of economics. He graduated at Cornell with honors in Economics and is a member of Phi Beta Kappa.

'25 BS—**Helen E. Watkins** became executive secretary, of the Arizona Anti-Tuberculosis Association, September 1. Her address is Apartment 3, 518 West McDowell Road, Phoenix, Ariz.

'26 BS, '30 MS—The Ruffed Grouse, by **Frank C. Edminster,** chief regional biologist for the US Soil Conservation Service in the Northeast, has been published this year by The Macmillan Co. Much of the source material for the book was obtained when Edminster was in charge of the ruffed grouse research studies on Connecticut Hill near Ithaca as a member of the New York State Conservation Department. In a review of the work in The Ithaca Journal, Professor **Arthur A. Allen '08,** Ornithology, wrote: "Here is a book that should be in every sportsman's library—a thorough, well-documented account of a popular game bird, second in interest only to the Wild Turkey, and written by a sportsman scientist who devoted his entire time to the study for seven years. . . . It is a pleasure to commend it."

'27 EE—**Buel McNeil,** electrical engineer with Laramore & Douglass, Inc., consulting engineers, married Barbara Boston, an alumna of Northwestern University, June 7. Their address is 5918 Kenmore Avenue, Chicago, Ill.

'27 AB—**Roland H. Pierotti** is assistant vice-president and Washington D. C., representative for the Bank of America, San Francisco, Cal. His address is National Press Building, Washington, D. C.

'27 EE—**Arch G. Shaver, Jr.** of 903 South Sixth Street, Springfield, Ill., is with the Illinois Bell Telephone Co.

'28 AB—Mrs. William C. Anderson (**Verna Enderly**) of Accord describes her occupation as "housewife and business associate in feed and coal company."

'29—**George E. Simons, Jr.** is owner and manager of the Las Olas Inn, Fort Lauderdale, Fla.

'30, '31 ME—**T. Scott Miyakawa** has joined the department of sociology and anthropology at Boston University as an instructor after two years at the University of Michigan. His address is Boston University, 725 Commonwealth Avenue, Boston 15, Mass.

'30 BS—A daughter, Patricia Louise Mullen, was born April 20 to Mrs. Harry A. Mullen (**Fannie Wheeler**) of 370 Guy Park Avenue, Amsterdam. Mrs. Mullen is the immediate past president of the Cornell Women's Club of Amsterdam and a former president of the Cornell Women's Club of Cortland.

'32—**Clayton D. Root, Jr.** of Crown Point, Ind., is manager of Root Lumber Co., retail lumber and building supply firm, and three affiliated lumber yards. He has four children: Clayton III, ten; Judith, seven; and Daniel and Diana, five-year-old twins. Root believes that "a Cornell football game in the Middle West would be a great success."

'32—**Nathan N. Tiffany IV** was recently elected assistant secretary of the Osborne Trust Co., of East Hampton. He is the son of **Nathan N. Tiffany III '05.**

'34 AB, '37 LLB—**Nathaniel E. Kossack** has become a special agent in the Federal Bureau of Investigation. His address is 128 B Street, NE, Washington, D. C.

'35 AB—Mrs. John G. Rankin (**E. Marjorie McAdoo**) of 15 Middle Drive, Plandome, has a daughter, Janice Rankin, born in August.

'35 AB—**Dorothy Sarnoff,** soprano, sang the National Anthem before one of the World Series games. She is the wife of Dr. **Shepard G. Aronson '33.**

'36 AB, '38 LLB—**Leon Garfinkel** is secretary of the Allied Commonwealth Corp., with offices in the In-

Some words fool you:

P. Ballantine & Sons,
Newark, N. J.

PAGE means

PAGE means

but BALLANTINE always means: PURITY BODY FLAVOR

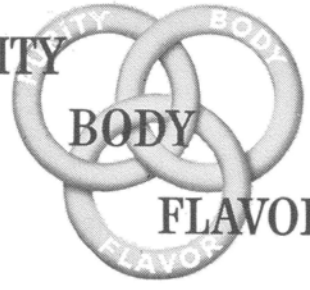

Gracious tribute to good friendship . . . a round or two of PURITY, BODY, FLAVOR. Always look for the 3 rings . . . always call for Ballantine Ale.

Pres., Carl W. Badenhausen, Cornell '16
Vice Pres., Otto A. Badenhausen, Cornell '17

America's finest since 1840

dustrial Office Building, Newark, N. J. The firm engages in commercial financing.

'38 AB—**William B. Smith,** son of the late **Maurice A. Smith '11,** married Ann Sherman of Ashtabula, Ohio, who received the AB at William Smith College in 1941, last January 11. Smith is with the McKee Glass Co. in Jeannette, Pa.

'39 BS—**Donald H. Dewey** married Bethel Bidwell of Fresno, Cal., August 22 in Fresno. Plant pathologist for the Bureau of Plant Industry, US Department of Agriculture, at Fresno, Dewey is doing research on the handling, storage, and transportation of fresh fruits and vegetables. The Deweys live at 840 Harvard Avenue, Fresno 4, Cal.

'40 AB; **'39** AB—Mrs. William N. Anspach (**Caryl Cowan**) has a daughter, Susan Gail Anspach, born April 13; and her sister, Mrs. Henri B. Grier (**Louise Cowan**) '39, also a daughter, Helen Caryl Grier, born May 27. Both sisters live in Highland Park, Ill., Mrs. Anspach at 1910 Flora Place, and Mrs. Grier at 1721 Broadview.

'40 AB, '42 LLB—Mrs. Edward W. Merli (**Margaret Dunwell**), attorney, is associated with Davies, Auerbach, Cornell & Hardy, 1 Wall Street, New York City, but plans to retire next December 31. Her home address is 8760 113th Street, Richmond Hill 18.

'40 MS—**Saluey Emarisi** is head of animal nutrition in the division of animal husbandry of the Department of Animal Industry, Ministry of Agriculture, Bangkok, Siam. There are more than twenty Cornellians in Bangkok, most of whom hold positions in the Ministry of Agriculture. Emarisi's address is 1726 Klong Bangkoknai, Dhonburi, Bangkok, Siam.

'40 AB—**Arthur K. Peters** and Mrs. Peters of 107 Bronxville Road, Bronxville, have a second son, Robert Bruce Peters, born June 9.

'40 AB—**Peter T. Wood** is New England representative for E. J. Brach & Sons, Chicago, Ill., candy manufacturer. His address is 6 Redstone Lane, Marblehead, Mass.

'41 BS in AE(ME)—**John T. Riday** and Mrs. Riday of 2908 West Roosevelt Drive, Milwaukee, Wisc., have a son, Dennis Robb Riday, born July 29.

'42 BCE; **'44** BS—**Paul W. Leighton** and Mrs. Leighton (**Greta Wilcox**) '44, who had been living in Elmira for about a year and a half (ever since Leighton got out of the service), moved in August to 60 Darling Avenue, Brookdale Section, Bloomfield, N. J. Leighton was transferred in May to the New York office of Socony-Vacuum Oil Co. Mrs. Leighton reports a daughter, Christy Elizabeth Leighton, born June 9, 1946. She also writes: "We've enjoyed living so close to Ithaca, but our grand old friend, the NEWS, will keep us posted. It is read from cover to cover the first day it arrives."

'42 BS—**Gilbert B. Jaeger** is veterinary representative for Lederle Laboratories Division of American Cyanamid Co. His address is 1425 Eleventh Street, N, Fargo, N. Dak.

'42 BS in AE(ME)—**Willard S. Levings** of 35 Clement Street, Malden 48, Mass., has changed from district engineer to sales engineer with York Corp. He married Barbara L. Reade, Wellesley '47, July 26.

'42 AB—**Virginia Young** was married in June to James M. Scarlett and she lives at 370 Jefferson Drive, Pittsburgh, Pa. Her husband is in his last year at Carnegie Tech, where he is studying architecture.

'42 BS—**Philip R. Livingston,** son of **Alfred E. Livingston, PhD '14,** and formerly with Charles A. Rockey & Co., Philadelphia, Pa., certified public accountants, is now with Doremus & Co., advertising agency, in its Phila-

CORNELL CHINAWARE

Obtainable Again

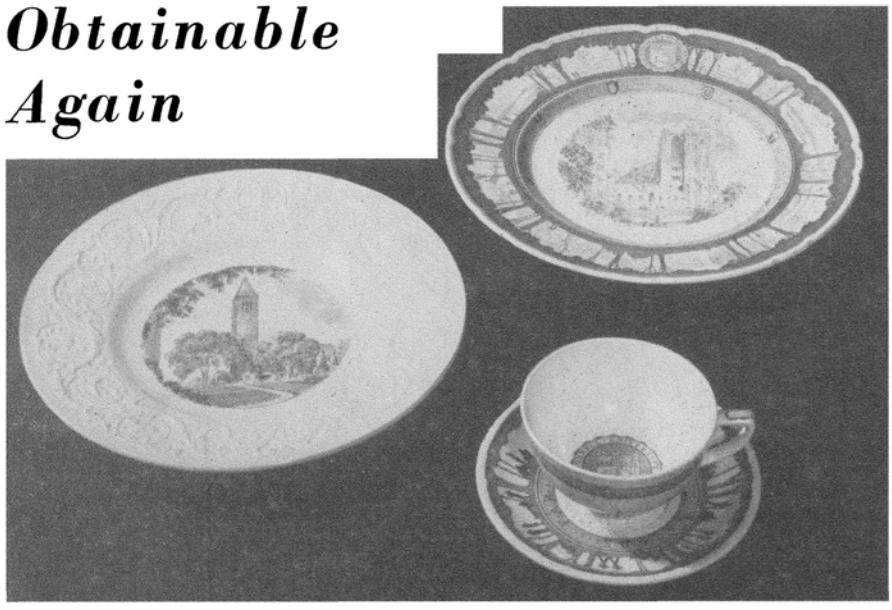

Wedgwood Potteries in England are again supplying the popular Cornell Chinaware–the first since the war. Quantities are limited, but those who order first will get Cornell Plates and Cups and Saucers in about ten days, while the stock lasts.

Dinner Plates are 10½ inches in diameter, with twelve different center designs (see list below) by E. Stewart Williams '32. Plates with the familiar and popular **Cornell Border** (illustrated at right above) come in three attractive colors: **Mulberry, Staffordshire Blue,** and **Copper Green.** In addition, a new pattern is now offered with the same twelve center designs and moulded Wedgwood **Patrician** border in ivory (at left above). The Patrician pattern is available only with **Mulberry** and **Blue** centers.

Graceful **Teacups and Saucers** with Cornell border design and University Seal in the cup, also by Wedgwood, are available in all **Three Colors.**

ORDER FORM

(Indicate quantities on the list below, for Plates under the Pattern and Color desired and for Cups and Saucers by Color only.)

	WITH CORNELL BORDER			PATRICIAN BORDER	
Plate Design:	*Mulberry*	*Blue*	*Green*	*Mulberry*	*Blue*
1. Cornell Crescent	....	....	....	....	....
2. Sage Chapel	....	....	....	....	....
3. Baker Laboratory	....	....	....	....	....
4. Myron Taylor Hall	....	....	....	....	....
5. Goldwin Smith Hall	....	....	....	....	....
6. Balch Halls	....	....	....	....	....
7. Clock Tower	....	....	....	....	....
8. War Memorial	....	....	....	....	....
9. McGraw Hall	....	....	....	....	....
10. Willard Straight Hall	....	....	....	....	....
11. Ezra Cornell Statue	....	....	....	....	....
12. Sibley Dome	....	....	....	....	....
Teacup & Saucer	....	....	....		

CORNELL ALUMNI ASSOCIATION
18 EAST AVENUE, ITHACA, N. Y.

For the above ..... (Quantity) **Cornell Dinner Plates** and ..... **Cornell Teacups & Saucers,** I enclose $....., at the rate of $3 each, $15 for a half-dozen, or $30 a dozen, safe delivery guaranteed anywhere in the United States. Ship these by prepaid express or parcel post to (Please PRINT):

Name.....

Address.....

.....

CAN - 5

delphia office at 1518 Walnut Street. He lives at 120 West Wayne Avenue, Wayne, Pa.

'43 MS—Vera F. Alderson, formerly assistant State supervisor of homemaking education for North Dakota, became supervisor of adult homemaking and principal of the evening high school in the Stockton, Cal., public schools this September. She lives at 17 East Oak Street, Stockton, Cal. Her engagement to Captain George T. McCready, Jr., USN, Annapolis '30, has been announced.

'43 BS—Mrs. Merrill I. Jacobs (**Mary Ammarell**) teaches vocational home economics in Birdsboro High School. Her address in Birdsboro is 501 East First Street. Mrs. Jacobs writes that she spent a week in New York this summer visiting **Maria B. Kohlberger '43.**

'43 AB—**Michael G. Blansfield,** a civilian administrative officer, has been transferred from the US Air Forces in Europe to the Office of Military Government, Berlin, Germany, as the expert on German personnel administration for General Clay. His address is Indigenous Personnel Section, Headquarters Berlin Command, OMGUS, APO 742, Care Postmaster, New York City.

'43 AB, '45 LLB; **'43** DVM—**Margaret E. Bliss** and Dr. **Leonard N. Berdan** '43 were married September 4 in Middleburg. She is the daughter of former State Supreme Court Justice **F. Walter Bliss '13.** Mrs. Rudolph D. Snyder (**Janet Bliss**) **'42** was her sister's matron of honor, and Dr. **Richard B. Fish '43** was an usher. The couple are living in Cherry Valley, where Dr. Berdan practices veterinary medicine.

'43 BS—**Betty E. Carter,** daughter of **Glenn T. Carter '16,** was married July 5 to Lewis Delavan. Matron of honor was the bride's sister, Mrs. **Rayma Carter** Wilson **'46,** and among the bridesmaids were **Ruth E. Pierce '41** and **Elizabeth J. Nisbet '41.** Margaret Willner, daughter of Mrs. **Lucile Jordal** Willner **'33,** was a junior bridesmaid. Mrs. **Phyllis Dittman** McClelland **'43** was at the organ, and her husband, **Fay McClelland '45,** was an usher. The Delavans are living temporarily at 121 South Broad Street in Norwich, where Mrs. Delavan is home demonstration agent for Chenango County.

'43, '44 BChemE—"I have bought a home in Houston, Tex., at 1566 Sue Barnett, and just had a baby girl, Susan Ames Newman, born July 10, to help fill it," **John A. Newman** writes. "My wife is Emmy Reamer of Dallas, Tex., and we have one other daughter, Diane." Newman, who is the son of **Floyd R. Newman '12** and

Mrs. **Ruby Ames** Newman **'13**, is an exploitation engineer with Shell Oil Co., Inc., in Kilgore, Tex.

'43 AB; **'44** AB—**Gael T. Douglass** (Bunch) is advertising manager for Dunmire Associated Stores operating twenty-one stores in Western Pennsylvania, with offices in Butler, Pa. He and Mrs. Douglass (**Marilyn Wise**) '44 live at 515 North Main Street, Butler, Pa.

'43 DVM; **'44** BS—Dr. **DuBois L. Jenkins** and Mrs. Jenkins (**Doris Holmes**) '44 of Catskill have a daughter, Nancy Holmes Jenkins, born June 7. The baby has **David M. Jenkins '17** as grandfather, and Dr. **C. Murray Jenkins '46** as uncle.

'43 AB, '44 LLB; **'43** AB—**Alvin D. Lurie** and Mrs. Lurie (**Marian Weinberg**) '43 visited Ithaca this June to attend the graduation of Mrs. Lurie's sister, **Ruby L. Weinberg '47.** Lurie is an attorney at 165 Broadway, New York City.

'43 LLB—**George E. Schott** is with the mortgage department of the Elmira Bank & Trust Co., Elmira.

'44—**Henry T. Sheldon** is a partner with his father, **Henry Sheldon '97,** in Henry Sheldon & Co., life and general insurance firm, 225 Broadway, New York City 7. He has bought a home in Old Greenwich, Conn., at 5 Arnold Street. The Sheldons have a two-year-old son.

'43 BS—**Gaston E. Vivas-Berthier** of Tejar A Hoyada No. 58, Caracas, Venezuela, is the author of a 373-page bibliography of works on agriculture. The book is issued from the executive committee of the Third Inter-American Conference on Agriculture at Caracas.

'44, '45 BS, '46 MS—**Marco A. Baeza,** instructor in the college of agriculture at AM & N College, Pine Bluff, Ark., has been appointed head of the department of agricultural economics. He also is in charge of all records for the college of agriculture.

'44 BS—**Maurice B. Burritt** and Mrs. Burritt of 6257 Southwest Twelfth Street, Miami, Fla., have a daughter, Maurean Yates Burritt, born September 3. Cornellian grandfather is **Maurice C. Burritt '08.**

'44 BS in ME—**Reid Earnhardt** and Ann Bridgwater were married September 27 in Wilmington, Del. They live in Pittsburgh, Pa., where Earnhardt, who has been working for the H. K. Ferguson Co., in Cleveland, Ohio, is doing graduate work at Carnegie Institute of Technology.

'44 AB; **'44; '44** AB, '47 MD—**Barbara Gans** of 15 West Seventy-third Street, New York City, is a rehabilitation counselor at the Queens-boro Tuberculosis & Health Association. She writes that she recently attended the wedding of **Gloria E. Stone** '44 and Dr. **Gerald J. Aitken, Jr.** '44.

'44, '45 AB; **'44** AB—**George J. Kaelber** and Mrs. Kaelber (Jean Zenner) '44 have been living in their new home at 223 Varinna Drive, Rochester, since November, 1946. Kaelber is an industrial engineer.

'44 AB; **'45,** '44 AB—Dr. **Alan ★ W. Kaplan,** upon completion of his internship at the Jewish Hospital of Brooklyn, entered the Army Medical Corps, July 4. Mrs. Kaplan is the former **Erna Fox** '45. Address: 8552 114th Street, Richmond Hill, L. I.

'44; '43 BS—**Joseph S. Klockner** and Mrs. Klockner (**Doris Fenton**) '43 have a son, Joseph Steinert Klockner, Jr., born September 22 in Newark, N. J., where they live at 342 Highland Avenue. They also have a two-and-a-half-year-old daughter, Christina. Klockner operates a steel fabrication business, Klockner Steel Products.

'44 BS—A daughter, Anne Cynthia Harlan, was born July 6 to Mr. and Mrs. Homer C. Harlan (**Nancy Maynard**) of 1149 East Sixtieth Street, Chicago 37, Ill. Grandfather of the baby is Professor **Leonard A. Maynard, PhD '15,** Nutrition. Harlan, who is studying for the PhD at the University of Chicago, taught this summer at the Chicago branch of the University of Illinois.

'44, '47 BME—**John C. Pennock** is on the staff of the division of industrial cooperation at MIT. He lives at 19 Alpine Street, Cambridge, Mass.

'44 AB—**Henderson G. Riggs** has been back at the University, in the Law School, for a year. He and Mrs. Riggs, with eight-month-old daughter, live at 324 Dryden Road, Ithaca.

'44 BS—A son, Peter Trask Pfeifle, was born October 5, 1946, to Mrs. L. Donald Pfeifle (**Maryann Trask**) of Box 92, East Patchogue.

'44 AB—**Margaret L. Vilmar,** a physiotherapist in the Army Nurse Corps, has been promoted to first lieutenant. She is on duty at the 172d Station Hospital, APO 309, Sendai, Japan, Care Postmaster, San Francisco, Cal.

'44, '47 AB—**Edward J. Whiting** has been vari-typer operator and specialist for the International Telecommunications Conferences held in Atlantic City, N. J., this summer. His address is Room 1571, The Ambassador Hotel, Atlantic City, N. J.

'44 BME; **'43** AB—**George M. Wilkins** is in the compressor engineering department of Ingersoll-Rand Co.,

Why wait for a Wedding?

You can make any social gathering as gay as a wedding with *Gold Seal Brut Champagne.* World-famous for its delicate fragrance, fine bouquet and bubbling gaiety.

Easier to serve than mixed drinks — and costs about the same.

Fermented in the bottle —the *only* correct way.

Write for our "Champagne Dinner" booklet

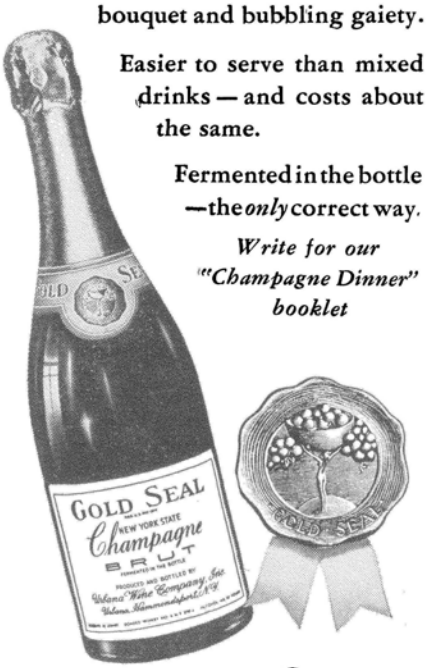

Gold Seal

NEW YORK STATE

Champagne

URBANA WINE COMPANY, INC., Hammondsport, N. Y.

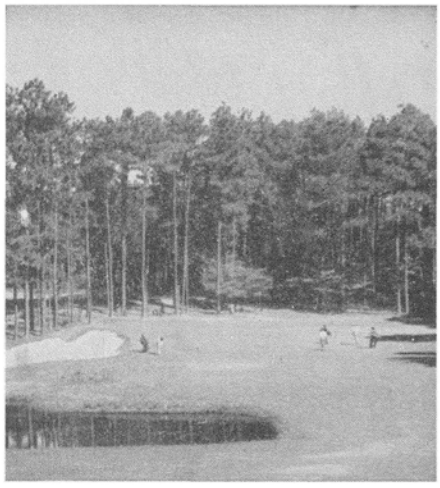

. . . for a perfect Winter vacation with no vexation—

Pinehurst
NORTH CAROLINA

Few resorts have succeeded, as has Pinehurst, in preserving the "gracious way of life"—free from pretense, formality and confusion.

At Pinehurst, golf is a tradition. Here, you can play on world-famous courses that many consider the finest in America—with both you and your game getting a lift from the dry, invigorating climate and clear, bracing pine-scented air. Ride over miles of inviting bridle paths—that wind through groves of pine and dogwood. Tennis on championship courts—or if you prefer, loll in sunny contentment on the broad porches and open terraces of the Country Club while others labor at their games.

But Pinehurst has plenty of other attractions that bring guests back year after year . . . spacious comfortable, well-appointed inns and hotels where food is unexcelled and courteous service a habit . . . congenial conservative people like your friends at home . . . and—most important—a peacefulness that invites rest and relaxation.

For those seeking a convenient winter home amid healthful, pleasing surroundings, Pinehurst is an ideal spot. No increase in rates. For information or reservations, address Pinehurst, Inc., 411 Dogwood Road, today!

11 Broadway, New York City. He and Mrs. Wilkins (**Carol Miller**) '43 live at 173 Washington Street, Mt. Vernon.

'45, '47 BME—**Richard H. Allen** of 705 East Mitchell Avenue, Cincinnati, Ohio, is an air conditioning engineer with Steamaire Co.

'45, '44 BS—Mrs. Edward Greenbaum, Jr. (**Carol Baum**) is doing volunteer work in nutrition at the White Plains County Office. She lives at Larchmont Acres, Larchmont.

'45—Richard S. Bonoff and his family have moved to 537 West Broadway, Cedarhurst, L. I. A second child, a daughter, Helen Barbara, was born to the Bonoffs last January. Bonoff is the son of **Harold C. Bonoff '18.**

'45 AB—**Helen M. Fitzgerald** is teaching English at the Vestal Central School, and lives at 34 McKinley Avenue, Endicott. She visited the Campus October 10, to attend a conference of the southern zone of the New York State Teachers' Association.

'45 AB—Mrs. **Amy Macdonald Frick** of PO Box 959, Arvin, Cal., has a son, Peter Macdonald Frick, born September 7 in Bakersfield, Cal. This is the Fricks' first child.

'45 DVM—Captain **Russell F. ★ Greer** is in the Stuttgart, Germany, area, at the 387th Station Hospital, APO 154, Care Postmaster, New York City. Mrs. Greer, the former Gloria Harpe of Coral Gables, Fla., whom he married November 25, 1945, is in Germany with him.

'45 DVM; **'47** DVM; **'45** DVM—Dr. **Robert R. Marshak** writes that Dr. **John H. Reighley, Jr.** '47 is assisting him in his practice in Springfield, Vt.; that Dr. **Michael Ross** '45 recently located in Bellows Falls, Vt., just fifteen miles south of Springfield. Dr. Marshak is married to the former **Sally Reich '45.** Their address is 147 South Street, Springfield, Vt.

'45 DVM; **'45,** '44 BS—A daughter, Deborah Anne Wallace, was born June 11 to Dr. **Carl N. Wallace** and Mrs. Wallace (**Pauline Upson**) '45. Dr. Wallace is practicing with Drs. Sweet and Martin in Chateaugay.

'45—Robert I. Ward, son of **E. Harold Ward '18** and the former **Lucibel Downs '19,** married Jean Terwilliger, daughter of **Norbury Terwilliger '21** and Mrs. Terwilliger (**Alice Thomas**) **'21,** August 16. They live at 74 Pleasant Avenue, Montclair, N. J.

'45 BS—**Evelyn A. Wittenberg,** after working through the summer at her father's summer resort in Livingston Manor, has returned to her position of secretary to Rabbi Avraham Soltes, former director of the Hillel Foundation at the University, who is now at Temple Rodeph Sholom, 7 West Eighty-third Street, New York City. Miss Wittenberg lives at 1288 St. John's Place, Brooklyn.

'46, '45 BEE—**Dwight W. Brede** worked for a year at the Detroit Edison research laboratory; is now at Stanford, working for a Master's degree. His address is Building 212, Stanford Village, Stanford, Cal.

'46, '45 BME—**Joseph Brozina** is a research engineer for Worthington Pump & Machinery Corp., Harrison, N. J., and lives at 22 East Fourth Street, Clifton, N. J.

'46 BS; **'48—Albert H. deGraff '21** and Mrs. deGraff announce the marriage of their daughter, **Ellen deGraff,** June 20, to **Henry J. Teller** '48, son of **S. Jay Teller '06.** Maid of honor was **Jean I. Winter '46;** bridesmaid, **Margaret Parker '48;** and best man, **Peter H. Papastraat '47.** Teller is a student in Arts and Sciences. Mrs. Teller has resigned as home demonstration agent in Herkimer County.

'46 AB; **'47** BS in CE—**Audrey W. Elliott** and **John W. White** '47 were married in Arlington, Mass., July 12. White was in the USMCR at the University. They live at 415 Commonwealth Avenue, Boston, Mass.

'46 AB—**Sonia D. Ginzberg** was married June 15 in New York City to **Herbert B. Kramer,** student in the Law School. They live at 212 Linden Avenue, Ithaca.

'46 BS; **'44** BS in ChemE—**Marion E. Graham** and **Howard W. Blose** '44 were married July 12 in Hempstead, L. I. **Janet E. Buhsen '46** was maid of honor, and **Beverly M. Hamlin '47** was a bridesmaid. The ushers included **Robert E. Gallagher '44, Roger D. Booze '45,** and **William S. Horner II '44.** After a wedding trip to The Homestead at Hot Springs, Va., the couple are living in New Jersey, where Blose is a chemcial engineer with the Standard Oil Co. Their address is 954 Carleton Road, Westfield, N. J.

'46 BS; **'47** BCE—**Dorothy W. Iler,** daughter of **Russell H. Iler '20,** and **Joseph A. Sanders, Jr. '47,** were married October 11 in New York City. Their address is 498 Linwood Avenue, Buffalo. Sanders is a contractor.

'46 DVM—Dr. **C. Murray Jenkins** is assistant to Dr. **Frederick W. Schutz '31** in Brewster.

'46 BS—**Muriel P. Welch** was married June 14 in Sage Chapel to **Richard W. Brown '49,** student in Hotel Administration. They live at 400 Stewart Avenue, Ithaca. This summer they were steward and stew-

ardess at the Saltaire Yacht Club, Fire Island. Mrs. Brown, a dietitian, is a supervisor in the Willard Straight Hall Ivy Room.

'46, '45 AB; **'46,** '45 AB—A son, Kenneth Guy Kravitz, was born July 5 to **Sheldon C. Kravitz** and Mrs. Kravitz (**Ruth Bayless**) '46 of 318 East Sixty-sixth Street, New York City. Kravitz is a Senior in the Medical College.

'46 BS—**Virginia H. Smith** joined the Westchester Division of New York Hospital in White Plains August 4 as assistant dietitian. From September, 1946, until last June she taught home economics at Edgewood Park Junior College, Briarcliff.

'46 BS—**Linda M. Ward,** daughter of **E. Harold Ward '18** and Mrs. Ward (**Lucibel Downs**) **'19,** is teaching in the Carteret Nursery School, West Orange, N. J. She lives at 453 North Grove Street, East Orange, N. J.

'46 BS—**Louise Wilson** teaches home economics at Pensacola High School in Pensacola, Fla. This is her second year there.

'46 BS—After a year of personnel work in a women's specialty shop, **Shirley D. Yenoff** has been accepted in the mechandising training program of the William Hengerer Co. in Buffalo. Her address is 63 Newport Avenue, Buffalo 17.

'47 AB—**Catherine M. Armstrong** teaches mathematics in Argyle Central School. Address her care of William Bristol, Argyle.

'47 BS—**Barbara A. Bateholts** started an internship in dietetics at Watts Hospital, Durham, N. C., September 1. Her address is 1222 Broad Street, Watts Hospital-Dietary Department, Durham, N. C.

'47 AB; **'50**—**Priscilla Bragdon** of 50 Treadwell Street, Hamden, Conn., was married to **James A. Shelly, Jr.** '50 this summer.

'47 BS—**Adrina Casparian** is employed in the testing kitchen of the Ladies' Home Journal. "We are responsible for all the lovely color food photographs that appear in the magazine each month and also the tempt-

Eastman, Dillon & Co.
MEMBERS NEW YORK STOCK EXCHANGE
Investment Securities
DONALD C. BLANKE '20
Representative
15 BROAD STREET NEW YORK 5, N. Y.

Branch Offices
Philadelphia Los Angeles Chicago
Reading Easton Paterson Hartford

Cornell Club of New York
107 East
Forty-eighth Street
New York, N. Y.

Hemphill, Noyes & Co.
Members New York Stock Exchange
15 Broad Street **New York**
INVESTMENT SECURITIES
Jansen Noyes '10 **Stanton Griffis '10**
L. M. Blancke '15 **Willard I. Emerson '19**
Jansen Noyes, Jr. '39 **Nixon Griffis '40**
BRANCH OFFICES
Albany, Chicago, Indianapolis, Philadelphia, Pittsburgh, Trenton, Washington

Here is Your TIMETABLE TO AND FROM ITHACA

Light Type, a.m. Eastern Std. Time **Dark Type, p.m.**

Lv. New York	Lv. Newark	Lv. Phila.	Ar. ITHACA
10:55 §**10:25** °†**11:50**	11:10 §**10:40** #12:05	11:05 §**10:12** †**11:00**	**6:24** °‡6:19 °#7:31
Lv. Ithaca	**Ar. Buffalo**	**Lv. Buffalo**	**Ar. Ithaca**
‡6:25 #7:38 **6:30**	‡9:35 #10:30 **9:25**	10:10 **8:30**	**1:01** **11:37**
Lv. ITHACA	Ar. Phila.	Ar. Newark	Ar. New York
1:07 y**11:51**	**8:30** 7:45	**8:34** 7:54	**8:50** 8:10

§*Sunday only* †*Daily except Sunday*
‡*Monday only* #*Daily except Monday*
°*New York-Ithaca sleeping car open for occupancy at New York 10:45 p.m. weekdays—May be occupied at Ithaca until 8:00 a.m.*
y*Ithaca-New York sleeping car open for occupancy at 9:00 p.m.*
Coaches, Parlor Cars, Sleeping Cars; Cafe-Lounge Car and Dining Car Service

Lehigh Valley Railroad

Again for CHRISTMAS GIFTS!

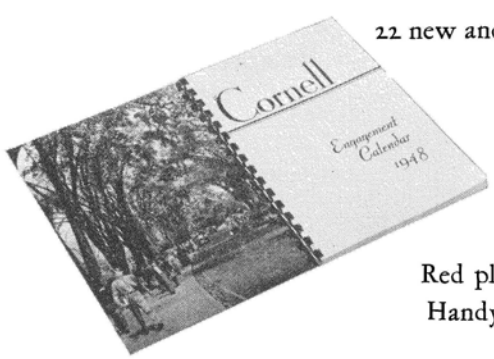

22 new and beautiful Campus pictures
Two color covers
•
53 dated calendar pages for daily engagements
•
Red plastic bound to open flat
Handy desk size, 6 x 8 inches
•
Your Friends—Cornellians and Others—Will Enjoy This Useful and Beautiful Souvenir of the Campus
•
Cornell Engagement Calendar for 1948
Only $1.00 a Copy, Postpaid
(Quantities supplied with envelopes for mailing)

EDITION IS LIMITED
BUY NOW
Ask your local Cornell Club, or
Use the Coupon ➔

CORNELL ALUMNI ASSOCIATION
18 EAST AVENUE, ITHACA, N. Y.

Send me.....cop.....Cornell Engagement Calenda for 1948. Payment enclosed at $1.00 each.
Mail to (Please PRINT):

NAME.....

ADDRESS.....

CAN-

We think you'll like MacNaughton's... *most people do!*

Imported

A superior Canadian whisky blended and bottled under the supervision of the CANADIAN Government for JOHN MacNAUGHTON CO., *Ltd.* Montreal, P.Q., Canada.

We can't *promise* you that you'll like MacNaughton's. It has a distinctive, subtle flavor all its own, derived from the rich, ripe grain and the *unique, exclusive* blending methods of Canada. But this we *can* promise you. You've never tasted a smoother, milder, finer whisky in all your life. We think you'll like it. *Most people do.*

"Traditionally Yours"

A blend of Canadian whiskies, 86.8 U.S. Proof. Schenley Import Corp., New York, N.Y.

"After seven years — a brilliant revival!" Charles "Bull" Durham

"FOOLSCAP"

(PACSLOOF NI SEGAVAS)

THE SAVAGE CLUB'S 1947 PRODUCTION OF MIRTH, MUSIC, MAGIC, AND SOME MADNESS

Bailey Hall

FRIDAY EVENING, NOV. 7th
Cornell-Syracuse Weekend
1.80, 1.20 All seats reserved
Mail checks to R. Seldon Brewer, Alumni House. Tickets held at B. O.

BARR & LANE, INC.

BUILDERS

●

New York

Ithaca **Boston**

The
NESBETT FUND
INCORPORATED

Prospectus on request

Managers and Underwriters

JOHN G. NESBETT & CO.
INCORPORATED

Investment Managers

Telephone HAnover 2-2893
25 Broad Street New York 4, N.Y.

(John G. Nesbett '23)

RKO PATHE, INC.

625 Madison Ave. New York 22, N. Y. 333 N. Michigan Ave. Chicago, Ill.

STUDIOS:
New York City Hollywood, Calif.

Producers of Motion Pictures for Business—Industry—Institutions

Training Merchandising
Labor Relations Education
Fund Raising Public Relations

"The Rooster Crows," our booklet on contract pictures will be sent at your request.

PHILLIPS B. NICHOLS '23
Sales Manager

CAMP OTTER

For Boys 7 to 17
IN MUSKOKA REGION OF ONTARIO
ENROLL NOW FOR 1948
HOWARD B. ORTNER '19, Director
132 Louvaine Dr., Kenmore 17, N.Y.

ing recipes," she writes. She lives at 30-20 Eighty-fourth Street, Jackson Heights.

'47, '46 BS—**Margaret L. Chauvin** of 215 Alexander Avenue, Rochester, is assistant therapeutic dietitian at Genesee Hospital in Rochester.

'47 BArch; **'48—Joan Dall,** daughter of the late **Jes J. Dall, Jr. '16,** was married to **Edward C. Patton** '48, August 16 in Bellport, L. I. The bride was given away by her brother, **Jes J. Dall III '43. Donald R. Reirce '46** was best man; **Jeanne A. Leach '44,** a bridesmaid; and **John S. Fountain '45,** an usher. The Pattons live at 6823 Ravenna Avenue, Seattle, Wash.

'47 AB—**Hilary Dawson** is a secretary at Leo Burnett Co., Inc., advertising agency, 360 North Michigan Avenue, Chicago, Ill. She lives at 795 Lincoln Avenue, Winnetka, Ill.

'47 LLB—**Dwight E. DeWitt** has joined the law offices of Randolf & Weatherbee in Bangor, Me.

'45 MS, **'47 PhD—Clearhos Logothetis,** entomologist on the staff of the Food and Agriculture Organization of the United Nations, 2000 Massachusetts Avenue, NW, Washington, D. C., is on a tour of western Canadian and United States grasshopper and mormon cricket laboratory and control stations, investigating the latest survey, research, and control techniques. His itinerary includes visits to the Dominion entomological laboratory at the University of Saskatchewan, Saskatoon, Saskatchewan, the research laboratory of the Bureau of Entomology, US Department of Agriculture, at Bozeman, Mont., and the control station of the Bureau at Denver, Mont.

'47 BS—**Marilyn M. Lauter** was married July 25 to Parkhurst A. Shore. She is now a home service representative for the Potomac Electric Power Co. Address: 3032 Que Street, NW, Washington 7, D. C.

Necrology

'91 ME(EE)—**John Francis Booraem,** retired manufacturer and consulting engineer, October 9, 1947, in Greenwich, Conn., where he lived on Shore Road. He was a director and engineer of the American Brick & Tile Co.; was consulting engineer on construction of some 500 swimming pools. Psi Upsilon.

'91 LLB—**Peter Schermerhorn Johnson** of 1314 South Boulder Avenue, Tulsa, Okla., a founder of Delta Chi, September 24, 1947. He had been an oil and gas operator.

'92 CE—**Gustavo José Steinacher,** for many years chief engineer for the Department of Parks, Borough of Manhattan, New York City, June 26, 1947, in Guatemala. Alpha Zeta.

'97 LLB, '98 LML—**Theodore Keller Bryant,** October 4, 1947, in Washington, D. C., where he had been a patent attorney for many years. Until 1907 he practiced in Ithaca, received the Master of Patent Law degree at George Washington University in 1908. His home was at 213 Buffalo Avenue, Takoma Park, Md. He assisted greatly in clearing copyrights for the publication of the book, Songs of Cornell, in 1940, and his business card has appeared continuously in the ALUMNI NEWS "Professional Directory of Cornell Alumni" since 1910.

'97 BS—**James Wheaton Clark,** September 20, 1947, in Eustis, Fla., where he lived at 19 Prescott Street. He had been vice-president of Cox Sons & Vining, Inc., New York City, manufacturers of church vestments and academic costumes. Clark was University Chimesmaster in 1893 and 1894. Brother, the late Willard W. Clark '02.

'97 PhB—**Austin John McMahon,** who retired in 1944 as assistant general counsel of the Delaware, Lackawanna & Western Railroad after thirty-five years with the company, October 1, 1947. He lived at 450 Prospect Street, South Orange, N. J. Sons, Austin J. McMahon, Jr. '34 and Stanton D. McMahon '38. Delta Upsilon.

'02 ME(EE), '04 MME—**John Mason Young,** president of Pacific Engineering Co. and professor emeritus of engineering at the University of Hawaii, August 29, 1947, in Honolulu. He had lived in Hawaii since 1908; was a consulting engineer and the architect of several office buildings in Honolulu and of buildings on the University of Hawaii campus. Young was an instructor in Experimental Engineering from 1902-04. Mrs. Young (Annie Montgomery), Grad '02-'04, lives at 907 Alewa Drive, Honolulu 29. Sigma Nu.

'05, '04 AB, '06 LLB—**Roy Bingham Davis,** February 27, 1947, at his home at 24 Fordham Avenue, Bay Shore. He practiced law with several New York City firms and became justice of the peace of Bay Shore in 1924. He was town supervisor for two terms.

'06 CE—**DeWitt Hayden Daley** of 105 Oakdale Drive, Elmira, August 29, 1947. He was an engineer with American Bridge Co., Elmira Heights.

'06 AB, '16 AM, '23 PhD—**Mary Jones Fisher,** October 9, 1947, in Dover, Del. She taught in Puerto Rico, the International Institute for Girls in Madrid, Spain, the Westlake School for Girls in Los Angeles, Cal., and Western Maryland College; then after receiving the PhD, she stayed as an instructor in Zoology until 1926 when she left to become assistant and later associate editor of Biological Abstracts, a scientific monthly. From 1938 until her retirement in 1942, she was at the herbarium of the Academy of Natural Sciences in Philadelphia, Pa. A niece, Eleanor F. Horsey '36, lives in Apartment F6, 3200 West Second Street, Wilmington 172, Del.

'08—**Harold John Hutchinson** of 103 Onondaga Road, Syracuse, September 26, 1946. He was formerly a wholesale paper merchant.

'09—**Pablo Gaspar Arosemena,** Panama's ambassador to Chile, October 6, 1947, in Santiago, Chile. Son of the founder of the Republic of Panama, he himself had been president of Panama. He attended Mechanical Engineering in 1905-06.

'09 LLB—**Henry Fry Tennant** of 149 Admiral Road, Buffalo, September 5,

Rogers Peet ... Makers of Fine Clothes

"Perfection of Fit!"

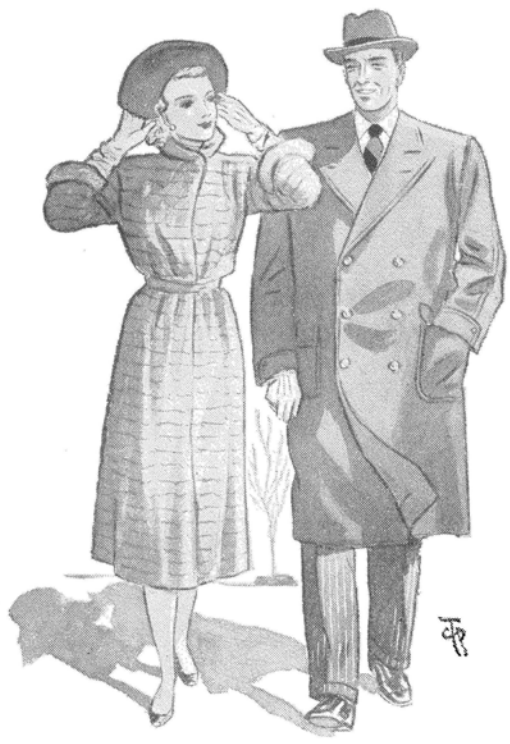

"Perfection of Fit," as defined by the *modern* Rogers Peet, is the result of years of experience—years of unending effort to come as close to perfection as human hands can, not only in fitting the easy-to-fit, but also the hard-to-fit.

Styles for young men, and men who never grow old.

Rogers Peet Company
Makers of Fine Clothes

In New York: Fifth Avenue *at* 41st Street | Thirteenth St. *at* Broadway | Warren Street *at* Broadway | *And in Boston:* Tremont St. *at* Bromfield St.

WILL YOUR SON GO TO PENN ? ? ?

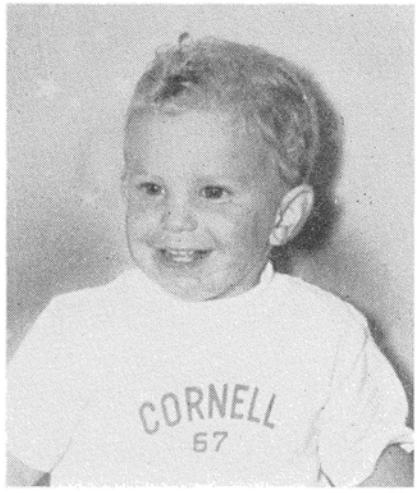

No siree!! Not if you can help it—and you CAN help it by instilling the ol' Cornell spirit at an early age.

Only $2.50 will bring a closely-knitted white sport shirt, monogrammed CORNELL along with his Class numerals in long lasting and easily washed velverette.

The ideal baby gift for your Classmate's child on birthdays, Christmas, or birth arrivals.

Just send along the fellow's age, Alma Mater, and Class numerals with your check or money order and leave the rest to

LAINETTE

7960 Michener Avenue Phila. 19, Pa.

GETTING TOGETHER

When you "get together" with fellow alumni—when you have an important business luncheon engagement—when you simply want fine food in a pleasant atmosphere—meet at the new Cavalier Room at Hotel Syracuse.

Cavalier Room menus feature all the things men like best—the surroundings are distinctly masculine.

Breakfast for ladies and men, from 7 to 10:30;

Luncheon, for men only, from 11:30 to 3 every weekday.

HOTEL SYRACUSE

SYRACUSE, N. Y.

PROFESSIONAL DIRECTORY

OF CORNELL ALUMNI

NEW YORK AND VICINITY

CELLUPLASTIC CORPORATION

Injection & Extrusion Molders

Plastic Containers

50 AVENUE L, NEWARK 5, N. J.

Herman B. Lermer '17, President

William L. Crow Construction Co.

Established 1840

101 Park Avenue New York

JOHN W. ROSS, B Arch. '19, Vice President

JOHN F. MATTERN, BCE '42, Engineer

The General Cellulose Co., Inc.

Converters and Distributors of Cellulose Wadding and Absorbent Tissue Products

Garwood, New Jersey

D. C. TAGGART '16 - - Pres.-Treas.

STANTON CO.---REALTORS

GEORGE H. STANTON '20

Real Estate and Insurance

MONTCLAIR and VICINITY

Church St., Montclair, N. J., Tel: 2-6000

The Tuller Construction Co.

J. D. TULLER, '09, President

BUILDINGS, BRIDGES, DOCKS & FOUNDATIONS

WATER AND SEWAGE WORKS

A. J. Dillenbeck '11 C. P. Beyland '31

C. E. Wallace '27

95 MONMOUTH ST., RED BANK, N. J.

KENOSHA, WIS.

MACWHYTE COMPANY

Manufacturer of Wire and Wire Rope, Braided Wire, Rope Sling, Aircraft Tie Rods, Strand and Cord

Literature furnished on request

JESSEL S. WHYTE, M.E. '13 PRES. & GEN. MGR.

R. B. WHYTE, M.E. '13

Vice President in Charge of Operations

PHILADELPHIA, PA.

PHILIP A. DERHAM & ASSOCIATES

ROSEMONT, PA.

PLASTICS

DESIGN ENGINEERING

MODELS DEVELOPMENT

PHILIP A. DERHAM '19

ONE DEPENDABLE SOURCE

For ALL

YOUR MACHINERY NEEDS

New—Guaranteed Rebuilt

Power Plant Equipment ● *Machine Tools*

Everything from a Pulley to a Powerhouse

THE O'BRIEN MACHINERY CO.

PHILADELPHIA'S LARGEST MACHINERY DEALERS AND EXPORTERS

113 N. 3rd ST., PHILADELPHIA 6, PA.

Frank L. O'Brien, Jr., M. E., '31

BALTIMORE, MD.

WHITMAN, REQUARDT & ASSOCIATES

Engineers

Ezra B. Whitman '01 Gustav J. Requardt '09

Stewart F. Robertson A. Russell Vollmer '27

Roy H. Ritter '30 Theodore W. Hacker '17

1304 St. Paul St., Baltimore 2, Md.

Your Card

IN THIS DIRECTORY

will be regularly read by

8,000 CORNELLIANS

Write for Special Rate

●

CORNELL ALUMNI NEWS

Ithaca New York

1947. From 1910-17, he was in the US diplomatic service, as assistant secretary of the American Legation at Lisbon, Portugal, second secretary of the Embassy at Mexico City, secretary of the Legation at Caracas, Venezuela, and secretary of Legation and Consul-general at San Salvador, Central America. Thereafter, he was a banker in New York and Buenos Aires, Argentina, and practiced law, specializing in international law. Psi Upsilon.

'12-'16 Grad—Harold Allen Severy, biology teacher at South Division High School in Milwaukee, Wisc., for twenty-six years before his retirement in 1945, July 9, 1947. He was a graduate instructor in Botany. His address was 3252 North Downer Avenue, Milwaukee, Wisc. Kappa Delta Rho.

'13—Charles Peter Anderson, in San Francisco, Cal., December 22, 1946. He lived at 222 Hamel Drive, Beverly Hills, Cal.

'18 AB—Marion Frances Mellinger, October 1, 1947, in Buffalo, where she lived at 302 Masten Street. She had been an accountant at the New York Central depot in Buffalo.

'25—Harold Emerson Hertz, a civilian prisoner of the Japanese during the war, August 30, 1947. He was with the international division of Otis Elevator Co. in Manila when war broke out. Delta Upsilon.

'35 PhD—Paul Franklin Macy, chief of the chemical research laboratory at the Picatinny, N. J., Army Arsenal, was injured fatally October 2, 1947, in an explosion of a glass retort at the laboratory. Unaware that a glass sliver had lodged near his heart, he walked to the post hospital some yards away and died an hour later. From 1936-39, Macy was assistant chemist at Texas A & M, and was first employed by the War Department as an inspector at the Indiana Ordnance Works, Charlestown, Ind.

'39—Robert Frederick Morley, president of Morley Machinery Corp., Rochester, killed in a plane crash in May, 1947. He operated a seven-acre chicken farm on Knickerbocker Road, Pittsford. Chi Psi.

'41 BS—Mrs. Jeannette Ross Hopper, wife of Walter E. Hopper, Jr. '37 and daughter of G. Hilliard Ross '06, October 10, 1947, at her home, 14 Gesner Avenue, Nyack. Active in the League of Women Voters and chairman of the Nyack Home Bureau, she served during the war as a Red Cross nurses' aide and worked with wounded veterans at Camp Shanks. She was vice-president of the Cosmopolitan Club and a member of the Women's Glee Club.

'43 BS—David James Gleason, assistant manager of the Geneseo Jam Kitchen, Geneseo, September 20, 1947, in Rochester, of polio. Son of Andrew C. Gleason '97 of Forest, Va., he was a first lieutenant and liaison pilot with an Artillery unit in Europe during World War II. Delta Chi.

'44 BS in ME—Allan Gramlich Jenkins, an employee of Babcock & Wilcox, boiler manufacturers, killed August 13, 1947, in an accident in Wheeling, W. Va., where he was working out of Pittsburgh, Pa., headquarters. He attended Cornell in 1943-44 from RPI in the V-12 program as a Marine. Last June he received the BME at RPI. His parents, Mr. and Mrs. Sheldon M. Jenkins, live at 139 Farmington Road, Utica.

CORNELL HOSTS

A Guide to Comfortable Hotels and Restaurants
Where Cornellians and Their Friends Will
Find a Hearty Cornell Welcome

NEW YORK CITY

YOUR CORNELL HOST IN NEW YORK

1200 rooms with bath from $2.50

John Paul Stack, '24
Gen. Mgr.

Henry Hudson HOTEL
57th Street Just West of B'way New York

HOTEL LATHAM

28TH ST. at 5TH AVE. - NEW YORK CITY

400 ROOMS - FIREPROOF

SPECIAL ATTENTION FOR CORNELLIANS

J. Wilson '19, Owner

THE TOAST OF TWO CITIES
WORLD FAMOUS
LEON & EDDIE'S
NEW YORK & PALM BEACH
LEON ENKEN, JR. '40

NEW YORK STATE

KAN-YA-TO INN
SKANEATELES

Only 42 Miles from Ithaca
CHET COATS '33, Owner

CENTRAL STATES

TOPS IN TOLEDO
HOTEL HILLCREST
EDWARD D. RAMAGE '31
GENERAL MANAGER

CORNELL HEADQUARTERS IN DETROIT

Wardell Sheraton Hotel
15 KIRBY EAST

Single from $3.50 Double from $5.00

ROBERT B. STOCKING '27
General Manager

Stouffer's

WELCOME YOU IN THESE CITIES

Cleveland
Detroit
Minneapolis
New York
Pittsburgh
Chicago
Philadelphia

NEW ENGLAND

Stop at the . . .
HOTEL ELTON
WATERBURY, CONN.
"A New England Landmark"
Bud Jennings '25, Proprietor

A CHARMING NEW ENGLAND INN
IN THE FOOTHILLS OF THE BERKSHIRES
Sharon Inn SHARON • CONN.
ROBERT A. ROSE '30, GENERAL MANAGER

CORNELLIANS ONLY

are eligible for this Directory, at special low rates.

• • •

More than 8,000 fellow-alumni News subscribers prefer to patronize the hostelries they see advertised here.

• • •

Write for details

CORNELL ALUMNI NEWS
ITHACA, N. Y.

PENNSYLVANIA

Recommend to your friends

The St. James Hotel
13th and Walnut Sts.
IN THE HEART OF PHILADELPHIA
Air-conditioned Grill and Bar
Air-conditioned Bedrooms
WILLIAM H. HARNED '35, Mgr.

POCONO MANOR INN
POCONO MANOR, PENNA.

155 miles south of Ithaca directly enroute to Philadelphia or New York (100 miles)

Superb Food—Excellent accommodations—all sporting facilities

Bob Trier, Jr. '32, General Manager

Stevens House, Lancaster, Pa.
Mabel S. Alexander '41 Manager
Direction, American Hotels Corporation

ALWAYS A HEARTY WELCOME
AT
The Keystone Hotel
Wood St. and Blvd. of the Allies
PITTSBURGH, PENN.
THOMAS C. DEVEAU '27, GEN. MGR.

WASHINGTON, D. C.

Cleves Cafeteria
1715 G Street, Northwest, Washington, D.C.

CARMEN M. JOHNSON '22 - Manager

ROGER SMITH HOTEL
WASHINGTON, D. C.
PENNSYLVANIA AVENUE AT 18 STREET, N.W.

Located in the Heart of Government Activity
Preferred by Cornell Men

A. B. MERRICK '30 . . . MANAGER

AMERICAN TELEPHONE & TELEGRAPH CO.
AND ASSOCIATED COMPANIES

BELL SYSTEM

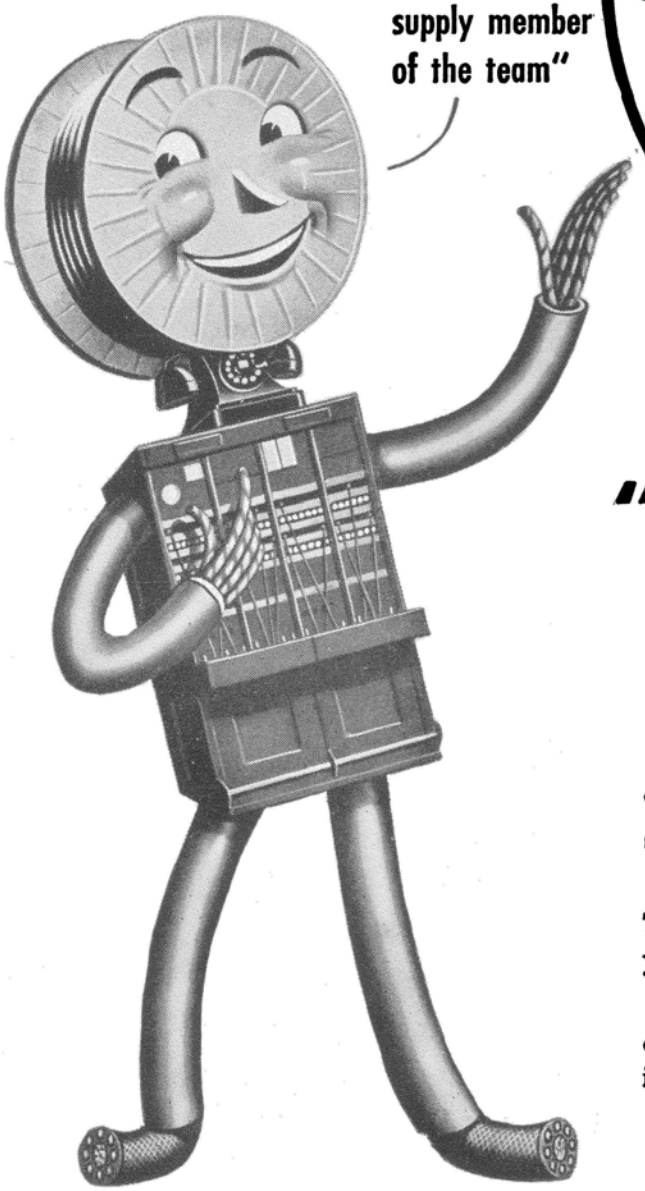

"I help make your telephone service the world's best"

"Long before most of you were born—back in 1877—I started making telephone equipment for the nation.

"As the manufacturing and supply member of the Bell Telephone team, I've *always* had a lot to do with making your service the world's best—at the lowest possible cost.

"The close teamwork made possible by my being a part of the Bell System was never more important than today—in helping to meet record demands for telephone service.

"My name is Western Electric."

MANUFACTURER... of 43,000 varieties of telephone apparatus.

PURCHASER... of supplies of all Rinds for telephone companies.

DISTRIBUTOR... of telephone apparatus and supplies.

INSTALLER... of telephone central office equipment.

Western Electric

A UNIT OF THE BELL SYSTEM SINCE 1882