CORNELL ALUMNI NEWS

In the News this Week

This Year's 218 Alumni Children Include Eleven of Third Cornell Generation...Football Team Loses to Columbia, 13-20...Cross Country Runners Defeat Yale and Columbia . . . Baltimore Convention Committee Promises Real Alumni Party . . . Announce Members of Farrand Dinner Committee

NOVEMBER 5, 1936

VOLUME 39 NUMBER 7

Lehigh Valley Service

to

The Dartmouth Game

November 14

THE HOME-COMING GAME!

THE GOLDEN JUBILEE GAME!

◆

You're Going Back, of course, and
You're Going Back by
THE LEHIGH

Because you want to travel with your old friends. Because on the Lehigh you are in Ithaca and in the home-coming atmosphere before the train pulls out of the Pennsylvania Station

THE COST—THERE AND BACK

	Coach travel	*Pullman travel
From New York	$10.00	$14.90
" Newark	9.70	14.50
" Philadelphia	11.10	16.60

*Pullman Charges Additional

DEPARTURES—FOR ITHACA

	The Black Diamond	The Star
Lv. New York (Penn. Sta.)	11.10 A.M.	12.10 A.M.
" Newark (Penn. Sta.)	11.27 A.M.	12.27 A.M.
" Philadelphia	11.20 A.M.	12.10 A.M.
Ar. Ithaca	6.40 P.M.	7.19 A.M.

Air conditioned Parlor, Sleeping, Dining Cars and Coaches from and to New York. Sleeper from New York is open at 10:30 p.m. and may be occupied at Ithaca until 8:00 a.m.

Every Hotel Service on Board, from a Sandwich and a Glass of Beer in the Club Car to a Full Course Dinner in the Diner.

THE RETURN TRIP

Ask Fred or Leo or any of the boys in Ithaca about the times the trains leave coming home. Those boys wouldn't let the Lehigh leave any Cornell man behind!

Lehigh Valley Railroad

The Route of the Black Diamond

CORNELL HOSTS
Good Places to Know

ITHACA

DINE AT
GILLETTE'S CAFETERIA
On College Avenue
Where Georgia's Dog Used to Be
Air Conditioned the Year 'Round
CARL J. GILLETTE '28, Propr.

NEW YORK AND VICINITY

"Cornell Hosts"
AT THE
WALDORF
John Shea.....'27
Henry B. Williams..'30
Frederick D. Ray...'33

THE
WALDORF ASTORIA
Park Ave • 49th to 50th • New York

IN NEW YORK
HOTEL SHERMAN SQUARE
70th St. and Broadway
Rooms with bath . . $2.50 single $3.50 double
● ● **Special Weekly and Monthly Rates**
MILT SMITH '32, Manager

In Beautiful Bear Mountain Park . . .
BEAR MOUNTAIN INN
Palisades Interstate Park Commission
A. C. BOWDISH '26
Manager
Phone Stony Point 1 for Reservations

WASHINGTON, D. C.

Cleves Cafeteria
1715 G Street, N. W.
½ block west State War and Navy Bldg.
BREAKFAST, LUNCHEON & DINNER
RUTH CLEVES JUSTUS '16

Cornellians EAT and TRAVEL
Five Thousand Loyal Alumni Prefer
to Patronize the
CORNELL HOSTS
Whose Ads They Find Here
For Advertising at Low Cost write:
BOX 575 ITHACA, N.Y.

CORNELL ALUMNI NEWS

Subscription price $4 per year. Entered as second class matter, Ithaca, N. Y. Published weekly during the college year and monthly in July, August and September

VOL. XXXIX, NO. 7 ITHACA, NEW YORK, NOVEMBER 5, 1936 PRICE, 15 CENTS

SONS AND DAUGHTERS COME TO CORNELL

Eleven of This Year's 218 are Third Generation

This year 218 of the more than 1900 new students entering the University (one more than last fall) report Cornell parents or grandparents, or both, according to research just completed by the Alumni Office. Of this number, eleven are the third Cornell generation, having alumni both as grandparents and parents. Their Cornell family trees are tabulated in the "box" below.

From the information given at registration the Alumni Office finds that 212 entering students had one or both parents who are Cornellians, as compared with 209 last year, a record number.

Besides these relationships in direct descent, a total of 849 Cornell brothers, sisters, aunts, uncles, and cousins was reported, considerably more than the 759 reported last fall. Of this 849, 255 are brothers and sisters, and 594, aunts, uncles, and cousins.

Most of the new students are, of course, Freshmen. Unless otherwise designated by Class numerals, those below are first-year students. Numerals following parents' names are those of their Cornell degrees, and of those who took advanced degrees only, not their Class designations.

These annual lists are always incomplete in some degree, since some students always neglect to indicate their Cornell relationships. Corrections and additions should be sent to Foster M. Coffin '12, Alumni Representative, Alumni House, Ithaca.

Seventeen Grandchildren

By a coincidence, the number of grandchildren of Cornellians entering this year is exactly that of last year, 17. Besides the eleven who also had one or more Cornell parents, the other six are:

Grandparent	Grandchild
John J. Herrick '91*	Barbara Brown
William E. Gray '86	Lawrence B. Gray
H. Dwight Bliss '80*	Ralph S. Ludington
Grant Lowe '91*	Grant L. Matthews
George W. Rafter '76*	George R. Williams '39
James E. Russell '87	Charles B. Russell '38

Two Parents Alumni

Both parents of 24 new students, four more than last year, were reported as Cornellians. One of these, Arthur K. Peters, is named in the three-generation list. In the following list of the others of double Cornell parentage, mothers' maiden names only are given.

Parents	Child
Thomas R. Allen '09	
Mabel White '09	Elizabeth A.
Ross P. Anderson '08	
Katherine Miller '10	Katherine
Benjamin R. Andrews '01	
Elizabeth Russell '01	Benjamin R. Jr.
H. Herbert Crum '97	
Verona Graessle '04	Helen L.
Arthur L. Danforth '11	
Grace Ward '07	Gertrude M.
Clarence L. Dunham '12	
Rhoda White '11	Thomas S.
Lewis H. Gates '08	
Lorena French '10	Elizabeth H.
Francis E. Gallagher '06	
Fannie Coons '02	Eileen
Frederick H. Gilman '10	
Louise Troy, Sp	Frederick A.
Leonard Haseman '10	
Elosia Fish '10	Joseph F., Grad
Harold E. Irish '16	
Araminta McDonald '17*	Robert G.
George F. Mueden '04	
Margaret Stecker '06 (Step-mother)	George F. Jr.
Edson H. Nichols '08	
Katherine Eaton '10	Emily B.
Jacob Papish '21	
Helen Hughes '28	Dorothy B.
George C. Schempp Jr. '12*	
Mrs. Beatrice George Haley, Jr., Sp	John A.
Clarence M. Slack '16	
Mary Deibler '17	Clarence M.
William A. Stocking '98*	
Harriet Bliss '98	Elizabeth D. '38
James L. Strahan '12	
Bessie Edwards '12*	Anne P.
Julia Gleason, Sp (Step-mother)	
Claude F. Tears '17	
Gwendolyn Jones '18	Claude F., Jr.
William C. Thro '00	
Alice Simmons '06	Barbara G.
J. Bert Wilson '18	
Louise Dean '18	Ruth E.
Philip Wood '15	
Bettine Outterson '17*	Alfred K.
Paul Work '13	
Helen Nicholas '14	Margaret G. '39

Other Cornell Children

Besides the following list of 177 new students who reported one Cornell parent, ten others are included among the third-generation Cornellians.

Parent	Child
Curtis F. Alliaume '06	Curtis B.
Reginald H. Allen '18	Royden F.
Walter E. Armstrong '20*	Howard H.
William M. Arthur '05	Everett L. '39
Millard V. Atwood '10	Martha
Charles S. Baker '09	Henrietta S.
Albert T. Avery '14	Patricia
Benjamin F. Bardo '13	William F.
E. Eugene Barker '10	Stephen M.
Edward I. Bayer '09	Jane C.
Mrs. Henry H. Beers (Julia McCormick) '09	Anne M. '39
Noland Blass '10	Noland, Jr.
Theodore Bliss '01	Theodore, Jr.
Forest M. Blodgett '10	Edward
Victor D. Borst '01	Bradley V.
Henry M. Bostwick '01	James M.
Harold E. Botsford '18	Eleanore R.
Haig M. Boyajohn '08	Frances C.
Wright Bronson '12	Wright, Jr.
Charles O. Brown '13	Helen C.
Leigh A. Brown '12	Robert L.
Walter H. Brundage '10	Franklin
Charles Burns '08	Charles, Jr.
Frank B. Caldwell '12	Frank B., Jr.
Giles A. Chase, '00	Lester H. '39
James G. Clark, Sp*	Harold F.
Walter F. Clayton, Jr. '14	Edward L.
Foster M. Coffin '12	Priscilla M.

THIS YEAR'S THIRD GENERATION FRESHMEN

Grandparents	Parents	Children
Frank E. Caldwell '79	Wallace E. Caldwell '10	Robert W. Caldwell
Charles B. Cook '79*	Fayette A. Cook '08	Elsie L. Cook
Sidney Davis '75*	George C. Davis '05	Sidney Davis George C. Davis, Jr.
Delbert Mitchell '72*	Tertullus H. King, Jr. '07*	John R. King
Frank Thornburg '78	Kenneth C. McCutcheon '15	Warwick McCutcheon
Heber C. Peters '92	Arthur C. Peters '15 Jesse King Peters '16	Arthur K. Peters
George Raynor '83*	Francis K. Raynor '07	Jean A. Raynor
Charles M. Thorp '84	Mrs. Margaret Thorp Stewart '12	Charles T. Stewart
Jessie Boulton Thorp '83*		
Edward N. Trump '78	Charles C. Trump '11	Peter B. Trump
Hamilton S. White '77*	Hamilton H. White,'08	Hamilton S. White

Parent	Child
Samuel Cohen '08	Marian R.
Robert R. Cook, Sp	Lawrence N.
Herman F. Coors '13	Dallas M.
Burr C. Copley '13	Helen M.
William B. Cornell '07	William E.
William Deans '13	Robert D.
Lee W. Crittenden '13*	Charles E.
Ernest A. Dahmen '06	Harry B.
George I. Dale '10	R. Marjorie
Anna K. Daniels (Anna Kleegman) '13	Dorothea
Daniel Dean, Sp	Donald G.
Olav Einset, Grad	Helga
Carson Ertz-Berger '05	Archibald R.
Harold J. Evans '17	Harold J., Jr.
Reuben H. Farnham '98*	Joyce
Isidor E. Finkelstein '12	Robert H.
Gilbert A. Flint '06	Gilbert H.
Ernest Fox '05*	Paul F.
S. William Fox '07	William E.
Morris Frank '09	Herman
William K. Frank '11	James A.
Francis J. Freda '15	Matthew J.
Leland N. Freeman, Grad	William N.
Allen S. French '17	Richard A.
Victor R. Gage '06	Helen V.
Alden W. Gallup '13*	Alden W.
Abraham L. Garbat '06	Julien A.
William A. Gibson '14	Sally I.
James M. Gilchrist '00	Robert T.
Leo G. Glasser '12*	Otto J.
Roland R. Graham '12	Roland R., Jr.
Everett S. Greer '14	Charles C. '40
Alvin F. Griesedieck '16	Joseph E.
Charles E. Grimes '10	Elizabeth L.
Axel F. Gustafson '20	Helen L. '39
Harry Hageman '99	John A.
Edward Halpin, Sp	Robert E.
Anthony H. Hansen '01	Anthony H.
Arthur W. Harrington '09	Arthur W., Jr.
Leonard E. Harrison, Sp	Walter L., Grad
Thomas J. Hassett '06	Thomas C.
Clarence A. Hebb '02	Edwin A.
Carl T. Hewitt '08	Carl T., Jr. '39
Mrs. C. W. Hewlett, (Mary S. Carrick) Grad	Mary S.
John V. Hills '06	Allen C.
Edward Hoenig '08	Theodore R.
Richard Y. Hoffman, Grad	David
Earle B. Holdredge '10	Mary E.
John P. Hooker '09	Lendrum D.
Harvey S. Horton '06	Charles A.
Christian T. Houck '15	William C.
Frank B. Howe '16	Frank B., Jr.
John S. Howell '12	Ruth W.
Mrs. Floyd L. Jeffers (Florence Swartout) '20	Ellen
Guernsey R. Jewett '99	Henry M.
John T. Johnson '09	John T., III '39
Allen L. Kaufmann '17	William A.
William A. Kirk '07 (guardian)	Thomas R.
Walter C. Knapp, Sp	Arthur F.
Theodore A. Knapp '15	Lohnas
Herbert D. Kneeland '10	Herbert D., Jr.
Nathaniel E. Koenig '13	Walter '40
Robert H. Knowlton '06	Robert '40
Andrew Kolberk '12	Edna F. '38
Homer N. Lathrop, Sp	George G.
Thomas F. Laurie '07	Thomas S.
Joseph J. Lax '15	Jay S.

Parent	Child
Dudley L. Lewis '08	Dudley J., Grad
Albert Lindo '07	Richard J.
John W. Little '13	John W., Jr.
Harold H. Lyon '13	James B.
Ralph McCarty '96	Ralph, Jr. '39
Howard H. McHose '13	Lucius H.
M. Douglas MacLeod '03	Alice B. '39
J. Carl McKinney '15	Enid V.
John W. Magoun '12	John W., Jr.
W. Rives Malby '14*	George R.
William H. Marcussen '10	Robert M.
Wilbur R. Mattoon, Sp	Catherine V. '37
Albert A. Maynard '15	Charles C.
Harley H. Milks '10	Marie A.
Thomas E. Milliman, Sp	Leonard T.
Sterling W. Mudge '13	Janet A.
Walter C. Muenscher '21	Elizabeth A.
Harlan B. Munger '12	Eunice B.
Edwin A. Munschauer '12	John L.
Mrs. Clara Drath Munson '11	Herbert T.
J. Waldo Myers '13	Anna C.
William I. Myers '14	Ruth M.
Mrs. Malcolm M. Parrish (Elsa Cornell) '15	Graeme F.
William D. Nicholls, Grad	Elizabeth N. Toy, Grad
Irving Perrine '07	Phyllis S. '38
George E. J. Pistor '01	Herman H.
Avery J. Pratt '09	Wilson H.
Ray L. Quick '09	Rosemary L.
Burton J. Ray '09	Robert C.
Charles G. Rebman '14	Kenneth L.
Lucien G. Rice '99	Frank T., Grad
George W. Rice '03	Paul W.
Alfred C. Rider, Sp	Louise R.
Thomas W. Rolph '07	Thomas W. '39
Willis M. Rose '10	Henry M.
Abraham Rosemarin '15	Samuel
Stanley A. Russell '12	Stanley A., Jr.
Nathan A. Schatz '15	Arthur H.
John N. Schilling '08	John N., Jr.
Lewis H. Schwartz '11	Beverly
J. Dudley Schwartzman '12	Robert J.
Charles R. Scott '00	Sidney L.
Elwyn E. Seelye '04	Elwyn
John J. Serrell '10	Morton A.
Kenneth A. Shaul '12	John D.
George L. Shultz '17	John L.
J. Sherwood Smith '14	Walter S.
Olin W. Smith '12	Olin W., Jr.
Paul Smith, Sp	Philip
Norman L. Stafford, Jr. '11	Norman G.
Paul C. Stark '12	Paul C., Jr.
Arthur C. Sticht '96	Dorothy J. '39
Marvin W. Strong '01*	John E.
Leo J. Sullivan '13	John B.
Taoyuh C. Sun '09	Ling-Fong W. '39 and Chein-Fang H. '39
Paul B. Sutton '12	John B.
Lewis B. Swift '12	Lewis B., Jr.
Sao-ke Alfred Sze '01	Julia J.
Mrs. Howard S. Teall (Mary Doty) '14	George C.
Romeyn Y. Thatcher '09	John S.
Glenn W. Thompsett '13	Robert E.
David B. Tolins '09	Frances L.
Theodore H. Townsend '17	Elizabeth
Edward T. Turner '10	Mary A.
Roger S. Vail '06	Henry B.
Peter T. Vanderwaart '09	Cornelius M., Grad

Parent	Child
Leonard H. Vaughan '03	Alan W.
Harry A. Walker '05	Geroge M.
Ralph S. Weaver '15	Charles M.
Mrs. Robert E. Dwyer (Elsie Foote) '14	E. Eleanor Weber
Seth T. Wheat '15	Richard B.
William B. White '08	William B., Jr.
Roy G. Wiggans '15	Robert
Ernest S. Wiggins, Sp	Margaret E.
Rolan J. Wightman '16	Homer L.
W. Ward Williams '97*	Roger F.
Lester J. Wilson, Sp	Donald G., Sp
John B. Wood '13	Martha H.
Walter D. Wood '09	Peter T.
Charles J. Yorkey '06	Charles J., Jr.
Walter W. Zittel '04	Walter W., Jr.

MANAGERS, CAPTAINS, Cs

The resident committee of the intercollegiate advisory council has elected undergraduate managers and assistant managers of fifteen sports, upon the recommendations of the separate sports committees; ratified the elections of six Varsity captains; and formally awarded Cs and Freshman numerals for performance last year.

Baseball manager for the coming year is Gerald S. White '37 of Butler, N. J.; Freshman basketball, William B. Smith '38, Jeannette, Pa.; crew, Morse Johnson '37, Cincinnati, Ohio; 150-pound crew, Franklin S. Macomber '37, Toledo, Ohio; Freshman crew, Thomas R. Heyward, III '37, Pittsburgh, Pa.; track, Myles T. MacMahon '37, Montclair, N. J.; lacrosse, Shirley C. Hulse, Jr. '37, Bedford Pa.; wrestling, John E. Hough '37, Janesville, Wis.; boxing, William C. Sandy '37, Harrisburg. Pa.; fencing, Richard V. Stringham '37, Fishkill Plains; hockey, Herbert O. Fagher '37, Kingston; rifle, Richard N. Outwin '37, Maplewood, N. J.; skiing, John C. Weld '37, Watertown, Conn.; soccer, Roland T. Freiday '37, East Orange, N. J.; tennis, Howard E. Stephenson '37, Milwaukee, Wis.; golf, Harry T. Kemp '37, Pottstown, Pa.; polo, Kenneth B. Earnhardt '37, Dolgeville; intramurals, Robert C. Snyder '37, Elmira.

Captaincies ratified are Rudolph A. Doering '37 of Camden, N. J., baseball; Robert H. Menges '37, Pittsburgh, Pa., crew commodore; Frederick W. Shick '37, Bethlehem, Pa., 150-pound crew commodore; George M. Cohen '37, Chicopee Falls, Mass., lacrosse; Irving A. Jenkins '37, New York City, boxing; and Charles S. Willcox '38, Birmingham, Ala., golf.

Fourteen Varsity lacrosse Cs were awarded; twenty-four in track; eight in tennis; fourteen in baseball; nine for Varsity crew, eleven J-V, and eleven 150-pound crew. The recipients:

Lacrosse C: Captain Gordon F. Stofer '36, Albert G. Beyerle '37, Walter L. Chewning '36, George M. Cohen '37, Norman P. Dounce '37, George G. Holochwost '37, Donald L. Keeler '36, Victor Moniak '37, Harold F. Nunn '36, Alvin A. Meyrowitz '38, Griswold Wilson,

Jr. '37, Herman Van Fleet, Jr. '37, Robert J. Facer '37, John J. Serrell, Jr. '37.

Track C: Captain Robert E. Linders '36, Robert A. Scallan '36, Grandin A. Godley '36 John L. Messersmith '36, Charles R. Scott, Jr. '36, Joseph L. Leone '36, Walter D. Wood, Jr. '36, Donald T. Houpt '36, John A. Clausen '36, Henry S. Godshall, Jr. '36, Robert B. MacNab '36, Robert D. Price '36, William R. Crary '36, Wilbur H. Peter, Jr. '37, William G. Rossiter '37, Charles Y. Neff '37, John A. Meaden, Jr. '37, Edmund V. Mezitt '37, William V. Bassett '37, John W. Shoemaker '37, Herbert H. Cornell '38, Howard W. Welch '38, Walter T. Tatum '38, Elliott H. Hooper '38.

Tennis C: Bernard Diamond '37, Lloyd A. Doughty '36, Harold Geist '36, Bernard Marcus '36, John G. Peavy '37, William J. Simpson '37, Herbert Sobel '38, Dean Widner, Jr. '36.

Baseball C: Captain Rudolph A. Doering '37, George W. Smith '37, John M. Batten '37, Jack W. Lozier '38, Daniel Lindheimer '36, Robert D. Florence '37, Alvin T. M. Gally '38, John J. Kreimer '36, Edward C. Schaehrer '38, Robert J. McNamara '37, Manford Rosenheck '37, David D. Dugan '37, Ernest A. Downer '36, William A. Buckhout '36.

Crew C: Allen L. Davison '36, F. Donald Hart '36, Albert W. Hartman '37, Herbert A. Hopper '36, Robert H. Menges '37, Robert W. O'Neill '37, John W. Rogers '38, Elbert O. Sowerwine, Jr. '37, William G. Van Arsdale '36.

Junior-Varsity Crew C: Baldwin C. Avery '37, James G. Dodge '37, Cornelius C. DuMont, Jr. '36, James C. Forbes '36, Irving A. Jenkins '37, Edward B. Lanman '38, Charles W. Lockhart '36, Edmund F. Pfeiffer '38, Henry B. Risley '37, Arthur T. Williams '36, Charles R. Noback '36.

OREGON VISITS DAM

The Cornell Club of Portland, Oregon, met for dinner on Sunday, October 18, at the Civic Auditorium in Bonneville, Oregon. Under the direction of Roy R. Clark '12, president of the Club, the party was escorted by automobile over various parts of the great Bonneville Dam. Paul L. Heslop '14 aided in the presentation by describing the various parts and the machinery which will work the gates and locks large enough to admit ocean-going vessels. Clark presided at the dinner, which was arranged by Harold W. Robbins '08. Arthur M. Aldridge '20, secretary of the Club, told of a recent Campus visit.

About ATHLETICS

CORNELL 13, COLUMBIA 20

Without disparagement of Columbia's alert and aggressive playing, it may be fairly stated that Saturday's football game on Baker Field was lost by Cornell rather than won by the Lions. Nevertheless, due praise should be given to the wearers of the Red and White for their spirit and courage in the second half, when they faced a three-touchdown lead, and almost succeeded in wiping out that lead.

At the start and for the major part of the first quarter, such advantage as showed was manifestly with Cornell, and for the first half of that quarter not a foot-print marred Cornell's half of the field. But Cornell could not gain, consistently, and Columbia kept losing ground, until the fateful moment when Baker threw a forward pass, intercepted by Coviello, left guard of Columbia, who ran through most of the Cornell team, aided by good blocking, and scored Columbia's first touchdown. Columbia failed to convert for the extra point. Until this time neither team had made a first down.

Immediately thereafter Columbia, by passing and rushing, made two first downs in quick succession, and another touchdown with an eleven-yard run around the end.

Cornell made its initial first down of the game shortly after the opening of the second quarter and followed this almost immediately with another. Cornell's passes were not clicking; three failed in a row, one knocked down and the others too far in advance of the receiver. After a Columbia recovery of a Cornell fumble, and failures at the line, two passes by Columbia, one for twenty-six yards and the other into the end zone, gave the Lions their third touchdown. The extra point was attempted by a pass, knocked down by Batten.

At the end of the first half the score stood 18–0.

The start of the second half was decidedly inauspicious for Cornell; in five plays Columbia had the Red on its heels, and downed Baker behind the goal line for a safety and two more points for the Light Blue. It happened this way: Cornell kicked off, and Luckman, after two plays, quick-kicked over Baker's head, and Columbia downed the ball on Cornell's eight-yard line. On the next play, with Baker back of the goal line, Furey and the whole Columbia team swarmed over him.

After Batten's punt from the twenty-yard line, Columbia made two more first downs, but here the Cornell team braced, took the ball on downs, and after a few exchanges, Batten's pass to Peck was good, and Peck straight-armed and dodged his way to Cornell's first touchdown.

Soon after the fourth period started, a pass, Batten to Spang, took the ball to the Columbia twenty-yard line, and Spang went nine yards more before he was stopped. On the next maneuver, an end-around play, Holland outsprinted the Columbia tacklers for a touchdown in the corner of the field, and Rose's place-kick added the extra point.

After this, Cornell passed practically every time it had the ball, with four good ones and six that failed. The game ended with Columbia in possession of the ball.

Such "breaks" as occurred were in Columbia's favor, but Columbia took every advantage of them, from that first intercepted pass to the recovery of two of Cornell's five costly fumbles. Cornell made several errors in judgment; as once, with only a foot to go on fourth down on Columbia's thirty-two, a kick was sent over the goal line to surrender the ball

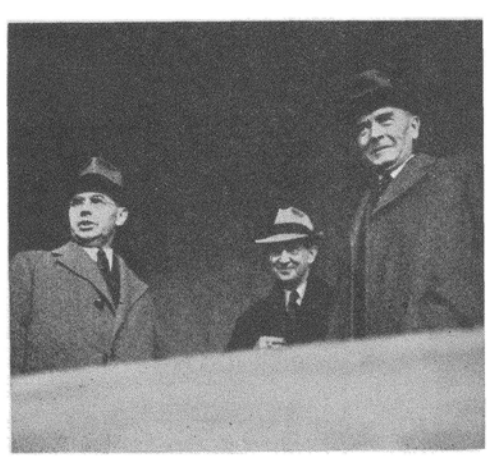

IN THE CRESCENT AT THE PENN STATE GAME

Photos by Herr '37

Left to right: The University Proctor, Charles D. Manning. Trustee Harper Sibley (at rear) and Eric Dudley, Director of the Glee Club, during the "Alma Mater." Provost Albert R. Mann '04, President Ralph D. Hetzel of Pennsylvania State College, and President Livingston Farrand. Professor Charles L. Durham '99, Latin, and C. Reeve Vanneman '03, president of the Cornell Alumni Corporation.

on the twenty-yard stripe, or the equivalent of a twelve-yard kick. Cornell might have taken one of the chances here that had to be taken in desperation at the end of the game.

Cornell's heavier line was outplayed by the Columbia line, and Columbia outrushed Cornell by 2½ to 1.

The two outstanding players on the field were the opposing ends, Holland for Cornell and Siegal for Columbia. Holland repeatedly broke up a three-man interference to give the Cornell tackles a chance, and in more than one instance smeared the play and got his man as well. Hughes played his usual sterling game at center. While Captain Batten played well, he was not as effective as usual on passes, because Columbia's men sifted through so easily that he had to fade back fifteen or twenty yards, and by that time Columbia's pass-defenders were able to deploy into position. Cornell showed no deception in its passing attack, and practically every overhead play was easily fore-known before it developed.

The consensus of the press-box was that Cornell will have to show miraculous improvement if it makes even a creditable showing in any of its remaining games, with Princeton, Dartmouth, and Pennsylvania.

The lineup and statistics:

Cornell (13)	Pos.	Columbia (20)
Holland	LE	Radvillas
McKeever	LT	Wright
Gunsch	LG	Coviello
Hughes	C	Corey
Hooper	RG	Waldo
Van Ranst	RT	Bateman
Spang	RE	Siegal
Rose	QB	Furey
Baker	LH	Luckman
Peck	RH	Hudasky
Sheffer	FB	Bonom

Cornell	0	0	6	7—13
Columbia	12	6	2	0—20

Columbia scoring: Touchdowns, Coviello, Hudasky, Siegal; safety, Baker of Cornell (tackled by Furey).

Cornell scoring: Touchdowns, Peck, Holland; point after touchdown, Rose (placekick).

Cornell substitutes: End, Rossiter; tackles, Leventry, Kennedy, Siemer; guards, Roth, Hemingway, Rutledge, Politi; backs, Batten, Dorius, Nelson, Moulton.

Columbia substitutes: Tackles, Zielinski, Ancker; guard, Pistolas; center, Hersey; backs, Vollmer, Ream, Taylor, Seidel.

Referee, W. H. Friesell, Princeton; umpire, C. J. McCarty, Pittsburgh; linesman, Harry Von Kersburg, Harvard; field judge, Thomas Degnan, George Washington.

	Cornell	Col.
First downs	8	9
Yards gained rushing	81	142
Forward passes attempted	26	14
Forward passes completed	8	7
Forwards intercepted by	0	1
Yards by forward passes	188	73
Laterals attempted	0	1
Lateral passes completed	0	1
Yards by lateral passes	0	28
Punting average (from scrimmage)	32	34
(x)-Total yards, kicks returned	142	103
Opponents' fumbles recovered	0	2
Yards lost by penalty	15	20

(x)-Includes punts and kickoffs.

Some Asides on the Game

The Cornell players wore their white uniforms and not the red jerseys used in the Yale game.

The ROTC band out-played and outmarched the Light Blues of Columbia; the drum major threw his baton over the goal bar, and actually caught it. With the slightest apparent effort, the Cornell band spelled HELLO LION, and this evolved with equal ease into C U, which served for both institutions. All this following a Saturday morning concert in the Hotel Pennsylvania lobby. Columbia had no marching formations, but shaped itself into an inverted Y before the Cornell stands and repeated the formation for the Columbia side.

Between the halves, some six or eight ancient retainers scattered over the field and replaced hoof-divots, patting or stamping them back into place. When the Cornell band started to play the Columbia Alma Mater, one of these venerable gentlemen straightened up and doffed his hat; then he bent to his labors with the turf, but he kept his hat in hand until the hymn was ended.

There were but few unfilled seats, at either end of the Cornell sections. The Cornell cheering was spirited and effective.

During one of the intermissions two young men on the Columbia side a little below the press box essayed to elevate the elixir, when someone started to cry: "No drinking in the stands!" Believe it or not, the tipplers desisted! B.A.

FRESHMEN LOSE FOOTBALL

Playing on Schoellkopf Field Saturday afternoon before a sparse stay-at-home crowd, the Freshman football team lost to Syracuse freshmen, 7-0; their second defeat this year. Coach Quinn had in a completely different team than started against the Colgate yearlings two weeks ago, but soon sent in his first string men, except Farrell, whose knee injury suffered in that Colgate game has him still in the Infirmary.

Syracuse gained steadily through the starting line and although the replacements held better, they could not prevent the gain of three yards necessary for Syracuse to score in the first period. Thereafter the difficulty seemed to be mostly to "get going" offensively, and the long punts of Thomas, the Syracuse fullback, kept the play mostly in the Cornell half of the field.

150-POUNDERS WIN SECOND

Following the Freshman game and well into the dusk under the Schoellkopf Field floodlights, at least three teams of 150-pound football gladiators roundly trounced St. Mary's High School of Cortland, 18-7, and seemed thoroughly to enjoy themselves doing it.

Attired in motley shirts, sox, cast-off pants, and headgear, they romped over the field with a will, and it wasn't until the last period that the visitors' score came as the result of an intercepted pass.

We learn, incidentally, that more than four hundred dollars was realized from the Drill Hall dance to provide uniforms and equipment for the 150-pound football players. Next year's squad will be well provided.

WIN AT CROSS COUNTRY

Placing seven of ten starters, the cross country team beat Yale and Columbia Saturday morning over the five-mile Van Cortlandt Park course in New York City. Howard W. Welch '38 and Captain Edmund V. Mezzitt '37 led the field, running side by side the first four miles, ahead of Captain Woodland of Yale and Wilson of Columbia. All four finished within 37 seconds, Welch eight seconds ahead of Mezzitt.

The summary and team scores:

Welch, Cornell	26:12
Mezitt, Cornell	26:20
Woodland, Yale	26:34
Wilson, Columbia	26:49
Bassett, Cornell	27:20
Loughlin, Cornell	27:27
Pierce, Yale	27:43
Clark, Yale	27:45
Lovejoy, Yale	27:46
Healy, Cornell	27:52
Bohner, Cornell	28:09
Monelly, Yale	28:33
Burdulis, Columbia	28:34
Boynton, Cornell	28:53
Logan, Yale	28:55
Patterson, Columbia	29:15

Cornell	1	2	5	6	10—24
Yale	3	7	8	9	11—38
Columbia	4	12	13	14	15—58

SOCCER TEAMS WIN

The soccer team scored its first victory of the season Saturday afternoon on Alumni Field, defeating 2-1 a Swarthmore team which had beaten Pennsylvania, Cornell's conquerors of last week.

A goal by Karl H. Hemmerich '38, playing outside left, in the first minute of play, followed a concerted team drive in which William B. Hershey '37 and Bernard W. Pechan '37 had both made unsuccessful tries for goal. Later in the same period the visitors tied the score. The Varsity's winning goal was made by Pechan on a long kick from George W. Crowther '37 one minute before the end of the second quarter. For the two remaining periods the battle waged fast and furious, with Captain Adolph Coors, 3d. '37 expertly parrying many a desperate drive for the Cornell goal.

The Freshman soccer team defeated Trumansburg High School, 4-1, on Hoy Field October 28.

ALAN W. VAUGHAN (the fourth son of Leonard H. Vaughan '03 to matriculate) won the Freshman tennis championship by defeating Robert J. Schwartzman in the final match, 6-3, 6-2.

CAMPUS FORUM SPEAKERS

The Campus Forum, organized last year by CURW to bring distinguished speakers on current questions, has announced as its first speaker of the 1936-7 season Senator Gerald P. Nye of North Dakota, chairman of the Senate committee investigating the munitions industry. Senator Nye will speak November 12 on "America Driven to War."

On November 18 Dr. Horace Kallen of the New School for Social Research will speak on "Democracy and Consumers' Cooperatives." The third address of the 1936-7 series will be by Louis Untermeyer, poet and author, whose topic is "What Americans Read and Why;" and Josephine Roche, assistant secretary of the Treasury in charge of public health, concludes the series, probably January 19.

NEW YORK WOMEN

Walter J. Millard, civic campaigner, writer, and lecturer, spoke on "The New Charter as Social Engineering," at a meeting of the Cornell Women's Club of New York on October 23. Mrs. George W. Tucker (Elsie Rand) '07, president of the Club, presided at the meeting, which was held at the Barbizon Hotel.

"POSITIONS OPEN"

Engineers and salesmen are most wanted, according to Bulletin 28 of the University Placement Bureau, issued last week. Of the nineteen "Positions Open," ten are for men with engineering training and four are for sales jobs of various sorts.

Alumni who wish to apply for jobs are invited to send necessary information as to training and experience to Herbert H. Williams '25, director, University Placement Bureau, Willard Straight Hall, Ithaca.

ORNITHOLOGISTS REPORT

Eight Cornellians contributed to the program at the annual meeting of the American Ornithologists' Union in Pittsburgh, Pa., October 19-23. Professor Arthur A. Allen '07, Ornithology, who is a fellow of the society and a member of its council, described the new habitat groups devised and now exhibited in the Laboratory of Ornithology. Mrs. Allen (Elsa Guerdrum) '12 disclosed some of her findings about Mark Catesby, one of the earliest describers of North American birds, obtained on recent visits to England. Dr. George M. Sutton, PhD '32, Curator of Birds, who was a member of the committees on arrangements and bird protection, presented a paper based on his studies and collections in western Oklahoma last summer. Paul P. Kellogg '29, instructor in Ornithology, and Albert R. Brand, Sp, associate in Ornithology, discussed recent advances in the recording and study of bird songs. Alton A. Lindsey, Grad, reported on the birds observed on the last Byrd expedition to Little America, of which he was a member; Joseph C. Howell, Grad, lectured on his study of bald eagles in Florida; and Victor Coles, Grad, on vultures.

Dr. Sutton was honored by being one of three elected as a fellow of the Ornithologists' Union, in recognition of "distinguished services as an ornithologist, author, and painter."

BALTIMORE READY
For Alumni Party

The coming fourteenth convention of the Cornell Alumni Corporation, in Baltimore Friday and Saturday, November 27 and 28, promises to be a gala alumni party. Gustav J. Requardt '09 and his committee, which includes subchairmen in charge of banquets and oyster roasts, as well as of the equally important details of publicity, finance, registration, and transportation, has been hard at it since early summer, determined to make this convention the best since the convention idea was conceived in Cleveland in 1921.

Cornell men and women are expected from most of the important centers around the country. Although the convention is called for Friday, the reception committee will be on the job to welcome early arrivals at the Hotel Belvedere the evening of Thanksgiving Day, soon after the annual Cornell-Pennsylvania game in Philadelphia.

Two business sessions are scheduled, on Friday and Saturday mornings. C. Reeve Vanneman '03, president of the Cornell Alumni Corporation, will preside at those meetings, of which details will be announced next week. The local committees have complete charge of the afternoons and evenings. On Friday afternoon the guests will be taken on a trip to Annapolis by bus, and return for the convention banquet at the Hotel Belvedere that evening. Here the two principal speakers will be Presidents Livingston Farrand of Cornell and Isaiah Bowman of Johns Hopkins University.

After the business session Saturday morning, the party will divide forces, with one feature arranged for the women, another for the men. The women will be entertained at the Baltimore Country Club, while the men foregather for an oyster roast at the Turnverein on West Fayette Street. Down Baltimore way an oyster roast calls for the justly celebrated Chesapeake oyster to be served in many ways, with incidental trimmings on the side. There will be special entertainment on the side at the Turnverein.

All Cornell men and women, and members of their families and friends, are invited to the convention; welcome to come for one day if it is impossible to remain for both Friday and Saturday. Inquiries and reservations should be addressed to Gus Requardt, Biddle and Charles Streets, Baltimore, Md.

COMMEND ENGINEERING

The first list of approved curricula in engineering to be compiled by the Engineers' Council for Professional Development includes all the courses in Engineering given at Cornell: Administrative Engineering, Chemical Engineering, Civil Engineering, Electrical Engineering, and Mechanical Engineering. The University is one of thirty-five in New England and Middle Atlantic states included by the committee, which represented the seven leading national engineering societies.

Information was obtained from questionnaires and by visits to applying schools, in operation, on such features as calibre of teachers, quality of textbooks, research carried on by the staff, laboratory equipment, and financial resources.

CHICAGO WOMEN

The Cornell Women's Club of Chicago met at an informal luncheon on October 24 at the College Club in Chicago. Mrs. Amos W. Hodgkiss (Marian Irish) '20, president of the Club, presided. In place of a scheduled speaker, the women enjoyed impromptu talks by those members who brought interesting reports on trips taken during the past summer.

CINCINNATI FOOTBALL

The Cornell Club of Southern Ohio sponsors a meeting November 7 at the University Club in Cincinnati, to hear the broadcast of the football game at Princeton and follow it on the gridiron chart.

The Club's delegate to the Alumni Corporation convention in Baltimore, Md. November 27 and 28 is announced as Fred J. Wrampelmeier '29, with Julian A. Pollak '07 as alternate.

LEHMANN OPENS CONCERTS

Mme. Lotte Lehmann, soprano, charmed with her versatile artistry an audience which nearly filled Bailey Hall for the first of the University concerts October 27. She sang in German the first half of her program, the works of Brahms, Schubert, and Schuman; in the second half sang four songs in English, two in French, and two in Italian; and was generous and gracious with encores to the applause of an appreciative audience.

Her accompanist, Erno Balogh, she repeatedly acknowledged to share honors with her, and one of his compositions, "Do Not Chide Me," she included in her program.

This year's music committee, responsible for the University concerts, comprises Professors Robert M. Ogden '00, Education; Cornelius Betten, PhD '05, Dean of the University Faculty; Wallie A. Hurwitz, Mathematics; Laurence Pumpelly, '04 Grad, Romance Languages; Robert P. Sibley, Assistant Dean, Arts and Sciences; and Paul J. Weaver, Music.

CORNELL ALUMNI NEWS

FOUNDED 1899

Published for Cornellians by the Cornell Alumni News Publishing Corporation. Weekly during the college year and monthly in July and August: thirty-five issues annually.

Subscriptions: $4.00 a year in U. S. and possessions; Canada, $4.35; Foreign, $4.50. Single copies fifteen cents. Subscriptions are payable in advance and are renewed annually until cancelled.

Editor R. W. SAILOR '07
Managing Editor H. A. STEVENSON '19
Assistants:
RUTH RUSSELL '31 ANN SUNSTEIN '36
Contributing Editors:
ROMEYN BERRY '04
L. C. BOOCHEVER '12 F. M. COFFIN '12

Printed by The Cayuga Press
ITHACA, NEW YORK

CHILDREN OF CORNELLIANS

The list we publish this week of the children of alumni who have matriculated shows that the constant flow of new students with Cornell background continues unabated.

The University's substratum of second and third generation Cornellians has become about one in seven. These students know her traditions, and serve as a conservative, though critical, background for the others.

This group should be a powerful influence in obtaining desirable new students through Cornell Day. Properly used, the method should enable Cornell to remedy any sort of deficiency in personnel; and conversely, because of limited enrollment, to keep within bounds the influx of any whose talents or characteristics are less than desirable.

The number of new alumni children each year cannot be expected to increase materially, now that the classes producing them are nearly maximum classes. We can do little in that respect beyond showing them that they are welcome.

The encouragement of properly qualified persons, selected because of ability and achievement, has, however, just begun. To those who have ambitions for improving the quality of Cornell students, this task means weeks of devoted effort each year.

CORNELL PHYSICISTS

In his capacity as president of the American Physical Society, Dean Floyd K. Richtmyer '04 of the Graduate School, professor of Physics, attended the fifth anniversary convention of the American Institute of Physics in New York City October 29-31. He presided at a symposium on "Physics in Industry," at which the application of physics to the glass, metals, and oil industries was discussed. As editor of the Journal of the Optical Society of America, he is also a director of that society, and is vice-president of the American Association of Physics Teachers.

Among those who contributed papers at the convention are Drs. Charles H. Shaw, National Research Fellow at the University last year, and L. G. Parratt, instructor in Physics, collaborating; and Doctors R. F. Bacher and D. H. Tomboulian, both instructors in Physics, also collaborating. Kasson S. Gibson '12 of the Bureau of Standards in Washington, D. C., member of the board of trustees of the Optical Society of America, was co-author of a paper entitled "The Color of Water."

Professors Emeritus Edward L. Nichols '75 and Ernest Merritt '86, Physics, are on the council of the American Physical Society as past presidents. Professor Nichols founded the Physical Review in 1893. Serving as vice-president of The Optical Society of America is Professor R. Clifton Gibbs '06, chairman of the Department of Physics.

FARRAND DINNER GROUP

Wallace B. Quail '19 is announced as the active chairman of the committee which is arranging for the farewell dinner to President Farrand to be given in the ballroom of the Waldorf Astoria in New York City December 3.

J. DuPratt White '90 is honorary chairman, and Judge Frank H. Hiscock '75, chairman of the University Board of Trustees, will preside.

Every Class from '88 to '36 is represented on the committee; its members:

Dr. Henry P. deForest '84, Henry R. Ickelheimer '88, Frederick L. Durland '89, Clarence J. Shearn '90, Albert Sears Crane '91, George W. Bacon '92, E. Vail Stebbins '93, Bancroft Gherardi '93, Elon H. Hooker '94, William F. Atkinson '95, J. Renwick Thompson '96, Francis O. Affeld, Jr. '97, Ernest M. Bull '98, Emmet B. Carter '99.

John T. McGovern '00, James O'Malley '01, R. Harold Shreve '02, Floyd L. Carlisle '03, Harland B. Tibbetts '04, William L. Ransom '05, Paul A. Schoellkopf '06, Walter S. Wing '07, Edwin T. Gibson '08, Harry A. Bemis '09, Jansen Noyes '10.

Winton G. Rossiter '11, Walter R. Kihn '12, E. C. M. Stahl '13, Harold Riegelman '14, John H. Ballantine '15, Harold E. Irish '16, Edward E. Anderson '17, Willard F. Place '18, Peter Vischer '19.

Hosea C. Ballou '20, Roger W. Hooker '21, Preston A. Wade, M.D. '22, Wade Duley, M.D. '23, Robert E. Atkinson '24, Bernard A. Savage '25, John P. Syme '26, William L. Cressman '27, Edward G. Johnson '28, Karl F. Kellerman, Jr. '29.

Robert L. Bliss '30, William M. Vanneman '31, Miles R. Stevens '32, Bartholomew Viviano '33, William R. Robertson '34, Philip H. Ickelheimer '35, Kenneth Wilson '36.

Dr. DeForest is mailing to the members of the Early Eighties, of which he is secretary, a notice of the meeting printed in two colors. He points out that the occasion is one which will never be repeated; and that President Farrand, of Princeton '88 and with whom he was a fellow student at Columbia later, is in truth a contemporary and "one whom each of us 'Delights to Honor'."

COMING EVENTS

Time and place of regular Club luncheons are printed separately as we have space. Notices of other Cornell events, both in Ithaca and abroad, appear below. Contributions to this column must be received on or before Thursday to appear the next Thursday.

SATURDAY, NOVEMBER 7

At Ithaca: Freshman football, Wyoming Seminary
Dramatic Club presents "Is Life Worth Living?" by Lennox Robinson, Willard Straight Theatre, 8:15
At Princeton: Football, Princeton, Palmer Stadium, 2
Soccer, Princeton
Dinghy regatta, Princeton vs. Cornell Corinthian Yacht Club
At Cincinnati: Broadcast of Princeton game, University Club, 2
At Syracuse: Cross country, Syracuse

SUNDAY, NOVEMBER 8

At Ithaca: Sonata recital, Joseph Kirshbaum, violinist, and Andrew C. Haigh, pianist, Willard Straight, 5

THURSDAY, NOVEMBER 12

At Ithaca: Campus Forum lecture, Senator Gerald P. Nye, "America Driven to War," Willard Straight, 8:15

FRIDAY, NOVEMBER 13

At Ithaca: Dinner meeting, Cornell Alumni Corporation directors, Willard Straight Hall, 7
Dramatic Club presents "Is Life Worth Living?" by Lennox Robinson, Willard Straight Theatre, 8:15
At Cleveland: Special Cornell-Dartmouth train leaves Cleveland Terminal for Ithaca, 5 p.m., returning Sunday

SATURDAY, NOVEMBER 14

At Ithaca: University luncheon, Drill Hall, 12
Golden anniversary of Cornell football, Dartmouth, 2
Freshman football, Pennsylvania freshmen
Dinghy regatta, Cornell Corinthian Yacht Club vs. Dartmouth
Meeting of wearers of the "C," Willard Straight Hall, 8
Dramatic Club presents "Is Life Worth Living?" by Lennox Robinson, Willard Straight Theatre, 8:15
At Pittsburgh: Direct wire from Schoellkopf Field, Cornell and Dartmouth alumni, University Club
At Detroit: Cornell Club-Dartmouth football broadcast, Detroit Edison Bldg., 9th floor, 2
At Chicago: Cornell Club-Dartmouth Club luncheon and football broadcast, Henrici's, 71 W. Randolph St.

SUNDAY, NOVEMBER 15

At Ithaca: Recital, Elizabeth V. Mann, cellist, Willard Straight Hall, 5

TUESDAY, NOVEMBER 17

At Ithaca: University concert, Budapest String Quartet, Willard Straight Theatre, 8:15

WEDNESDAY, NOVEMBER 18

At Ithaca: Campus Forum lecture, Dr. Horace Kallen, "Democracy and Consumers' Co-operatives," Willard Straight, 8:15

SATURDAY, NOVEMBER 21

At Ithaca: Dramatic Club presents "Wings over Europe," by Maurice Brown and Robert Nichols, Willard Straight Theatre, 8:15

SUNDAY, NOVEMBER 22

At Ithaca: String Sinfonietta, Ronald Ingalls, conductor, Willard Straight, 5

MONDAY, NOVEMBER 23

At New York: Cross country Intercollegiates

ON THE CAMPUS AND DOWN THE HILL

By Romeyn Berry '04

IN THE OPINION of Campus observers experienced in such matters, the average student has more money to spend this year. Ralph C. Avery '22, manager of the Co-Op, reports that the sale of $1 fountain pens has fallen off materially, but there is more than a compensating increase in the sale of the $5 kind. This year the $29.45 radio is the leader with student customers of the Co-Op, and there is a greatly reduced call for the $14.99 and $8 kinds. He's been missing business, he says, because some students are no longer satisfied with inexpensive brief cases, but demand the highest quality.

CURRENT ADVERTISEMENTS of the Johnny Parson Club and of the Willard Straight restaurants, Campus gastronomic institutions, seem to indicate a friendly rivalry between the stewards of the two places in their desire to disarrange student stomachs. The J. P. tells you in print, "You need go no further than the J. P. for real Spaghetti Italienne." W. S. counters heavily with waffles. The man says you can get waffles at any hour of the day or night at Willard Straight for fifteen cents, with golden butter and maple syrup. Alumni with hair-trigger digestions must endure to be told that in addition to plain waffles he offers between classes chocolate waffles, walnut waffles, cocoanut waffles, and pecan waffles. Must you be leaving us?

SAGE CHAPEL PREACHER November 8 is the Rev. Allan K. Chalmers, of Broadway Tabernacle Baptist Church, New York City.

THE SKI CLUB, which functioned so actively last winter in the hills around Tobeytown, has already held its first meeting. They hope "that a coach of skiing may be made available."

ARMY ENGINEERS assigned to the flood control problem in the Cayuga basin held a public hearing recently. Harry Eustance '24, City engineer, suggested as the solution the construction of a by-pass whereby the flood waters of Seneca Lake might drain directly into the Seneca River and not, as now, first into Cayuga and then into the river. He argued for a controlled lake level of 382 feet above the sea, with a maximum of 384. So delicate is the present adjustment that a rise to 387 feet produces flood conditions and inundates the lower parts of town.

BESIDES the common interest in flood control, the University has a special interest in this whole matter in its relation to rowing conditions hereabouts. It is hoped that one of the by-products of the proposed public works will be the construction of a drainage canal from State Street south to Buttermilk Falls. Such a canal, highly desirable in flood time, would also provide an inland rowing course which would make subsequent intercollegiate regattas independent of storms on the lake.

JAMES B. OUTHOUSE '38 placed first in the Eastern Intercollegiate Stock Judging Contest recently held in Baltimore, Md. Not only did Mr. Outhouse have the highest average score over the whole field of endeavour, but he placed first in judging horses, sheep, and swine.

SALES at the Willard Straight soda bar to October 25 aggregated $2463.45 as against $1108.30 for the corresponding period last year. But you must not put too much stress on that encouraging item. Women now have easy access to the soda bar; and they didn't a year ago. Nevertheless, things look better.

ADVERTISED LOSSES for the week included a Zeta Beta Tau pin, a gray rain coat, and a black fur coat at the Drill Hall Friday night; female Scottish terrier; "a brown billfold containing tuition check" (tragedy there!); and keys and ROTC mackinaw "exchanged in Armory. Badly needed." Youthful playwrights seeking inspiration in the stars might find it more readily, perhaps, in the "Lost" department of the Cornell Sun.

HERBERT H. CORNELL '38, intercollegiate champion at two miles, has been withdrawn from further cross country competition. He's been having some trouble with his knee, minor but continuing. Mr. Moakley didn't care to run the risk of aggravating it. This withdrawal seriously affects cross country hopes.

VARSITY BASKETBALL registration began on Wednesday, and practice started November 2. This is somewhat later than in recent years. For the present, basketball practice will be conducted only in the evenings. The change has been made to meet the necessities of Bo Rowland, new coach of basketball who is also assistant coach of football. Freshman candidates will not be called out until after Thanksgiving.

SIGMA PHI, Kappa Alpha, and Chi Psi gave houseparties over last week-end. There will be others for the Dartmouth game. At that time Delta Upsilon will join with Kappa Alpha for a dance.

INDIAN SUMMER blessed the countryside for the first three weeks of October, produced glorious foliage and brought out white flannel pants again. It came to an abrupt conclusion the night of October 26 when "squaw weather" arrived with snow squalls, freezing temperatures, and many a boiling student radiator.

THE NEWLY-FORMED Cornell Independent Association has announced that women, in equality with men, are eligible to membership in its ranks.

GEORGE UHLE of the Cleveland Indians has concluded his stay at Ithaca, where he coached at fall baseball practice from the opening of college to the end of October. He speaks encouragingly of the squad's progress and prospects. It looks as if we might have some pitchers—rare and priceless possessions nowadays among the colleges.

LECTURES for the week include Barclay Acheson, associate editor of The Readers' Digest, on "What the American Public Wants," November 2; Professor William M. Dunbar '18 at a women's tea November 3; and J. Kellman on "Miniature Photography" before the Camera Club November 5.

FIRST ISSUE of The Cornellian Council Bulletin this year, recently out, prints the complete list of the 6600 and more persons, mostly Cornell men and women, who last year gave money to the University. It's an interesting list to study, if you have any experience with lists. These are the people, pretty much, who also contribute other things to Cornell: interest, enthusiasm, prestige, and news items.

REPRESENTATIVES of all five parties on the State ticket spoke in Myron Taylor Hall Saturday night, at a symposium arranged by the American Student Union. Speaker for the Democrats was John E. Holt-Harris '37 of Albany; for the Republicans, State Senator Earle S. Warner '05; Professor Royal E. Montgomery, Economics, spoke on "The History of the American Labor Party and the Reasons for its Formation;" and the audience heard also Richard Whitten, Socialist organizer and chairman of the Student League for Industrial Democracy; and Kenneth Born, field secretary of the Young Communists' League.

THE 1936 LEGISLATURE appropriated $250,000 for another building in the Veterinary group. Construction will start in the spring. They are placing this one in the gap north of the Drill Hall and south of James Law. The exterior will be of native stone from the University quarries on the Ellis Hollow road.

NECROLOGY

'78 BS—William Passmore Pickett, October 27, 1936, in Brooklyn. He had been a teacher in Litchfield, Conn., before entering the course in Science and Letters, in 1874. For many years he had practiced law in Brooklyn, latterly with his son, Walter H. Pickett '17, under the firm name of Pickett and Pickett. From 1900 to 1906 he was clerk of the Surrogate Court of Kings County, and professor of law in the Brooklyn Law School. In 1917 and 1918 he served as Government appeal agent under the Emergency Draft Law. He was a Lieutenant in the old 23d Infantry, New York National Guard, and an expert rifleman. He was the author of The Negro Problem—Abraham Lincoln's Solution, 1909. Delta Beta Phi.

'94 PhB, '95 LLB—William Truman Hastings, October 26, 1936, in Marietta, Ohio. Entering the Philosophy Course in 1891 from Bradford, Pa., he became a member of the Athletic Team during his second year, and won the 120-yard hurdles record for Percy Field in 17 1/5 seconds on May 7, 1892. Sphinx Head; business manager, Era; Beta Theta Pi.

'04, '06 LLB—Robert Shunk Sloan, October 22, 1936, in Pine Castle, Fla., where he had lived since July. He practiced law in New York City until his retirement last November, first with the firm of Kellogg and Emery, then with Frueauff & Robinson, and since 1916 as a member of Frueauff, Robinson & Sloan. He practiced before the United States Supreme Court, specializing in public utility and oil law. He was a director of many public utilities and of several New York City realty comporations. From 1913 until 1930 he lived in Plainfield, N. J., where he was a member of the Plainfield Common Council. Theta Lambda Phi.

'18, '20 AB—Francis Tobey Shiverick, October 25, 1936, in Chicago, Ill. He is remembered by alumni of his generation as the outstanding kicker and ground-gaining halfback of the unbeaten 1915 football team which administered to Harvard its first defeat since 1911; as the quarterback whose field goal broke the seemingly inevitable 20-20 tie in the famous Michigan game in 1916 to win for Cornell, 23-20; and as the captain of the 1920 team who scored all 9 points against Oberlin and accounted for the 3-0 victory over Williams. Entering the Arts College from Chicago, Ill. in 1914, he enlisted in the Army in 1917, saw service in France as a Captain in the Provost Marshall General's Department, and returned to the University in 1919. With his brother, Arthur Shiverick '13, he owned the Tobey Furniture Company in Chicago, Ill. Captain, Freshman track; Student Council; Beth L'Amed; Quill and Dagger; Alpha Delta Phi.

'19, '21 BS—Carl Christoph Chamberlain, June 24, 1936, in York, Pa., where he was manager of the Kresge Company store. He entered Agriculture in 1915, and enlisted in the Army in 1918, being assigned to the Postal Express Service, GHQ of the American Expeditionary Force in France. In 1919 he returned to the University. Eleusis.

'39—Charles MacKenzie Lord, October 19, 1936, in Ogdensburg. He was a student in the College of Agriculture.

MISS FITCH IN CLEVELAND

Miss R. Louise Fitch, dean of women, was the guest of the Cornell Women's Club of Cleveland, on October 30. Members of the Club, deans of girls in local high schools, and girls interested in the possibility of attending Cornell met for tea at the home of Mrs. Julius L. Colonius (Edna Sutton) '17. Mrs. William J. Corrigan (Marjorie Wilson) '13, president of the Club, presided.

CHICAGO FOOTBALL LUNCH

The Cornell Club of Chicago invites all nearby alumni and any who may be passing through to join with them and members of the local Dartmouth Club in the annual football luncheon and broadcast of the game, at Henrici's, 71 West Randolph Street, November 14. The committee in charge includes Dell K. Allen '27, William P. McCarthy '33, and Charles N. Strong '24.

William J. Miskella '05 spoke at the Club's regular Thursday luncheon October 22, describing the new and rapidly growing automobile trailer industry. New editor of "Cornell Clippings," the weekly publication of the Club, is Richard D. Culver '36. He succeeds Richard H. Sampson '32 and Frederick W. Thompson '30.

CELEBRATE GAMES AHEAD

The Cornell Club of Michigan announces its annual Cornell-Dartmouth party November 14, when radio description of the football game at Ithaca will be brought to the Detroit Edison Company club rooms on the ninth floor of the Company's building in Detroit.

Regular Thursday luncheons of the Club are being devoted to the next succeeding football games, with alumni of those institutions especially invited: October 29, Cornell-Columbia; November 5, Cornell-Princeton; and November 19, Cornell-Pennsylvania.

New Michigan Club officers elected at the annual meeting October 8 are Clinton R. Tobey '18, president; John W. Braffette '15, vice-president; Edward A. Proctor '25, secretary; Allan W. Dow, Jr. '20, treasurer; and Philip J. Kent '14, industrial secretary.

Concerning THE FACULTY

Professor James E. Rice '90, Poultry, Emeritus, on October 31 married Mrs. Louise E. Dawley, who has been 4-H Club poultry specialist of the College of Agriculture for many years. They will live on the Rice Egg and Apple Farm near Trumansburg which Professor Rice operates with his two sons, Paul K. Rice '25 and James E. Rice, Jr. '31.

New president of the New York State School Boards Association is Professor Clyde B. Moore, Rural Education, who was elected at the annual convention in Syracuse last week. Professor Moore, who is also director of extra-mural courses for the University, is a member of the Ithaca Board of Education and has been vice-president of the New York State School Boards Association.

Dr. Wesley B. Carroll, PhD '34, instructor in English from 1921 to 1932, has been appointed professor of English at Stoneleigh Junior College, Rye Beach, N. H. For the last three years he has been chairman of the English department at Norman Junior College, Norman Park, Ga.

"The difference between an amateur and a professional baseball team is the difference between a well-oiled unit and nine individuals," according to George Uhle, former pitcher for the Cleveland Indians loaned to coach baseball at the University. Speaking before the Ithaca Exchange Club October 27, Uhle said: "Professionals play to win and they know the only way to win is together. Amateurs—college, high school, and sandlot—are playing for the fun they, personally, can get out of baseball. No youngster who hopes to make a business out of the game should ever forget this."

Professor Melvin L. Hulse, PhD '34, Education, attended the recent fall conference of the National Institutional Teachers Placement Association in Chicago, Ill.

Dr. Philip J. Robinson, instructor in Hygiene and assistant medical adviser since 1928, has resigned to practice medicine in Ithaca. He had previously practiced in northern Ontario and for some time was a member of the staff of the Toronto Hospital.

A son, Peter Theodore Platenius, was born October 20 to Dr. Hans Platenius, PhD '31, Vegetable Crops, and Mrs. Platenius.

Professor Halldor Hermannsson, Scandinavian Languages and Literature, has been appointed a member of the Arna-Magnaean Commission by the

Danish Minister of Public Instruction. This Commission, established about the middle of the eighteenth century, is in charge of publications in the field of old Norse and Icelandic literature. Recently reorganized by Royal ordinance in accordance with suggestions made by Professor Hermannsson in the annual publication, Islandica, it now consists of eleven members from Iceland and Denmark. Professor Hermannsson has been curator of the Icelandic collection in the University Library since 1906.

FORBES '06 IN CLEVELAND

William H. Forbes '06, honorary president, spoke at the regular luncheon October 29 of the Cornell Club of Cleveland. His subject was "A Glance at the British Isles and Europe, and the Olympics Rowing."

BLEAKLEY DINES WITH '04

William F. Bleakley '04 broke a hard day of campaigning on October 30 by dining quietly with forty-four of his classmates at the Cornell Club in New York. There were no speeches beyond a running fire of general conversation from the Republican candidate for Governor between bites. He said that during the convention which nominated him he had been too greatly concerned with his own fate to think much about the other places on the ticket. After the nominations he was conducted to the platform to address the convention. Here to his astonishment he found sitting his classmate Ralph K. Robertson '04.

"Hello, Robbie, what in the world are you doing up here?"

"Why they've just nominated me for Lieutenant-Governor."

"You don't say! Then how about you and me cutting out the speeches and just giving three short ones for the ticket?"

The 1904 men present at the dinner in addition to Judge Bleakley were Edgar G. Cuddeback, George F. Mueden, Harry Aranow, Harry Hasbrouck, Floyd H. Wilmot, John H. Callister, Robert W. Duvall, Charles R. Barney, Charles L. Rand, R. B. Renner, C. G. Spencer, Harry F. Vincent, William L. Savacool, Robert Dunbar, C. A. Dawley, M. Burr Mann, Henry C. Frey, Francis G. Hooley, Frank Smit, H. Emile Behnken, Charles E. Cutter, Archie Stone, Frederick Siefke, Romeyn Berry, David T. Wells, C. P. Obendorf, Theo. P. White, G. S. Rose, C. P. Wood, E. F. Brundage, William L. Bowman, Robert C. Bennett, J. S. Shedden, Charles R. McSparren, Howard C. Lake, Walter S. Finlay Jr., Edward D. Bryde, Perry D. Dunn, Harland B. Tibbets, Hervey J. Drake, H. R. Cooper, Morris Buck and D. L. Buck. John T. McGovern '00 also attended.

Edward D. Bryde, who presided, referred to Bleakley as "former judge, future Governor, momentarily unemployed."

Concerning THE ALUMNI

'80 BS, '81 MS—Word has been received that Hosea Webster and Mrs. Webster have established a permanent residence in Coral Gables, Fla.

'94 LLB—Declaring that "the rhythm and tide of recovery have been reestablished, and that the revival we are witnessing in its earlier stages is the beginning of a progressive resumption of full operations of America's vast productive enterprises," Myron C. Taylor, chairman of the board of the United States Steel Corporation, told 600 prominent citizens of Birmingham, Ala., October 15, that the depressive forces of the past five years have been conquered. There has been created, he emphasized, "a tremendous need for capital goods, which will soon translate itself into absolute necessity, in order that deficiencies may be filled. . . Once we fully realize this potential opportunity for the employment of human energy, we cannot fail to push forward, as in the past, in all branches of our productive and distributive enterprises. When this tide reaches full flow, employment, which has been our greatest problem, will largely solve itself." Taylor announced an expansion program for the United States Steel Corporation involving an expenditure unofficially estimated at almost $30,000,000, affording employment to 1,500 persons in the construction of new facilities, and on their completion adding 2,500 persons to the corporation's payroll in the Birmingham district.

'99 BS—"His booming voice, rough complexion, square jaw, and lumbering gait make him look more like a sea captain than the captain of an industry," according to a biography of Walter C. Teagle which appeared on the editorial page of the New York Daily Mirror of October 13, as one of a series on "The Men Who Make America." "Born wealthy, he chose to work instead of play," the article continues, describing his experiences after graduation from the University as a coal stoker, driver of a tank truck, and salesman and auditor. President of the Standard Oil Company of New Jersey at the age of thirty-nine, Teagle's success is attributed to his "concentration and love for his work." The writer relates: "Recently someone observed to John D. Rockefeller, Sr., that President Teagle 'was an able man.' Mr. Rockefeller replied: 'Who? Walter? Yes, Walter's coming along all right.' Walter Teagle *has* come along. He pushed the Standard Oil of New Jersey into a worldwide organization employing 55,000 in the United States alone, 75,000 abroad. The company weathered the depression in fine shape, with a surplus of $450,000. When Mr. Teagle became president in 1917 the company produced 9,000,000 barrels of crude oil; today it produces more than 100,000,000 barrels. Standard Oil of New Jersey is the largest oil company in the country."

'00 DVM—Color photography is the hobby of William J. Mitchell, assistant secretary of the Finger Lakes State Parks Commission, who spends considerable time portraying the beauties of the Finger Lakes region. His reels of Enfield State Park, Buttermilk Falls, and Watkins Glen have been shown in schools and clubrooms as far west as Denver, Col. Mitchell's address is 515 North Tioga Street, Ithaca.

'02—A thousand delegates to the annual convention of the United States Building and Loan League, meeting in New York City October 17, heard Henry Bruere, president of the Bowery Savings Bank, declare that savings banks and building and loan groups might benefit by the combined efforts of the two groups to encourage "a new crop of home owners each year."

'03 ME—Speaking at the annual meeting of the American Institute of Steel Construction in White Sulphur Springs, W. Va., October 21, John H. Van Deventer, editor of The Iron Age, discussed how an industry can plan its future by a scientific charting of its past experience. He predicted that "in the coming years you will face a buyers' market, not a sellers' market."

'05—William L. Wilson is a general partner in Wilson and Porter, 39 Broadway, New York City, members of the New York Stock Exchange and brokers in United States Government and general bonds. His daughter, Jean Wilson, is attending the Fashion Academy, Rockefeller Plaza, New York City. Wilson lives at 81 Eton Road, Garden City.

'05 AB—Mrs. George F. Warren (Mary Whitson), who is the wife of Professor Warren '03, Agricultural Economics, attended the annual convention of the Girl Scouts of America in Cincinnati, Ohio, October 14-16, as Ithaca's Girl Scout commissioner.

'06 BS—Professor of soil technology at the University of California, Charles F. Shaw has been appointed president of the subcommission on North America of the International Congress of Soil Science, charged with compiling a general soil map of North America and related activities. His address is 320 Hilgard Hall, Berkeley, Calif.

'09 AB—Louis F. Schwartz, Jr. is a member of the law firm of Davies, Auerbach, and Cornell, 1 Wall Street, New York City. His home address is 59 Locust Avenue, New Rochelle.

'10, '11 ME—Clarence J. Pope, a consulting engineer, lives at 399 Tremont Place, Orange, N. J. His daughter,

Amanda, graduated from Wells College in June; his son, Frank Irvine, expects to enter the University next year.

'12 ME—Among the seventy-three business and financial leaders aboard the German Zeppelin Hindenburg on its recent tour over six states was Joseph P. Ripley, president of Brown, Harriman Company, New York City.

'12 ME—Guy T. Morris, a patent attorney with the Bell Telephone Laboratories, Inc., 463 West Street, New York City, was recently admitted to practice before the Supreme Court of the United States.

'12 AB—A leading role in "Toravich," playing to standing room only at the Plymouth Theatre in New York City, is enacted by Jacob S. Fassett, Jr.

'14 —James R. Watson married Muriel A. Haight of Mount Vernon October 16. Watson is with the Watson Building Corporation in New Rochelle.

'14 AB—Emerson Hinchcliff writes: "Mrs. Hinchcliff and I expect to sail for Cape Loon, South Africa, January 1, then continue to Europe and England by the spring of '37." His address is 436 North Main Street, Rockford, Ill.

'14 ME—Charles K. Bassett, master of the Ridgeway, Ont., Hunt, has recently been elected vice-president of the Saddle and Bridle Club of Buffalo. He is vice-president of the Buffalo Meter Company, and lives in Buffalo at 278 Depew Avenue.

'15—Harold J. Mollenberg is vice-president of the Mollenberg-Bitz Machine Company, builders of special machinery and refrigeration and air conditioning engines. He lives at 172 Westgate Road, Kenmore.

'16 BS—Francis T. Hunter filed a plea in bankruptcy in Federal Court in New York City October 21. Hunter is a former second ranking tennis player in the United States, was a doubles partner of William Tilden II, and was captain of the tennis team and tennis champion of the University as an undergraduate.

'17 BS; '21 ME—Dr. Cheng-Lin Liu, who has been teaching for the last three years in Chiao Tung University, Shanghai, China, has recently been appointed to a full professorship in chemistry. His brother, Cheng-Fang Liu is now sales manager of the International Aluminum Union's office at Shanghai, having previously been in the employ of the government at Nanking.

'18 BS, '26 MS—J. Brackin Kirkland is finance director and assistant treasurer of the Boys' Clubs of America, Inc., which has 289 member organizations and a nation-wide enrollment of 263,013 boys. His office is at 381 Fourth Avenue, New York City. Former President Herbert Hoover is newly-elected chairman of the board.

'19, '21 ME—Clyde Mayer is assistant general sales manager of the Ward Baking Company, New York City. He lives at 74 Woodland Avenue, Glen Ridge, N. J.

'20 LLB; '04 AB, '07 MD; '06 Sp; '17 BS—Mary H. Donlon presided at the election rally of the AmericanWomen's Association in New York City recently. She is a member of the board of governors of the organization, which has a membership of more than 3,000. Other Cornellians on the board of the AWA are Dr. Mary M. Crawford '04, Margaret R. Cuthbert '06, and Alice Blinn '17.

'21 AB—Harold R. Young of Washington, D. C., was elected president of the American Trade Association Executives ot the annual convention in Cleveland, Ohio, October 17.

'21 AB, '24 MD—Frederick A. Cracco is a physician and on the surgical staffs of Christ Hospital and Medical Center, Jersey City, N. J. Mrs. Cracco was Ruby Quinlan, R.N., of Ottawa, Can. They have two daughters and a son, and live at 51 Palisade Avenue, Union City, N. J.

'21 AB—Martha E. Martin teaches mathematics in the Newton High School, Elmhurst. Her new address is 37-16 Eighty Fourth Street, Jackson Heights.

'23 CE—James H. Morehouse married Bernice M. Horm, formerly night superintendent of nurses at the Magee Hospital, Pittsburgh, Pa., July 24. He is design engineer with the Allegheny County Authority in Pittsburgh, and had charge of the design calculations for the Homestead, Pa. high level bridge, a new type of continuous span known as the Wichert truss, the first to be built. His mail address is c/o D. P. Morehouse, Grant Block, Oswego.

'24—Garret Roosma, Jr. is chairman of the Board of Adjustment, City of Passaic, N. J., which hears all appeals from zoning laws and building codes. He is vice-president of Roosma Bros., Inc., insurance managers of the City of Passaic, and handling insurance and real estate. His address is 348 Terhune Avenue, Passaic, N. J.

'24, '25 LLB—A member of the firm of Wagner, Quillinan, and Ritkind, Francis J. Quillinan practices law at 120 Broadway, New York City. His home address is 834 Milton Place, Woodmere, L. I.

'25 EE—Richard W. Moulton has left McKinsey, Wellington & Co., management engineers, to become associated June 1 with the New England Confectionery Co., of Cambridge, Mass., where his address is 254 Massachusetts Avenue.

'25 AB—Henry S. Wade is assistant general manager of the Owen-Illinois Pacific Coast Company. His address is 1855 Folsom Street, San Francisco, Cal.

'25 ME—Vincent L. Kohl is a plant accountant with the Commonwealth Edison Company, 1710 West Garfield Boulevard, Chicago, Ill.

'26 BChem—Gordon O. Andrews is chief supervisor at the Spruance Plant in the cellophane division of E. I. duPont de Nemours & Co. Inc. His address is 5009 Devonshire Road, Richmond, Va.

'26 CE; '26 CE—"Still holding down a swivel chair as a commercial engineer in the Long Island area of the New York Telephone Company," writes Maurice B. White of 36 Marston Place, Glen Ridge, N. J. White says that his classmate, Schuyler G. Paterson, after spending seven-and-a-half years in the office of the General Commercial Engineer, Long Island, "is now attending school to learn how to be a representative of the New York Telephone Company."

'27 AB, '34 AM—John K. Archer is principal of the Malverne Junior-Senior High School; his address, 2 Birch Road, Malverne.

'27 AB; '85 BS—John Van Sickle, son of the late John Van Sickle '85, married Mrs. Lucy W. Dodge of Pittsfield, Mass., October 10. Among the guests was Mrs. Calvin Coolidge, widow of the president. Wistar Ambler '28 of New York City was best man, and John D. H. Hoyt '21 of Buffalo and Moorehead Wright, Jr. '27 of Boston, Mass., were ushers. Van Sickle graduated from Harvard Law School in 1932, and is associated with the law firm of Slee, O'Brien, Hellings, & Ulsh in Buffalo, where they will live.

'28 AB; '22 BS—John A. Johnston has completed eight years with the Retail Credit Company of Atlanta, Ga., in the company's New York City office in the Graybar Building. His address is 143 Home Avenue, Rutherford, N. J. Irving J. Martwick is also in the New York office of the Company.

'28, '35 AB—Thomas C. Wilson is a geologist with the Commonwealth Gas Corporation, Charlestown, W. Va., where his mailing address is Box 404.

'29—Arthur C. Stallman, whose public address system is used at Schoellkopf Field, in the Drill Hall for track meets, and was installed there for the 1936 Commencement exercises, has opened, as Stallman of Ithaca, a business in wholesale radio supplies, with headquarters at 128 East Seneca Street.

Use the CORNELL UNIVERSITY PLACEMENT BUREAU
Willard Straight Hall H. H. WILLIAMS '25, *Director*

Cayuga Heights Suggestions

Ithaca's greatest asset is its unsurpassed natural scenery due to its hills and dales with Cayuga Lake in the foreground.

★

When you build a home, why not make your home a perpetual joy with unsurpassed views of both lake and valley?

★

Five individuals, Charles H. Blood, Charles D. Bostwick, Franklin C. Cornell, Paul S. Livermore and Sherman Peer, realizing the beauty of a certain tract on Cayuga Heights purchased 15 acres which they considered the finest scenic site in or about Ithaca. The gentlemen mentioned, after careful study and planning with the aid of landscape architects, are offering the same in large and spacious restricted lots, for a residential development. Improved macadam roads, gas and water service, easy accessibility to school, together with sewage system assured, and already approved by the City of Ithaca, Village of Cayuga Heights, and the State Board of Health, and on a tract lying immediately adjacent to some of the finest residences on the Heights, renders this development truly unique.

★

Representatives of the Federal Housing Administration after personal inspection, have approved of the tract and Federal assistance in financing of residences, in compliance with the rules and regulations of the Federal Housing Administration, is readily obtainable, if desired, by an approved purchaser. Advantages are offered for purchase of lots, for group buildings, for those who desire their personal friends and intimates as their immediate neighbors, and the sponsors can provide unusually liberal discounts in the purchase of building material and supplies for such group building.

★

With inflation apparently an accomplished fact it seems inevitable that real estate values must increase in the near future, and if you contemplate building, it is eminently desirable to have the first selection of sites, and if you contemplate building in the near future, it is likewise desirable to secure your lot now so that you may have the Winter to perfect your architect's plans adapted to your lot, to obtain competitive bids for your contract, and so be in a position to break ground in the Spring and have your home completed before next Fall.

★

Maps and plans are open to inspection at the office of Charles H. Blood in the Ithaca Savings Bank, and any of the sponsors will be pleased to exhibit the sites upon the ground.

'29 AB—Orren B. Bromley, Jr. married Eleanor A. Barrett, Smith '29, in Indianapolis, Ind., October 12. Edgar W. Averill '28 was best man. The couple will live at 534 Forest Avenue, New Rochelle.

'29 ME; '29 AB—A second daughter, Bette, was born to Henry Gichner and Mrs. Gichner (Isabelle Saloman) in Washington, D. C., September 5.

'29 BArch—S. Belmont Segar '29 married Celia B. Glasgow of Boston, Mass., September 12. Their address is 47 Linden Street, Allston, Mass.

'30 AB—Charles M. Freeman last May joined the Federal Advertising Agency, 444 Madison Avenue, New York City, as an account executive. He lives at 1125 Park Avenue, New York City.

'31 ME—S. Lewis Elmar, Jr. is studying mathematics in the graduate school of Columbia University. His address is 188 Hawthorne Street, Brooklyn.

'31 AB—Dorothea F. Hall teaches mathematics at East High School in Buffalo, where her address is 41 Sagamore Terrace.

'32 CE—Fred B. Ferris is an operating engineer in the lubricating department of the Atlantic Refining Company, Point Breeze, Philadelphia, Pa. He has moved from 510 Cheltena Avenue to 114 Glen Road in Jenkintown, Pa.

HEMPHILL, NOYES & CO.

Members New York Stock Exchange

15 Broad Street . New York

INVESTMENT SECURITIES

Jansen Noyes '10 Stanton Griffis '10
L. M. Blancke '15 Willard I. Emerson '19

BRANCH OFFICES

Albany, Altoona, Bridgeport, Camden, Detroit, Harrisburg, Indianapolis, Philadelphia, Pittsburgh, Pottsville, Trenton, Washington.

ESTABROOK & CO.

Members of the New York and Boston Stock Exchanges

Sound Investments
Investment Counsel and Supervision

Roger H. Williams '95
Resident Partner New York Office
40 Wall Street

On to Baltimore!

CORNELL ALUMNI CONVENTION

HOTEL BELVEDERE
Headquarters

Enjoy a real
CORNELL WEEK-END

Visit Annapolis and
other historic places.

Taste the Chesapeake Oyster.

Hear President Farrand.

▼

Welcome!

NOVEMBER 27-28, 1936
Friday and Saturday

Come - All Cornell men and women are cordially invited.

▼

Write - for reservations.

▼

Advise - Gustav J. Requardt
Chairman
Charles & Biddle Sts.,
Baltimore Md.

PROFESSIONAL DIRECTORY
OF CORNELL ALUMNI

NEW YORK AND VICINITY

THE BALLOU PRESS
Printers to Lawyers
CHAS. A. BALLOU, JR., '21
69 Beekman St. Tel. Beekman 3-8785

JOSEPH M. BASS '24
INSURANCE
and Fire Adjusting Service for the Assured
1230 Federal Trust Bldg. NEWARK, N. J.
Market 3-3213-4

51 Chambers Street WOrth 2-2510
New York, N.Y.
BROCKELBANK & BROCKELBANK
Certified Public Accountants
605 Broad Street
George H. Brockelbank, '26 A.B. Newark, N. J.
Mitchell 2-1737

HARRY D. COLE '18
Real Estate
Management Insurance
Member:
Westchester County Real Estate Board
New York State Real Estate Association
National Real Estate Association
PROCTOR BLDG. MT. VERNON, N. Y.
Oakwood 1232-3

HENRY M. DEVEREUX, M.E. '33
YACHT DESIGNER
295 CITY ISLAND AVE.
CITY ISLAND, N. Y.

DONALD MACDONALD, INC.
REAL ESTATE
LEASES MANAGEMENT BROKERAGE
D. S. MACDONALD, '26, Pres.
J. D. MACDONALD, '24, Sec.
640 Madison Ave. Eldorado 5-4321

BALTIMORE, MD.

WHITMAN, REQUARDT & SMITH
Water Supply, Sewerage, Structural, Valuations of Public Utilities, Reports, Plans, and General Consulting Practice.
EZRA B. WHITMAN, C.E. '01
G. J. REQUARDT, C.E. '09
B. L. SMITH, C.E. '14
West Biddle Street at Charles

KENOSHA, WIS.

MACWHYTE COMPANY
Manufacturers of Wire and Wire Rope, Braided Wire Rope Slings, Aircraft Tie Rods, Strand and Cord.
Literature furnished on request
JESSEL S. WHYTE, M.E. '13, VICE-PRESIDENT
R. B. WHYTE, M.E. '13, GEN. SUPT.

WASHINGTON, D. C.

THEODORE K. BRYANT
LL.B. '97—LL.M. '98
Master Patent Law, G.W.U. '08
Patents and Trade Marks Exclusively
309-314 Victor Building

'32 BS—Lillan M. MacGregor is assistant dietician in the Morristown Memorial Hospital, Morristown, N. J.

'33 AB; '36 AB—Engagement of Solomon Aranoff and Selma Karp was recently announced. Aranoff is in his fourth year at the School of Medicine of the Royal Colleges in Edinburgh, Scotland, where his address is c/o Mackey Bros. & Co., 33 Hanover Street.

'34 EE—Lawrence B. Spencer married Jean E. Bell of Ithaca October 24. Spencer has been appointed research assistant in the Senior laboratory of the College of Electrical Engineering. They will live at 435 North Aurora Street after November 1.

'35 BS; '31 AB—Recently appointed assistant to the director of the home economics department of Procter and Gamble, Elizabeth Myers, Senior president of Omicron Nu, thinks "It's going to be very interesting." She says: "This department is part of the clerical division, and I was greatly surprised when I first came to find Cornelius Betten, Jr. '31 in one of the other offices of that division." Her new address is 241 East Auburn Avenue, Cincinnati, Ohio.

'35 EE—William S. Einwechter is a cadet engineer with the Philadelphia Electric Company, Chester, Pa.; his address, Kenilworth Apartments, Germantown, Philadelphia, Pa.

'35 EE; '35 EE—Sewell W. Crisman and J. DeWitt Willcox are in the employ of the Elliott Comany, Jeanette, Pa., where they live at 108 Harrison Street.

'35 ME—John S. Brown, Jr., an air conditioning sales engineer with the Delco-Frigidaire Conditioning Corporation, lives at 401 Salem Avenue, Dayton, Ohio.

'36 AB—Dorothea M. B. Vermorel writes: "Am secretary, switchboard operator, assistant bookkeeper, and all the other things that one does when 'in charge of the office,' in my father's new mill, the Vermorel Piece Dyeing Company, Inc., Paterson, N. J." Her address is 690 Summit Avenue, Hackensack, N. J.

'36 BS—Henry M. Munger is a graduate student and assistant in agronomy at Ohio State University. He resides at 144 Thirteenth Avenue, Columbus, Ohio.

'36 CE—Arthur W. Glasser, an engineer with the Dravo Contracting Company, Neville Island, Pittsburgh, Pa., writes: "I am working in the office on varied types of hydraulic construction (dams, locks, etc.)." His address is 530 Academy Avenue, Sewickley, Pa.

WALTER S. WING '07
Vice President and General Sales Manager
PORTLAND PENN-DIXIE CEMENT
60 East 42nd Street, New York City

Once during every twenty-four hours we have our guest completely at our mercy. When he tumbles into one of our luxurious beds amidst snowy linen and warm, soft blankets, we make a friend. When he arises next morning refreshed and content, we have been good hosts and just a little smart on our own account.

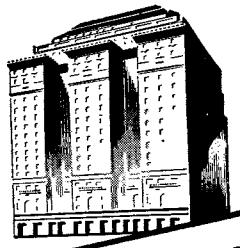

A UNITED HOTEL

The ROOSEVELT
Bernam G. Hines, Managing Director
Madison Ave. at 45th St., New York
(With entrance in the Grand Central Station)

When you Old Timers return to Ithaca
let the Young Timers steer you down to . . . .

THE SMÖRGÅSBORD

where you will find a type of eating place you wish you had known in the old days.

307 North Tioga Street, next to Y. M. C. A.
CHARLES A. CLARK '12, Proprietor

Scandinavian Service — American and Scandinavian Food Specialties

Buffet Lunch

IN

The Drill Hall

(Served by the University)

12 TO 1:30 P.M.

Before the Dartmouth Game

November 14

A good, substantial meal with hot dishes for 65 cents.

Dartmouth alumni and guests are cordially invited. Cornell alumni and their friends are likely to meet in the Drill Hall all the people they knew in Ithaca.

—

The Drill Hall is less than three hundred feet from the main entrance to the football field.

EATING IN ITHACA

November 14

Feeding a football crowd satisfactorily is more than a boy's job in any town. The task becomes an heroic one when the football crowd contains more people than live in the town. That will be the situation in Ithaca when Dartmouth plays Cornell November 14.

Visitors will be well advised who select in advance the places where they propose to lunch and dine that day.

The advertisers on this page are all established institutions, accustomed to handling football crowds cheerfully and efficiently. In any one of them your party will enjoy excellent food and service.

After the game . . .

you'll enjoy dinner
at the

Johnny Parson Club

Across Triphammer Bridge
On the Coast of Beebe Lake

•

Convenient

•

Inexpensive

•

Informal

•

Where the Team Eats

Operated by the Athletic Association

Taughannock Farm

AT TAUGHANNOCK POINT

Down the New Boulevard from Ithaca

Steak Dinner After the Game $1.25
Sunday Morning Breakfast 50c
Sunday Dinner $1.00
Sunday Night Supper 60c
House Guests Accommodated

Mail Your Reservation or Telephone Trumansburg 90-F4

Dinner or A Sandwich

AT

Gillette's Cafeteria

ON COLLEGE AVENUE

Where Georgia's Dog Used to Be

CARL J. GILLETTE '28, Propr.

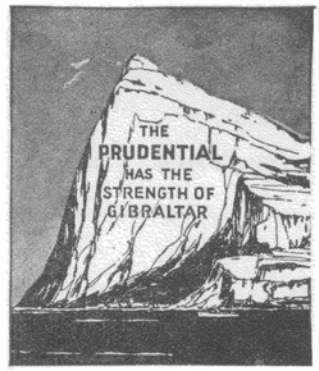

If every parent knew what every fatherless child discovers, every father would be well insured.

The Prudential Insurance Company of America

EDWARD DUFFIELD, *President* — *Home Office,* NEWARK, N. J.