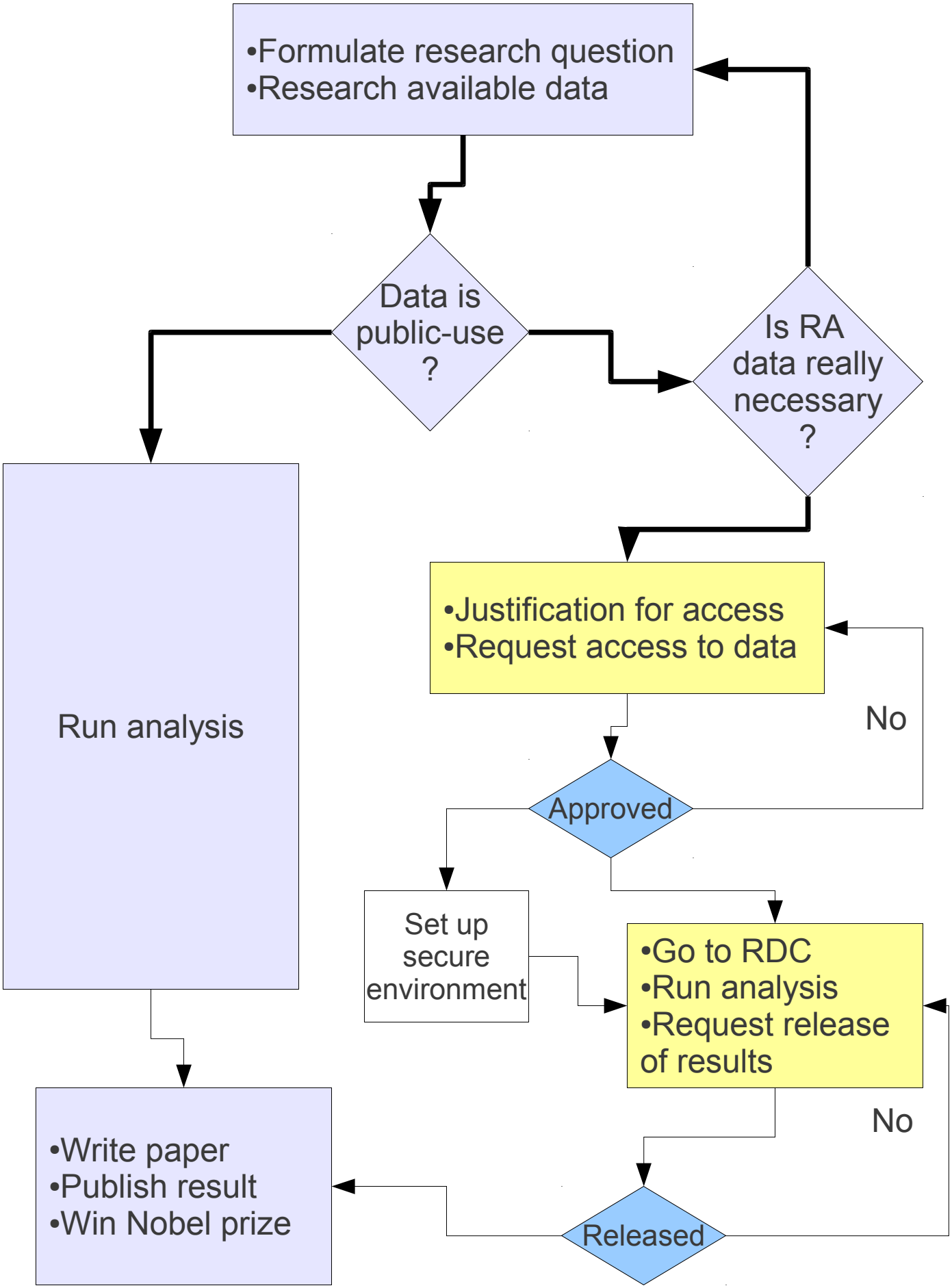
•Formulate research question
•Research available data
Data is public-use ?
Is RA data really necessary ?
Run analysis
•Justification for access
•Request access to data
No
Approved
Set up secure environment
•Go to RDC
•Run analysis
•Request release of results
No
•Write paper
•Publish result
•Win Nobel prize
Released