

# CORNELL

## *Alumni Fund*

ANNUAL REPORT

1942-43

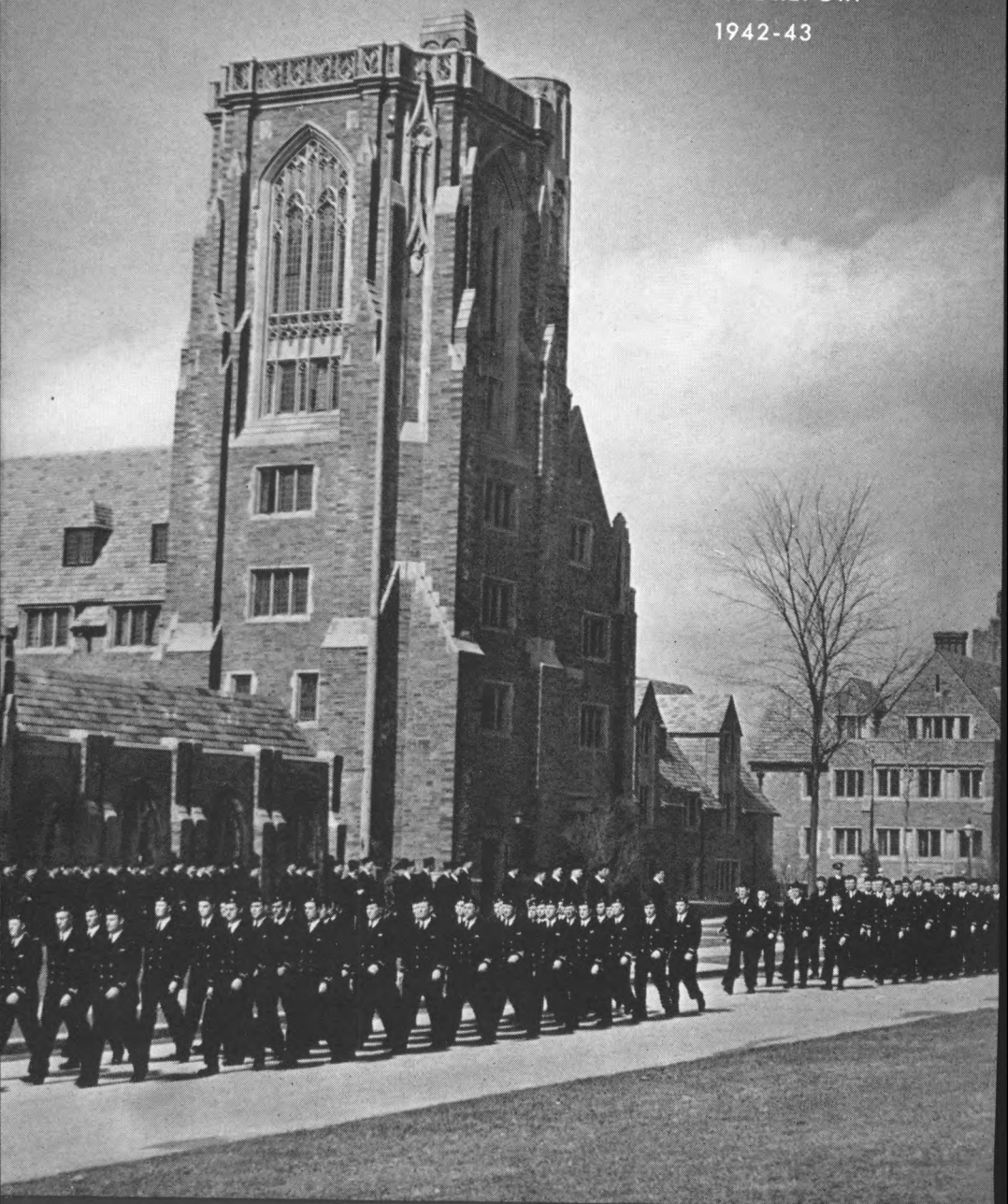

CORNELL UNIVERSITY OFFICIAL PUBLICATION  
PUBLISHED BY CORNELL UNIVERSITY AT ITHACA, N. Y.

Monthly in September, October, and November  
Semi-monthly, December to August inclusive

*[Entered as second-class matter, December 14, 1916, at the post office at Ithaca,  
New York, under the act of August 24, 1912.]*

# *Cornell*

## ALUMNI FUND

---



### THIRTY - THIRD ANNUAL REPORT

---

1942 - 1943

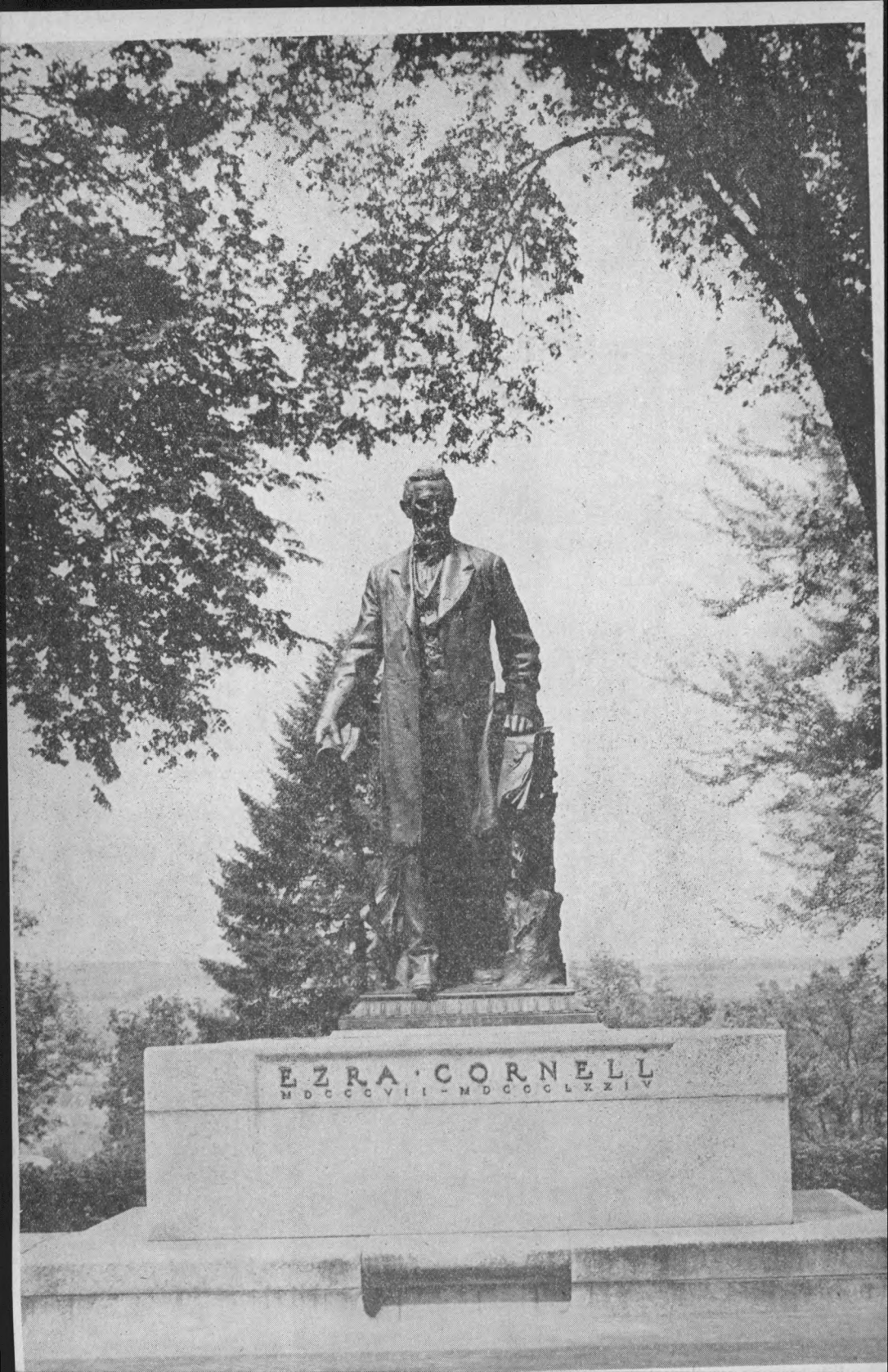

EZRA CORNELL

MDCCCVII - MDCCCLXXIV

# *A Message from the President*

NOTHING that has happened since I came into office has seemed to me quite so heartening as the Alumni Fund of 1942-43, which broke all previous records. When the year started, it was felt by those directing the Fund that every effort should be made to maintain and possibly better a bit the total of last year's collections, \$115,856; no one, in view of higher taxes, rising costs of living, absences for military service, and all the other disruptions of the war, looked for any large increase in the year's contributions.

But the books closed with a total of \$185,131.90, exceeding the previous high of \$178,508, made thirteen years ago in 1929-30. The total number of contributors, 8,405, is well over a thousand more than that for 1941-42. Such an outcome for this year's campaign is an achievement of which every Cornellian may be proud.

My own reaction is a combination of gratitude and encouragement. I am exceedingly thankful that so large a revenue has been made available at just this time. As an unrestricted contribution to the past year's budget, the Alumni Fund puts an operating deficit which threatened to be somewhat appalling down to a figure which is quite tolerable. Administrative anxieties which were serious have thus been alleviated. I wish the alumni to know of my deep appreciation of the invaluable financial aid they have rendered.

I wish to extend my warmest thanks to the numerous Class committeemen who have made most of the direct contacts with the actual contributors. Without the work done by these men and women in the field, the Fund could not have possibly come through so successfully. As a matter of fact, it is the continuing improvement of Class organizations which gives greatest promise for the further strengthening of Alumni Fund work.

The past is now secure. From it we can all draw immense satisfaction. Let us make sure that the good work goes on. In it lies one of the firmest assurances of the continued progress and enduring greatness of our University.

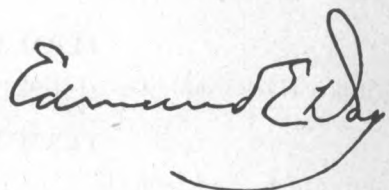
A handwritten signature in cursive script, reading "Edmund E. Day". The signature is written in dark ink and is positioned in the lower right quadrant of the page.



*Presidents Day and Goodwillie*

# *Cornell Alumni Fund Council*

**1943 - 44**

<i>President</i>	EDWARD E. GOODWILLIE '10
<i>Executive Secretary</i>	WALTER C. HEASLEY, JR. '30
<i>Assistant Secretary</i>	OLIVE NORTHUP SNYDER '22
<i>Vice-President</i>	HAROLD T. EDWARDS '10
<i>Vice-President</i>	MATTHEW CAREY '15
<i>Vice-President</i>	WILLIAM L. KLEITZ '15
<i>Vice-President</i>	HAROLD L. BACHE '16

## **EXECUTIVE COMMITTEE**

### **TERM EXPIRING 1944**

Mary K. Hoyt '20    H. Victor Gröhmman '28    George C. Castleman '30

### **TERM EXPIRING 1945**

Stuart Hazlewood '03    J. Eugene Bennett '11    Mrs. George H. Hill '26

### **TERM EXPIRING 1946**

Edward E. Anderson '17    Clyde Mayer '21    John S. Fair '27

# *Council Report for 1942-43*

EDWARD E. GOODWILLIE  
PRESIDENT

IN THIS thirty-third Annual Report of the Alumni Fund Council your Executive Committee and Officers report with pride a new record in alumni support for Cornell. During the year ended June 30, 1943 unrestricted gifts for general University purposes totalled \$185,131.90 from 8,405 alumni. At the same time through its independent Alumni Fund for use in that College in New York, the Medical Alumni Association received \$2,391 from 335 of its alumni for a combined Alumni Fund total of \$187,522.90 from 8,740 alumni.

In addition the Council received for the permanent endowment of the University \$17,457.07 on old pledges to the Semi-Centennial Endowment Fund and \$9,738.60 on Class Memorial Fund pledges. Other special purpose and restricted gifts which came to the University from the Alumni during this period included \$2,137.89 for the Federation of Women's Clubs Scholarship Fund, \$5,067.50 for Alumni Regional Scholarships, \$65,208.64 in bequests, and \$64,139.83 for miscellaneous special purposes. During this time the University also received a total of \$11,992.19 earned interest on the endowments created as Class Memorial Funds and the general Alumni Endowment, but none of these gifts is included in the Alumni Fund totals reported here.

This Annual Report is sent again this year as a tribute to those alumni who, by their gifts, have helped the University so importantly at this critical time. It is sent also in recognition of the generous and loyal effort of our approximately two thousand volunteer Class Committee members who have played such an important part in bringing our Alumni Fund up to its present level of importance. The Council officers and Executive Committee welcome this opportunity to express their grateful thanks to these contributors and workers.

No report of this year's Alumni Fund would be complete without an expression of our grateful thanks to the Class Secretaries' Association and their special "Bonded Reunion" committee under the Chairmanship of Dr. Lyman R. Fisher '28. The inauguration, endorsement, and stimulation by our Class Secretaries of the plan for sending War Bonds and War Stamps back to Ithaca instead of holding reunions had an important influence on the results of this year's Alumni Fund. The flow of these dual-purpose gifts which brought over \$17,000 to the Alumni Fund before the close of our fiscal year in June is continuing with no let-up now, several months in our new 1943-44 year.

The established success of our Council policy of class organization through committees makes it unnecessary to plan any special changes in procedure over recent years. Your Executive Committee continues as a working group and concerns itself with the problems of strengthening and improving our class organizations. An important part of that work is the publicity and mailing program which has been directed especially well this year by a committee of Dorothy Lampe Hill '26, Henry W. Roden '18, George C. Castleman '30, and H. Victor Grohmann '28, Chairman.

As a result of the elections at the annual meeting in Ithaca on May 22, 1943, your President and Vice-Presidents Harold T. Edwards '10, Matthew Carey '15, and Harold L. Bache '16 were reelected for one-year terms. William Kleitz '15 was elected for a one-year term as a vice-president to succeed Charles T. Mordock '97. New members of the Executive Committee elected for three-year terms were Edward E. Anderson '17, Clyde Mayer '21, and John Fair '27. These gentlemen succeed Henry W. Roden '18, George Munsick '21, and Walter W. Buckley '26 whose terms expired.

No report of the activities and achievement of the Alumni Fund Council for the year just concluded would be complete without a tribute to the outstanding work done by our Executive Secretary Walter C. Heasley, Jr. '30 and his office group at Ithaca. They did a grand job and their contribution to the success of the Fund is deserving of special recognition by your Executive Committee.

## COUNCIL VICE-PRESIDENTS FOR 1943-44

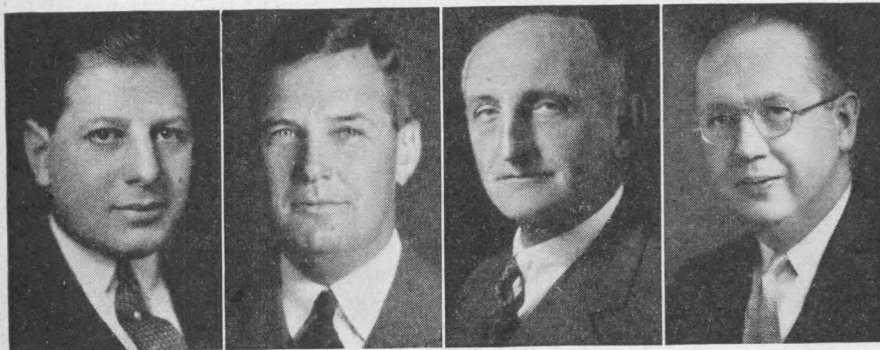

*Harold L. Bache*

*William L. Kleitz*

*Harold T. Edwards*

*Matthew Carey*



# Secretary's Report

## WALTER C. HEASLEY, JR.

THE real basis for the record-breaking Alumni Fund of 1942-43 was the Class Committee organization work which was done during the past three years. The individual class records can be traced in each case to the work which has been done by some conscientious and generous Class Representative. During the period of this Report the Class of 1910, Harold T. Edwards, Representative, again set the pace for all-around performance and was beaten out for final championships by other strong class committees only by narrow margins.



*Heasley and Larry E. Gubb '16,  
President, Cornell Alumni Association*

During the year it was impossible to make any great headway in the expansion of our class committee organizations due to the calls upon the time of volunteer workers. For this reason the Executive Committee of the Council supplemented our class solicitation with a direct mail appeal in addition to publishing this successful Annual Report in this form. We know definitely that over \$31,000.00 came directly as a result of that mail campaign, which was designed to cover the gaps in our class organizations caused by the War, especially in the younger classes. The cost of this mail appeal was less than ten per cent of the known result because of the generosity of our volunteer alumni in the publicity profession and in the furnishing of certain of the supplies involved.

As for records, in percentage of the class contributing, which is the best index of performance, the results fall logically into three groups. The Class of 1892, George W. Bacon, Representative, led all classes with 50% of the Class contributing. Among their contemporary classes they were followed by the Class of 1895, Harry J. Clark, Representative with 40%, and the Class of 1897, Fred F. Bontecou, Representative with 37%. Among the later and larger classes 1910, Harold T. Edwards, Representative, led with 33.4% followed by 1914, H. W. Peters, Representative, with 32.5%, and 1909, Creed W. Fulton, Representative, with 30.7%. In

the third group, and second only to 1892's record performance, the Class of 1912 Women, Marian McCaulley Van Deventer, Representative, led with 46.2%, followed by the Class of 1903 Women, Lucy M. Tomkins, Representative, with 42.7%, and 1906 Women, Jane Cheney Landmesser, Representative with 39.7%.

In total amount contributed there were seven classes among the men which contributed over \$5,000.00 and seven among the women which contributed over \$300.00. Among the former, the Class of 1909, Creed W. Fulton, Representative led with \$19,811.38 with a slim margin over 1910, Harold T. Edwards, Representative, with \$19,385.50, while 1907, Howard M. Rogers, Representative was third with \$8,619.25, followed by 1892, 1916, 1914, and 1903. Among the ladies, the Class of 1923, Carolyn Slater Treman, Representative, led with \$1,388.62, while the Class of 1912, Marian McCaulley Van Deventer, Representative, was second with \$398.35, followed in order by 1920, 1931, 1903, 1933, and 1935.

In total number of contributors, the race was between the classes graduated in the ten years prior to the last war. The Class of 1917, Edward E. Anderson, Representative, emerged the winner with 267, followed in order by 1914 with 252, 1916 with 240, 1910 with 219, and 1915 with 215. Among the women, eight classes had over fifty contributors. They were led by the Class of 1933, Carleen Maley Hutchins, Representative, with 73, followed by the Class of 1939, Madeleine Weil Loewenstein, Representative, with 64, and the Class of 1923, Carolyn Slater Treman, Representative, with 61.

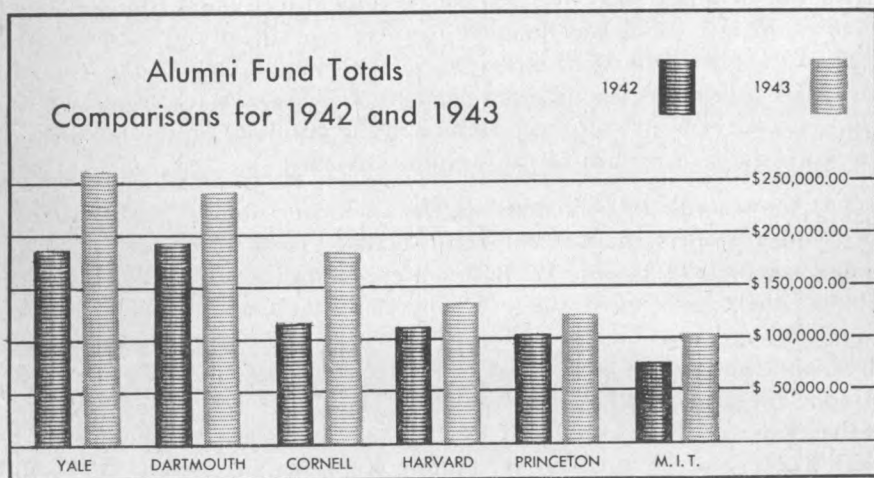

## Bonded Reunions

THROUGH the Class Secretaries' Association plan for "Bonded Reunions" Cornell took the lead among American Colleges and Universities and won national recognition from ODT Director Joseph B. Eastman and Secretary of Treasury Henry Morgenthau '13. Secretary Morgenthau said, "By following Cornell's example thousands of schools and colleges could help bring victory nearer and at the same time strengthen their educational resources for after the war." Director Eastman's reaction was, "It would be a fine thing if alumni of other schools and colleges and universities adopted Cornell's plan for 'Bonded Reunions'. Our railroads need all the help we can give them in handling vital wartime traffic."

"Bonded Reunions" came about as a result of a thorough and thoughtful review of possible reunion conditions when the Class Secretaries' Association held its annual mid-winter meeting in New York in February, 1943. A special committee consisting of Dr. Lyman R. Fisher '28, Clark S. Northup '93, Anna Fielden Grace '10, Harriet Hosmer '18, Henry W. Roden '18, Helen Worden Carpenter '28, and James D. Pond '28 had made a survey of the rooming, feeding, and transportation difficulties and recommended that any type of reunions in Ithaca was out of the question for the duration. The committee further recommended that rather than attempt local reunions, the Association should sponsor "Bonded Reunions" for the duration. The plan was that Secretaries whose classes would normally return to Ithaca in 1943 were to write to their classes and urge their members to send at least one Series F War Bond to Ithaca instead of going themselves.

The idea had the several obvious advantages of aiding the national War Effort, helping the University through a difficult period, saving needless travel, easing a difficult dormitory and feeding problem at Ithaca, and of actually costing less (\$18.50) than a trip to Ithaca.

Forty-eight Class Secretaries sent out 28,204 letters in behalf of "Bonded Reunions" to members of reunion and nonreunion classes during the spring, with the result that this supplementary and class-financed activity added \$17,155.55 to the Alumni Fund for the year. That flood of gifts continues and the total in our 1943-44 year gives promise of being substantially greater than last year. The Council extends its grateful thanks to the Class Secretaries' Association!

*W.C.H., Jr.*

# Cornell at War

by EDMUND EZRA DAY

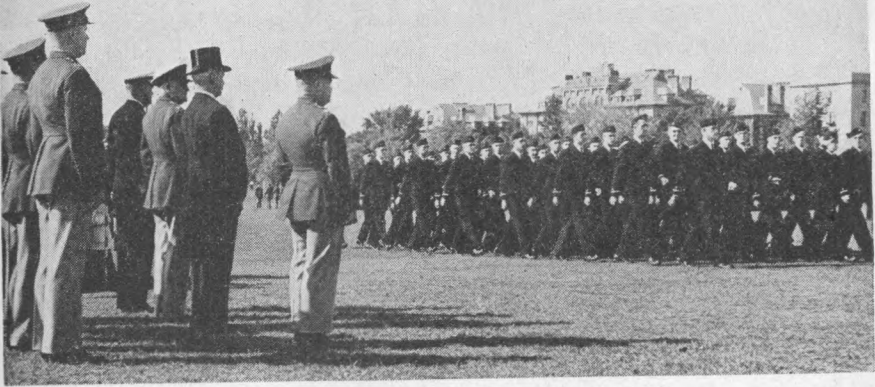

*Military and Naval Review on Alumni Field*

THE transformation of the University under the war program was for a time more easily felt than seen. The adoption of plans for accelerated study, the increased emphasis on fields bearing directly upon the war effort, and the deepening seriousness of purpose in the student body: these brought about a difference in the Campus life that could readily be sensed, even if it was not clearly visible. True, the Naval Training School brought several hundred young officers onto the Hill, but the presence of a large civilian student body kept the Quadrangle and the corner by the Library and Sage Chapel looking like parts of a normal college campus. With the beginning of the term early in July, all that was ended. The student body is now predominantly in uniform, and those of us on the ground can see in better perspective the changes that have taken place.

“Of the 7200 men and women getting instruction in Ithaca beginning with the November Term at the University, some 4200—all men—are in the armed forces. This group of 4200 is distributed as follows:

Naval Training School.....	800
Navy V-12 Program.....	1700
(including 300 Marines)	
Naval Aviation Cadets.....	100
Army Specialized Training Programs...	1600

Of the 3000 civilian students, 100—all women—are in the Curtiss-Wright Engineering Cadette Program. The remaining 2900 civilians are divided: 1350 men and 1550 women. In addition to the 7200 students on the

Campus at Ithaca, there are slightly more than 500 in the Medical College and the School of Nursing in New York City. Practically all of these medical students either are already, or shortly will be, in the Army and Navy.

“In view of the fact that normal registration at the opening of the University in late September during the later pre-war years was approximately 6900, it can readily be seen that the total Campus population is somewhat above normal proportions. The striking fact is that it has now gone so largely military. This is, of course, as it should be.

“Naturally, the University is pleased that the varied Army and Navy programs now on Campus are in such substantial proportions and moving forward so effectively. At the same time, the administration cannot but be concerned over the financial outcomes. Unfortunately, it is not yet possible to calculate the effect of the total operations on the University's budget. In contracting with the University for the services which are now being supplied, the fundamental principle being applied by the War and Navy Departments is one of reimbursement on a budgeted cost basis. What this principle means in concrete terms has thus far become evident only in the case of certain specific services, of which the most important are housing, messing, medical care, and physical training. With respect to these important sections of the total program, the University is assured of reimbursement on terms which ‘carry the load,’ though with no margin of profit. Contracts will be reviewed periodically, and any evidence of net gain on the part of the University will doubtless lead to renegotiation of the rates.

“On the side of the costs of actual course instruction—and this, of course, is the largest part of the total undertaking—the basis of repayment



*Student Navy Officers Run Boiler Water Test*

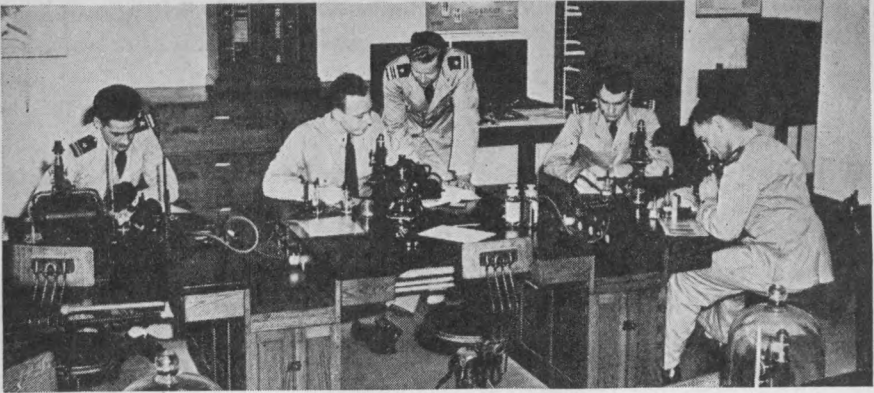

*Five Naval Officers Study Explosives in Olin Hall*

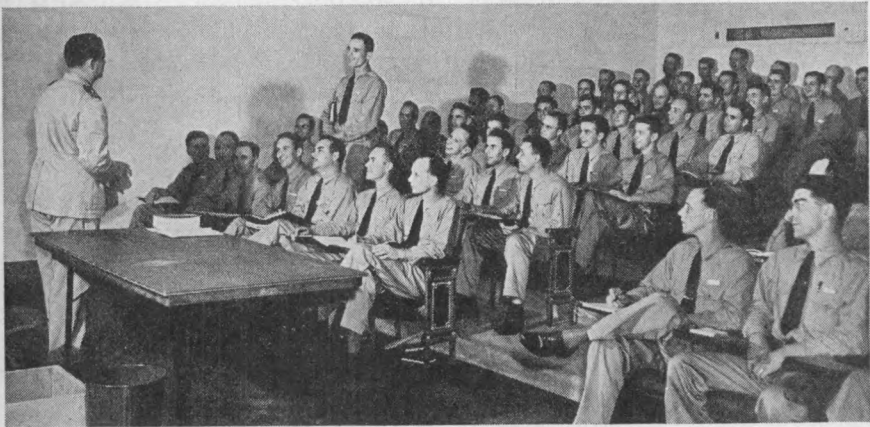

*Student Officers Use Olin Hall Classrooms*

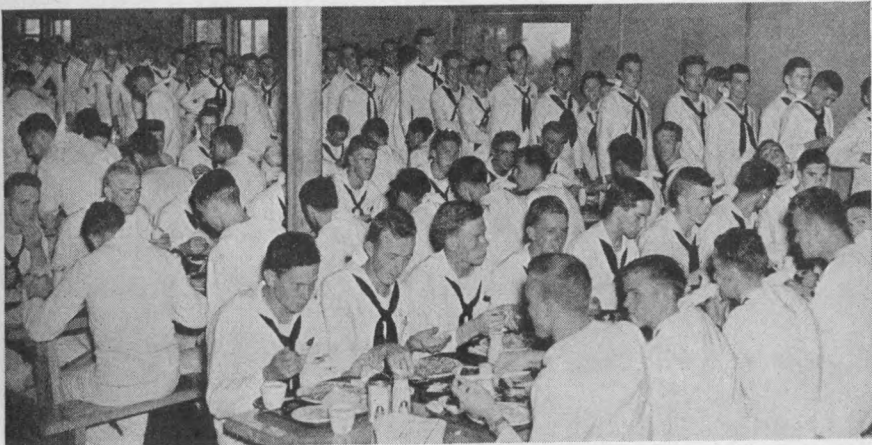

*Navy Mess Hall Serves 2,700 Men Three Meals a Day*

to the University has not yet been finally determined. A tentative basis has been established in the case of the Army. Here it would appear that the payroll will be covered in full, provided salaries are kept at the University's average rate of pay in the departments doing the teaching, and further provided that teaching load and section size are kept at levels prescribed by the Army. Whether or not it will be feasible to meet these specifications fully, remains to be seen. If they are not so met, the University will not be fully reimbursed for the salaries of staff members engaged in the program.

"On the side of the Navy, no attempt has been made even to estimate costs of instruction. The procedure which has been adopted provides for a token payment, with the understanding that actual costs will be examined toward the close of the term. On the basis of this examination of costs, there will be negotiated a final contract which will reimburse the University for the instructional costs that have been incurred, insofar as the staff arrangements made by the University are held by the Navy to be reasonable.

"Obviously, there are many elements in all this that make it impossible to arrive at this time at any dependable estimates of the results of the total operations. Only in the course of several months' experience will it be possible to ascertain the full budgetary effects of the University's large and increasing participation in the war training program.

"Meanwhile, we may all take real satisfaction, I think, in the extent to which the War and Navy Departments have looked to Cornell for important contributions to the technical and professional training of Army and Navy personnel. Cornell is one of about a dozen institutions which are engaged with both branches of the service. The available capacity of the Engineering College is being used by the Navy. The Army and Navy are together using the Medical College virtually to capacity and, in addition, four Army programs and two Navy programs have been acti-

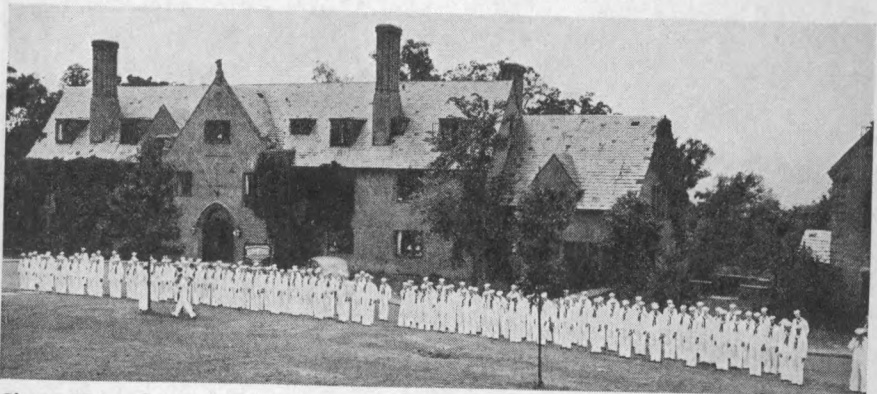

*Sigma Phi and Thirty-Six other Fraternity Houses Are Now Army and Navy Barracks*

vated at Ithaca. At the more advanced level, the Naval Training School for officers continues its intensive work in Diesel and steam engineering and for deck officers. Altogether, the University's array of varied war training activities is an impressive one. The work in all its phases appears now to be moving forward smoothly and effectively.

"In planning our wartime educational program, we have resolved from the outset that the University should devote its energies and its resources, its men and its materials, wholeheartedly to the struggle in which our country is engaged. It is inevitable that in times like these our teaching and our research programs will be subject to radical dislocations, not only in the humanities but in almost all divisions, in order to meet the demands which current exigencies have placed upon us. These dislocations will in no way operate adversely upon the long range purposes of the University, provided we continue to be successful in keeping alive those functions which offer a sound basis for peacetime education.

"Despite the appalling difficulties of the war period, we shall firmly hold to the enduring values for which the University stands, and we shall not abandon for a moment our responsibility to maintain a firm foundation upon which we can build immediately when the war job is done."

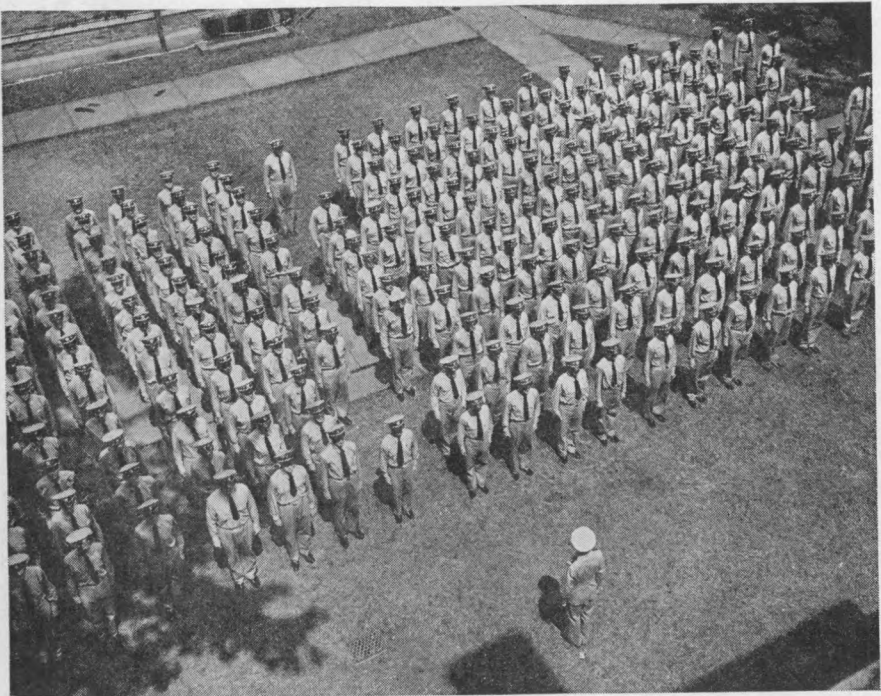

*Student Officers of the Naval Training School at Noon Muster Behind Baker Dorms*



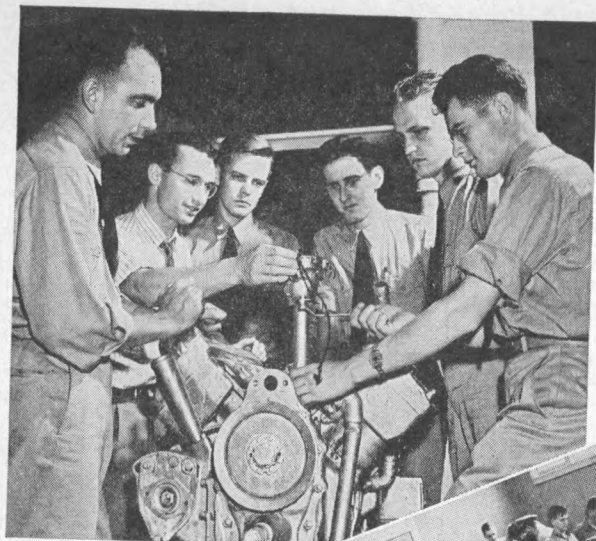

*Naval Training School students work on all types of marine engines and equipment in Sibley, Olin Hall, the Diesel engine laboratory on Sage Green, and in the former heating plant behind the Old Armory.*



*An Army contingent marches past the Crescent for maneuvers on upper Alumni Field.*



# REPORT FOR 1942-43

## CONTRIBUTORS TO THE CORNELL ALUMNI FUND BY CLASSES

Class	10%	20%	30%	40%	50%	Members	Donors	Amount
1871						1	1	2.00
1872						4	1	2.00
1874						9	3	142.00
1875						8	1	110.00
1876						6	1	
1877						10	5	136.90
1878						23	5	116.00
1879						24	6	125.50
1880						29	2	15.00
1881						22	1	10.00
1882						18	5	83.50
1883						22	6	53.00
1884						26	9	220.50
1885						25	8	173.50
1886						39	9	1,310.00
1887						42	6	278.20
1888						67	13	477.75
1889						80	17	314.00
1890						136	27	579.50
1891						136	49	3,767.00
1892						189	96	8,447.26
1893						200	46	920.75
1894						184	68	1,283.50
1895						240	97	1,979.70
1896						271	68	2,300.00
1897						271	99	2,487.70
1898						269	57	2,251.50
1899						303	69	1,346.00
1900						348	88	2,530.25
1901						284	82	4,967.00
1901						46	8	63.00
1902						320	63	2,030.58
1902						73	15	120.00
1903						364	97	5,480.00
1903						82	35	342.00
1904						436	88	1,951.20
1904						85	27	247.75
1905						554	116	3,267.18
1905						73	17	262.25
1906						518	115	3,707.55
1906						68	27	208.75
1907						598	134	8,619.25
1907						71	18	137.25
1908						574	121	4,916.62
1908						74	26	274.50
1909						611	188	19,811.38
1909						94	32	278.65
1910						655	219	19,385.50
1910						84	19	162.75
1911						721	154	3,369.42
1911						81	15	113.00
1912						825	178	4,376.92
1912						93	43	398.35
1913						867	195	4,907.13
1913						86	13	63.20
1914						777	252	5,842.80
1914						75	17	177.00
1915						927	215	3,739.01
1915						110	25	180.00
1916						916	240	6,060.77
1916						123	42	202.00

MEN'S COMMITTEES

WOMEN'S COMMITTEES

# REPORT FOR 1942-43

## CONTRIBUTORS TO THE CORNELL ALUMNI FUND BY CLASSES

Class	10%	20%	30%	40%	50%	Members	Donors	Amount
1917						1002	267	4,204.69
1917						131	27	161.00
1918						1013	190	4,086.00
1918						178	28	233.19
1919						827	179	2,670.50
1919						190	28	157.50
1920						939	134	2,071.38
1921						188	40	382.15
1921						863	164	3,899.00
1922						218	49	248.25
1922						1011	128	1,431.75
1923						243	44	245.30
1923						1084	140	2,456.67
1924						327	61	1,388.62
1924						896	126	1,347.81
1925						298	51	220.84
1925						980	116	1,587.51
1926						280	44	205.62
1926						936	139	1,631.03
1927						299	48	215.60
1927						959	121	1,344.25
1928						383	46	298.87
1928						871	131	1,454.48
1929						299	50	251.75
1929						856	108	887.65
1930						336	50	265.30
1930						854	150	1,271.50
1931						362	48	191.25
1931						862	133	788.50
1932						311	50	380.25
1932						793	88	595.00
1933						318	43	214.80
1933						890	90	551.50
1934						350	73	306.90
1934						997	87	706.75
1935						336	40	177.00
1935						1009	122	786.50
1936						328	42	302.00
1936						923	131	792.60
1937						339	53	205.50
1937						832	94	657.50
1938						323	48	246.50
1938						875	87	718.00
1939						300	37	199.25
1939						946	106	833.00
1940						313	64	245.75
1940						1078	72	702.50
1941						366	40	161.00
1941						1095	108	843.50
1942						403	44	246.50
1942						1082	79	751.50
1943						403	38	193.50
1943							36	47.00
1943							29	15.00
Grads and Specials							90	439.87
Medical College Alumni Fund							335	2,391.00
Non-Cornellians & Miscellaneous							75	1,089.00
TOTALS						46,564	8,740	\$187,522.90

# GEOGRAPHICAL DISTRIBUTION OF

Class Committee organizations occasionally find it difficult to carry out personal solicitation in those areas where there are a limited number of Cornellians in any one Class. For this reason the following report of gifts by states has been prepared as a means of checking on local prides.

State	Number of Alumni	Number of Donors	Per Cent	Gift Totals
Alabama . . . . .	157	22	<b>14 %</b>	\$ 369.25
Arizona . . . . .	85	6	<b>7%</b>	27.50
Arkansas . . . . .	64	6	<b>9.3%</b>	107.00
California . . . . .	1,722	263	<b>15.2%</b>	4,322.43
Colorado . . . . .	209	37	<b>17.7%</b>	5,559.50
Connecticut . . . . .	1,179	237	<b>20.1%</b>	5,709.09
Delaware . . . . .	214	56	<b>26.1%</b>	6,129.65
District of Columbia	870	163	<b>18.7%</b>	2,342.50
Florida . . . . .	500	81	<b>16.2%</b>	1,615.13
Georgia . . . . .	257	44	<b>17.1%</b>	930.00
Idaho . . . . .	41	5	<b>12.1%</b>	42.50
Illinois . . . . .	1,387	263	<b>18.9%</b>	7,867.33
Indiana . . . . .	357	66	<b>18.4%</b>	6,272.00
Iowa . . . . .	155	23	<b>14.8%</b>	316.25
Kansas . . . . .	109	19	<b>17.4%</b>	488.75
Kentucky . . . . .	169	22	<b>13%</b>	250.00
Louisiana . . . . .	194	32	<b>16.4%</b>	474.25
Maine . . . . .	134	32	<b>23.8%</b>	376.50
Maryland . . . . .	866	168	<b>19.3%</b>	3,147.30
Massachusetts . . . . .	1,306	239	<b>18.3%</b>	3,597.76
Michigan . . . . .	734	141	<b>19.2%</b>	2,758.12
Minnesota . . . . .	215	32	<b>14.8%</b>	679.15
Mississippi . . . . .	70	12	<b>17.1%</b>	147.60
Missouri . . . . .	405	65	<b>16%</b>	2,429.26
Montana . . . . .	68	6	<b>8.8%</b>	65.50

# DONORS TO THE 1942-43 ALUMNI FUND

State	Number of Alumni	Number of Donors	Per Cent	Gift Totals
Nebraska.....	87	13	<b>14.9%</b>	\$ 125.00
Nevada.....	29	6	<b>20.6%</b>	156.00
New Hampshire....	149	28	<b>18.8%</b>	331.75
New Jersey.....	3,554	752	<b>21.1%</b>	11,183.37
New Mexico.....	51	10	<b>19.6%</b>	115.00
New York.....	25,090	3,784	<b>15%</b>	82,844.21
North Carolina....	268	43	<b>16%</b>	1,727.00
North Dakota.....	21	4	<b>19%</b>	3.25
Ohio.....	1,997	373	<b>18.6%</b>	8,036.55
Oklahoma.....	166	27	<b>16.2%</b>	239.50
Oregon.....	151	16	<b>10.5%</b>	272.50
Pennsylvania.....	3,821	678	<b>17.7%</b>	14,410.72
Rhode Island.....	176	34	<b>19.3%</b>	521.00
South Carolina....	137	16	<b>11.6%</b>	61.73
South Dakota.....	17	2	<b>11.7%</b>	21.50
Tennessee.....	243	48	<b>19.7%</b>	680.13
Texas.....	473	66	<b>13.9%</b>	1,074.80
Utah.....	68	13	<b>19.1%</b>	444.00
Vermont.....	176	19	<b>10.7%</b>	161.00
Virginia.....	649	110	<b>16.9%</b>	1,172.67
Washington.....	232	38	<b>16.3%</b>	404.00
West Virginia....	201	33	<b>16.4%</b>	588.00
Wisconsin.....	407	89	<b>21.8%</b>	1,713.25
Wyoming.....	36	2	<b>5.5%</b>	5.00
Foreign.....	604	60	<b>9.9%</b>	1,275.25
Miscellaneous and Non-Cornellians..	—	102	—	1,540.40
<b>Total.....</b>	<b>50,270</b>	<b>8,405</b>	<b>16.7%</b>	<b>\$185,131.90</b>

# CONTRIBUTORS TO THE CORNELL

The following list contains the names of those who made gifts to the University during the Alumni Fund's thirty-third year (1942-43) as well as those who by the payment of their undergraduate pledges have given Cornell a permanent source of income. Names of other equally generous Alumni who have given to the University in other ways are not included.

\*—Gifts received after July 1, 1943; not included in 1942-43 total.  
†—In Memoriam gift, or gifts from Cornellians now deceased.

**1871**  
1 donor, 100%  
†Taft, Royal

**1872**  
1 donor, 25%  
Osborn, Albert

**1874**  
3 donors, 33.3%, \$142.00  
†Lay, Charles H.  
Sheppard, George S.  
Upham, James D.

**1875**  
1 donor, 13%  
Hiscock, Frank

**1876**  
1 donor, 16.8%  
†Parmalee, James

**1877**  
5 donors, 50%, \$136.90  
Crandall, Arthur F. J.  
†Foster, H. W.  
Gage, S. H.  
†Gurley, William F. E.  
†Monroe, James S.

**1878**  
5 donors, 21.3%, \$116.00  
†Behan, Bessie DeWitt  
Bruen, Frank  
Eaton, George P.  
Johnson, Ben  
†Jonas, Albert

**1879**  
6 donors, 25%, \$125.50  
Huss, George M.  
Ryder, Clayton  
Spalding, M. J.  
Warner, James W.  
Whiton, F. J.  
Youmans, Charles M.

**1880**  
2 donors, 6.8%, \$15.00  
Rudisch, Phineas  
Slosson, May Preston

**1881**  
1 donor, 4.5%  
McArthur, William C

**1882**  
5 donors, 29.9%, \$83.50  
Bowen, Anna C.  
Curtis, Ida M.  
Fay, Lewis G.  
Tuthill, James F.  
†Woodruff, Edwin H.

**1883**  
6 donors, 27.2%, \$53.00  
Andrus, Elon O.  
Dieffendorf, Mary R.  
Howard, William E.  
Maxwell, Emma E.  
Watson,  
Esther Josephine  
Wilcox, Frederic C.

**1884**  
9 donors, 34.7%, \$220.50  
Chisholm, Charles F.  
deForest, Henry P.  
Kerr, Jessie Gillette  
Larned, William H.  
Mead, Daniel W.  
Rose, Hudson P.  
Russell, Marcia Spurr  
Tuthill, Lewis F.  
Ware, Richard

**1885**  
8 donors, 20.9%, \$173.50  
Curtis, Charles E.  
Eiditt, Sadie Boulton  
McCall, James  
Robbins, H. E.  
Seely, Florence  
†Stowell, William M.  
Whaley, James H.  
Willard, Julia E.

**1886**  
9 donors, 23%, \$1,310.00  
Green, William C.  
Chatfield-Taylor, H. C.  
Dunham, A. E.  
Harris, G. D.  
Hawley, A. L.  
Merritt, Ernest  
Olin, Franklin W.  
Towl, Forrest M.  
Vischer, William B.

**1887**  
6 donors, 14.2%, \$278.20  
Bellinger, L. F.  
Coley, H. W.  
†Elliott, W. S.  
Jones, C. Irving  
Proctor, Alfred S.  
White, Horace

**1888**  
13 donors, 19.4%,  
\$477.75  
Anonymous  
Bissell, G. W.  
Caldwell, Edward  
Curtis, Stephanie Marx  
Dillenbeck, Clark  
Howell, Jean Kirk  
Mossrop, W. A.  
Mott, John R.  
Rogers, Agnes A.  
Soule, Albert L.  
Soule, Edward E.  
Taylor, Harry L.  
White, Andrew S.

**1889**  
17 donors, 21.2%,  
\$314.00  
Allen, Matthew  
Blood, B. H.  
Crouch, L. C.  
Dowling, J. L.  
Durland, Frederick L.  
Hadley, Ida B.  
†Holbrook, Ernest M.  
Hopkins, Grant S.  
Jordan, Jessie Knight  
Lee, Clarence H.  
Loeser, Nathan  
Millholen, Herbert E.  
Reed, William E.  
Stancilff, Henry C.  
Taylor, Perry Post  
Van Etten, N. B.  
Waterman, Frank N.

**1890**  
Class Representative  
27 donors, 19.8%,  
\$570.50

Bell, James D.  
Burnett, Archie C.  
Caldwell, F. C.  
Dalton, William  
Duckham, A. E.  
Gibb, Arthur N.  
Herschel, Arthur H.  
†Hicks, George C.  
Hitchock, E. A.  
\*Jackson, Willard C.  
Knapp, Edwin C.  
Landers, Leland L.  
Larned, S. J.  
†Miller, Charles J.  
Mills, Herbert E.  
Pearson, Agnes L.  
Rice, James E.  
Rumsey, Eugene A.  
Russell, Frank D.  
Shearn, Clarence J.  
Shorey, Emma Gilbert  
Sickles, Eugene C.  
Skinner, John F.  
Sutliff, Phebe T.  
Thayer, G. H.  
Tousey, B. C.  
Waldo, E. H.  
Webster, W. R.

**1891**  
Class Representative  
FRANK J. TONE  
131 Buffalo Avenue  
Niagara Falls, N. Y.  
49 donors, 36%, \$3,767  
Almirall, Juan A.  
Barlow, Edwin T.  
Bates, Frank G.  
Beardsley, James W.  
Bentley, Frank C.  
Brill, George M.  
Burwell, R. T.  
Clark, Herbert B.  
Crane, Albert S.  
Davis, Harry C.  
Freee, Eugene H.  
Foote, Robert B.

†Foster, William J.  
Genung, Ina E.  
Gibbs, Merton S.  
Hayes, Stanley W.  
Hodder, Anna Moon  
Holmes, M. J.  
Hoopes, Maurice  
Hubbs, Irving  
Huff, S. W.  
Humphrey,  
Winifred Ball  
Kaveny, Thomas  
Knighton, John A.  
Lobdell, Nellie Lamson  
Lovell, Earl B.  
Lundteigen, Rose Ryan  
Manierre, John T.  
McKnight, Charles H.  
Ogden, Phillip  
Olmsted, E. W.  
Phillips, Ervin L.  
Priest, Alice L.  
Robinson, J. R.  
Rodriguez, Arturo  
Rouillion, Louis  
Sanger, Henry H.  
Shapleigh, Amelia  
Sherman, Mason H.  
Slater, Caroline Adstitt  
Sly, Grace Taintor  
Smith, Frank  
Snider, Clarence A.  
Spectorsky, Isaac  
Stuart, C. H.  
Tone, Frank J.  
\*VanKirk, Edwin S.  
van Wagenen, Jared, Jr.  
Wilkinson, Albert T.  
Wood, Augustus

**1892**  
Class Representative  
GEORGE W. BACON  
39 Broadway  
New York City

96 donors, 50.1%,  
\$8,447.26  
Aldrich, Elliott F.  
Atwood, William G.  
Bacon, George W.  
†Baldwin, Arthur J.  
Boland, Francis H.  
Booth, Henry A.  
Breckenridge, M. Grace  
†Breckenridge, Rodolf M.  
Brewer, Francis E.  
Brown, Mary Relihan  
†Burnett, Samuel H.  
†Burrage, George Closson  
Cannon, H. D.  
†Carlton, Willard  
Carolan, Edgar A.  
Clark, Edward E.  
Clemens, A. B.  
Corey, Fred B.  
Dawson, G. M.  
Duniway, C. A.  
Dyett, James H.  
Edwards, George V.  
Ervin, Beulah Taylor  
Everett, Edward  
Fish, J. C. L.  
Fletcher, R. C.  
Fowler, Albert M.

# ALUMNI FUND 1942-43 BY CLASSES

Gilbert, F. M.  
 Gleason, James E.  
 Goldsborough, W. E.  
 Griswold, George C.  
 Hamann, Henry G.  
 †Haring, Fred B.  
 Hicks, Henry  
 Hogg, George T.  
 Holbrook, D. L.  
 Hoole, J. A.  
 Horton, Elmer G.  
 †Houghton, Bert  
 Howe, H. D.  
 Howell, Laura Dickey  
 Hoxie, George  
 †Johnson, Charles C.  
 Keifer, Lenard B.  
 King, W. Grant  
 Kolb, Theodore B.  
 Langdon, William C.  
 Lathrop, John P. P.  
 †LeBoeuf, Randall J.  
 †Louis, Otto T.  
 †Ludiam, H. W.  
 Malvern, L. K.  
 Marble, L. M.  
 McAllister, Peter F.  
 McKnight, G. H.  
 Merriam, H. E.  
 Merritt, Ernest G.  
 Morehouse, Alanson  
 †Morrison, Jennie Nourse  
 Mosher, Ward  
 Mulford, Furman L.  
 Murphy, James L.  
 Nelson, Henry C.  
 \*Nichols, L. Nelson  
 †Noyes, George W.  
 Palmer, H. C.  
 Peters, Heber C.  
 Pillmore, Fred  
 Platt, Frederick J.  
 †Root, L. Carroll  
 Rowe, Bertrand P.  
 †Shepard, Louis A.  
 Smith, W. A.  
 Smith, William G.  
 Soule, Frank  
 Southworth, John H.  
 Stacey, H. J.  
 Swartout, Caroline H.  
 Thatcher,  
 †Francis Sheldon  
 †Throop, Francis W.  
 Timmerman, Arthur H.  
 Tracy, H. H.  
 Trax, J. D.  
 Townsend, George R.  
 Tupper, Mary Harmon  
 Upham, Maude Buxton  
 †Voetter, Thomas W.  
 Walbridge, Mary Taylor  
 Werner, Charles H.  
 White, Hubert L.  
 Williams, R. C. Jr.  
 Wolfe, Joseph M.  
 Wood, Edgar H.  
 Wood, Horatio N.  
 Woodward, Arthur H.  
 Yerley, William Alfred  
 Zahm, Alfred F.

## 1893

*Class Representative*  
 46 donors, 23%, \$920.75  
 Adams, Percy C.  
 Adams, Spencer L.  
 Andrews, Arthur L.  
 \*Bacon, George M.  
 Bars, Edward H.  
 Barnum, Ward  
 Bingham, Arthur W.  
 Bradley, Myrtle Wells

Burrage, Elizabeth Hill  
 Candee, Bertram C.  
 Cook, DeWitt C.  
 Craft, Warren M.  
 Eastman, W. L.  
 Edwards, Walter W.  
 Fitzpatrick, Mary R.  
 Fox, Anna Barrett  
 Gardinier, William J.  
 Gilbert, Wells S.  
 †Goddard, Mary Goddard  
 Hill, E. R.  
 Howard, George E.  
 Howe, Charles B.  
 Hubby, Lester M.  
 Jacobs, R. H.  
 Jaquish, Ben M.  
 Jennings,  
 Jennie Thornburg  
 Kellogg, William G.  
 Lawrence, Clara L.  
 Locke, S. D.  
 MacHarg, John B.  
 Merz, August  
 Mickle, John D.  
 Morehouse, A. D.  
 Northup, Clark S.  
 Perrine, Charles  
 Root, Anna Bronson  
 Rumsey, George A. Jr.  
 Simpson, W. R.  
 Tuck, John B.  
 †VanBuskirk, John H.  
 VanBuskirk, W. Tobey  
 Warner, G. B.  
 Warriner, T. R.  
 White, Ernest I.  
 White, William C.  
 Wing, Louis F.  
 Yantis, Effie Earll

## 1894

### *Class Representative*

68 donors, 36.0%,  
 \$1,263.50

Ashley, Edward G.  
 Babcock, Maude R.  
 Bailey, Earl B.  
 Barmon, Daniel W.  
 Beardsley, Wallace B.  
 Blackall, Robert H.  
 Bogart, Elmer E.  
 Boice, Theodore H.  
 Brown, Harriett Connor  
 Clark, Thomas S.  
 Cole, Edward S.  
 Cummings, O. P.  
 Curran, Sherwood S.  
 Curtis, Greely S.  
 Daggett, Royal B.  
 †Davis, Fred B.  
 Davy, J. R.  
 Dodge, James L.  
 Dole, William H.  
 Dreier, W. C.  
 Field, F. W.  
 Goodman, Robert B.  
 Harn, Orlando C.  
 Harris, Hannah M.  
 Kimball, Clinton A.  
 Kingsbury, B. F.  
 Klinck, J. H.  
 Kranz, W. G.  
 Lathrop, John K.  
 Lattjng, Benjamin F.  
 Lighty, William H.  
 Loomis, Willis H.  
 Macy, Nelson  
 Marsh, Clarence  
 Martin, Hugh  
 Mason, Daniel A.  
 Matchett, David F.  
 Mayo, E. W.

McFaddin, Harrison D.  
 Meikle, John H.  
 Miller, Emma S.  
 Murray, Linwood A.  
 Perry, Samuel B.  
 Rich, Charles A.  
 Sample, Morris D.  
 †Schaefer, Cuthbert  
 Schroeder, W. E.  
 Sherwood, J. W.  
 Sloan, Harry  
 Smith, Floyd K.  
 Stevenson, Henry M.  
 Stoddard, John M.  
 Taylor, Myron C.  
 Terry, Albert T.  
 Terry, Robert J.  
 Tomlinson, D. W.  
 Torrance, Stiles A.  
 \*Vernon, Russell M.  
 Warner, Glenn S.  
 Webb, Abner G.  
 Weber, A. F.  
 Wheelock, C. A.  
 †Wiegand, K. M.  
 Wilson, Leroy M.  
 Wolcott, Henry G.  
 Woodward, Frederic C.  
 Young, Edwin P.  
 Young, J. P.

## 1895

### *Class Representative*

HARRY J. CLARK  
 123 West Borden Ave.  
 Syracuse, New York

97 donors, 40.4%,  
 \$1,979.70

Aikenhead, James Ray  
 Andrews, Eugene P.  
 Atkinson, William F.  
 Babcock, Clinton L.  
 Barnes, W. E.  
 Belknap, W. P.  
 Blatchford, Charles H.  
 Blum, Max L.  
 Borton, George W.  
 Brodhead, Alex L.  
 Brown, Carlton E.  
 Brown, Paul G.  
 Bump, Frank S.  
 Burnett, Nellie Reed  
 Chapin, John O.  
 Chapman, William P. Jr.  
 Christian, Elizabeth  
 Clark, Harry J.  
 Clevenger, Carroll C.  
 Cobb, Howard  
 Coleman, George L.  
 Conklin, William H.  
 Cruikshank,

Katharine Crook  
 Daley, Robert M.  
 Dixon, Thomas W.  
 Dunham, Walter E.  
 Eastman, William R.  
 Egbert, Charles C.  
 Emeny, F. J.  
 Firth, Elmer W.  
 Freeborn, Fair D.  
 Furlong, Eva Earll  
 Gear, Harry B.  
 Gibbons, William H.  
 Gilbert, Ernest M.  
 Gordon, Robert L.  
 Green, Sarah L.  
 Greene, David J.  
 Harmon, Burt  
 Harmon, Herbert W.  
 Harter, L. E.  
 Hoffmann, Bernhard  
 Horr, A. R.

Hubbard, Tunis T.  
 Jewett, Fred F.  
 Johnson, Estella M.  
 Keays, Reginald H.  
 Ladd, George T.  
 Lapham, Nathan D.  
 Leonard, S. R.  
 Levy, Benjamin F.  
 Lewis, R. B.  
 Mann, Robert B.  
 Marsh, Clifford M.  
 McBrier, F. B.  
 McCarroll, Joseph A.  
 McCoy, William S.  
 Montague, Henry B.  
 Morgan, Elisha  
 Nebeker, Frank K.  
 Noyes, Irene Newhouse  
 Orton, Jesse F.  
 Palmer, Marshall B.  
 Patterson, Woodford  
 Penney, Flora Steele  
 Phillips, Ellis L.  
 Piser, T. H.  
 Powell, P. H.  
 Richardson, Ransom L.  
 Riley, Fred E.  
 Roedelheim, Alfred M.  
 Schenck, William E.  
 Schnepel, J. H.  
 Scott, Jesse M. W.  
 Skinner, Fred B.  
 Smith, Arthur S. R.  
 Soule, R. S.  
 Spengler, John A.  
 Stern, Morris L.  
 Storrs, Charles P.  
 Stratford, Frank B.  
 Tierney, Agnes L.  
 Tiernon, John L. Jr.  
 Truran, Ernest A.  
 Van Cott, Ray  
 Veeder, Martha A.  
 Vickery, John W.  
 Wagner, John L.  
 Warren, William C.  
 Waterman, Henry  
 Watson, Henry D.  
 Watts, Alfred A.  
 Whitfield, Erle W.  
 Williams, Howard E.  
 Williams, Roger H.  
 Wilson, O. R.  
 Windsor,  
 Margaret Boynton

## 1896

### *Class Representative*

GEORGE S. TOMPKINS  
 10 Glenarry Road  
 Winchester, Mass.

68 donors, 25.1%, \$2,300

Anderson, Leroy  
 Austin, W. S.  
 Backus, Cyrus D.  
 Benedict, Lena Manson  
 Bergstrom, John N.  
 Boyd, James E.  
 Blount, Alma  
 Brown, Frances Guion  
 Champlin, Eri A.  
 Coleman, Lillian B.  
 Cooley, Maxwell S.  
 Copeland, Clem A.  
 Covill, Alden L.  
 Crain, John J.  
 Crosby, Harley N.  
 Dauchy, George V.  
 Davis, Edward  
 Dixon, D. H.  
 Doughty, Herman W.  
 Duroe, Vernon E.

Edson, Walter H.  
 Finch, Herbert I.  
 Fletcher, F. C.  
 Freund, Lillian Myers  
 Gaston, Charles R.  
 George, T. J.  
 Given, John L.  
 Glasson, William H.  
 Greene,  
 Carolyn Wygant  
 Griffin, Harry W.  
 Hasbrouck, Philip B.  
 Hensen, Emil  
 Herrick, G. W.  
 Hoag, Lillian M.  
 Holmes, Glenn D.  
 Hunter, J. T.  
 Joseph, Theodore F.  
 Kellogg, W. O.  
 Kingsley, Carter R.  
 Krum, L. Augustus  
 Kuntz,  
 Margaret Coppens  
 McCarty, Ralph  
 Merrill, George H.  
 Mudge, Charles W.  
 Muller, Leslie  
 Northup, Carrie Myers  
 Norton, H. F.  
 Osborn, Mary E.  
 Osborne, Mabel E.  
 Phisterer, Jessie Capron  
 Reeder, N. S.  
 Rice, Arthur L.  
 Root, Helen I.  
 Scharps, Albert T.  
 Smith, George A.  
 Sommer, Karl E.  
 Southworth, Alice M.  
 Stickney, G. H.  
 Taylor, Joseph F.  
 Thompson, J. Renwick  
 Tompkins, George S.  
 Uford, Bertha Tierney  
 Valentine,  
 Elizabeth Conrow  
 Ward, Ossian P.  
 Whitfield, George H.  
 Wilson, Eva Capron  
 Wyckoff, Clinton R.  
 Young, Mary G.

### 1897

#### Class Representative

FRED F. BONTECOU  
 1485 Lawrence Avenue  
 Detroit, Michigan

99 donors, 36.9%.

\$2,487.70

Ackerman, J. Walter  
 Affeld, F. O. Jr.  
 Alexander, Charles A.  
 Ammann, Leo  
 Babbitt, Benjamin T.  
 Barnard, William N.  
 Barnes, Fred A.  
 Beaty, W. W.  
 Becker, George B.  
 Belsley, Minnie Kelsey  
 Benedict, C. H.  
 Benedict, Selden S.  
 Benton, Rose Mix  
 Birch, Lulu G.  
 Blair, Charles H.  
 Bontecou, Fred F.  
 Brown, A. W.  
 Brown, Homer C.  
 Brown, Jessie Milliken  
 Bryant, Theodore K.  
 Buchanan, Lawrence H.  
 Buchanan,  
 Carrie Laurence  
 Carlin, Joseph P.  
 Carman, Charles W.  
 Carpenter, Edward N.  
 Clark, J. W.  
 Clark, Mabel A.  
 Colson, Fred D.  
 Cornell, Channing B.

Crum, H. H.  
 Day, Winterton J.  
 DeWein, G. F.  
 Duncan, Lena Hill  
 Dutcher, George M.  
 Dyett, Herbert T.  
 Fitzpatrick, Walter J.  
 Foster, Florence M.  
 Fraser, J. K.  
 Freund, J. deS.  
 Garrett, Arthur S.  
 Gleason, Andrew C.  
 Hall, Gertrude E.  
 Harding, Adalbert  
 Hasselfeldt, Ernest C.  
 Hayes, John  
 Herbert, F. D.  
 Herrick, Nannie Burke  
 Hotchkiss, Willard E.  
 Hough, Benjamin K.  
 Hovey, W. S.  
 Howe, W. E.  
 Hurlburt, Alfred  
 Jackson,  
 Elizabeth Rhodes  
 Jacobs, Ward S.  
 Kelsey, Walter  
 Knox, Helen M.  
 Landers, Janie Dean  
 Langdon, Jervis  
 Lauman, George N.  
 Lee, Harold  
 Lenk, Walter S.  
 Livermore, Paul S.  
 Martinetti,  
 Lillian Swift  
 Metz, Walter R.  
 Milner, H. R.  
 Mordock, Charles T.  
 Moulton, Carl W.  
 \*Muhlfeld, G. O.  
 Nichols, Mary Genung  
 Norris,  
 Anna Wagenschuetz  
 Odell, Mark  
 Otterson, Henry A.  
 Parsons, Charles W. D.  
 Pearce, W. C.  
 Provine, Walter M.  
 Richardson, R. T.  
 Richie, David R.  
 Roberts, Lewis D.  
 Rogan, Ralph F.  
 Root, Mabel V.  
 Rowley, Harry E.  
 Seubert, Justin A.  
 Smith, Charles H.  
 Spillman, Edward O.  
 Stebbins, Byron H.  
 Stebbins, Eunice  
 Stevens, Byron  
 Straus, Harry C.  
 Stuart, Kenneth E.  
 Taylor, H. A.  
 Terwilliger, H. L.  
 Tilton, Benjamin E.  
 Tomlinson, Henry M.  
 Tracy, James G.  
 †Tracy, Lyndon S.  
 Van Buskirk, Harry C.

\*Wilcox, Perley S.  
 Wilson, Frank L.  
 Wolff, Oscar M.  
 Works, Norris M.  
 Yale, William T.

### 1898

#### Class Representative

JOHN J. KUHN  
 Oeland & Kuhn  
 115 Broadway  
 New York City

57 donors, 21.5%.

\$2,251.50

Bell, Susan Alsop  
 Bentley, Wilton  
 Brewster, Henry B.  
 Bull, Ernest M.  
 Chapman, Cloyd M.

Dustan, Henry W.  
 Earl, Ralph D.  
 Egloff, Clara Mellor  
 Emerson, Luther Lee  
 Emery, A. H.  
 Eshelman, Clarence M.  
 Felton, C. E.  
 Fiske, Christabel F.  
 Gannett, Frank  
 Hartman, L. W.  
 Hewins, Nellie P.  
 Higgins, L. R.  
 Hildreth, E. Raymond  
 Hoffman, William L.  
 Holmes, Ella A.  
 Kennedy, J. D.  
 Kuhn, John J.  
 La Mont, George  
 MacElroy, A. J.  
 Maguire, J. D.  
 Marsh, Mabel Mead  
 McLallen, Henry C.  
 Medden, Frederick J.  
 Merrihew, H. M.  
 Midgley, F. W.  
 Miller, Myrtle H.  
 Moody, Jessie Holmes  
 Neilson, Frederick C.  
 Nellegar, Jay C.  
 Personius, E. W.  
 Pinch, Minnie A.  
 Preston, Helen G.  
 Read, Edith  
 Rose, S. Edward  
 Ross, Mary J.  
 Sanderson, Dwight  
 Scott, George Winfield  
 Sias, Carleton  
 Smith, W. McA.  
 Stancliff, Ray J.  
 Stocking, Harriet Bliss  
 Swift, Parton  
 Talbot, Ellen B.  
 Thomson, W. H.  
 \*Tuck, Andrew E.  
 VanWert, Susan E.  
 Vreeland, George  
 Wagner, Dwight H.  
 Wagner, Edward A.  
 Ward, Harry A.  
 Whiting, Allen E.  
 Williston, D. A.  
 Wills, Alexander

### 1899

#### Class Representative

EMMETT B. CARTER  
 19 Prospect Terrace  
 Tenafly, New Jersey

69 donors, 22.7%, \$1,346

Andrews, James A.  
 Andrews, Ella Wescott  
 Arnold, Edith S.  
 Arthur, Susan E.  
 Avery, John S.  
 Bailey, T. L.  
 \*Barker, John H.  
 Barnes, E. Austin  
 Belden, Clifford H.  
 †Bell, Horace M.  
 Berry, Clyde A.  
 Bertoletto, Heyman E.  
 Blair, Grace McGonegal  
 Blake, Francis E.  
 Brown, N. Fairfax  
 Burch, Lizzie Abeling  
 Bullock, Stuart D.  
 Button, E. D.  
 Caldwell, John A.  
 Carter, C. Edgerton  
 Carter, Emmett B.  
 Clark, Alfred H.  
 Clark, Lewis H.  
 Conrow, Georgiana  
 Davidson, Robert I.  
 Dennis, Harry W.  
 Durham, Charles L.  
 Everett, G. A.  
 Fisk, Joseph B.  
 Foster, Henry H.  
 Gardner, Otis H.  
 Goodman, James F.  
 Hain, Anna Wiles  
 Hall, Frederic F.  
 Hawkins, E. A.  
 Holmes, J. H.  
 Hopkins, Millicent B.  
 Howes, Harry F.  
 Hutchings, Alice M.  
 Jewett, G. R.  
 Kinney, C. L.  
 Knapp, Walter R.  
 Knox, Sara C.  
 Lander, Mary Gloth  
 Lewis, E. J.  
 Lloyd, John W.  
 Mabey, Arthur R.  
 Miller, E. A.  
 Miltimore, Dean  
 Moody, Nelson K.  
 Moore, H. F.  
 Oddie, Clarence M.  
 O'Leary, John W.  
 Partridge, Alonzo H.  
 Pate, Walter L.  
 Richardson, W. C.  
 Scott, L. I.  
 Shaw, Adelaide Young  
 Sloan, W. G.  
 Spivacke, Charles A.  
 Thayer, H. H. Jr.  
 Thebaud,  
 Evelyn Dennis  
 Trowbridge, Cornelia B  
 Upjohn, Estella Leach  
 Upon, Maxwell M.  
 West, E. L.  
 Winery, C. C.  
 Wurst, Perry  
 Yeatman, Walter C.  
 Young, Charles V. P.

### 1900

#### Class Representative

88 donors, 25.2%,  
 \$2,530.25

Ayers, A. R.  
 Bailey, John D.  
 Baldwin, Alice M.  
 Bateman, J. Arch  
 Bensley, John R.  
 Bird, Paul P.  
 Blanchard, Arthur S.  
 Breckenridge, C. B.  
 Brooks, Arthur D.  
 Buck, Ellard A.  
 Bump, A. E.  
 Burrows, George F.  
 Butler, Henry W.  
 Cavagnaro, John J.  
 Chase, W. E.  
 Cheyney, E. G.  
 Clark, Harold H.  
 Colson, Edna McNary  
 Corcilus, Inez  
 Conklin, W. E.  
 de la Motte, Anna C.  
 Divine, Alice  
 Dodge, Norman  
 Dutcher, Elsie  
 Eccleston, Robert C.  
 Fletcher, R. E.  
 Gamwell, R. H.  
 Gehring, E. W.  
 Gilchrist, James M.  
 Graton, L. C.  
 Graton,  
 Josephine Bowman  
 Grey, Florence B.  
 Grimshaw, F. G.  
 Griswold, H. D.  
 Gutman, J.  
 Harris, Edward  
 Heath, Daisy W.  
 Hedges, Robert D.  
 Hemstreet, R. E.  
 Hunter, John A.  
 Hunziker, Otto F.



Ihdler, John  
 Jackson, F. Ellis  
 Juliard, Louis  
 Kelly, William D.  
 King, Herbert P.  
 Knipe, N. L.  
 Marx, Erwin  
 McCann, Helen R.  
 McCrea, William M.  
 McGovern, John T.  
 Morrissey, Thomas W.  
 Moyer, John C.  
 Newton, C. E., Jr.  
 Newton, Thomas L.  
 Nuffort, Walter  
 Ogden, R. M.  
 Patterson, Wallace  
 Pauling, Walter A.  
 Petermann, A. E.  
 Redfield, Harry W.  
 Rogers, George P.  
 Schenck, Leon H.  
 Schieren, G. Arthur  
 Schuster, Lena Aldrich  
 Scott, Charles R.  
 Shire, M. E.  
 Smith, E. Percy  
 Sowden, Lee  
 Starbuck, R. D.  
 Stedman, I. L.  
 Taylor, William S.  
 Teagle, Walter C.  
 Thomas, Eva A.  
 Thompson, Vera M.  
 Trautwine, John C. 3rd  
 Uihlein, Edgar J.  
 Vickers, S. J.  
 Vocke, Charles W.  
 Warner, Alfred D., Jr.  
 West, Charles C.  
 Will, Philip  
 Willis, Mrs. E. R. B.  
 †Wilson, Christopher W.  
 Wood, Eben A.  
 Wright, W. L.  
 Young, George H.  
 †Young, Helen L.

Harris, John B.  
 Hart, Roy M.  
 Hilpert, Meier G.  
 Holcombe, Ernest S.  
 Howard, Thomas  
 Illmer, Louis  
 Kelsey, Charles A.  
 Kemp, William J.  
 \*Kerlin, Ward D.  
 Kirk, Allen T.  
 Krehbiel, Fred A.  
 Laing, George Stuart  
 Lockwood, Frank A.  
 Lowenthal, S. S.  
 Marland, W. H.  
 Metcalf, William, Jr.  
 Moffat, Walter  
 Morrison, A. B.  
 Morrison, William H.  
 Muncy, William M.  
 Newbury, F. D.  
 †Olipphant, J. Norris  
 Parker, Earle D.  
 Perkins, Fred  
 Phelps, Walter E.  
 Pistor, G. E. J.  
 Price, A. S.  
 Rands, Harold A.  
 Ristine, George W., Jr.  
 Roberts, O. W.  
 Root, S. C.  
 Senior, John L.  
 Smith, Don E.  
 Smith, LeRoy B.  
 Stevens, Charles E.  
 Struven, Edward D.  
 Sze, Sao-Ke Alfred  
 Thayer, Edwin F.  
 Tryon, Clarence A.  
 Turnbull, William A.  
 Turner, Ernest A.  
 Van Derhoef, Henry E.  
 Van Namee, George R.  
 Voegelin, Carl O.  
 Whitman, Ezra B.  
 Zolzer, Charles

Foster, Robert J.  
 Gaehr, Paul F.  
 Geer, William C.  
 Higgins, R. P.  
 Hoover, Walter W.  
 \*Howe, Samuel P.  
 Katzenstein, M. L.  
 Kieb, Raymond F. C.  
 Kilbourne, Byron A.  
 Kittedge, J. P.  
 †Knapp, J. B.  
 Langston, Samuel M.  
 \*Lessels, Clarence  
 Levi, David R.  
 Lieder, Frederick  
 Lonergan, P. T.  
 Longbothum, M. T.  
 Lowe, Elias A.  
 Lueder, C. A.  
 Mann, Paul B.  
 McNitt, Robert J.  
 Moody, M. F.  
 Neave, Pierson M.  
 O'Brien, D. H.  
 Oldham, G. A.  
 Petty, A. Smith  
 Pike, W. H.  
 \*Pratt, Lee S.  
 Raymond, P. E.  
 Santry, William F.  
 Schrott, Claude C.  
 Sowards, Theodore M.  
 Shreve, R. H.  
 Sloat, Benjamin C.  
 Slocum, G. W.  
 Speer, John D.  
 Stowell, Roy S.  
 Strong, E. M.  
 Thompson, Harry E.  
 Thorne, Victor C.  
 Trefts, J. C.  
 Wales, Charles P.  
 Walker, E. L.  
 Wheeler, Ernest T.  
 Wilder, E. L.  
 Wilson, Willets  
 Wurst, G. W.  
 Zies, Frederick

Bloomer, Cornelius D.  
 Brady, George E. D.  
 Braucher, H. S.  
 Braun, Walter M.  
 Brown, Fred I.  
 Bruce, L. F.  
 Burns, Edward  
 Burr, David E.  
 Clark, Charles S.  
 Clark, James J.  
 Coryell, Clarence C.  
 Costello, George J.  
 Cunniffe, Edward R.  
 Daboll, H. G.  
 Davidge, S. Richard  
 Donovan, Herbert D. A.  
 Edge, W. S.  
 Epley, Henry E.  
 Farnsworth, E. E.  
 Ford, Hannibal C.  
 Fowler, J. Scott  
 Fox, John C.  
 Frenzel, J. P.  
 Fries, William H.  
 Gelsler, Charles S.  
 Gettinger, J. H.  
 Gobel, F. C.  
 Gould, C. S.  
 Hazlewood, Stuart  
 Hirsch, Henry  
 Howland, Frank C.  
 Hoyt, R. D.  
 Judd, E. A.  
 Katzenstein, William  
 Keene, William J.  
 Keller, Arthur R.  
 Kugler, Clarence B., Jr.  
 Licht, Louis F.  
 Lyster, T. L. B.  
 Mann, W. Laury  
 Marx, August  
 McCracken, George L.  
 McKoon, Morgan L.  
 \*McLachlen, Eugene H.  
 Merrill, Whitney  
 Moon, Truman J.  
 Morse, Raymond P.  
 Moss, Sanford A.  
 Mott, Charles E.  
 Nell, Edwin B.  
 Newman, Thomas S.  
 Olsen, T. Y.  
 Pearson, John C.  
 Pinco, C. N.  
 Purcell, William G.  
 Ramsdell, Thomas S.  
 Reed, Chester T.  
 Rhodes, Charles F.  
 Rogers, H. A.  
 Rounds, Don M.  
 Ryon, Robert  
 Sebring, Edgar D.  
 Seymour, Charles K.  
 Sibson, H. E.  
 Smith, J. G.  
 Smith, Manasseh  
 Snow, E. J.  
 Springer, John J.  
 Steel, William F.  
 Stifel, Arthur C.  
 Storck, Edward H.  
 Strachstein, A.  
 Strayer, Franklin R.  
 Tallman, J. Bradford  
 Thompson, Byron L.  
 \*Thro, Frederick H.  
 Tydeman, W. A.  
 Vaughan, Leonard H.  
 Walker, Edward E.  
 Warner, Lea P.  
 Waters, Herman B.  
 Weber, Edward W.  
 Webster, T. K.  
 Welch, George M.  
 Wentworth, John  
 Whitbeck, Arthur S.  
 Whittemore, Audenreid  
 Williams, Alan G.  
 Wixon, E. C.  
 Wood, W. W.  
 Yale, Fred S.  
 Zimmer, William B.

1901

Class Representative

HARVEY J. COUCH  
 Odessa, New York

82 donors, 28.8%, \$4,967

Abbey, Frank H.  
 Ackerman, F. L.  
 Albright, Johnson S.  
 Alexander, Edward R.  
 Andrews, Benjamin R.  
 Ball, Albert  
 Beebe, Albert H.  
 Bennett, Earl J.  
 Borst, Victor D.  
 Brown, Ralph M.  
 Burwell, Robert L.  
 Byer, H. E.  
 Carrier, W. H.  
 Chace, Paul G.  
 Chatillon, George E.  
 Church, Alfred W.  
 Cohen, Herbert D.  
 Colton, Gordon W.  
 Couch, Harvey J.  
 Crandell, Walter S.  
 Crofts, George D.  
 Curry, Albert  
 Curtis, Ralph W.  
 Curtiss, C. J.  
 Druar, John F.  
 Edgerton, C. T.  
 Ellis, Willard W.  
 Ferguson, George A.  
 Gaehr, David  
 Gay, John S.  
 George, Roswell S.  
 Gray, Edward T.  
 Green, Heatley  
 Gregory, L. P.  
 Gunn, Spencer C.  
 Hadley, George C.

Class Representative

DR. EMILY HICKMAN  
 27 Seaman Street  
 New Brunswick, N. J.

8 donors, 17.3%, \$63.00

An-rews,  
 Elizabeth Russell  
 Buckley, Katherine R.  
 Evans, Gertrude Mock  
 Everett, Edith  
 Gillmore, Gertrude A.  
 Goodall, Stella V.  
 Hickman, Emily  
 Hirschfeld,  
 Elizabeth Winslow

1902

Class Representative

JOHN C. TREFTS  
 9 Grimes Street  
 Buffalo, New York

63 donors, 19.6%,  
 \$2,030.58

Albert, C. D.  
 Andrews, C. B.  
 Batchelar, Eugene C.  
 Beecher, Louis A.  
 Bosshart, John H.  
 Bristol, James C.  
 Burchard, Stewart  
 Butler, H. P.  
 Corbin, C. K.  
 Coulston, Melvin H.  
 Crispin, C. G.  
 Dunham, Frederic G.  
 Dyer, Frank M.  
 Fairbairn, John F.  
 Field, Horace L.  
 Fineren, W. W.  
 Follansbee, Robert

Class Representative

MRS. R. H. SHREVE  
 50 Euclid Avenue  
 Hastings-on-Hudson,  
 New York

15 donors, 20.5%, \$120

Bennett, Martha C.  
 Bligh, Julia M.  
 Carrigan, Kathryn E. C.  
 Kerlin, Sarah Gilbert  
 McBride, Jessie E.  
 Ray, Jessie Treat  
 Raymond,  
 Eva Goodenough  
 Reed, Mary Shaw  
 Shreve, Ruth Bentley  
 Smith, Helen F.  
 Steers, Claire Herder  
 Sullivan, Janet  
 Sullivan, Mary  
 Taylor, Mary S.  
 Williams,  
 Bertha Downes

1903

Class Representative

STUART HAZLEWOOD  
 c/o The Midvale Co.  
 Nicetown,  
 Philadelphia, Pa.

97 donors, 26.6%, \$5,480

Agate, J. H.  
 Andrews, W. T.  
 Applegate, T. D.  
 Bartlett, H. G.  
 Bates, James L.  
 Beatty, W. C.  
 Berry, Maxwell

*Class Representative*

Miss Lucy N. TOMKINS  
21 Wells Street  
Plattsburgh, New York

35 donors, 42.7%, \$342

Andrews, Grace  
Bailey, Maida Rossiter  
Bartholomew, Mary A.  
Beatty, Edith Graves  
Blenderman,  
Helen Riedel  
Brown, Louise Fargo  
Chamberlin,  
Lucia Musson  
Charles, Vera K.  
Cornell, Edna Tree  
Crockett, Esther M.  
Dale, M. Paula Geiss  
Dunn, Lillian C.  
Eells, Kate G.  
Georgi,  
Bernice Doubleday  
Gibney, Anna J.  
Glasson, Mary Park  
Gleason, Eleanor  
Hilton, Emilie Mercy  
Kent, Juliet Crossett  
Lewis, Isabel Martin  
Lieder, Margaret Bailey  
Lynch,  
Elizabeth Beckwith  
Mattill, Helen Isham  
Miltimore,  
Ruth Demarest  
Moore, Lucy Ellis  
Rose, Harriet Bishop  
Russell, Agnes Sweeton  
Shanks, Ethel Rollins  
Snow, Mary L.  
Strong, Cora  
Tomkins, Lucy N.  
Underwood,  
Eva Humphreys  
Walker, Gladys Hobart  
Waud, Olive Morrison  
Young, Carrie V. P.

**1904**

*Class Representative*

E. F. BRUNDAGE  
Etna, New York

88 donors, 21.7%,  
\$1,951.20

Allen, Harris C.  
Andrews, N. R.  
Aranow, Harry  
Atwater, Ralph W.  
Baer, Julius B.  
Banks, P. E.  
Bard, Francis N.  
Behnken, H. Emile  
Bentley, Alexander N.  
Berry, Romeyn  
Bossinger, E. L.  
Brown, F. Donaldson  
Brown, J. Thompson  
Brown, Richard E.  
Brundage, Edward F.  
Bryde, Edward D.  
Cady, Bert J.  
Champlin, George M.  
Clements, Harry V.  
Connor, Fred T.  
Cottis, G. W.  
Dawley, Clarence A.  
Dennett, Robert C.  
Dennison, B. C.  
Eberhardt, Frank E.  
\*Eno, Harry  
Evans, M. O.  
Fernow, Bernhard E.  
Finlay, Walter S., Jr.  
Frey, H. C.  
†Gillies, W. B.  
Gulick, Lewis R.  
Hasbrouck, Henry C.  
Henderson, William H.  
Hooley, Francis G.

Howe, H. N.  
Humphrey, Frederick B.  
Hunt, Sanford B.  
Imbrie, W. M., Jr.

†Joachim, Henry  
Johnston, John W.  
Jones, Arthur L.  
Jones, L. B.  
Kenyon, Otis A.  
Kingsland, R. L.  
Kniskern, W. H.  
Lacy, George S.  
Lask, Frederick  
Lazarus, David  
Lines, Edwin F.  
Loughridge, Clyde H.  
Mann, A. R.  
Meddaugh, S. A.  
Milks, H. J.  
Mills, Fred A.  
Morris, Garfield  
Moxham, Egbert  
Mudge, Alfred E.  
Muller, James F.  
Munroe, Edward  
Nagel, H. C.  
Oberndorf, C. P.  
Patterson, Graham  
Prussing, R. E.  
Rice, Edward A.  
Riegel, R. M.  
Robertson, George C.  
Savacool, William LaF.  
Schade, James W.  
Scholes, Daniel R.  
Seely, Charles A.  
Siefke, Frederick  
Sleicher, C. A.  
Smith, Jay L.  
Snowdon, Ralph C.  
Spencer, C. G.  
Stone, A. W.  
Strang, W. F.  
Swayze, C. I.  
†Tibbetts, Harland B.  
VanLobenSels, M. C. C.  
Vincent, H. B.  
Vincent, W. G.  
Warner, F. L.  
Webster, Charles H.  
White, Theodore P.  
Widmer, Arthur J.  
Woglum, R. S.  
Wood, C. P.  
Zittell, Walter W.

*Class Representative*

MISS F. MARQUARDT  
71 Orange Street  
Brooklyn, New York

27 donors, 31.6%,  
\$247.75

Anderson, Helen Carter  
Bloomingdale, Gertrude  
Brickelmaier,  
Edith Jenness  
Crawford, Mary M.  
Dunham, Caroline Allen  
\*Edgerton, Myra T.  
Emerson, Nannie Mell  
Emery, Julia McClune  
Fernow,  
Bernice Andrews  
Fritts, Ada C.  
Graham, Susan P.  
Heller, Lillian Purvis  
Hunt, Reeva Sutton  
Hunt, Lucy Rowell  
Lyon, Frances D.  
Mann, Mary Judd  
Marquardt, Florence  
McCutcheon,  
Ethel Lavery  
Ottley, Alice M.  
Patterson,  
Harriet Whited  
Sabine, Mary Sprague  
Smith, Helen F.  
Smith, Lucy G.

Tisdale, Nancy Wood  
Tretts, Hazel Rea  
White, Ethelyn Binkley  
Whiton, Avice Watt  
Wiegand, Ella Cipperly

**1905**

*Class Representative*

HARRY N. MORSE  
31 Pondfield Road, West  
Bronxville, N. Y.

116 donors, 20.0%,  
\$3,267.18

Ackart, E. G.  
Anderson, Hale  
Andrews, Don E.  
Andrews, F. W.  
Baker, J. N.  
Beckary, Albert M.  
Becker, Neal Dow  
Beebe, Lawrence L.  
Beman, Myron C.  
Bingham, Samuel A.  
Blackwell, Howard C.  
Blair, Edward J.  
Boesch, C. E.  
Bogert, Clinton L.  
Boorstein, Joseph A.  
Boyce, Ivan A.  
Bozenhardt, William F.  
Brough, C. Y.  
Butler, R. P.  
Camp, A. D.  
Carpenter, Clinton A.  
Casper, Le Roy  
Chadwick, I. E.  
Chambers, Norman C.  
Chapman, G. M.  
Close, Henry B.  
Clurman, Morris J.  
Coons, Paul D.  
Cox, H. R.  
Crittenden, E. C.  
Crofts, Frederick S.  
Cushing, Prentice  
Decker, Frank N.  
Dingle, Howard  
Dunning, Henry S.  
Espenschied, F. F.  
Falkenau, Robert M.  
Fordham, Bruce W.  
Gail, W. W.  
Garretson, H. D.  
Gates, Leroy G.  
†Genung, Fred W.  
Genung, George L.  
Gorrell, John S.  
Greiner, Burt H.  
Groesbeck, H. P.  
Haire, Andrew J.  
Harrington, A. M.  
†Heim, J. A.  
Hender, Willard E.  
Henderson, W. W.  
Hickman, Spencer E.  
Hoobler, B. R.  
Hunter, Charles W.  
Isaacs, Harry E.  
Jones, Raymond W.  
Kellogg, James G.  
Klauer, John J.  
Kositzky, G. A.  
Kurtz, W. O.  
Landers, Eugene  
Lefens, Walter C.  
Little, C. D.  
Lowe, W. H.  
Lynch, James  
Maybatt, J. L.  
McDermott, G. R.  
McIntosh, Robert  
McNair, Frederick H.  
Merriman, E. D.  
Mirick, C. B.  
Morgan, William A.  
Morse, Harry N.  
Morton, Neil  
Newberry, Andrew W.  
Owens, Harold V.

Parker, J. Heber  
Pendergast, W. M.  
Piper, Clarence B.  
Porter, Floyd J.  
Ransom, William L.  
Rattle, Paul S.  
Reitz, Chester N.  
Rich, Melvin S.  
Richards, J. H.  
Rogers, C. R.  
Rohdenburg, G. L.  
Rossman, Sidney  
Scheidenhelm,  
Frederick W.

Schoellkopf, J. F., Jr.  
Schwartz, Otto  
Seipp, Edwin A.  
Shaw, Norman L.  
Smith, Stanton  
Speed, L. D.  
Staats, E. Pomeroy  
Stein, H. E.  
Sweeney, R. E.  
Tenney, Albert S.  
Thompson, Mulford C.  
Trimby, E. J.  
Uihlein, Robert A.  
Vawter, William A., II  
Warner, Earle S.  
Wasch, Milton G.  
Waud, Ernest P.  
Weldgen, Nicholas J.  
Welles, E. M.  
Welsh, E. C.  
Wilder, Erskine  
Williams, Charles L.  
Wilson, David  
Wray, Alfred B.  
Wylie, Arthur G.  
Zimmer, Wilson B.  
Zipp, Philip H.

*Class Representative*

MISS MAY C. SICKMON  
337 West Delavan Ave.  
Buffalo, New York

17 donors, 23.2%,  
\$262.25

Bingham, Nellie H.  
Coman, Grace E.  
Cottis, Eliza Fancher  
Crofts, Frances Johnson  
Elmendorf, Lura Locke  
Kiep, Adeline  
Kniskern,  
Katherine Selden  
Mabey, Anna Smith  
Martin, Frances Evans  
McKay, Florence L.  
Odell, Letitia  
Parker, Esther E.  
Schade, Marion Elliott  
Shuman, Madge Stevens  
Sickmon, May C.  
Warren, Mary Whitson  
Woodbury,  
Marion Benjamin

**1906**

*Class Representative*

NICHOLAS H. NOYES  
5625 Sunset Lane  
Indianapolis, Indiana

115 donors, 22.2%,  
\$3,707.55

Albrech, Maximilian C.  
Allen, Amos G.  
Anonymous  
Ashburner, Lesley  
Bassett, Robert V. R.  
Bellows, Brian C.  
\*Bildberck, G. L.  
Brandow, E. E.  
Brundage, F. C.  
Burnett, Russell  
Cairns, Edward  
Campion, E. W.  
Candee, A. H.

Carver, Harry E.  
Cautley, John R.  
Chormann, I. O.  
Coit, Robert H.  
Cunningham,  
Charles W.  
Day, I. W.  
Desbecker, J. W.  
Dickerman, John A.  
Doolittle, H. L.  
Durand, Albert C.  
Eliasberg, Bernard H.  
Elwood, J. L.  
Faile, E. H.  
Fendrich, William  
Fenno, George F.  
Folger, Paul  
Foote, E. T.  
Forbes, William H.  
Poster, Dwight E.  
Gaensslen, Carl  
Gallagher, F. E.  
Garbat, A. L.  
Gibbs, R. Clifton  
Gilchrist, T. B.  
Hallock, John D.  
Harding, C. C.  
Hart, C. D.  
Herr, Benjamin M.  
Hopple, W. H.  
Howland, Clarence  
Johnson, Elisha M.  
Johnson, George T.  
Johnson, Harvey F.  
Johnson, Milton J.  
Jones, Ernest W.  
Justin, Joel D.  
Kirchhofer, M. P. L.  
Kittle, John S.  
Knowlton, R. H.  
Landmesser, Charles F.  
Lee, Cazenove G.  
Lewis, Frederick  
Lichtenthaeler, Frank E.  
Louis, Henry  
Mann, Harvey B.  
Mantel, F. A.  
Martin, H. W.  
Masterson, W. D.  
McLaren, W. A.  
McNevins, John A.  
Mellowes, Alfred W.  
Merry, A. E.  
Miller, John F.  
Mitchell, Lynn B.  
Montgomery, Dudley  
Morgan, William C.  
Munden, Ralph  
Noyes, N. H.  
Orvis, Warner D.  
Peck, Howard  
Peer, Sherman  
\*Perry, L. D.  
Persons, James W.  
Preston, S. C.  
Reece, W. A.  
Roadhouse, Chester L.  
Roats, O. D.  
Robinson, W. A.  
Rose, J. Hansom  
Ross, H. E.  
Ryan, Walter J.  
Schiff, Leo F.  
Schoellkopf, Paul A.  
Schoenijahn, Robert P.  
Slauson, Harold W.  
Slocum, Rob Roy  
Snyder, L. H.  
Stern, Harold G.  
Stillman, A. F.  
Sunstein, Leon C.  
Takami, T. Campbell  
Teller, Jay  
Thomas, Allen J.  
Todd, John W.  
Tousey, T. G.  
Travers, Henry A.  
Turner, R. C.  
VanZile, Frank M.  
Vonnegut, Arthur  
Wagner, Effingham B.  
Walbran, Chris J.

Wardwell, Arthur S.  
Watt, Homer A.  
Weatherlow, Hugh E.  
Weich, L. C.  
Whiting, G. S.  
Wills, J. G.  
Wilson, J. C.  
Wise, Harold J.  
Wolfersperger, J. J.  
Wood, E. Leverne  
Wood, Rollin D.  
Woods, Samuel H.  
Wynkoop, George E.

*Class Representative*

MRS. C. F. LANDMESSER  
The Achorage  
Searsport, Maine

27 donors, 39.7%,  
\$208.75

Allen, Margaret  
Barbour, Violet  
Bingham, Lulu Root  
Bingham,  
Florence Cornell  
Coffin, Helen  
Collins, Lucy J.  
Crawford, Charlotte  
DuBreuil, Alice B. J.  
Dunbar, Marion E.  
Fisher, Mary J.  
George, Emma L.  
Gilchrist, Jessie L.  
Gildner, Laura M.  
Landmesser,  
Jane Cheney  
Law, Blanche Seelye  
Lichtenstein, Elsa Levy  
Moore, Emmeline  
Orton, Mary Shanly  
Potts, Abbie F.  
Robinson, Anna E. Roy  
Shumway, Charlotte E.  
Spalding, Alice Brown  
Speed, Bessie F.  
Stecker, Margaret L.  
Topping, Elizabeth R.  
Weller, N. Frances  
Wilson, Helen Stone

1907

*Class Representative*

HOWARD M. ROGERS  
Charles K. Smith Co.  
123 Arch Street  
Philadelphia, Pa.

134 donors, 22.4%,  
\$8,619.25

Bagg, Egbert  
Baker, James H.  
Baker, R. L.  
Balcke, Walter H.  
Baldwin, Francis W.  
Barkhorn, Henry C.  
Barrows, L. E.  
Bartholomay, Herman  
Betts, B. Harrison  
Bowes, Joseph  
Boyce, Benjamin K.  
Brainerd, Harold A.  
Brewink, John E.  
Brown, Edmond S.  
Burke, Walter F.  
Burnham, E. Lewis  
Burns, Robert  
Carpender, Sydney B.  
Casper, William L.  
Cohen, Harry  
Comfort, George  
Conen, John J.  
Cook, Charles R.  
Coors, Adolph, Jr.  
Cornell, William B.  
Crawford, Arthur W.  
Crawford, W. J., Jr.  
Dann, Alex W.  
Davis, C. W.  
deClercq, Clarence F.

DeLaney, Wesley  
Delbridge, T. G.  
Donaldson, R. D.  
Dugan, William J.  
Durk, F. L.  
Eells, Dan P.  
Eldridge, Ralph W.  
Evans, Leigh R.  
Fried, Jacob M.  
Gilbert, Huntley H.  
Gilbert, W. L.  
Guenther, Victor J.  
Heine, H. A.  
Hench, Jay L.  
Henry, John W.  
Hooper, F. D.  
Hopkins, C. B.  
Howes, A. P.  
Jenkins, M. K.  
Johnson, George F.  
Jones, A. H.  
Kellogg, George D.  
Kennedy, Alexander  
Kiendl, Adolph C.  
King, Alvin W.  
\*Kinnear, Eugene C.  
Kohan, Joseph H.  
Kresky, Henry  
Lapp, G. W.  
Laurie, Thomas F.  
Lazo, Antonio  
Lehman, Max  
Linsley, Charles W.  
\*Longbothum, George T.  
Lum, Paul B.  
Madigan, Francis W.  
Miller, H. J.  
\*Moeller, Henry L.  
Monrad, Karl J.  
Mooers, J. H.  
Morris, Richard  
Mortimer, Charles W.  
Munschauer,  
Frederick E.  
Murray, Clare D.  
Newkirk, Clement R.  
Nickerson, R. R.  
Nobis, Walter S.  
Otto, Henry S.  
Palmer, H. O.  
Peterson, C. J.  
Peavey, Harris B.  
Peirce, Clarence A.  
Perrine, H. I.  
Perrine, Irving  
Pollak, Julian A.  
Prince, Howard L.  
Putnam, H. S.  
Rankin, G. A.  
Raynor, Francis K.  
Rekate, George H.  
Replogle, H. LeRoy  
Reynold, Carleton  
Robbins, John L.  
Roe, Ralph W. B.  
Roeder, Arthur  
Rogalsky, George F.  
Rogers, Howard M.  
Roig, Harold J.  
Rolph, Thomas W.  
Rowe, Anson H.  
Sailor, R. W.  
Schmidt, George J.  
Schmid, R. J.  
Seaman, Benjamin W.  
Shepherd, Alfred W.  
Sheppard, Joel F.  
Sill, William E.  
Sly, Fred S.  
Smith, Harry C.  
Southernland, Frederic J.  
Spears, E. A.  
Stanton, C. W.  
Stehli, Edgar  
Stinchfield, Charles, Jr.  
Stone, Roy L.  
\*Strickland, Harold A.  
Sutton, H. Craig  
Swick, Clarence H.  
\*Taylor, Winthrop  
Todd, C. L.  
Tong, Harry I.

Townsend, C. E.  
Tryon, William L.  
Van Buren, W. R.  
Van Fleet, Herman  
Wardwell, H. F.  
Warner, R. C.  
Watt, H. W.  
Wechsler, Joseph J.  
Welch, Stewart H.  
West, Livingston D.  
Wetherill, John L.  
\*Wigton, C. Benson  
Willson, Frederic C.  
Wilson, Robert  
Wing, Walter S.  
Wolcott, Kenneth O.  
Wood, Charles M.  
Woolsey, C. H.  
Zimmerman, E. W.

*Class Representative*

MRS. O. M. MILLIGAN  
5369 Winghocking Hts.  
Germantown,  
Philadelphia, Pa.

18 donors, 25.3%,  
\$137.25

Anderson,  
Mary McIntosh  
Armstrong, Marion  
Bossinger,  
Laura Poppewell  
Danforth, Grace Ward  
Donnan, Elizabeth  
Foley, Ellen McCarthy  
Foresman,  
Charles Christy  
Friedman,  
Adele Oppenheimer  
Hemingway,  
Gertrude C.  
Johnson, Edith E.  
Jones, Karen Monrad  
Kyser, Kathryn B.  
McDowell, Louise S.  
Milligan, Clara Cagwin  
Penney, Alma Thorne  
Rowe, Alice E.  
Sechrist, Edith R.  
Vincent, Jessie Walker

1908

*Class Representative*

HERBERT E. MITLER  
505 Fifth Avenue  
New York City

121 donors, 21%,  
\$4,916.62

Adler, George H.  
Anderson, Ross P.  
Andrews, Clarence R.  
Baxter, Allan H.  
Benjamin, Jack A.  
Bevin, Sydney  
Boyajohn, Haig M.  
Brigham, John C.  
Brockway, L. M.  
Brown, George N.  
Bullis, C. Gardner  
Burns, Charles  
Burritt, M. C.  
Carey, Herbert W.  
Carman, John A.  
Chapin, A. L.  
Chase, Herbert  
Chase, Cladd H.  
Chatfield, C. E.  
\*Clarke, VanAllen  
Coe, Robert L.  
Coffin, Fielder J.  
Cook, F. A.  
Cooley, James A.  
Cox, Christopher P.  
Craig, I. L.  
Davidson, J. Edgar  
Davis, Max W.  
Davis, Meyer  
Davis, Roland P.

Decker, Lyall  
 Dods, J. P.  
 Eckert, S. B.  
 Embury, D. A.  
 Ewing, Early C.  
 Ferguson, L. Ray  
 Fowler, William F.  
 Frazier, Henry N.  
 Friend, Robert E.  
 Gage, Henry P.  
 Gates, Lewis H.  
 Gavett, Leonard W.  
 Geis, Richard A.  
 Gibson, Edwin T.  
 Goodspeed, C. B.  
 Goodwillie, D. H.  
 Gottesman, Sidney M.  
 Gould, L. Arthur  
 Greenman, Charles D.  
 Hall, Donald A.  
 Harris, Leon  
 Hartung, M. John  
 Hathaway, Henry M.  
 Hayes, L. L.  
 Herriman, Victor D.  
 Hewitt, Carl T.  
 Hollenbeck, Brua A.  
 Hoyt, Frank W.  
 Hunt, Guy H.  
 Jackson, T. M.  
 Kronberg, Sol  
 Landis, M. H.  
 Lewis, Charles H.  
 Lewis, George W.  
 Loeb, Lucien S.  
 Lounsbury, Clarence  
 Love, A. J.  
 MacCaughy, Vaughan  
 Marsh, B. Vail  
 Masters, F. M.  
 McCaully, W. H.  
 Mennen, William G.  
 Miller, Sereno G.  
 Mitler, Herbert E.  
 Nelson, Harry M.  
 Nichols, Edson H.  
 O'Brien, Paul  
 †Paaswell, George  
 Parker, James W.  
 Pierce, Harold S.  
 Platt, R. B.  
 Roberts, K. L.  
 Root, Louis D.  
 Rosevear, M. B.  
 Sawdon, W. M.  
 Schmidlapp, Carl J.  
 Schwarz, R. C.  
 Scott, Alvah A.  
 Seipp, Clarence T.  
 Sharp, Harry L.  
 Sherwood, Nial  
 Slauson, Kinsley W.  
 Sloat, J. A.  
 Smallman, Ralph A.  
 Smith, Frederick  
 Smith, Giles M.  
 Snider, Howard L.  
 Sobieralski, A. M.  
 Spaulding, Harry  
 Steinbugler,  
 William F. C.  
 Stilson, George D.  
 Stephens, Floyd C.  
 Stillman, E. A.  
 Taussig, J. W.  
 Taylor, Don  
 Taylor, George H.  
 Thomas, Joseph E.  
 Tiffany, H. O.  
 Townsend, Frederick B.  
 Turner, Robert P.  
 Vandever, Stephen L.  
 Vaughn, L. A.  
 White, Hamilton H.  
 White, William B.  
 Whitehead, V. L., Jr.  
 Wicksler, Philip J.  
 \*Wilcox, Roy F.  
 Williams, Ira  
 Willoughby, Claude H.  
 Wood, Percy O.  
 Woodworth, Olin F.

Worden, John H.  
 Wright, William T.  
 Class Representative  
 Mrs. C. E. CRAVEN  
 5 Cross Street  
 Norwalk, Connecticut

26 donors, 35.2%  
 \$274.50

Barnhill, Alice Clark  
 Bee, Helen Blake  
 Best, Mary Christy  
 Coffin, Emily Beeson  
 Conable,  
 Agnes Gouinlock  
 Craven, Charlotte Baber  
 Curtis, Florence A.  
 Ferris, Gertrude R.  
 Gowans, Ethel  
 Graham, Margaret A.  
 Haight, Helen H.  
 \*Jarrett, Ethel L.  
 Jewell, Marion D.  
 Libby, Harriet Martin  
 Mayo, Zaidee Theall  
 McFarland, Helen L.  
 Nelson, Helen Stearns  
 Reed, Eleanor V. H.  
 Rury, Jennie Nobles  
 Smith, Catherine  
 Smith, Louise Skidmore  
 Symonds,  
 Claire Southworth  
 Thayer, Mary R.  
 Van Arsdale,  
 Jane Gouinlock  
 Wilde, Lydia M.  
 Wilkins,  
 Frances Hickman

### 1909

Class Representative  
 CREED W. FULTON  
 4200 Wissahickon Ave.  
 Philadelphia, Pa.

188 donors, 30.7%  
 \$19,811.38

Abbey, S. H.  
 Adler, Emil  
 Amsler, A. C.  
 Andrews, J. C.  
 Avery, Frederick  
 Baggs, R. L.  
 Baker, Charles S.  
 Baker, Valentine C.  
 Baldwin, D. L.  
 Battey, Fay H.  
 Bayer, Edward J.  
 Beckmann, H. T.  
 Beddoe, Thomas  
 Bell, C. Kenneth  
 Bemis, Harry A.  
 Bennett, Lawrence  
 Bishop, Richard E.  
 Blake, Harold D.  
 Blum, Samuel G.  
 Blunt, S. E.  
 Bohlen, August C.  
 Bolgiano, Ralph  
 Bower, Frank A.  
 Bower, Jacob  
 Bradt, Otto, Jr.  
 Briede, Otto F., Jr.  
 Briggs, Thomas R.  
 Brown, Charles S.  
 Brown, Harry P.  
 Brumder, H. F.  
 Brunn, Ermond F.  
 Buchanan, Ira L.  
 Buchanan, James D.  
 Bullen, S. S.  
 Bullis, H. Edmund  
 Burd, H. G.  
 Callis, H. A.  
 Carl, Gustav H.  
 Church, Frederic C.  
 Clark, E. H.  
 Clark, Robert W.

Clark, W. VanAlan  
 Coffman, J. D.  
 Cohen, Samuel  
 Collin, Karl W.  
 Conant, Ralph W.  
 Cornell, R. M.  
 Cornwall, Perry H.  
 Cosgrove, James J.  
 Coulson, Robert E.  
 Cox, James W.  
 Cummin, Hart  
 Curtis, C. S.  
 Curtiss, Charles  
 De Camp, Horace S.  
 Decker, A. Clinton  
 Deermonth, Albert  
 DeWitt, Harry A.  
 Dickinson, Ezra R.  
 Ebberts, A. Howard  
 Edmund, Roscoe C.  
 Emerson, E. A.  
 Engel, Arthur W.  
 Eustis, Truman W., Jr.  
 Evans, Walter G.  
 Farr, Newton C.  
 Fennelly, Joseph F.  
 Fitzpatrick, H. M.  
 Flinn, Rufus H.  
 Flint, Stanley H.  
 Fox, Robert L.  
 Frank, Morris  
 French, C. M.  
 Fulton, Creed  
 Gibb, Walton  
 Gilbert, Allan H.  
 Gilman, Andrew L.  
 Goldsmith, Walter M.  
 Goldsmith, William M.  
 Goldstein, William  
 Grant, James D.  
 Gridley, William G.  
 Griffin, Charles, Jr.  
 Hamilton, A. M.  
 Haney, Albert P.  
 Hargreaves, R. A.  
 Harrington, A. W.  
 Haswell, John R.  
 Hemberger, John F.  
 Henry, Lucas S.  
 Hider, G. T.  
 Hildreth, Norman E.  
 Hill, Lockwood  
 Hornthal, Sam  
 Horton, Philip Z.  
 Howe, Harley  
 Hunter, Femeley  
 Hutchinson, Alfred H.  
 Isquith, John H.  
 Jones, L. D.  
 Kahn, Albert M.  
 Keenholts, W. S.  
 Kellogg, Edward W.  
 Kronenberg, O. F.  
 Lawrence, John H.  
 Leonard, R. E.  
 Levitt, Charles H.  
 Lilly, Scott B.  
 Lindsley, Adrian Van S.  
 Lyster, Charles A.  
 Markel, Edwin C.  
 Mauer, William J.  
 McClelland, F. E.  
 McElroy, Austin  
 Miller, George H.  
 Monroe, James  
 Moore, William A.  
 Morgan, F. M.  
 Morrell, Robert W.  
 Mounce, R. S.  
 Noble, Henry J.  
 Ochs, A. L.  
 Olitsky, Peter K.  
 O'Reilly, Francis S.  
 Orand, W. R.  
 Page, Wilson K.  
 Parce, Donald H.  
 Patterson, W. H.  
 Peterson, Amos G.  
 Pratt, Avery J.  
 Pratt, Reginald  
 Quick, Ray L.  
 Ramage, William H.

Ray, Burton J.  
 Rehr, Louis  
 Requardt, Gustav J.  
 Rhame, Frank P.  
 Rice, Fred A.  
 Riley, John H. T.  
 Roland, Cornelius F.  
 Rothschild, Leon D.  
 Schaeffer, J. P.  
 Scott, John H.  
 Seely, Hart I.  
 Seyfang, William G.  
 Seymour, E. L. D.  
 Sinclair, Arthur W.  
 Smith, Bertram R.  
 Smith, Charles S.  
 Smith, Edgar W.  
 Smith, Fred  
 Spandau, Harry M.  
 Spelman, Harold J.  
 Stein, Charles J.  
 Sephens, Harold M.  
 Stephenson, Roy L.  
 Stewart, Arthur L.  
 Symonds, G. R. B.  
 Tassie, Robert W.  
 Tausk, Alfred A.  
 Taylor, H. O.  
 Tehan, Joseph J.  
 Thatcher, A. H.  
 Thatcher, R. Y.  
 Thompson, Overton  
 Tingley, Edward H.  
 Todd, Walter L.  
 Treman, Robert E.  
 Tucker, H. H.  
 Tuller, J. D.  
 Vanderwaart, P. T.  
 Van Kleek, L. A.  
 Walzer, Isidor  
 Watson, Carl H.  
 Weaver, H. R.  
 Weed, R. W., Jr.  
 Wells, Jesse W.  
 Wheeler, John C.  
 Wheeler, R. H.  
 Whitney, H. V.  
 Whittlesey, Granville E.  
 Wiegardt, George F.  
 Wight, Collins  
 Wilhelm, Karl E.  
 Willard, Stephen F.  
 Wright, James C.  
 Wurst, Frank E.  
 Yohe, C. M.

Class Representative  
 Mrs. H. S. TARBETT  
 520 Locust Street  
 Edgewood,  
 Pittsburgh, Pa.

32 donors, 35.1%  
 \$278.65

Allen, Mabel White  
 Avey, Sarah Swezey  
 Beers, Julia McCormick  
 Bouck, Ida J.  
 Burrell, Lois Wing  
 Cummin, Ruth Bergen  
 Davidson, Reta Keenan  
 Davis, Ethel  
 Evans, Alice C.  
 Genung, Anna B.  
 Haight, Elizabeth H.  
 Hamblet, Mary L.  
 Kiso, Freda  
 Klein,  
 Margaret Bradley  
 McGovern,  
 Helen Dwyer  
 Moffett, Charlotte  
 Neyhart, Lulu I.  
 Page, Helen Lester  
 Pratt, Winifred Sealy  
 Ransom, Pearl E.  
 Reveley, Ida L.  
 Rifenbark,  
 Florence King  
 Smith, Madge  
 Snyder, Grace Hare

Stern, Bessie C.  
Tarbert, Lulu Stronge  
Toal, Helene Lechman  
Tjomsland, Anna  
True, Mary B.  
Utz, Mabel Bennett  
Voornhes, Sara Provost  
Wilson,  
Bertha Kretschmar

## 1910

### Class Representative

HAROLD T. EDWARDS  
49 Wall Street  
New York City

210 donors, 33.4%,  
\$19,385.50

Adler, A. J.  
Adler, Samuel  
Allen, H. L.  
Andrews, T. H. S.  
Anonymous  
Anonymous  
Armstrong, Merwin  
Atwood, E. H.  
Bancroft, Albert S.  
Bandler, Lawrence R.  
Barnes, T. W.  
Barry, James H.  
Bartholomew, Walter L.  
Bass, Nat  
Baxter, H. E.  
Bean, Albert C.  
Behrman, I. Ellis  
Bell, Herbert P.  
Benson, Arthur  
Blair, George W.  
Blanchard, Rollo K.  
Blass, Noland  
Blodgett, F. M.  
Bolze, R. A.  
Boos, Hans C.  
Bronson, Howard F.  
Brown, Herbert D.  
Buchanan, Paul R.  
Buell, Llewellyn M.  
Burns, Joseph M.  
Caldwell, Wallace E.  
Carpenter,  
Walter S., Jr.  
Case, Edward W.  
Christensen, R.  
Clafin, Leon R.  
Claypool, Garret S.  
Cloyes, R. T.  
Comins, Harold N.  
Conklin, Alfred W.  
Cook, Edward T.  
Coors, Grover  
Craig, W. D.  
Crawford, Gilbert H.  
Critchlow, Howard T.  
Crofts, E. R.  
Crosby, Edwin S.  
Crossman, Donald M.  
Crowell, Charles E.  
Dehant, J. Bradley  
Devitt, Christopher L.  
Dexter, Robert L.  
Dockstader, Simeon E.  
Dominick, D. Clinton  
Donnellan, George P.  
Doris, Abraham L.  
Dorrance, J. K.  
Drake, Howard B.  
Duclos, Aeneas  
Dudley, Guilford  
Dunham, LaVerne  
Dutney, George V.  
Ebersole, Newman  
Edgerton, Henry W.  
Edwards, Harold T.  
Edwards, K. S.  
Ellsworth,  
Goodwin D., Jr.  
Elser, Maximilian  
Elwood, P. H.  
Farrington, T. H.  
Ferris, Herbert R.  
Fitch, C. W.

FitzArthur, V. A.  
Fletcher, W. G.  
Pollmer, C. L.  
Ford, E. K.  
Fowler, E. W.  
Fox, Norman J.  
Freeman, Herbert S.  
Fried, Jerome A.  
Fries, Waldemar H.  
Galland, Benjamin S.  
Gano, Richard C.  
Gary, F. P.  
Gehrig, James N.  
Gerard, Joseph E.  
Gluck, Harry J.  
Gomez, Robert  
Goodwillie, Edward E.  
Goulding, Monroe S.  
Griffs, Stanton  
Grimes, C. E.  
Hall, Bruce L.  
Ham, Edwin D.  
Harding, C. R.  
Harding, Harold C.  
Hastings, Harold M.  
Hauk, Thomas S.  
Haverbeck, Harrison M.  
Hearn, Theodore J.  
Heermans, Thomas M.  
Heg, E. C.  
Hewitt, George F., Jr.  
Hinck, F. W.  
Hoch, George F.  
Holbrook, Roy B.  
Horton, Harold E.  
Howe, H. L., Jr.  
Huddleston, Eric T.  
Hurley, John W.  
Hyde, Charles I.  
Jacoby, Freeman S.  
Jamison, George H.  
Johnson, Lambert D.  
Jones, Malcolm  
Judson, Lyman C.  
Kalb, Lewis P.  
Kennedy, W. E.  
Kniblove, Richard  
Levinson, Ignace H.  
Lindsay, Henry D.  
\*Loveland, C. H.  
Loughran, Vincent J.  
Marcusson, W. H.  
Marine, Samuel  
Marsh, Herbert E.  
Matchneer, William W.  
Matthai, A. D.  
Maxwell, Wellwood H.  
McCarthy, Elmer T.  
McConnell, R. A.  
McCormick, Frank H.  
McCormick, F. J.  
Menefee, F. N.  
Menges, H. P.  
Merrihew, L. A. H.  
Messing, Frank W.  
Miller, Douglas J.  
Mixsell, D. R.  
Moon, Charles M.  
Morris, George H., Jr.  
Murdock, Carleton C.  
Newman, A. J.  
Newman, Kenneth C.  
Nixdorff, S. P.  
Northrup, Burton E.  
Noyes, Jansen  
Oates, Frank  
O'Brien, W. J.  
Oldham, M. C.  
Orbison, Thomas E.  
Parsons, Harold L.  
Peaslee, H. W.  
Peterson, E. L.  
Phillips, E. A.  
Pimper, Theodore F.  
Pond, George F.  
Ramey, Blaine B.  
Reynolds, Edwin C.  
Richardson, Larry  
Riggs, Leland W.  
Robertson, G. W.  
Robinson, James R.  
Robertson, Ransom S.

Roig, C. A.  
Rollo, Thomas R.  
Rose, Arthur L.  
Rose, W. M.  
Rusher, Merlin A.  
Rutherford, James H.  
St. John, Harry M.  
Sanford, H. L.  
Sawers, Edward K.  
\*Sayle, Walter C.  
Schoenberg, Israel  
Scoville, G. P.  
Shepard, E. R.  
Sinclair, Harold  
Skipwith, Lee  
Smith, John B., Jr.  
Smith, Malcolm K.  
Smith, R. Templeton  
Snyder, C. E.  
Spicer, E. D.  
Sprague, J. Russell  
Squire, Walter L.  
Stalfort, J. A.  
Stark, A. Maurice  
Stark, Jesse B.  
Stearns, F. LeRoy  
Steele, G. V.  
Stevenson, William M.  
Stocker, S. C.  
Strack, Henry D.  
Taylor, Roy  
Thomas, Lee A.  
Thompson, P. W.  
Trimpi, A. L.  
Tsanoff, R. A.  
Tydemann, A. F.  
Upton, Richard C.  
\*Vail, Stanley A.  
Van Devanter, Isaac B.  
Vieweg, Frederic  
VonGlahn, John C.  
Walbridge, Rodney O.  
Wallace, Frank R.  
Wallace, William S.  
Waterbury, James E.  
Weber, Theodore G.  
Welch, Harold F.  
Wessinger, H. W.  
White, J. Dugald  
White, Ralph L.  
†White, Theodore  
Whitehead, F. Edward  
Wicker, George M.  
Williams, Paul  
Wilson, Alexander  
Wilson, Edgar M.  
Woodruff, Glenn B.  
Woodruff, Walter B.  
Woods, Arthur P.

### Class Representative

MRS. M. A. DARVILLE  
3443-82nd Street  
Jackson Heights, N. Y.

19 donors, 22.6%,  
\$162.75

Anderson,  
Katherine Miller  
Arthur, Grace E.  
Collins, Marion  
Darville, Isabel Shepard  
Dixon,  
Marguerite Decker  
Gates, Lorena French  
Grace, Anna Fielden  
Humphreys, Lydia F.  
Johnson, Mary Stone  
Landman,  
Beatrice Eschner  
Loux, Edith T.  
McElwain, Mary B.  
Mekeel, Amy Grace  
Sanderson, Dora Cohn  
Sharp, Catherine Allen  
Stone, Ruth I.  
Van Denburgh,  
Elizabeth  
Wansboro, Helen R.  
Wescott, Adeline M.

1911  
Class Representative  
JAMES E. BENNETT  
1106 Union Bank Bldg.  
Youngstown, Ohio

154 donors, 21.3%,  
\$3,360.42

Adler, Isador  
Allison, Philip W  
\*Alpert, Theodore M  
Armstrong, G. H.  
Ashton, Herbert  
Banker, George T  
Barr, David P.  
Bates, Alfred K.  
Becker, H. Kirke  
Bellis, Herbert F.  
Bennett, James E.  
Bentley, DeLancey  
Best, F. H.  
Birkhahn, G. B.  
Blickman, Saul  
Borst, R. C.  
Boyce, Walter  
Brainard, George C.  
Branin, F. H.  
Bundy, Edwin S.  
Butler, W. C. M.  
Butterworth,  
Harry W., Jr.  
Clark, C. P.  
Cohen, Jacob  
Coker, S. Pressly  
Corbin, Cecil  
Cotins, Arthur S.  
Coursen, Edgar G.  
Danforth, A. L.  
Darling, A. Graeme  
Davidson, C. H.  
Davidson, Jehiel  
Davie, Paul M.  
Davis, Franklin  
Dempsey, George R.  
Dix, Howard W.  
Doan, John L.  
†Doll, William Elder  
Doran, William G.  
Drake, Harold E.  
Eames, A. W.  
Eastwood, Harry  
Edelman, Leo  
Elliott, Clarence F.  
Elston, James S.  
Emmert, L. D.  
Evans, D. R.  
Finch, R. W.  
Finkelstein, Nathan R  
\*Fisher, Philip B.  
Fisher, William L.  
Fluckiger, Howard A.  
Fogle, J. Carl  
Ford, Joseph C.  
Fuchs, John O.  
Funk, Warren C.  
Gaffney, Hugh J.  
Gallagher, Peter J.  
Galland, Walter I.  
Gavett, Weston  
Gordon, Robert D.  
Goutinlock, Harold  
Graham, Samuel A.  
Grant, L. Harrison  
Gregory, Emory I.  
Gundlach, Henry R.  
Haag, William  
Harrington, C. A.  
Hawke, W. E.  
Hayman, G. L.  
\*Heath, Raymond P.  
Hendrickson, George L.  
Hentz, Robert A.  
Heppburn, W. M.  
Hibbard, Carl L.  
Holton, George V.  
Howard, William S.  
Jameson, Norris M.  
Jones, H. Morton  
Keeler, Louis V.  
Kelly, J. Edmund

Kent, Stanley B.  
 Kimball, Henry J.  
 Lewis, William J., Jr.  
 \*Long, Arthur M.  
 Luce, Herbert P.  
 MacArthur, Edward G.  
 MacLeod, Norman L.  
 Martinez, Arsenio  
 Matthai, Joseph F.  
 McChesney, James W.  
 McClain, Edward L.  
 McCorkle, Charles A.  
 McCune, Joseph C.  
 McEwan, T. S.  
 McIntyre, W. H., Jr.  
 McLean, R. H.  
 McNeill, Malcolm R.  
 Mellor, Alfred R.  
 Midgley, Thomas, Jr.  
 Miller, H. Halsey  
 Miller, Oscar G.  
 Morse, Robert V.  
 Mott, Stanton  
 Niven, Andrew F.  
 Nixon, Sam  
 Osborn, F. C.  
 Packard, William G.  
 Pawel, George W.  
 Perlberg, Harry G.  
 Peterson, James H.  
 Piddian, Joseph  
 Platt, H. M.  
 Post, W. W.  
 Prescott, Curry S.  
 Reid, H. P.  
 Reid, William H.  
 Reinicker, Norman G.  
 Reynolds, Herbert B.  
 Rhodes, Leland S.  
 Richey, A. L.  
 Ritschard, Victor  
 Robb, Byron B.  
 Rope, Raymond F.  
 Rosenthal, W. C.  
 Rossiter, W. G.  
 Rowe, Roy  
 Ryder, E. A.  
 Sawyer, H. M.  
 Scarborough, Henry, Jr.  
 Schmid, George F.  
 Sherbakoff, C. D.  
 Sheridan, Edwin E.  
 Silver, Charles  
 Simons, Lloyd R.  
 Sperry, William M., 2nd  
 Stafford, N. L.  
 Stone, George C.  
 Straub, Herbert H.  
 Stuebing, A. F.  
 \*Thiele, C. M.  
 Thorne, William J.  
 Thompson, A. L.  
 Towers, Alan C.  
 Van Cott, W. O.  
 Vanderbeek, H. A.  
 Verity, Calvin  
 Wakeley, A. W.  
 Walton, A. W.  
 Walzer, Joseph  
 Ward, Diederick H.  
 Warner, Howard S.  
 Wendt, Edgar F.  
 Wilson, Edward P.  
 White, F. M.  
 White, James W.  
 Wick, L. T.  
 Wood, Peirce M.  
 Zouck, George H.

*Class Representative*  
 MISS CHRISTINA STIVERS  
 142 West Main Street  
 Middletown, New York

15 donors, 18.5%, \$113  
 Bircholdt, Harriet N.  
 Bussell, Alta Quirin  
 Carman, Luanna M.  
 †Dunham, Rhoda White  
 Genung, Elizabeth F.  
 Jenkins, Anna E.

Keeler, Martha Bodine  
 Kisselburgh, Inez  
 Land, Erma Lindsay  
 Landergren,  
 Grace Bennett  
 Munson, Clara Drath  
 Norfleet, Carrie Mason  
 Shollenberger, Helen O.  
 Speed, Emma R.  
 Tsanoff,  
 Corrinne Stephenson

## 1912

*Class Representative*  
 DONALD C. KERR  
 301 Bryant Avenue  
 Ithaca, New York

178 donors, 21.5%,  
 \$4,376.92

Allport, Hamilton  
 Andrews, George C., Jr.  
 Andrus, Clift  
 Atkinson, Kerr  
 Austin, Robert W.  
 Baehr, Nathan  
 Baker, Elbert H., Jr.  
 Belden, George A.  
 Berger, John A.  
 Berger, W. R.  
 Berna, Tell S.  
 Bintz, C. C.  
 Birch, R. R.  
 Blinn, Thomas W.  
 Bloch, B. C.  
 Blythe, Rowland P.  
 Bollman, Henry  
 Bolton, Harry E.  
 Bond, Frank A.  
 Boochever, Louis C.  
 Bosshart, John K.  
 Bowen, Ernest F.  
 Brasefield, Stanley E.  
 Brew, James D.  
 Brockway, G. P.  
 Brown, Charles W.  
 Brown, J. W.  
 Butler, George  
 Caldwell, Frank B.  
 Cargill, Austen S.  
 Carpenter, C. E.  
 Carpenter, James H.  
 Carson, Dale B.  
 Carswell, D. W.  
 Case, George W.  
 Clarke, James I.  
 Coffin, C. W. Floyd  
 Coffin, Foster M.  
 Cole, Dale S.  
 Colman, Charles C.  
 Cornell, F. B.  
 Crowell, F. R., Jr.  
 Cuccia, F. P.  
 Cummings, George Bain  
 Darville, M. A.  
 Dedicke, Carl E.  
 Dewey, Charles A.  
 DeYoe, Leon E.  
 Distler, Walter G.  
 Doll, Edgar A.  
 Donovan, Walter J.  
 Doyle, Alfred J.  
 Eaton, H. F.  
 Egloff, Gustav  
 Eisenbast, Arthur S.  
 Emmons, Claude E.  
 Evans, Cornelius H., 3rd  
 Fanning, Ralph  
 Ferguson, W. P.  
 Filbert, George B.  
 Flanigan, H. C.  
 Plumerfelt, Olin F.  
 Foster, J. B.  
 Freeman, Albert E.  
 Fugett, Joseph R.  
 Fuller, Leonard F.  
 Gass, Karl W.  
 Gibson, Kasson S.  
 Gildea, Ray Y.  
 Gleason, Willard

Goodman, A. M.  
 Goodman, Max J.  
 Gordon, M. A.  
 Graham, R. R.  
 Grambow, M. A.  
 Grant, H. W.  
 Grayson, Harry  
 Grossman, Joseph G.  
 Gruen, E. C.  
 Guldin, Paul R.  
 Hale, Stephen C.  
 Hardin, W. J.  
 Haselton, William D.  
 Hausle, J. P.  
 Hildreth, K. E.  
 Hills, James B.  
 Hooley, William C.  
 Hurford, James R.  
 Hynds, Harold D.  
 Ives, Kenneth G.  
 Jarst, Milton  
 Johnson, A. C.  
 Joachim, William B.  
 Johnson, A. L.  
 Johnson, John P.  
 Johnson, Ralph P.  
 Joyce, Harry B.  
 Kehl, R. J.  
 Kerr Donald C.  
 Kessler, J. E.  
 King, Robert P.  
 Kittinger, L. T.  
 Knapp, Halsey B.  
 Koch, Henry  
 Kraemer, Waldo L.  
 Kraker, James L.  
 Krebs, Frederick W.  
 Kreider, A. S., Jr.  
 Kruse, Walter O.  
 Kuhn, Walter R.  
 Lander, Raymond A.  
 Leathers, Algernon W.  
 Leinroth, J. P.  
 Lemon, Elmer H.  
 Levine, Harold J.  
 Lyon, P. S.  
 Magoun, J. W.  
 Markell, Edward L.  
 McClelland, A. H.  
 McElroy, Robert C.  
 \*McKendrick, Leslie  
 Miller, D. C.  
 Miller, John  
 Montgomery, John H.  
 Morris, Guy T.  
 Mumford, W. C., Jr.  
 Munk, W. E.  
 Murphy, Fred P.  
 Newman, F. R.  
 Nock, Ben E.  
 Nye, Horace B.  
 O'Rourke, Frank H.  
 Otis, James C.  
 Pappenheimer, Ralph  
 Patterson, Earle V.  
 Pearson, F. A.  
 \*Peterson, E. Wright  
 Pfeiffer, Karl E.  
 Phillips, L. R.  
 Phillips, William H.  
 Pritchard, Leon C.  
 Putnam, H. N.  
 Raymond, George C.  
 Ripley, J. P.  
 Robinson, Ray M.  
 Rosenwald, Lessing J.  
 Rothmaler, Oswald  
 Russell, Stanley A.  
 Saalfeld, A. J.  
 Salpeter, Charles  
 Sanderson, Milton R.  
 Sayer, Henry D.  
 Schmid, Ralph H.  
 Schmidt, E. F.  
 Schwedes, Henry A.  
 Seager, Oscar  
 Shaw, Dudley  
 Sloane, George G.  
 Smith, E. P.  
 Smith, Phillip E.  
 Snodgrass, Lloyd I.  
 South, Furman, Jr.

Sparfeld, Emil H.  
 Stark, Paul C.  
 Starkweather, Alfred K.  
 Stearns, Richard I., II  
 Stoddard, John W.  
 Storer, James  
 Swartwood, Howard A.  
 Swift, Lewis B.  
 Toan, T. L.  
 Triest, Rudolph  
 Tuvin, Julius H.  
 Uihlein, Erwin C.  
 Vail, Malcolm D.  
 Vautrot, Louis R.  
 Wait, Newman E.  
 \*Weidler, W. E.  
 Whitney, Nelson J.  
 Wilson, C. L.  
 Wilson, Howard G.

*Class Representative*  
 MRS. HARRY B.  
 VAN DEVENTER  
 Airdale Road  
 Rosemont, Pa.

43 donors, 46.2%,  
 \$398.35

Aherne, Margaret W.  
 Barnes, Hattie M.  
 Breed, Ione Andrew  
 Briggs, Frances Ingalls  
 Copenhaver, Sue E.  
 Cozine, Mabel Hunt  
 Darville, Marian  
 \*Demaree, Anna Hancy  
 Gillespie, Helena Dixon  
 Goodman,  
 Clara Browning  
 Haas, Harriet Skerrett  
 Harkness, Georgia E.  
 Hoffman, Orris Lewis  
 Horton, Gertrude E.  
 Houston, Sarah B.  
 Hunn, Anna E.  
 Hutchinson, Helen P.  
 Klein, Janet Frisch  
 Langdon, Ida  
 Marche, Martha Bovier  
 McCully, Edith F.  
 McParland, Nancy W.  
 McGuire, Marguerite E.  
 McLean,  
 Mary Bruckheiser  
 Merrill,  
 Florence Gladys  
 Nasmyth,  
 Florence Gross  
 Nunez, Edith Roberts  
 Pfeiffer,  
 Annie Bullivant  
 Purdy, Edith Ballentine  
 Reed, Ada A.  
 Reed, Ona E.  
 Rusack, Minchen  
 Scott, Marie Beard  
 Smith, Nina  
 Snodgrass, Lillian Teller  
 Stewart, Mildred Peck  
 Stewart,  
 Margaret Thorp  
 Strong, Ada Dunn  
 Tiffany, Florence Snyder  
 Van Deventer,  
 Mariana McCaulley  
 West, Lucy McNeas  
 Wheeler, Mary W.  
 Wicker,  
 Martha Whiteley  
 Wilson, Mary Denniston

## 1913

*Class Representative*  
 JESSEL S. WHYTE  
 2906 Fourteenth Ave.  
 Kenosha, Wisconsin

195 donors, 22.4%,  
 \$4,907.13  
 Addicks, F. E.

- Alexander, Charles P.  
 \*Allen, Edward R.  
 Allyn, H. Webster  
 Antell, Tristan  
 Argetsinger,  
 LaFayette W., Jr.  
 Arnold, H. Warren  
 Aschaffenburg, E. Lysle  
 Ashman, Robert I.  
 Austin, H. A. R.  
 Bache, Frank S.  
 Bardo, Benjamin F.  
 Barnard, William H., Jr.  
 Barton, Phillip B.  
 Bascom, Burt C.  
 Beach, Roy C.  
 Beale, A. W.  
 Beardsley, D. P.  
 Beebe, E. V.  
 Bennett, Wendell H.  
 Bishop, Sherman C.  
 Bliss, F. Walter  
 Bohall, H. A.  
 Bown, Ralph  
 Bridgeman, Walter A.  
 Broderson, H. J.  
 Brodt, John H.  
 Brown, Clinton W.  
 Bunce, Earl H.  
 Cape, Henry, Jr.  
 Carey, Howard J.  
 Carruth, F. E.  
 Church, Lloyd M.  
 Chute, Stanley J.  
 Clancy, William C.  
 Clough, Walter W.  
 Cohen, Godfrey  
 \*Cohen, Burr C.  
 Corley, Robert F.  
 Cornell, W. Rodney  
 Cornwell, Hobart V.  
 Cory, Fred C.  
 Cremer, Cecil A.  
 Curry, Lynn B.  
 Curtin, George M.  
 Davison, Thomas E.  
 Dean, Archie L.  
 deJesus, A. R.  
 Denney, J. D.  
 Depew, Richard H., Jr.  
 Diamond, Morris  
 Diehl, L. W.  
 Dimon, Charles E.  
 Dittrich, John A.  
 Dodge, Stanwood  
 Douglass, E. L.  
 Dudley, Carroll S.  
 Dunningan,  
 Thomas H. B., Jr.  
 DuPre, Wallace D.  
 Evans, Mason  
 Fay, Dudley W.  
 Feinberg, E. J.  
 Feiner, Mark A.  
 Finch, Leon S.  
 Fleckenstein, George A.  
 Fowler, George  
 Fuchs, Abraham W.  
 Ginsburg, Levi  
 Goan, P. S.  
 Goff, Moulton B.  
 Goldstein, Morris  
 Gons, Louis R.  
 Greer, Everett S.  
 \*Hanford, William B.  
 Hardin, George D.  
 Hartz, R. S. B.  
 Heebner, J. Wesley  
 Helfrich, Henry J.  
 Herman, Max  
 Hiscock, George B.  
 Hoffman, Elmer J.  
 Hofstadter, Meyer  
 Honeysted, Herbert G.  
 Hottes, Alfred C.  
 Houston, Neill  
 Howe, Ralph S.  
 Huber, Harold L.  
 Huestis, Andrew L.  
 Ingraham, Dudley S.  
 Isaacs, Sidney  
 Johnson, Lawrence  
 Keasbey, Aertsen P.  
 Kelley, John A.  
 Kerby, Russell T.  
 Kluge, Ernest J. J.  
 Koenig, N. E.  
 LaFever, George A.  
 Lamb, George W.  
 Land, George A.  
 Lawrence, Clark J.  
 Lawson, Edward  
 Leskowitz, Albert  
 Levi, Irving B.  
 Little, John W.  
 Livermore, J. Randall  
 Long, Leroy W.  
 Lum, Burleigh  
 Macdonald, Donald B.  
 MacIver, Robert D.  
 Macy, Paul  
 Major, Cedric A.  
 Manny, Walter R.  
 McCown, Andrew R.  
 McVetty, Percy G.  
 Morgenthau, Henry, Jr.  
 Mudge, Sterling W.  
 Myers, J. W.  
 Myers, P. Barton  
 Neifeld, Morris  
 Newcomb, Franklin L.  
 Nichols, Paul  
 Norris, Elton R.  
 Norris, J. Byrd, Jr.  
 North, William R., Jr.  
 Norton, Allan B.  
 O'Connor, F. Barnard  
 Olin, John M.  
 Osborn, Leroy H.  
 Osborne, John L.  
 Paine, William N.  
 Palen, Charles B.  
 Parker, Alan V.  
 Perkins, Granville A.  
 Porter, Brayton A.  
 Rausch, Roswell H.  
 Raymond, Clinton B.  
 Reinhardt, Fred  
 Reeves, Donald H.  
 Reutlinger, Adolph  
 Reyneau, Paul O.  
 Rinke, G. R.  
 Rising, Justus  
 Rockwell, George H.  
 Rogers, Fred S.  
 Rosenthal, George W.  
 Rothstein, Maurice  
 Rouse, Warren E.  
 Ryder, Ambrose  
 Ryman, Lynde H.  
 Samkoff, Julius  
 Schultheis, Daniel  
 Schurman, George M.  
 Seeley, D. H.  
 Sessler, Marcel K.  
 Seymour, Ralph L.  
 Shaw, Walter K.  
 Shays, Wellington B.  
 Slocum, A. Lester  
 \*Smith, Francis C.  
 Smith, Willard D.  
 Spates, Thomas G.  
 Specht, Harry G.  
 Spieker, G. A.  
 Stahl, Edward C. M.  
 Stearns, Nathan F.  
 \*Stern, Joseph S.  
 Stern, Julius Long  
 Stevenson, A. L.  
 Story, A. P.  
 Stowell, Calvin S.  
 Strait, Earl D.  
 Strauss, Frank A.  
 Sturmfels, George J.  
 Sullivan, Leo J.  
 Supplee, George C.  
 Tall, George W., Jr.  
 Ten Hagen, Henry  
 \*Thomas, C. E.  
 Tillou, Harold  
 Tilton, John N., Jr.  
 Trego, Carroll  
 \*Tyler, Frederick H.  
 Underwood, E. Victor  
 Van Hoesen, Grant C.  
 Vaughan, James L.  
 Very, William R. M.  
 Vreeland, Edward P.  
 Walker, A. S.  
 \*Wambaugh, Russell  
 Wanner, Walter E.  
 Weiss, Charles  
 Welch, Albert E.  
 Wetzel, Charles H.  
 Wheeler, Harry L.  
 Whipple, Leonard P.  
 Whitehead, J. Frazer  
 Whyte, Jessel S.  
 Whyte, Robert B.  
 Wight, J. S.  
 Wood, John B.  
 Wurts, Thomas C.  
 Young, Leslie B.  
 Zabriskie, W. Howard  
 Zang, Adolp F.  
 Class Representative  
 MISS BESSIE G. SECREST  
 6715 Linden Road  
 Kansas City, Missouri  
 13 donors, 15.1%, \$63.20  
 Baldwin, Edna Post  
 Becker, Sophie M.  
 Bustard, Dorothy  
 Carpenter, Florence M.  
 Crosby, Birdina  
 Cutter, Edna  
 Fisher, Edith  
 Gibbons, Rebekah M.  
 Godfrey, Hazel Brown  
 Humphries,  
 Gertrude Young  
 Merrick, G. Elna  
 †Reynolds, Sarah Haswell  
 Sadvoransky, Rose  
 1914  
 Class Representative  
 MAJOR LEONARD C.  
 TREMAN  
 543 Q. M., B.N.  
 Port Custer, Mich.  
 252 donors, 32.5%,  
 \$5,842.80  
 Abbott, Frank F.  
 Addicks, Walter E.  
 Alexander, Donald  
 Alger, Harry B.  
 Anderson, William C.  
 Apesche, R. F.  
 Armstrong, Benjamin F.  
 Asen, Isadore R.  
 Avery, Albert T.  
 Babcock, Howard O.  
 Backus, Frederick C.  
 Badertscher, J. A.  
 Bailey, John S.  
 Baker, Leslie D.  
 Baker, Thomas A.  
 Ball, E. F.  
 Ballou, Charles H.  
 Barnes, George H.  
 Barrett, Earl A.  
 Bartgis, Charles P.  
 \*Bassett, Charles K.  
 Bauer, Frederick R.  
 Benson, Laurence J.  
 Bishop, E. G.  
 Black, George W.  
 Boak, Thomas I. S.  
 Bordon, Abraham S.  
 Bowden, E. R.  
 Bowles, A. M.  
 Bowers, Frank E.  
 Braun, Philip  
 Bridgman, J. Allington  
 Brookopp, Henry C.  
 Brougham, Earl G.  
 Brown, Roger S.  
 Bucknam, Roland F.  
 Burdge, S. S.  
 Burdick, Roy D.  
 Burnham, Clifford J.  
 Burton, J. T.  
 Callahan, J. G.  
 Card, Leslie E.  
 Carman, Edward M.  
 Carnrite, James S.  
 Chadderdon, Harold A.  
 Christie, J. G. C.  
 Clark, O. M.  
 Clause, Robert L.  
 Clurman, Albert W.  
 Coffey, Philip T.  
 Cohen, David  
 Conant, F. W.  
 Crippen, Theodore D.  
 Cross, Guernsey T.  
 Cross, Roger H.  
 Culbertson, W. R.  
 Daley, Roland B.  
 Dalton, A. Douglas  
 Davidson, Morris W.  
 Davis, Alexander P.  
 Davis, Arnold E.  
 Davis, M. J.  
 Dawson, E. S.  
 Day, Alfred C.  
 Dippold, A. R.  
 \*Dow, H. Shailer  
 \*Downer, Chester S.  
 Drescher, Harry L.  
 Dye, Charles F.  
 Eddy, Lawrence  
 Elmendorf, H. H.  
 Erskine, A. M.  
 Fechnay, John  
 Feehan, Harry J.  
 Finck, Elmer E.  
 Fisher, O. W.  
 Florsheim, Irving  
 Ford, Stuart M.  
 Fowler, Charles H.  
 Frederiksen, Felix M.  
 Friedman, William F.  
 Gavett, Theodore O.  
 Gayton, Felix N.  
 Gillette, Edwin S.  
 Gilkeson, Fairbairn  
 Gleason, D. H.  
 Goldberg, Samuel  
 Goldfarb, Israel  
 Goldman, B. P.  
 Green, Paul E.  
 Griswold, T. H.  
 Groos, R. A.  
 Grossman, M. H.  
 Guise, Cedric H.  
 Hall, Hartwell L.  
 Halsted, G. C.  
 Halsted, H. C.  
 Harnett, Frank S.  
 Hanagan, Ezra  
 Hanchett, W. H.  
 Hand, J. M.  
 Harkavy, Joseph  
 Harris, H. Z.  
 Hart, Linton  
 Haviland, Paul G.  
 Hayden, C. E.  
 Hayes, Alexander T.  
 Heisley, F. W.  
 Hendershot, Lewis B.  
 Henderson, Albert H.  
 Heslop, Paul L.  
 Hess, Seymour  
 Hibbard, Frank H.  
 Hiett, Stanley J.  
 Hinchliff, Emerson  
 Holloway, Henry F., Jr.  
 Horton, Elliott A.  
 Ingalls, Albert G.  
 James, F. F.  
 Johnson, Arthur A.  
 Johnson, Charles B.  
 Johnson, Kenneth H.  
 \*Kann, Fred B.  
 Kappler, Norman G.  
 Keefe, B. Cameron  
 Keller, Alexander W.  
 Kellogg, Dale W.  
 Kent, P. J.  
 Keplinger, John C.  
 Kerr, N. M.

Kipp, Fred M., Jr.  
 Kirkpatrick, H. K.  
 Kleberg, A. C.  
 Knight, H. H.  
 Kobusch, Walter H.  
 Kuhlke, George O.  
 Lake, Charles W.  
 Lamont, J. D.  
 Lane, E. W.  
 Laurie, Alex  
 Lent, Herbert D., Jr.  
 Lester, Nathaniel  
 Lewis, Sherman R.  
 Loomis, Van Wyck W.  
 Ludwig, DeForest W.  
 Lufkin, Hamilton M.  
 Lundgren, William  
 Mackenzie, R. Kenneth  
 Matson, C. Hays  
 Maxon, M. E.  
 McCreery, James  
 McHose, M. M.  
 McIlvaine, John H.  
 McKinney, W. P.  
 McMath, Neil C.  
 Meads, Laurence G.  
 Mendelson, Emanuel  
 Merrill, Charles B.  
 Mershon, E. J.  
 Meyer, August B.  
 Miller, James G.  
 Morse, Clarence F.  
 Munns, J. J.  
 Murley, Latham W.  
 Murray, C. Edward, Jr.  
 Murrin, William R.  
 Myers, W. I.  
 Neuwirth, Isaac  
 Nulsen, John C.  
 Parker, Gilbert E.  
 Patterson, Benjamin, Jr.  
 Peppers, Louis  
 Peri, E. Grant  
 Peters, H. W.  
 Phillips, Harold D.  
 Phillips, J. M.  
 Phillips, Wendell E.  
 Philp, Guy L.  
 Pierce, Frank A.  
 Pinney, Eugene M.  
 †Pollock, John J.  
 Pope, Herbert B.  
 Pope, S. Austin  
 Popkin, William E.  
 \*Potter, Alfred L.  
 Powell, Ralph W.  
 Pratt, Ward E.  
 Price, Leo  
 Proper, Byron S.  
 Putnam, J. B.  
 Quackenbush, S. M.  
 Reck, William M.  
 Rees, Frank M.  
 Regula, Albert S.  
 Reid, Ralph D.  
 Reith, Werner  
 Reumann, C. H.  
 Rice, Donald B.  
 Robinson,  
 Montgomery E.  
 Rogers, F. E.  
 Roof, J. R.  
 Roshirt, Randolph J.  
 Russell, C. L.  
 Salade, Louis A., Jr.  
 Shackelford, Willis  
 Shelton, Arthur M.  
 Shoemaker, R. C.  
 Sickmon, Clive H.  
 Smith, Arthur L.  
 Smith, Charles W.  
 Smith, Douglas A.  
 Smith, J. Sherwood  
 Snyder, Elmer  
 Sollitt, R. S.  
 Spear, Sylvon H.  
 Spransy, Brower C.  
 Stahl, David V.  
 Stapley, Edward R.  
 Stephenson, Hadley C.  
 Stevens,  
 Stoddard M., Jr.

Stockstrom, Arthur  
 Stone, Mead W.  
 Stone, N. S.  
 Suits, Harry J.  
 Sullivan, Francis J.  
 Swan, Byron L.  
 Switt, J. Judson  
 Taylor, Charles M.  
 Tehle, Charles J.  
 Tewksbury, Roger  
 Thorp, George B.  
 Timmerman, L. B.  
 Treman, Leonard C.  
 Truesdell, E. S., Jr.  
 Upson, W. H.  
 Vose, C. R.  
 Wall, Clarence H.  
 Wallace, R. B.  
 Ward, J. Carlton, Jr.  
 Watson, E. F.  
 Watson, Floyd B.  
 Watson, Stanley H.  
 Webster, A. K.  
 Weinstein, Milton  
 Wellman, S. K.  
 Wells, Arthur S.  
 Wells, Joseph J.  
 Wepner, Elmer K.  
 White, Raymond B.  
 Wilbur, H. S.  
 Wilkin, J. G.  
 Wilson, M. C.  
 Wimpfheimer,  
 Clarence A.  
 Wiseltier, Bernard  
 Wolfe, Eugene L.  
 Worcester, Wakefield  
 Wright, F. Miller

*Class Representative*

MISS EVA M. HAIGH  
 24 West Park Place  
 Rutherford, N. J.

17 donors, 22.6%, \$177

Anderson,  
 Colena Michael  
 Becker, Elna  
 Broadhurst, Jean  
 Cornell, Ethel L.  
 Cross, Grace Bristol  
 Haigh, Eva M.  
 Leprestre,  
 Margaret Cornell  
 Mattice, Cordelia  
 Mayer, Dorothy Wilson  
 McNicol, Myra B.  
 Nye, Claribel  
 \*Ormsbee, Hazel G.  
 Schwarzbach, Olga P.  
 Smith, Mrs. Albert W.  
 Trump, Clara Keopka  
 Webb, Jeanette Evans  
 Work, Helen Nicholas  
 Wurts,  
 Margaret Merriss

**1915**

*Class Representative*

MATTHEW CAREY  
 2252 National Bank  
 Building  
 Detroit, Michigan

215 donors, 23.1%,  
 \$3,739.01

Abel, DeForest W.  
 Adair, Herbert J.  
 Adelson, Charles R.  
 Adrianzen, Javier S.  
 Allen, Alonzo G.  
 Anderson, Elam J.  
 Anderson, Gilbert V.  
 Artman, William A.  
 Baker, W. N.  
 Baldridge, J. Lakin  
 Ballantine, John H., Jr.  
 Ballou, John McK.  
 Bartholomew, Robert  
 Beckerman, Bernard

Beebee, A. M.  
 Benedict, H. B.  
 Bishop, Robert S.  
 Blancke, L. M.  
 Blehdon, Gilbert R.  
 \*Blog, Leon  
 Boasberg, Norman E.  
 Brainerd, Raymond S.  
 Brown, Wilbur F.  
 Browne, Ralph G.  
 \*Bryant, T. V.  
 Buhr, J. Arthur  
 Cadiz, Alvin  
 Candee, Robert  
 Carey, Matthew  
 Chadwick, John C.  
 Char, Y. T.  
 Clark, Charles P.  
 Class of 1916  
 Cobb, H. Elmore  
 Coble, Adlai S.  
 Coiner, Beverly H.  
 Colyer, C. M.  
 Cosgrove, William H.  
 Cousins, Clayton W.  
 Craver, Lloyd F.  
 Crocker, Roy P.  
 Cucurullo, Frank  
 Dalton, W. E.  
 DeGolyer, Floyd W.  
 DeLorme, Alfred C.  
 Demarest, D. D.  
 Dew, Donald H.  
 Doeblor, Errol W.  
 Dole, Arthur, Jr.  
 Edgerton, C. H.  
 Edmiston, Hugh C.  
 Einstein, Howard C.  
 Eschweiler, A. C., Jr.  
 Ets-Hokin, Louis  
 Fielding, F. R.  
 Finkelnburg, E. A.  
 Fishkind, David  
 Flynn, William J.  
 Ford, Francis  
 Forman, Max  
 Foster, F. Vernon  
 Gentzler, William J.  
 Gerould, F. A.  
 Glose, Robert L.  
 Graham, Robert W.  
 Green, Frank V.  
 Greene, Stanley S.  
 Grime, John R.  
 Guggenheim, Samuel W.  
 Gund, Henry, Jr.  
 Haerberle, Walter G.  
 Hall, W. J.  
 Halsey, P. F.  
 Haman, Miles  
 Harrington, Charles M.  
 Haselton, P. H.  
 Hast, J. J.  
 Hayes, Clarence R.  
 Healy, G. F.  
 Heath, J. M.  
 Heuser, Gustave  
 Hill, Walker, Jr.  
 Hodgkins, H. F.  
 Holmes, Francis R.  
 Homan, A. G.  
 Horner, J. Richey  
 Hornickel, Frank L.  
 Houston, Philip D.  
 Hummel, F. G.  
 Hurley, J. M.  
 Jaqua, John C.  
 Johnson, W. Manville  
 Kaufman, Gerald F.  
 Kaufman, Julius  
 Keating, Thomas F.  
 Kelley, H. Roy  
 Kent, Winthrop  
 Kerby, C. K.  
 Kleitz, W. L.  
 Koch, B. J.  
 \*Koehler, Herbert O.  
 Kralovec, Hugo J.  
 Lantz, Edward G.  
 Lax, Joseph  
 Lea, Robert B.

Lee, I. E.  
 Lindquist, Frank D.  
 Loewe, Leo  
 Lott, Henry D.  
 Magee, Christopher  
 Mallery, Harold L.  
 Markan, Wolfe  
 Marks, A. Lester  
 \*Marquette, Bleecker  
 Marsland, Merwin E.  
 Matson, John J.  
 Maury, A. B.  
 Maxson, W. L.  
 May, Arthur G.  
 Mayer, Karl H.  
 Maynard, L. A.  
 McCann, William S.  
 McChesney, Harvey  
 McMullin, Bentley M.  
 Mehaffey, Albert B.  
 Mengers, Charles A.  
 Meruk, Robert  
 Meyer, Dudley R.  
 Micou, H. H.  
 \*Miller, Clayton W.  
 Mochrie, Robert  
 Monson, Warren E.  
 Montague, A. S.  
 Moore, Lloyd E.  
 Morse, Daniel P., Jr.  
 Morse, Samuel R.  
 Mosmann, Ernest  
 Mulford, Allen  
 Munsick, Donald B.  
 Naus, Henry G.  
 Nolan, Thomas J.  
 Northrup, Layton L.  
 Obre, Arthur L.  
 O'Brien, J. Emmett  
 Ochtman, Leonard, Jr.  
 O'Connor, H. G.  
 Olney, Roy A.  
 Page, Roy Miller  
 Pennywitt, John  
 Perkins, H. C.  
 Perkins, N. S.  
 \*Peters, A. C.  
 Philippi, Carl A.  
 Phillips, Percy W.  
 Phillips, Victor B.  
 Phillips, Walter P.  
 Philp, Lester P.  
 Piester, E. A.  
 Potter, Paul M.  
 Priestler, Walter A.  
 Proctor, Jules G.  
 Rayfield, F. H.  
 Raymond, Arthur A.  
 Rea, George P.  
 Rich, Gilbert J.  
 Ridgway, Herbert  
 Rienhoff, William F.  
 Riker, I. R.  
 Riley, M. R.  
 Robinson, O. Pomeroy  
 Rodriguez, R. B.  
 \*Rogers, Alan N.  
 \*Rogers, John M.  
 Rosenthal, Jules E.  
 Rosenthal, Leon J.  
 Rosey, Sam  
 Ross, Samuel L.  
 Ruby, George C.  
 Rudd, Julius  
 Russell, Louis H.  
 Ryder, Morton  
 Saalfeld, Robert S.  
 Schelleng, J. C.  
 Schmidt, Erich E.  
 Schmedeker, William A.  
 Seely, Walter G.  
 Sharp, Herbert M.  
 Shaw, Horace W.  
 \*Sheffield, Walter H.  
 Shontal, Paul F.  
 Shreidman, C. J.  
 Smeallie, J. D.  
 Smith, Martin G.  
 \*Spamer, George A.  
 Spiden, C. Leith  
 Sperry, E. G.  
 Stanton, D. T.



Steljes, Martin  
 Stobbs, William M.  
 Stocking, Walter H.  
 \*Stone, R. King  
 Supplee, George W.  
 Sutton, John E., Jr.  
 Sweetapple, Erwin F.  
 Taber, David F.  
 \*Terriberry, G. Gilson  
 Thompson, John G.  
 Thompson, J. V.  
 Tillson, Harold J.  
 Tinkler, Loyal G.  
 Titus, Robert B.  
 Tolman, E. B., Jr.  
 Torres, Allan  
 Unangst, W. R.  
 Vann, Theodore W.  
 Vieth, H. B.  
 Wallingford, D. K.  
 Watkins, A. C.  
 Watzek, J. W., Jr.  
 Wellman, Howard C.  
 White, Robert W.  
 Whitehouse, Harold C.  
 Will, Howard C.  
 Williams, Alan F.  
 Williams, Alfred D.  
 Williams, Claude F.  
 Wold, P. I.  
 Young, Thomas S.

*Class Representative*

MISS RUTH DARVILLE  
 19 East 53rd Street  
 New York, N. Y.

25 donors, 22.7%, \$180

Barberie, Marjorie C.  
 Clarke, Lucy Park  
 Cox, Teresa C.  
 Darville, Ruth  
 Dudley, Fannie H.  
 Estabrook, Helen N.  
 Falinsky,  
 Sarah Weissman  
 Freeman, Winifred K.  
 Freund, Rose Boochever  
 Haff, Mildred Watt  
 Jackson, Sara Townley  
 Jones, Katherine Roese  
 Kerby, Regina Brunner  
 Lloyd, Olive Tuttle  
 Parrish, Elsa Cornell  
 Post, Louise M.  
 Potts, Marion E.  
 Proper, Mina Shepard  
 Richardson,  
 Anna Woodward  
 Rogers,  
 Mabel Flumerfelt  
 Rose, Anna Bowman  
 Shapiro,  
 Henrietta Shulman  
 Summers, Mary Sprigg  
 \*Thomas,  
 Emma Robinson  
 Ware, Lura M.  
 Weidemann, Helen

1916

*Class Representative*

RICHARD J. FOSTER, JR.  
 West Rush Road  
 Rush, New York

240 donors, 26.2%,  
 \$6,060.77

Allen, Albert G.  
 Allen, Arthur A.  
 Alley, William R. C.  
 Altman, Irving E.  
 Amory, George S.  
 Andrus, Cowles  
 Annexy, Jaime  
 Anonymous  
 Annuity Fund  
 Ardell, J. W.  
 Aycrigg, E. W.  
 Bache, Harold L.

Bacon, E. W.  
 Badenhause, Carl W.  
 Baker, Enos H.  
 Baldwin, Donald R.  
 Baldwin, Garson  
 Ball, John M.  
 Bamman, A. H.  
 Barbour, Dana L.  
 Belcher, Harold S.  
 Benner, Alan  
 Benore, John M.  
 Bickford, Robert T.  
 Birkhead, Peter H.  
 Blak, Russell V.  
 Bowen, Ray P.  
 Brown, Leslie  
 Browning, Homer  
 Butler, James  
 Button, Forrest C.  
 \*Buttrick, Alden C.  
 Byrne, Harry F.  
 Cain, Walt  
 Campbell, Donald S.  
 Caplan, Harry  
 Carpenter, Allan W.  
 Carothers, John A.  
 Case, Francis O.  
 Chater, John A.  
 Cheney, Monroe G.  
 Clarke, Charles F.  
 Cleminshaw, Russell H.  
 Cobb, R. Harris  
 Cole, Harold  
 Conklin, Willis A.  
 Conkling, Lester Jay  
 Cooke, Everett B.  
 Cooper, G. L.  
 Cooper, James A.  
 Corregan, Frank G.  
 Corwith, James C.  
 Coughran, Edwin K.  
 Covell, Abraham I.  
 Crabtree, George C.  
 \*Cragin, Franklin P.  
 Crook, C. Earl  
 Curtis, H. J.  
 Cushman, Harland B.  
 Dahn, Robert A.  
 Darrow, Dan C.  
 Davison, Lyman W.  
 Diecks, Henry C.  
 Doing, Mahlon B.  
 Downing, F. B.  
 Dunnegan, John  
 Durham, Frank J.  
 Durkan, Thomas M.  
 Dyer, Clarence H.  
 Eddy, Wilton N.  
 Eilenberger, Charles F.  
 Escoll, Morris J.  
 Feller, William  
 Fernow, Karl H.  
 Ferraris, Felix  
 Flagg, Kenyon P.  
 Forthofer, Ernest R.  
 Foster, Richard J.  
 \*Friedenthal, David M.  
 Frick, Allen J.  
 Friend, James A.  
 Frisbie, Wm. Z.  
 Fritchie, A. F.  
 Frost, Charles P.  
 Funnell, Charles L.  
 Gail, G. W.  
 Garb, Gerson  
 Glick, Harry N.  
 Goodman, Robert A.  
 Greene, James H.  
 Griesedieck, Alvin  
 Grinnell, L. G.  
 Grumman, Leroy R.  
 Gubb, Larry E.  
 Gwilliam, Roscoe C.  
 Haibloom, A. S.  
 Hale, Andrew  
 Hallock, Avon C.  
 Hallock, Harold C.  
 Hamburg, Alex M.  
 Hammond, Laurens  
 Hanau, N. Austin  
 Handleman, Henry C.  
 Hardinge, Harlowe

Harmon, Roy W.  
 Hartzell, Albert  
 Haupt, G. D.  
 Henderson, W. C.  
 Hill, J. Curry  
 Hiscock, L. Harris  
 Hoefer, Albert  
 Howe, Maurice W.  
 Hunkin, S. Everett  
 Hunter, Francis T.  
 Iliff, Charles C.  
 Inness, Joseph K.  
 Isbell, C. Woodruff  
 Jamison, E. S.  
 Kibbe, Harmon C.  
 Kilburn, Clarence E.  
 Kinne, Birge W.  
 Kirk, William  
 Klee, Victor L.  
 Klock, Morgan B.  
 Knapp, Leslie G.  
 \*Knauss, Louis E.  
 Kovacs, Frank  
 Kraft, M. M.  
 Krauskoff, Joseph  
 Kritzer, Henry E.  
 LaCroix, Arthur E.  
 Lamb, Horace R.  
 Lanman, George B.  
 Larsen, Nils Paul  
 \*Lazo, Mario  
 Leighton, Kilburn  
 Levine, Charles  
 Lindsay, Philip K.  
 Lobdell, A. T.  
 Lohr, Lenox R.  
 Long, William M.  
 Lucas, Peter H., Jr.  
 Ludwig, Ed  
 Lyford, Frederic E.  
 Lyon, Harold S.  
 Macartney, H. B.  
 Main, Albert H.  
 Marglis, Ben  
 Martin, Harwood  
 Maxstadt, Francis W.  
 McCarthy, J. R.  
 McGuinness, William V.  
 McInerney, Mortimer L.  
 McMaster, Marcus D.  
 Melniker, William  
 Mendinhall, Edward  
 Meyler, R. G.  
 Middleton, Cornelius W.  
 Millman, Joseph  
 Moir, John T., Jr.  
 Moore, James H.  
 Mosher, Merrill A.  
 \*Murray, Harold B.  
 Murray, William H. G.  
 Nelson, T. L.  
 Noble, Clarence V.  
 Nugent, William P.  
 Perry, Arthur F.  
 Pfeiffer, Weyland  
 Pfohl, Cornell N., Jr.  
 Philips, Dixon C.  
 Pierce, Frank W.  
 Porter, Milton B.  
 Prescott, William A.  
 Price, Albert E.  
 Prickett, Baldwin  
 Ramirez, Reinaldo  
 Ricciardi, Alfred  
 Rice, Thomas A.  
 Rice, Waldo H.  
 Rissinger, Robert H.  
 Rohland, Louis O.  
 Robbins, Louis L.  
 Roth, Paul K.  
 Russell, H. C.  
 Sailor, Charles M.  
 Samuelson, H. J.  
 Sanborn, Paul F.  
 Sanderson, Albert B., Jr.  
 \*Sarle, Charles F.  
 Sauer, Howard A.  
 Scheetz, Francis H.  
 Schlichter, Fred P.  
 Sengstacken, R. F.  
 Shalina, A. O.  
 Sherry, Alden B.

Shindell, Samuel H.  
 Shook, L. L.  
 Siaca, Ramon  
 Siegel, Lester V.  
 Smiley, Dean F.  
 Smith, Harold F.  
 Smith, Randolph  
 Smith, Stanley E.  
 Snyder, Herbert  
 Spear, G. P., Jr.  
 Sponable, Earl I.  
 Stevens, George M.  
 Stone, Ira J.  
 Stewart, Frederick W.  
 Stott, Robert A.  
 Stupp, Charles G.  
 Sturges, Frank, Jr.  
 Sutton, Henry B.  
 Taggart, Donald C.  
 Tamblin, Gerald M.  
 Taylor, Bayard  
 Thomas, Franklin H.  
 Thatcher, Charles G.  
 Thompson, Chester  
 Thorp, C. M., Jr.  
 Tomkins, Sterling  
 Toolan, John E.  
 Townsend, Prescott W.  
 Tretaway, Robert C.  
 Turner, Philip L.  
 Unger, William S.  
 Van Arnam, William D.  
 Vanderslice, John A.  
 \*Wager, David C.  
 Walcott, Sidney S.  
 Walzer, Matthew  
 Ward, C. P.  
 Warshaw, David  
 Warshov, H. T.  
 Weiss, Paul A. H.  
 Welles, Russell  
 White, William A., Jr.  
 Whitecotton, J. Arthur  
 Whitehead, Thomas C.  
 Wichelns, Herbert A.  
 Wightman, Gordon  
 Willett, Meyer  
 Wilson, Robert H., Jr.  
 Wise, Irving  
 Yorkey, William R.  
 Young, Paul R.  
 Zimm, L. A.

*Class Representative*

MRS. LLOYD E. MOORE  
 344 Locust Avenue  
 Amsterdam, New York

42 donors, 34.1%, \$202

Austin, Hester  
 Bernhoft, Edith A.  
 Bradford, Edith Fleming  
 Cooke, Kathryn Francis  
 Cooper, Dorothy J.  
 Fernow, Lucy Kephart  
 Gill, Margaret R.  
 Gillett, Gertrude Nelson  
 Gourley, Marion Gushee  
 Haber, Julia Moesel  
 Hammer, Christine  
 Hawley, C. Lucy  
 Heebner, Helen Judd  
 Hibbard, Irma E.  
 Hood, Helen Taber  
 Karns, Bonnydell L.  
 Lee, Ruth MacClelland  
 Lewis, Gertrude Button  
 McWilliams,  
 Olive Straub  
 Moody, Perlle H.  
 Moore, Helen Irish  
 Nelson,  
 Katherine Cleary  
 Nesves, Edna Boyd  
 Osborn, Lois C.  
 Potter, Helen Bungart  
 Reeve, Irma E.  
 Shaner, Julia Moody  
 Shollenberger,  
 Gladys Swartley  
 Smith, Mary E.

Smith, Martha E.  
 Stephenson, Lida  
 Stopp, Catharine Bard  
 Sweeting, Marjorie A.  
 Van Buren,  
 Lucy Howard  
 Weikert, Olga  
 White,  
 Helen Van Keuren  
 Williams,  
 Josephine Souders  
 Winner, Dorothy  
 Woodward, Mary Edna  
 Wylie, Lillian Avery  
 Wynn, Mary Thomson  
 Zeller, Cornelia P.

## 1917

### Class Representative

EDWARD E. ANDERSON  
 58 Pine Street  
 New York City

267 donors, 26.5%,  
 \$4,204.69

### Class of 1917

Acheson, A. Glen  
 Acker, Ernest R.  
 Adamson, William A.  
 Aierstok, L. G.  
 Allbright, John Glover  
 Allen, Byron A.  
 Anderson, Edward E.  
 Andrews, James W.  
 Antell, Henrik  
 Aronstam, Joseph  
 Ashbaugh, V. J.  
 Atwood, Allen A.  
 Aul, Joseph L.  
 Augur, T. B.  
 Badenhausen, Otto A.  
 Bahret, Henry G.  
 Baker, Ellis T.  
 Baker, Walter  
 Baldwin, Charles G., Jr.  
 Balsler, Lewis F.  
 Bancel, Alfred F.  
 Barber, Ralph S.  
 Barr, Samuel M.  
 Barton, George T.  
 Bassler, Robert E.  
 Beach, Irving T.  
 Beachy, Walter F.  
 Becker, James H.  
 Beehler, Albert  
 Bellis, William C.  
 Berkowitz, H. C.  
 Berman, Herman  
 Berry, George P.  
 Blanchard, Ralph H.  
 Bliss, William C.  
 Blundon, J. Paul  
 Bomeisler, Charles  
 Briggs, L. W.  
 Briggs, M. G.  
 Brinckerhoff, J. E.  
 Broadbent, H. S.  
 Brown, Samuel T.  
 Browne, Frederick L.  
 Bunn, Charles H., Jr.  
 Burns, Edward J., Jr.  
 Byfield, Robert S.  
 Caldwell, James C.  
 Call, R. V.  
 Capen, Charles H.  
 Carr, R. V.  
 Chandler, David H.  
 Collyer, John L.  
 Compton, R. O.  
 Cooper, C. Stuart  
 Coulter, William  
 Coursen, Ronald C.  
 Cowan, Walter G.  
 Crandall, A. B.  
 Crim, W. D.  
 Crispell, Raymond S.  
 Cuspey, Jaques V. B.  
 Cullinan, Frank P.  
 Davis, B. V.  
 Davis, Herbert H.

Day, Harold  
 DeBaun, Milton  
 Deeds, Harold T.  
 Dilts, Douglas S.  
 Dimjian, A. H.  
 Dold, Ralph S.  
 Dugan, Thomas H.  
 Dunham, DeWitt U.  
 Dye, Marvin R.  
 Eastman, William B.  
 Eaton, Orson N.  
 Eckley, Harold J.  
 Eckley, Paul W.  
 Edson, Laurence D.  
 Emich, Harris C.  
 Ernst, Lester  
 \*Erwin, George L., Jr.  
 Fahy, C. Harold  
 Fein, Paul  
 Pilby, Ellsworth L.  
 Finkelstein, Isador  
 Foss, Frank K.  
 Fox, John F.  
 Franzheim,  
 L. Woodward  
 Friedman, Eli  
 Frost, W. P.  
 Fruchtbau, Jacob  
 Fuchs, Louis  
 Fuller, Revilo F.  
 Galbreath, Louis J.  
 Gibbon, William R.  
 Gibson, A. Wright  
 Gilchrist, J. Andrew  
 Goertz, Herbert A.  
 Goldberg, Louis  
 Goodman, William E.  
 Guilbert, R. T.  
 Hacker, Theodore W.  
 Hagan, W. A.  
 Haines, George  
 †Hambleton, Roscoe L.  
 Hanemann, H. Andrew  
 Harding, Watson G.  
 Hawley, Frank W.  
 Haywood, Henry  
 Hecht, George J.  
 Heffernan, George P.  
 Heller, Joseph A.  
 Hendee, Robert W.  
 Hill, Maury  
 Hinrichs, Dunbar M.  
 Hoblitzelle, Harrison  
 Hoefner, Ferdinand  
 Hollenback, Warren  
 Holt, Harper A.  
 Homer, Edward C.  
 Hopper, Earle B.  
 Horner, William W.  
 Hough, Chester C.  
 Howell, George B.  
 Howell, Sidney  
 Huber, Harold V.  
 Hume, Russell S.  
 Humphrey, Harold J.  
 Huntington, Maurice B.  
 Ingersoll, Frank B.  
 Inselbuch, Samuel  
 Jaffin, Joseph M.  
 Jenkins, David M.  
 Johnson, Harold O.  
 Johnston, Herbert R.  
 Jones, Frederick R.  
 Jones, Henry W., Jr.  
 Kammerer, William C.  
 Kaufmann, Allan L.  
 Keefe, Robert E.  
 \*Kingsland, L. D.  
 Klingelhofer, Edward K.  
 Knapp, T. P.  
 Kohm, Joseph A.  
 Krebs, Walter  
 Larkin, Leo P.  
 Lautz, Theodore V. V.  
 Law, Stanley O.  
 Leet, Horace W.  
 Leister, Claude W.  
 Leonard, Henry E.  
 Lerner, Herman B.  
 Levy, Frank M.  
 LeWorthy, G. E.  
 Lieblich, Israel

Luce, Robert F.  
 Ludington, Howard J.  
 Lund, Gabriel E.  
 Mackenzie, Donald A.  
 Maclay, Donald E.  
 Macy, Harold  
 Mallory, Donald L.  
 Malone, Erwin L.  
 Mandel, Simon D.  
 \*Manning, Lester S.  
 Martin, Stanley A.  
 Mayer, Ludwig S.  
 Meltzer, Mark C., Jr.  
 Miller, Harold G.  
 Mills, Allison C.  
 \*Milmo, Wheeler  
 Minshall, Robert  
 Mitchell, Albert K.  
 Moore, E. V.  
 Moore, Irwin L.  
 Morris, Charles V.  
 \*Morris, Rexford L.  
 Morris, Wendell  
 Munsick, D. Roger  
 Myers, Edgar  
 Nabenhauer, Fred P.  
 Nadler, Aaron M.  
 Nakamoto, Goichi  
 \*Neate, Nathan M.  
 Newbury, George A.  
 Norton, L. J.  
 Oboler, Arch  
 O'Leary, James H.  
 Parsell, Charles V.  
 Paskow, Herman M.  
 Passmore, L. Alan  
 Phelan, Walter F.  
 Phillips, Cushing  
 Place, H. G.  
 Porter, Henry W.  
 Potar, Benjamin  
 Prentice, Thomas H.  
 Priestner, Oscar F.  
 Putney, C. M.  
 Quinn, John  
 Ramage, Raymond W.  
 Randolph, Frank H.  
 Regnault, Harold  
 Rettig, H. V.  
 Reynolds, Ralph K.  
 Rogers, Donald S.  
 Root, P. N.  
 Ross, E. D.  
 Rowland, Charles J.  
 Roth, Walter E.  
 Ruckes, Herbert  
 Salinger, Arthur  
 Santee, Clyde B.  
 Scheer, A. D.  
 Schively, Y. R.  
 Schurman, Jacob G.  
 Schweinler, Carl L.  
 Scott, Harold H.  
 Seely, William E.  
 Segnitz, Paul H.  
 Shelley, Lee  
 Shepard, C. D.  
 \*Sinclair, Frazer V.  
 Smith, Carl D.  
 Smith, Charles A., Jr.  
 Smith, Elwyan L.  
 Smith, Fabian McK.  
 Spreckels,  
 Charles H., Jr.  
 Stahl, Gustave D.  
 Stenbeck, F. A.  
 Stern, Arthur L.  
 Stern, Howard  
 Stewart, Ralph B.  
 Stewart, Roger E.  
 Swerdlove, Louis  
 Swisher, C. L.  
 Symonds, Brandreth  
 Tallman, F. G.  
 Taylor, Robert P. A.  
 Tears, C. F.  
 Titchener, Walter E.  
 †Trask, James D.  
 Tunnickiff, John C.  
 Vail, Donald B.  
 Van Cleve, H. B.  
 Vanderbilt, W. S.

Van Dusen, F. C.  
 Vickers, John  
 von Lengerke, Justus  
 Voorhees, I. N.  
 Vreeland, D. R.  
 Wagman, John P.  
 Waldron, William R.  
 Waud, E. C.  
 Way, Walter D.  
 Weeks, Paul T.  
 Weigl, W. H.  
 Wells, R. F.  
 Wentz, A. J.  
 Wheeler, William J.  
 White, DeGray  
 Whitman, James S.  
 Whitney, John R.  
 Willcox, Bertram F.  
 Wille, Charles  
 Wilson, Samuel  
 Wilson, Stewart C.  
 Windnagle, L. V.  
 Wittkow, C. Jr.  
 Wolf, Raymond J.  
 Worn, G. A.  
 Wyman, Phillips  
 Young, Austin W.

### Class Representative

MRS. A. R. COELHO  
 603 West 138th Street  
 New York City

27 donors, 20.6%, \$161

Cassel, Edna E.  
 Crandall,  
 Alice Van Scoy  
 Davis, Ruth E.  
 Dushkin, Julia Aronson  
 Dye, Miriam Kelley  
 Ensign, Grace Sabin  
 Erskine, Mabel Baldwin  
 Faith, Irma H.  
 Fonda, Cornelia D.  
 Gilfillan, Freda J.  
 Hayner, C. Irene  
 Hildebrand, Georgina E.  
 Huth, Gertrude L.  
 Irish, Elizabeth Fisher  
 Kelley, May Morris  
 LeWorthy, Helen Fretz  
 Lobdell,  
 Elizabeth Rowlee  
 Miller,  
 Helen Kirkendall  
 Muller, Gladys M.  
 Potter, Mary I.  
 Rowland,  
 Mazie Montgomery  
 Sewell, Marjorie  
 Shaver, Marion Hess  
 Stokoe, Hazel I.  
 Tooker, Amy Luce  
 Wallace, Bessie M.  
 Wolverton,  
 Hildegard Eulenstein

## 1918

### Class Representative

P. P. MILLER  
 710 Eastern Avenue  
 Schenectady, N. Y.

190 donors, 18.7%,  
 \$4,086.00

Aborn, Benjamin, II  
 Ackerknecht,  
 Clarence F.  
 Armbruster, Fred W., Jr.  
 Artschwager, Ernest  
 Augenblick, Jack  
 Babor, Rud J.  
 Bacon, R. H.  
 Bailey, Clifford S.  
 Balensweig, Irvin  
 Ball, William H.  
 Becker, Joseph  
 Bedell, John R.  
 Bernhardt, Irwin H.  
 Bertran, J. M.

Bingham, S. H., Jr.  
 Blewett, W. E., Jr.  
 Bonoff, Harold C.  
 Bose, Charles H.  
 Botsford, H. B.  
 Bowen, G. Whitney  
 Brandes, George H.  
 Breck, Lawrence W.  
 Browning, V. A.  
 Buchman, Joseph  
 \*Bullard, George P.  
 Cady, Stanley H.  
 Campbell, Lorn, Jr.  
 \*Carry, Champ  
 Clark, Lee H.  
 Collin, Henry A.  
 Collins, A. Stuart  
 Collins, W. H.  
 Conant, John K.  
 Conant, Melvin A.  
 Cook, Harold J.  
 Cooper, L. M.  
 Cornell, Nelson W.  
 Cull, E. E.  
 Curtze, F. A.  
 Cushing, Edward R.  
 Davidow, Morris N.  
 Davidson, Philip L.  
 Denton, C. S.  
 Dixon, Wesley M.  
 Drescher, Theodore B.  
 DuBois, Lester W.  
 Eastwick, Joseph L.  
 Ebberts, Alfred R.  
 Edmunds, Robert C.  
 Eger, Bernard A.  
 Elsas, Norman E.  
 Erbe, Gustav  
 Farnham, Laurence V.  
 Farnham, William H.  
 Farquhar, Roger V.  
 Fink, Joseph G.  
 Finkelstein, B. J.  
 Finneran, John L.  
 Fisher, Leicester W.  
 Fleming, Howard F.  
 Fortier, Ernest C.  
 French, W. G.  
 Friderici, Edwin D.  
 Gale, Manly M.  
 Garmey, C. Ronald  
 Golinko, Jerome  
 Hagerman, Dudley B.  
 Hall, P. O.  
 Hall, Shirley M.  
 Hallock, Archibald C.  
 Halsey, Crawford C.  
 Ham, J. Frederick  
 Hand, Leslie T.  
 Handwerker, Harry C.  
 Healy, J. P. Hopkins  
 Hearn, L. H.  
 Heitmann, C. F.  
 Hemphill, R. W.  
 Henry, Frank C., Jr.  
 Hill, Phillip S.  
 Hoffman, Arthur L.  
 Holton, F. C.  
 Holton, Oliver W.  
 Hooker, A. H.  
 Hubbell, Willard  
 Huber, Hans W.  
 Hyatt, J. M.  
 Irish, S. R.  
 Jaeger, William C.  
 Jahn, Alfred P.  
 Jennings, J. Arthur  
 Kaplowitz, Maurice  
 Kaufuss, Harold P.  
 Kennedy, Harold C.  
 Kimes, R. H.  
 Kirkland, J. Bracklin  
 Knapp, E. C.  
 Knight, John S.  
 Knighton, Willis S.  
 Larrabee, E. S.  
 Lasser, Aaron  
 Lawton, A. W.  
 Lazo, Carlos  
 Liddell, Don A.  
 Liddle, R. A.  
 Lieke, Richard F.

Lurio, Mitchell S.  
 Lustberg, B. Herbert  
 Mapes, Frederick J.  
 Martin, Norman G.  
 Mattin, Harry  
 Maxwell, A. M.  
 Maynard, K. D.  
 McAuliff, J. L.  
 McCallum, C. R.  
 McDonnell, H. A.  
 McNair, G. H. S.  
 Mertz, Pierre  
 Metzger, H. J.  
 Miller, P. P.  
 Miron, Adolph  
 Mitchell, Isaac B.  
 \*Mofatt, R. C.  
 Moffitt, Robert C.  
 Moore, Raymond A.  
 Moore, Roy W.  
 Mosser, Joseph F.  
 Muller, Charles G.  
 Nirenberg, Bertram  
 Norwood, Stanley M.  
 Ohlendort, Walter  
 Olson, George G.  
 Osborne, L. Allen  
 Owens, Mark  
 Palmer, Walter  
 Pettyjohn, C. Raine  
 Pfeiffer, C. Leonard  
 Phelps, Alpheus R.  
 Pierson, Arthur  
 Piore, Willard F.  
 Post, George B.  
 Reynolds, Harold  
 Reese, Fred S.  
 Reiley, James McK.  
 Rice, Emory C.  
 Richardson, A. N.  
 Rickard, Guy  
 Robinson, W. E.  
 Roden, Henry W.  
 Ross, Alan  
 Samuels, Louis D.  
 Schaefer, F. LeRoy  
 Schultz, D. T.  
 Schwartz, John R.  
 Seley, Samson A.  
 Shannon, Adrian F.  
 Shepard, W. E., Jr.  
 \*Shaw, Stanley N.  
 Silvers, Lewis J.  
 Sirmine, Horace S.  
 Smith, George H.  
 Smith, Lawrence V.  
 Smith, Walter F.  
 Spencer, George D.  
 Spencer, Leland  
 Sprague, John L.  
 Stacy, Stanley C.  
 Stalker, J. Howard  
 Standish, Livingston M.  
 Steffens, H. G.  
 Stolz, Alexander F.  
 Strong, J. L.  
 Sutton, Glenn W.  
 Tavares, J. T.  
 Taylor, Garrett A.  
 Teeter, Lowell H.  
 Thornton, Thomas W.  
 Tinnerholm, A. R.  
 Todd, Kirk W.  
 Tuttle, Elbert P.  
 Tuttle, Malcolm H.  
 von Wening, Anthony  
 Wagner, Thomas R.  
 Walbran, Nicholas A.  
 Warner, Hollis V.  
 Weaver, Leland E.  
 Weckstein, Isidore  
 Weinstein, William  
 White, William C.  
 Willard, Neil M.  
 Willsey, Warren G.  
 Wistrich, Harry A.  
 Yellen, Max  
 Zellner, A. K.  
 Class Representative  
 Mrs. J. C. HUNTINGTON  
 Ridge Road

R. D. No. 1  
 Glens Falls, N. Y.

28 donors, 15.0%  
 \$233.19

Arnold,  
 Dorothy McSparran  
 Atkinson, Elsie C.  
 Barber, Olive Schmidt  
 Becker, Ernestine  
 Brown, Anna Selkirk  
 Brundage,  
 E. Mae Morris  
 Cockcroft, Katharine E.  
 Day, Helen M.  
 English, Leah  
 Friedline, Cora L.  
 Gage, Clara Starrett  
 Graves, Marian Selden  
 Griswold, Grace  
 Hall, Ina W.  
 Heidenheim, Rosalind  
 Hosmer, Harriet  
 Huntington,  
 Joanna Donlon  
 Kilbourne,  
 Elizabeth Alward  
 Knauss, Dorothy Pond  
 Larrabee, Miriam Jones  
 Lewis, Marion L.  
 Mellinger, Marion F.  
 Miller, Gladys Kolb  
 Munroe, Emilie F.  
 Pashley, Mable Rae  
 Tears, Gwendolyn Jones  
 Walenta, Madeline Fries  
 Young, Winifred Skinner

## 1919

Class Representative  
 JOHN C. HOLLIS  
 419 East 57th Street  
 New York City

179 donors, 21.1%  
 \$2,070.50

Acker, Leonard  
 Addonizio, Joseph F.  
 Aldrich, Harry L.  
 Antonelli, Peter  
 Barnes, Frank E.  
 Batts, W. Harold  
 Beakes, Mahlon H.  
 Beardley, W. P.  
 Beggs, E. W.  
 Bennett, Curtis B.  
 Benson, Keith W.  
 Benton, George A.  
 Benton, M. Warren  
 Berkoff, Harry S.  
 Beyer, Benjamin W.  
 Biederman, Edwin W.  
 Biederman, Martin  
 Binswanger, S. E.  
 Bole, Lyman W.  
 Boughton, Paul N.  
 Bradley, Harold J.  
 Brady, W. Malcolm  
 Breckenridge, Donald E.  
 Breckenridge, C. R.  
 Brooks, Daniel B.  
 Brown, Colonel L.  
 \*Brown, Randolph M.  
 Brown, Richard H.  
 Bull, A. W.  
 Buttrey, Harry E.  
 Cable, Jo H.  
 Card, Dana G.  
 Calkins, Donald F.  
 Campbell, James M.  
 Christie, Clyde  
 Corrigan, John P.  
 Cushing, Edward R.  
 Dawson, Louis W.  
 Day, Ezra H.  
 Deems, Edward M., Jr.  
 Deetjen, R. H.  
 deForest, John W.  
 Delavan, Nelson B.  
 Dial, Morse G.  
 Diamond, J. H.  
 Diamond, Benjamin  
 Dicker, Edward E.  
 Dittmar, Albert L.  
 Dresser, Ivan C.  
 Duffies, Edward L.  
 Duncan, Gilbert W.  
 Durham, G. E.  
 Eastlack, J. O.  
 Eisenstein, Isadore  
 Elwood, E. Ellis  
 Emanuel, Victor  
 Epps, Joseph E.  
 Evans, Frederic C.  
 Everts, Howard M.  
 Fistere, Joseph, Jr.  
 Fox, D. E.  
 \*Franklin, John P.  
 Friedrich, John C.  
 Fuchs, Nathaniel  
 Fuller, Harold B.  
 Gillespie, George E.  
 Glaser, Jerome  
 Gold, Harry  
 Graham, Murray  
 Griffith, Randolph C.  
 Gustin, Daniel S.  
 Heartfield, Seth W.  
 Hedger, George A.  
 Heller, Daniel H.  
 Hendrie, C. F.  
 Henry, L. R.  
 Hillan, James R.  
 Hiscock, George S.  
 Hocking, William R.  
 Hollis, John W.  
 Hough, Floyd W.  
 Howe, Raymond K.  
 Hubach, Fred F.  
 Huber, Walter  
 Hudson, C. Hugh L.  
 Huestis, Thomas B.  
 Infanger, A. O.  
 Jack, Andrew  
 Jampol, Howard M.  
 Jones, Ralph F.  
 Kaufman, Aaron  
 Kaufman, Samuel G.  
 Kendall, W. Morgan  
 Korb, LeRoy H.  
 Krauss, Samuel  
 Krey, Charles E.  
 Ladd, E. A.  
 LaFever, Mortier W.  
 Larsen, John M.  
 LeBlond, Harold R.  
 LeBoeuf, Randall J., Jr.  
 Leinroth, E. A.  
 Leppart, John C.  
 Loede, Frederick W., Jr.  
 Luce, L. E.  
 Luning, Henry H.  
 Mack, Russell H.  
 McBerty, Ford H.  
 Mereness, Kneeland A.  
 Merritt, Douglas J.  
 Mertens, Jacob D.  
 Migrdichian, V.  
 Miller, Charles S.  
 Minasian, George T.  
 Monroe, Parker  
 Morrill, Channing H.  
 Mollenberg, Harold J.  
 \*Myers, Jesse L.  
 Nethercot, D. G.  
 Newton, Norman T.  
 Nill, Frederick  
 Noonan, Henry P.  
 Nover, Barnet  
 Nugent, Paul F.  
 O'Brien, Franklin P.  
 Olds, L. A.  
 Orton, Malcolm F.  
 Peare, Willard C.  
 Philipson, Robert  
 Pincoffs, Fernand H.  
 Pritchard, J. G.  
 Quail, Wallace B.  
 Queeny, Edgar M.  
 Rasmussen, Marius P.  
 Rebmann,  
 G. Ruhland, Jr.

1920

*Class Representative*  
ORVILLE G. DAILY  
1569 Sherman Avenue  
Evanston, Illinois

134 donors, 14.3%,  
\$2,071.38

Reck, Louis  
Ringer, Michael  
Ross, John W.  
Rutan, E. J.  
Rynalski, Henryk  
Saperston, Alfred M.  
Saphir, Herbert  
Schimpff, Charles H.  
Schlesinger, Charles J.  
Schmid, Carl J.  
Schmidt, August, Jr.  
Seelbach, Charles G.  
Seely, Homer R.  
Shackleton, H. E.  
Shafer, Charles A.  
Shepard, Bernard J.  
Silverberg, S. J.  
Simonson, Wilbur  
Spader, George A.  
Spear, Robert D.  
Spencer, C. H., Jr.  
Starke, Ralph G.  
Stevenson, H. A.  
Stine, George H.  
Stodder, F. G.  
Sultan, Fred W., Jr.  
Sutton, F. M.  
Swanton, William T.  
Taylor, E. Winthrop  
Thompson, Hugh L.  
Tompkins, Stanley A.  
Toussaint, R. P.  
Turner, Mark N.  
Uhlmann, Richard F.  
Veith, Frank  
Warren, H. L., Jr.  
Waterbury, Lawrence S.  
Waterman, George W.  
Webster, William L.  
Wickham, R. S.  
Wicks, J. D.  
Wiggins, Dean C.  
Wilson, Jacob  
Wintringham, A. C.  
Wright, Sumner B.  
Zeiner, Eugene F.  
Zepp, C. P.

*Class Representative*  
MISS M. A. KINZINGER  
316 Dayton Street  
Ridgewood, N. J.

28 donors, 14.7%,  
\$157.50

\*Belden, Louise F.  
Bradley, Ruth W.  
Bullard, H. E.  
Dunn, Hazel S.  
Elliott, Ida M.  
Frank,  
Marian Priestley  
Gray, Laura W.  
Greenberg,  
Marian Gerber  
Haines, Mary Troth  
Hartzell, Corinne  
Hillas, Dorothy Purdy  
Jackson, Mildred Wicker  
Jahn, Elinor Fish  
Kazmann,  
Frances Bayard  
Kinzinger, Margaret A.  
Lackmann, Luella  
Lewis,  
Lucretia Ferguson  
Littauer, Marita Oelkers  
Moline, Hilda  
Moore, Madeline Berls  
Neely, Elizabeth  
Niles, Ruth Lobdell  
Roe, Margretta Farley  
Sprague, Genevieve M.  
Turteltaub, Dora Bloom  
Ward, Lucibel Downs  
Warner, Jeannette  
Way, Hilda Greenawalt  
Wongergem,  
Helene, Van Ness

Abreu, Francis L.  
Adelman, Arthur A.  
Althouse, Samuel L.  
Archibald, Walter D.  
Ashton, Henry R.  
Askin, Seymour R.  
Baer, Walter D.  
Barrett, Willard R.  
Bartlett, Willard J.  
\*Bassett, Samuel H.  
Bell, Raymond W.  
Benisch, Henry J.  
Blanke, Donald C.  
Bowles, Robert B.  
Brady, John F., Jr.  
Brown, Fayette E.  
Brown, Wesley B.  
Burns, Samuel  
Byrd, Ralph H.  
Carney, J. Campbell  
Carson, James R.  
Chiovetta, Thomas C.  
Cordley, C. M.  
Crone, J. M.  
Curtis, G. G.  
Curry, A. R.  
Degling, Albert O.  
Diamant, Joseph  
Dow, A. W., Jr.  
Ducasse, V.  
Eddy, Allerton  
Enos, Everett E.  
Estabrook, Kenneth C.  
Ewing, E. Raymond  
Ferres, W. Dean, Jr.  
Fertel, Arthur  
Fischer, Charles W.  
Fishman, Benjamin N.  
Fitzpatrick, Paul E.  
Fritz, Edward, Jr.  
Fuller,

Harold Van Marter  
Gerwin, B. H.  
Grider, Alexander T. H.  
Griffin, Clement L.  
Griffin, Frank A.  
Grigson, William H.  
Guentert, Leo  
Halperin, Herman  
Harper, James B.  
Hirsch, B. W., Jr.  
Hirsch, E.  
Hopkins, W. Douglas  
Humphrey, Rufus R.  
Iler, Russell H.  
Johnson, Berkeley  
Joyce, Thomas B.  
Karg, William E.  
Kittredge, Linus E.  
Kline, Emil  
Knauss, Edwin S.  
Krause, Rudolph E.  
Lauter, Kurt C.  
Levien, Nathan G.  
Levine, S. Z.  
Lins, Everett W.  
Littlewood, William  
Livinston, Graham  
Lord, George W.  
Markthaler, Leo V.  
Maroukian, V. M.  
Maurillo, D. F.  
McCarthy, G. H.  
McClure, Donald F.  
McNitt, Robert L.  
Merrick, Lester F.  
Merriman, Reniff C.  
Montfort, Ellis L.  
Murray, Paul E.  
Neafie, W. O.  
Page, J. R.  
Paul, Samuel H.

Pendleton, Fields S., Jr.  
Phillips, Robert C.  
Pierson, Albert  
\*Purdy, Alvin C.  
Purdy, Randall B.  
Quackenbush, R. J.  
Ranno, Dwight B.  
Regensburg, Edward J.  
Reich, Stanley S.  
Reid, Kirk M.  
Reineman, Howard H.  
Reznikoff, Paul  
Richmond, W. E.  
Rogers, George W.  
Rowan, Eugene J., Jr.  
Ryan, Philip  
Schempf, Robert  
Sherman, Horace A.  
Sibley, Charles K.  
Skinner, W. E.  
Smith, Dana C.  
Smith, Earl S.  
Smith, Maurice F.  
Smith, Stanley W.  
Smith, Walker  
Stansky, Lyman  
Stanton, George H.  
Stanton, Nathaniel B.  
Steel, Ernest W.  
Stockett, John W., Jr.  
Stout, Frederick E.  
Tibbitts, Carl H.  
Trowbridge, A. B.  
Vandervoort, Vincent  
Van Kuren, E. C.  
Velsey, Raymond D.  
Vickers, G. S.  
Voisinert, Walter E.  
Volkert, Robert M.  
Wagner, Vernon W.  
Wakeley, Thompson M.  
Walworth, C. A.  
Warden, R. B.  
Wegner, Fritz R.  
Weir, Robert H.  
Wells, Lawrence R.  
Wheeler, John E.  
White, Floyd H.  
Whittemore, A. S.  
Whyte, Keith  
Winne, Calvin D.  
Witkop, John C.  
Wood, George D.  
Yaglou, C. P.  
Yeomans, G. Alvoyd

*Class Representative*  
MARY K. HOYT  
47 Union Street  
Montclair, N. J.

40 donors, 21.2%,  
\$382.15

†Baker, Delphine Charles  
Ball, Hetty DeBow  
Brodkin, Eva T.  
Cooke, Cora E.  
Darling,  
Evalina Bowman  
Degling,  
Eloise Shepard  
Dimelow, Grace C.  
Donlon, Mary H.  
Eaton, F. Gertrude  
Emanuel,  
Dorothy Woodruff  
Freedman,  
Martha Kaplan  
Goekeler, Vivian Merrill  
Gribetz, Bessie Levin  
Hall, Florence White  
Hastings, Ruth Aldrich  
Hill, May Thropp  
Hinman, Elsie Ferrand  
Hodgkiss, Marian Irish  
Hoyt, Mary K.  
Jensen, Alice Callahan  
Johnson, Alberta  
Koch, Anna E.  
Lake, Doris F.  
Martin, Doris P.

Mason, Pearl Champlin  
Morrow,  
Dorricc Richards  
Osborn, Agda Swensen  
Parrish,  
Marguerite Hess  
Pfafflin, Helen Acomb  
Quick, Martha E.  
Roberts, Marjorie I.  
Rogers, Edna M.  
Rubin, Miriam Cohn  
Smith, Ruth Geisenhoff  
Tibbitts, Irma Blowers  
Utter, Lois Webster  
Wiseley, L. Margaret  
Wise, Sophia Frank  
Worms, Sophie D.  
Yeomans,  
Natalie Duncan

PAID UP CLASS  
ENDOWMENTS

Alcus, F. L.  
Archibald, Walter D.  
Atwood, John C., Jr.  
Beach, Stephen S.  
Beiermeister, James M.  
Blanchard, John D.  
Bleakley, Paul B.  
Bowles, Robert L.  
Budd, J. M.  
Carr, Hugh R.  
Christian, Joseph H.  
Clarke, Warren H.  
Covington, W. S.  
Curtis, George G.  
Dorvance, Henry T.  
Evans, L. P.  
Fincher, Myron G.  
Florsheim, Harold M.  
Fox, Willoughby, B. B.  
Gorke, Frederick K.  
Green, Robert S.  
Heartfield, Maurice K.  
Hielt, Lawrence D.  
Hou, C. Y.  
Humphrey, R. R.  
Johnson, Clarence  
Kelley, Hayward K.  
Kilborne, Charles L.  
Leith, Donald E.  
Lippitt, M. W.  
Littlewood, William  
Lotter, Link M.  
Maroukian, V. M.  
McClatchy, J. B.  
McDonald, D. L.  
Moffitt, Thomas E.  
Oates, Francis J.  
Pollard, George F. R.  
Poritsky, H.  
Purdy, Alvin C.  
Read, Stuart A.  
Ryan, Philip  
Smith, George H.  
Stansky, Lyman  
Squire, Bertrand W.  
Stone, Elmore B.  
Taylor, Clayton C., Jr.  
Trowbridge, A. B.  
Turner, Louis A.  
Wallace, Aaron V. D.  
Walters, R. J., Jr.  
Williams, Gerald C.  
Wood, George D.  
Woodward, Morton P.

PAID UP CLASS  
ENDOWMENTS

Bard, Helen Wilcox  
Bradley, Marcia Hillidge  
Cook, Laura C.  
Dehmer, Marie  
Dessau, Kay  
Donlon, Mary H.  
Elliott, Adelaide H.  
Foster,  
Loraine Van Wagener  
France, Marian Smith  
Fraser,  
Margaret Winfield

Gillette, Anita Wolf  
Goekeler, Vivian Merrill  
Hall, Florence White  
Harmon, Hazel  
Heath, Elfreda  
Hill, May Thropp  
Hnman, Elsie Ferrand  
Jepson, May S.  
Karr, Frances Outley  
Kwei, Helen Huie  
Leonhard, Anna M.  
Martin, Doris P.  
Nash, Naomi  
Pasi, Dorothea Koch  
Quinn, Catherine Bradley  
Roberts, Marjorie I.  
Rogers, Edna M.  
Roese, Minna G.  
Scheifele,  
Violet Brundidge  
Smith, Iva Miller  
Terbush,  
Sarah Van Wagenen  
Terry, Dorothy Hieber  
Van Arsdale, Frances  
Wehrle, Helen Lason  
Willison, Dorothy  
Wolcott, Ruth  
Worms, Sophie D.  
Young, Carol Strong

## 1921

Class Representative  
CLYDE MAYER  
74 Woodland Avenue  
Glen Ridge, N. J.

164 donors, 10%,  
\$3,899.00

Adams, John D.  
Adelsberg, Hyman  
Ashcroft, Alfred G.  
Bennet, Robert H.  
Bennett, John B.  
Bickel, W. D.  
Blumenthal, Lewis  
Boyd, George A.  
Bryant, Maynard L.  
Cannon, John F.  
Carney, Colwell J.  
Carrier, E. W.  
Cherdantzeff, Peter  
Chobot, Edwin F.  
Christensen, Eiler M.  
Clarke, Edwin C.  
Clay, George W., Jr.  
Collins, J. R.  
Colston, A.  
Cooke, Carlton P.  
Cowley, Raoul F.  
Cracco, Frederick A.  
Crisfield, Richard I.  
Cross, Gerald F.  
deForest, Mulford  
deGraf, A. H.  
Devenbeck, Floyd C.  
Dickinson, John L., Jr.  
Dinge, Ferdinand C.  
Dockerrill, W. J.  
Donovan, Harry J.  
Doremus, Thomas P.  
Elliott, Irving M.  
Ellis, William D., 3rd  
Ellsworth, F. H.  
Everett, Oliver  
Everts, Frank O.  
Fabel, D. C.  
Fairchild, F. Earle  
Pingado, Gustav A.  
Finkelstein, Alfred L.  
Fisch, Samuel T.  
Fiske, C. Stewart  
Fleckenstein, R. H.  
French, Lewis M.  
Frenzel, Otto N., Jr.  
Gaccione, Anthony  
Garapedian, Vartan  
Gennis, Milton H.  
Glenn, Samuel  
Goldberg, Emil

Griggs, Edward R.  
Guest, Wesley T.  
Haring, Delos W.  
Hatz, Bernard  
Hays, Alfred M.  
Haywood, Albert, Jr.  
Heath, Morgan L.  
Helps, Ronald  
Hendel, Julius  
Hengeler, Howard B.  
Hill, Leland H.  
Hipson, C. B.  
Hodgkinson, F. P.  
Hoerie, John M.  
Hofstatter, E. S.  
Hooker, Roger W.  
Hood, T. S.  
Horrell, S. B.  
Howlett, F. S.  
Hunter, Godel I.  
Hyde, Stuart N.  
Jagger, Seth R.  
Jewett, David W.  
Johnson, Roger C.  
Kahn, Laskar  
Kaufman, Charles J.  
Kelly, Emerson C.  
Kessel, Marcel  
Kiggins, Willard A.  
Krech, Karl G.  
Lang, F. R.  
Lehman, Alvin S.  
Leinbach, Harold M.  
Lentz, Albert L.  
Levene, Henry  
Loew, Alfred J.  
Main, Amos L.  
Markley, Alton L.  
Marshall, Archibald W.  
Mason, Elliott B.  
Mather, C. Ronald  
Mayer, Clyde  
McConnell, James A.  
McCullough, Henry G.  
McMaster, Marcus A.  
Merrill, Earl D.  
\*Metzger, Herman A.  
Miller, E. A.  
Miller, Walter S.  
Minick, William L., Jr.  
Minty, John E.  
Mitchell, Robert A.  
Munsick, George  
Nahama, Joseph J.  
Nicholson, J. S.  
Nolin, A. R.  
Olin, Spencer T.  
Ostergren, Carl F.  
Page, Irvine H.  
Peer, Alfred J.  
Pelman, A. G.  
Peterson, J. Arvid  
Platt, Kenneth M.  
Portas, Cornelio E. E.  
Potter, Olin C.  
Purple, C. E.  
Quinlin, Frank J.  
Quinones, Salvador  
Ramsay, James A.  
Rawlins, Harold M.  
Reavis, J. W.  
Reed, Louis J.  
Riley, John P.  
Robinson, Cecil S.  
Rarachan, Herman A.  
Schade, J. Alan  
Schaeffer, R. W.  
Seifreat, Edgar  
Selee, Richardson  
Severinghaus, Leslie R.  
Scureman, Harry W.  
Simmen, George P.  
Smith, Seward M.  
\*Sobol, Bernard  
Sperry, Warren M.  
Starr, Raymond W.  
Steiner, Sydney K.  
Steinman, Milton B.  
Sterling, Joseph  
Stotz, Charles M.  
Strumer, Julius  
Stuart, Lyman K.

Swanson, Sigurd B.  
Taylor, H. Leary  
Tremam, Allan H.  
Turner, Gerald A.  
Van Alstyne, W. K.  
Venman, Ray E.  
Vermilye, Sherwood  
Voight, L. W.  
Wardle, Philip V.  
Warren, Theodore E.  
Weis, George W.  
Werbel, Isidor  
Werring, Walter W.  
West, Luther S.  
White, Elwyn B.  
Wilbur, James W.  
Williams, Ramon O.  
Williamson, F. V.  
Wilson, James B.  
Wilson, Wade I.  
Winter, James H.  
Wolfson, Alfred M.  
Wood, Cedric W.

Class Representative  
MRS. R. D. HEATH  
206 W. Embargo Street  
Rome, New York

49 donors, 22.4%,  
\$248.25

Acker, Esther Brause  
Beagle, Hazel Day  
Bell, Carol Curtis  
Brown, Ethel Paulhaber  
Crane, Marcia Schenck  
Dates, Helen D.  
Deni, Antoinette S.  
\*Disbrow, Jayne M.  
Donovan,  
Lillian Brotherhood  
Erskine, Alice H.  
Foote, Eleanor M.  
Fowler, Agnes  
French, Esther Cornwall  
Goltz, Hilda L.  
Grigson,  
Gretchen Schweitzer  
Hallock, Blanche Brown  
Harris, Marjorie S.  
Harris, Prue Miller  
Heath, Helen Bateman  
Hobson,  
Laura Zametkin  
Keiper, Elisabeth  
Knott,  
Deborah Cummings  
Levi, Olma Cohn  
Littlewood,  
Dorothy Cushman  
Marsh, Helen  
Martin, Martha E.  
Matson, Fieta Huff  
McConnell,  
Lois Zimmerman  
Miller, Sara Speer  
Moffat, Agnes Hall  
Montgomery,  
Mary Lansdale  
Morrell,  
Eleanor Edmonds  
Odell, Ruby M.  
Phillips, Helen Fraats  
Poole, R. Ramstad  
Quattlander, Stella J.  
Rademacher,  
Grace Corwin  
\*Raymond, Frances  
Reith, Marie  
Riffe, Lauretta E.  
Roedelheim,  
Marjorie Parbury  
Rosenberger,  
Rosalie Ulrich  
Schade, Helen DePue  
Schlobohm, Elsa C.  
Schumacher,  
Hazel Dates  
Searles, Sarah N.  
Souter, Martha  
Stewart, Lilian Westcott

\*Taft, Mildred  
Tinkler, Marjorie Cole  
Walkop, Irene Zapf  
Zand,  
Helen Stankiewicz

## PAID UP CLASS ENDOWMENTS

Aldrich, H. S.  
Bemus, William J.  
Benham, John L.  
Bennett, Theo L.  
Betts, William R., Jr.  
Binns, E. V.  
Bosworth, Henry B.  
Bradley, Fred V. N.  
Burton, Raymond C.  
Butler, Bryant O.  
Carrier, E. W.  
Cassedy, William F., Jr.  
Cassin, W. M.  
Chen, Yu-han  
Cracco, Frederick A.  
Cubbon, Miles H.  
Culley, Paul G.  
Daniels, F. W.  
Devenbeck, Floyd C.  
Doremus, T. P.  
Evans, A. Ward  
Garapedian, Vartan  
Garside, Charles  
Gorman, C. J.  
Hersig, A. S.  
Hirsch, Eric D.  
Holbrook, John, Jr.  
Hooker, Roger Wolcott  
Jenks, Weston M.  
Kao, H.  
Latz, Lawrence M.  
Lawson, Albert E.  
Leinbach, Harold M.  
Levene, Henry  
Mather, C. Ronald  
McConnell, James A.  
McCullough, Henry G.  
Miller, C. Karleton  
Miller, Walter S.  
Mitchell, C. M.  
Munstick, George  
Nicholson, J. S.  
Olin, Spencer T.  
Ostergren, Carl F.  
Otis, Willard B.  
Paddon, W. W.  
Pfeleg, Kenneth W.  
Powell, Desmond  
Pratt, Harold A.  
Rometsch, W. H., Jr.  
Shen, Tsi-hwei  
Rynalski, Augustyn  
Seifreat, Edgar J.  
Silent, H. C.  
Spencer, Adrian L.  
Starr, Raymond T.  
Thomas, Frank H., Jr.  
Thomas, Robert M.  
Tremam, Allan H.  
Voorhees, James V.  
Warburton, Clark A.  
Warren, Theodore E.  
Wilbur, James W.  
Winter, J. H.  
Woepfel, O. J.  
Wu, H. P.

## PAID UP CLASS ENDOWMENTS

Acker, Esther Brause  
Badger, Katharine  
Brace, Elsie Denton  
Brown, Enid Crump  
Bush, Helen Glasgow  
Cardenas,  
H. Mildred Giesler  
Cook, Elizabeth Wolff  
Dennis, Theresa Fox  
Disbrow, Jayne M.  
Dunham, Norma  
Greenawalt, Irma  
Hallock, Blanche Brown  
Heath, Helen Bateman

Howell, Clara B.  
Keiper, Elisabeth  
Kinsman, Clara Quail  
McConnell,  
Lois Zimmerman  
Miller, Sara Speer  
Moffat, Agnes Hall  
Morrell,  
Eleanor Edmonds  
Neville, Lucy Taylor  
Parrott, Ruth Lee  
Petrovavlosky,  
Barbara Schurman  
Poole, R. Ramstad  
Quatlander, Stella J.  
Rademacher,  
Grace Corwin  
Rude, Margaret Remsen  
Schlobohm, Elsa C.  
Shepard, Margaret  
Campbell  
Stewart, Lillian Wescott  
Van Horn,  
Ruth Newman  
Vogel, Anna M.  
Waite, Louise  
Waller, Fannie Bright  
Witkop, Irene Zapf

1922

Class Representative

WALKER L. CISLER  
Chief of Priorities  
Division of Materials  
Power Section W. P.  
Washington, D. C.

128 donors, 12.6%,  
\$1,431.75

Ackerknecht, Edwin W.  
Adams, Ralph R.  
Anonymous  
Baker, Barton  
Baldwin, Frank C.  
Barclay, A. J.  
Baxter, Edmund F.  
Beatty, Willard C.  
Bentley, Martyn Z.  
Berliner, Sydney G.  
Berman, William  
Biederman, Martin  
Blenkle, Victor A.  
Bradt, Clarence G.  
Brayman, George I.  
Brown, Forrest J.  
Brundage, Ralph  
Bullard, John F.  
Burk, Robert E.  
Burton, Benjamin T.  
Calloway, Robert W.  
Carpenter, Charles W.  
Caslick, E. A.  
Cass, John L.  
Clark, Robert G.  
Cleary, Charles H.  
Colt, Leonard B.  
Cook, Nelson E.  
Cook, Owen S.  
Copp, Herbert G.  
Corbett, R. B.  
Crissey, S. R.  
Dangler, Alfred, Jr.  
Dann, Walter R.  
Dattelbaum, David N.  
DeCamp, C. E.  
Diamond, Robert  
Dominick, John H.  
Downs, Sewell H.  
Dunham, George S.  
Estey, Stephen M.  
Evans, W. Harold  
Fein, Morris  
Fenton, Lucius B.  
Flint, George P.  
Fonda, John S.  
Poster, H. Torry  
Poster, S. M.

Friedman, Sidney T.  
Gale, William M.  
Gardner, Joseph C.  
Gotthoffer, Nathan  
Grasselli, C. A., II  
Griffin, Harold W.  
Griscum, S. B.  
Harrington, Howard L.  
Heat, William R.  
Henke, C. Winslow  
Herrick, Marvin T.  
Hill, William H.  
Hone, Donald A.  
Jacobson, Abraham A.  
John, Carl F.  
Kay, Sidney G.  
Kreinbender, Millard R.  
Kugeman, W. E., Jr.  
Kuper, Max C.  
Ladd, W. G.  
Lathrop, W. H.  
Lee, Walter J.  
Levine, Leon I.  
Levy, Earle E.  
Lilly, E. Milton  
Lipsey, Merrill D.  
Lumsden, George Q.  
Maloney, John N.  
McCowen, Asher D.  
Merrill, Harold A.  
\*Mesick, Benjamin S.  
Meyers, W. K., Jr.  
Moon, Charles  
Morgan, Godfrey, Jr.  
Morris, Benn G.  
Morris, Fred B.  
Murphy, Emmet J.  
Ozaroff, Benjamin  
Palmer, C. D.  
Pancoast, Russell T.  
Patch, Robert B.  
Patterson, Burke  
Perregaux, E. A.  
Race, Hubert H.  
Rhodes, William G.  
\*Roth, John E.  
Russell, G. H.  
Ryan, E. C., Jr.  
Satterthwaite, A. L.  
Schnatz, Frederick T.  
Seney, Henry W.  
Shaw, Ernest R.  
\*Shepherd, Ralph  
Sibbert, Edward F.  
Sievers, Albert W.  
Singer, Alex  
Smith, Ewald, J. J.  
\*Smith, Harold K.  
Sovocool, Stanley M.  
Stillwell, Charles W.  
Strickler, Daniel B.  
Talmadge, N. A.  
Thomas, Maceo A.  
Thompson, Frederick H.  
Thompson, Robert W.  
Thornton, George H.  
Torrance, Charles C.  
Trau, Frank G.  
Travilla, James C., Jr.  
Triest, William H.  
Trousdale, James B.  
Turner, Richard H.  
Vance, Ledreich S.  
Van Mater, J. B.  
Verbyla, A. E.  
Walls, Bradley D.  
Watson, William E.  
Webb, Benjamin W.  
\*Werly, B. M.  
White, W. King  
Wilkes, William C.  
Wixon, Clinton W.  
Wood, Charles A.  
Young, John L.  
Zimmerman, J. D.

Class Representative  
MRS. L. A. WINKELMAN  
580 Ridgewood Road  
Maplewood, N. J.

44 donors, 18.1%,  
\$245.30

Ballentine,  
Frances Griswold  
Chene, Hazel Kidder  
Chew, Luella Smith  
Connors, Mildred Bork  
Cooley, Elizabeth  
Cushman, Elinor Close  
Dean, Louise Burden  
Fischer,  
Rosamond Wendell  
Funnell, Bertha H.  
Harris, Katharine  
Irish, Ruth  
Jaffe, Diana Ginsburg  
Johnson, Carmen N.  
Johnston, Lucile Knight  
Kemp, Della Dingle  
Kideney, Isabel Houck  
Kinsey, Julia Fisher  
Koeppen, Edna Krentz  
Kruger, Leola J.  
Loveland, Clara N.  
MacGregor,  
Mary Childs  
MacKay, Helen Daniels  
Macpherson,  
Tillie Willgerodt  
McCormick,  
Mildred Aeschbach  
McKelvie, Margaret J.  
Metzger,  
Dorothy Sewell  
Nichols,  
Marion McMillan  
Northrop,  
Vivian Michael  
Race, Grace Morris  
Russell,  
Elisabeth Snodgrass  
Salsbury, Helen Jaquish  
Sandford, Hazel  
Schmidt, Margaret V.  
Scott, Elizabeth  
Snyder, Olive Northup  
Steadman, Ferdinande  
Streets, Ruth Luscher  
Thompson,  
Hazel Wright  
Trau, Imogene Guion  
Ulman, Sunshine  
Ward, Hazel Braman  
Waring,  
Ferdinanda Legare  
Winkelman,  
Helen Kinney  
Woodworth, Ruth A.

PAID UP CLASS  
ENDOWMENTS

Bacon, Nicholas  
Bassett, Charles F.  
Betts, James Hill  
Blum, Abram  
Brown, Edwin H.  
Brown, Forrest J.  
Burton, Benjamin T.  
Carpenter, Charles W., II  
Caslick, Edward A.  
Cass, John L.  
Chapman, Paul A.  
Cole, Kenneth W.  
Crissey, Stephen R.  
Denton, Gilbert H., Jr.  
Eyre, Francis H.  
Fisher, Robert H.  
Filch, Lewis E.  
Fletcher, C. H.  
Geertz, Allan O.  
Gibbs, Roy D.  
Gillies, George M.  
Goldsmith, Harold E.  
Grasselli, C. A., II  
Heath, William R.  
Herrick, Marvin T.  
Hill, William H.  
Hutchings,  
William Henry B.  
Jacobson, Abraham A.

Johnson, Herbert F., Jr.  
Kahle, George B.  
Kaufmann, Richard K.  
Kreinbender, Millard R.  
Lawson, Randolph  
Lundbeck, G. Hilmer, Jr.  
McCowen, Asher D.  
McFadzean, Neil P.  
Mayer, John D.  
Merz, Harold O.  
Murphy, Emmet J.  
Orr, Raymond C.  
Page, Alan H.  
Pardo, Felipe  
Peck, Charles G.  
Post, Arthur W.  
Race, Hubert H.  
Reifschneider, Felix E.  
Roger, Edgar A.  
Sanger, Edmund C. P.  
Savacool, Stanley M.  
Shannon, R. C.  
Shaw, Ernest R.  
Shepard, John D.  
Smith, Hulet P.  
Smith, Irving C.  
Starks, Donald H.  
Strickler, Daniel B.  
Talmadge, N. A.  
Taylor, Reese H.  
Thornton, George H.  
Travilla, James C., Jr.  
Tretaway, William, Jr.  
Turnbull, Thomas, III  
Utz, Frederick W.  
Vance, Ledreich S.  
Van Hall, Carl J.  
Whiton, William Ipark  
Willcox, Alanson W.  
Wood, Charles A.  
Woodward, Harold S.  
Woodward, Julian L.  
Zehner, Louis A.

PAID UP CLASS  
ENDOWMENTS

Block, Mary Bostwick  
Brasie,  
Genevieve Chambers  
Carter, Marion Von Beck  
Chew, Luella Smith  
Chomsland,  
Mabel Bruckner  
Corbett, Helen Ives  
Durham, Mary Porter  
Fischer,  
Rosamond Wendell  
Frank, Julia Hoddick  
Geertz, Florence Hard  
Harvey,  
Evelyn Richmond  
Johns, Juanita P.  
Kessell,  
Dorothy Lottridge  
King, Phebe M.  
Kinsey, Julia Fisher  
Koeppen, Edna Krents  
Lord, Bertha Wallace  
MacKay, Helen Daniels  
Martin, Mabel F.  
Martin, Mary Hershey  
McKelvie, Margaret J.  
Noble, M. Imogene  
Northrop, Grace Michael  
Phipps, Mrs. Harry N.  
Rarick, Mildred Bretch  
Salsbury, Helen Jaquish  
Sandford, Hazel  
Schramm,  
Marion Shrewsbury  
Scott, Elizabeth  
Steck, Elenor Dorr  
Storey, Margaret H.  
Sumner,  
Alice Burdfield  
Shearer, Phedora Leele  
Thompson, Hazel Wright  
Vail, Elizabeth Pratt  
Woodworth, Ruth A.

1923

*Class Representative*

ROBERT O. BRANNAN  
2694 Berkshire Road  
Cleveland, Ohio

140 donors, 12.8%,  
\$2,456.67

Abeloff, George  
Acheson, Howard A.  
Alberding, C. H.  
Albertson, Nicholas A.  
Amirikian, Arsham  
Arnold, Earl L.  
Babcock, Juan A.  
Berman, David  
Bernstein, Maurice  
Block, Laurence F.  
Booth, Louis F., Jr.  
Borman, John W.  
Bowers, Clement G.  
Braemer, C. N.  
Brandman, H. C.  
Brannan, Robert O.  
Breckenridge, Robert W.  
Brenning, Irvin F.  
Brunson, A. M.  
Buckley, Henry W.  
Burnham, Lyman  
Burrows, George I.  
Carey, William D. P.  
Carpenter, Robert H.  
Carrell, Darwin F.  
Clark, Marvin A.  
Clemishaw,  
Clarence H.  
Cohen, Isaac  
Coxe, George H.  
Crook, William F.  
Donovan, Daniel  
Elkan, Stanley A.  
Emery, Stephen A.  
Felt, Ernest P.  
Fish, Milton H.  
Flint, George P.  
Garnsey, Hamilton, Jr.  
Gaty, John P.  
Gaty, Lewis R.  
Gaunt, Edwin A.  
Gehring, W. H.  
Goodale, Edgar C.  
Gouinlock, Edward V.  
Hacker, Stuart H.  
Halley, Donald M.  
Hardin, George L.  
Hartnett, John B.  
Henry, Frederic T.  
Hoffman, Karl W.  
Holbrook, George W.  
Horne, Graham D.  
Hotchkiss,  
Clarence F., Jr.  
Hough, Walker B.  
Huddins, Houlder  
Hughes, B. O.  
Hyne, C. W.  
Jeffres, L. W.  
Johnson, Murray F.  
Joyce, Albert G., Jr.  
Kopko, Joseph  
\*Laas, Aubrey G.  
Lang, Bernard D.  
Lawrence, Claude D.  
Lee, George L.  
Lee, Robert E.  
Levi, Berthold I.  
\*Leussler, Arthur J.  
Lewis, Charles E.  
Lifshey, Lawrence L.  
Luhrs, Henry E.  
Lynch, Robert A.  
Mallory, Gerald D.  
Mandel, Harry  
McConnell, Elliott B.  
McDougall, Donald  
Meyer, Henry C., III  
Meyer, Jerold S.  
Miller, Robert S.  
Milligan, Lowell H.

Miscall, Jack  
Mogensen, Allan H.  
Moore, Norman S.  
Morehouse, James H.  
Morgan, Alexander C.  
Morrison, H. H.  
Munns, David A.  
Nichols, James B.  
Nims, Arthur V.  
Orton, Lawrence M.  
Palmer,  
Benjamin H., Jr.  
Paxton, Richard M., Jr.  
Peckworth,  
Howard L.  
Peel, H. Lindsay  
Pollard, George M.  
Quinn, George  
Robb, H. W.  
Robbins, Warren D.  
Robens, W. G.  
Rogers, Donald A.  
Ross, James A.  
Ruf, Francis A.  
Runsey, Austin L.  
Scott, Earle N.  
Sheldon, Carew  
Slonaker, Paul N.  
Smith, Beauchamp E.  
Smith, Malcolm E.  
Smyth, James A.  
Speakman, W. A., Jr.  
Spear, Kenneth B.  
Spencer, J. W.  
\*Stone, John R.  
Swezey, G. Eugene  
Taylor, Laurens A.  
Thearle, Ernest L.  
Toplife, Carleton V.  
Tyldesley, Thomas B.  
Van Houten, Willard B.  
Van Ness, Russell T.  
Van Sickle, Roswell C.  
Vaughan, Lawrence M.  
Veghte, Edgar M.  
Vrooman, Raymond C.  
Wakeley, Philip C.  
Weaver, G. Arthur  
Weichsel, Carl C.  
Weinberg, Robert C.  
Werly, G. L.  
Wesley, W. Andrew  
West, George A.  
Whitaker, Randall  
White, Norman P.  
Wickes, Henry H.  
Wigsten, William J.  
Williams, Ernest P.  
Williams, Roy S.  
Winkelman, Louis A.  
Wohlenberg, F. Harold  
Wood, Franklin S.  
Wood, Orla L.  
Worthington, Charles G.  
Zimmerer, Charles J.

*Class Representative*  
MRS. R. E. TREMAN  
413 University Avenue  
Ithaca, New York

61 donors, 18.6%,  
\$1,388.62

Adler, Rachel Kootz  
Adler, Sarah Fox  
Barnard, Margaret  
Belting, Grace Bullen  
Bentley, Maria Seguin  
Bernstein,  
Ruth Adelberg  
Bizzell, Elizabeth Peters  
Britting, Geraldine A.  
Britting, Mary Chipman  
Campbell, Mary Smith  
Clapp, Marion G.  
Corby, Irene Hower  
Cormack, Maribelle  
Cornell, Helen Ranlett  
Couper,  
Ainda Burnham

Curtis,  
Dorothy Brennan  
DeLany, Dorothy C.  
Demerec, Mary  
Dennison, Kathryn  
Durkee,  
Florence Foster  
Farnsworth, Ardella  
Fernes, Maurine Beals  
Foscue, Mary Snyder  
Gauntt, Gertrude Heim  
Goodwin, Laura Geer  
Harding, Alice B.  
Hedden, Helen M.  
Hickey, Madeline  
Hicks, Gertrude  
Hill, L. Alfreda  
Holmes, Gertrude  
Hottle,  
Wilhelmina Foulk  
Hutchings,  
Frances Davis  
James, Emma Kuchler  
Johnson,  
Marietta Jackson  
Johnson, Grace Henrich  
Joseph, Reina Goodman  
Judson,  
Virginia Needham  
Kaye, Aline Meyer  
Kempton, Barbara Fretz  
Kingsbury,  
Janet Williamson  
Lane, Amy Clough  
Lupton, Ethel Pickard  
Markin, Elizabeth Doty  
Mattson, May M.  
McCrary,  
Florence Becker  
Morgensen, Adele Dean  
Mounroval, Alice  
Nolin,  
Gertrude Mathewson  
Northup, Helen F.  
Orton, Evelyn Folks  
Rice, Frances V.  
Rugg, Hazel DePuyt  
Savage, Emma Besig  
Seidel, Virginia Brown  
Shoemaker, Amalia I.  
Simons,  
Rebecca Ornstein  
Sohon, Irma M.  
Tremam, Carolyn Slater  
Wakeley, Alice Carlson  
Weinstein, Emma E.  
\*Wilkins, Marie Maher

PAID UP CLASS  
ENDOWMENTS

Baker, E. Vreeland  
Berkowitz, Joseph J.  
Booth, Louis F., Jr.  
Boshart, Frank E.  
Brasnard, D. Edward  
Brems, Carl P.  
Burnham, Lyman  
Caldwell, Wiley N.  
Calleson, Edgar A.  
Colby, Thomas B.  
Dennis, Gerald M.  
Downs, Ernest W.  
Dyell, Edmond G.  
Emery, Stephen A.  
Felt, Ernest P.  
Foster, Adriance S.  
Frantz, John C.  
Frost, Russell W.  
Garnsey, Hamilton, Jr.  
Gaty, John P.  
Geerts, Eric  
Greenleaf, Abbott H.  
Hawkins, Russell, Jr.  
Heidke, Leroy B.  
Hodell, Louis R.  
Holbrook, George W.  
Hunter, Arthur T.  
Jones, Frederick H., Jr.  
Jeffres, L. W.

Kalischer, D. Edgar  
Landers, William F., Jr.  
Lee, George L.  
Leussler, Arthur J.  
McConnell, Elliott B.  
McIlroy, M. S.  
Meyer, Henry C. III  
Morgan, Alexander C.  
Nims, Arthur V.  
Parrot, Benjamin F.  
Paxton, Richard M.  
Ross, James A.  
Smith, Beauchamp E.  
Stanton, Stephen T.  
Street, George W., 2nd  
Swaritout, R. A.  
Thompson, R. Elwood  
Vogel, Albert O.  
Vose, Richard S.  
Weaver, G. Arthur  
Wheeler, Everett P.  
Woehl, Arthur L.  
Wooden, Aubrey A.  
Worthington, Charles G.

PAID UP CLASS  
ENDOWMENTS

Andrews, Edith Severance  
Belting, Grace Bullen  
Bentley, Emma Roseboom  
Bentley, Maria Seguin  
Bird, Aurelia Vaughn  
Bloss, M. Esther  
Booth, Elizabeth P.  
Boyd, Florence Dare  
Buffington,  
Hildegarde Payer  
Chapman,  
Margaret Batchelor  
Corbett, Helen Ives  
Cushman,  
Beatrice Schurman  
Donnell, Elva R.  
Fellows, Dorothy A.  
Fish, Margaret A.  
Goodwin, Laura Geer  
Gorton, Dorothy Signer  
Grant, Anne Chisholm  
Hill, Irene M.  
Hill, L. Alfreda  
Hollenbach, Lela Hower  
Holmes, Gertrude  
Hungerford, Ruth S.  
Jackson, Helen P.  
Kusner, Juanita Vail  
Lynch,  
Dorothy Woodward  
Marti, Beatrice George  
Mattson, May M.  
Munford, Constance G.  
Naeter, Ruby Wheaton  
Nelson, Rowena Morse  
Parke,  
Gertrude Hartzell  
Raymond, Dorothy Curtis  
Rice, Frances V.  
Schambelan,  
Beatrice Rubin  
Schuster, Eleanore  
Shedden,  
Dorothea Dickinson  
Sherwood, Anna Scott  
Shoemaker, Amalia I.  
Sleeper, Mildred Colton  
Smallman,  
Amy Williams  
Stoddard, Helen Smith  
Stots, Anna Hoehler  
Swift, Evelyn Irtig  
Thalheimer, Ruth I.  
Tibbits, Evelyn G.  
Tremam, Carolyn Slater  
White, Ruth L.  
Wigsten,  
Gladys Ferguson  
Woodward,  
Charlotte Allen  
Worth, Gertrude Lear

1924

*Class Representative*

GEORGE PFANN  
c/o Mrs. G. F. Pfann  
15 Inness Place  
Manhasset, New York

126 donors, 14%,  
\$1,347.81

Anderson, Francis W.  
Arnold, C. A.  
Ashley, Carlyle M.  
Baldwin, Charles H.  
Beaver, Paul F.  
Bennett, Letcher W.  
Bennett, Russell T.  
Bannigan, J. C.  
Barnes, Walter E.  
\*Belluschi, Pietro  
\*Bernart, William F., Jr.  
\*Betts, Edward D.  
Bevaqua, Joseph  
Bibbins, George S.  
Brothers, John W.  
Brown, Theodore G.  
Buckley, Elias F.  
Burnett, Newton C.  
Buckman, Henry T.  
Capron, Charles H.  
Carran, William A., Jr.  
\*Cassidy, Charles E.  
\*Coker, Richard G.  
Cole, James T.  
Coleman, Del Rey W.  
Cramer, John C.  
Crouse, Nellis M.  
Csonka, F. A.  
Daley, Cecil A.  
Davis, Henry N.  
Del Bourgo, J. J.  
Dittmar, Clarence C.  
Dorf, Philip  
Dredla, Frank J.  
Duryea, H. H.  
Edwards, Leonard J.  
Felske, C. Longford  
Foster, Fordyce C.  
Frantz, Carlton S.  
Freiberger, I. L.  
Gerbereux, V. deP.  
Gilmore, J. Elton  
Gladstone, Sidney A.  
Godwin, William C.  
Haber, Vernon R.  
Haon, H. J.  
Haug, Waldemar H.  
Hauptfuhrer, Albert F.  
\*Hodge, H. B., Jr.  
\*Hooker, Lorren G.  
Hopkins, R. O. D.  
Hoves, Raymond F.  
Hughes, Ralph J.  
Jaeger, O. C.  
Johnson, E. D.  
Keeffe, Arthur J.  
Kenah, Roland M.  
King, John H.  
Kline, Ernest H.  
Kliot, Nathan  
Knandel, George J.  
Knowlton,  
P. Holland, Jr.  
Kritzmacher, Ernest A.  
Lautz, Alfred J.  
Leonard, Robert N.  
Levis, J. Preston  
Lewis, Charles E. F.  
Lewis, Howard B.  
Lintz, Robert M.  
Lomauro, James R.  
Ludlow, Chester W.  
Lytle, Roy C.  
Mackas, George  
Martin, Edward J.  
Mollenberg, William G.  
Montgomery, Mead  
Morelli, Fred  
Morgan, Otho H.  
Needham, P. R.  
Neuhoff, Norman G.

Nixon, John F.  
Olsen, Alfred L.  
Parker, Lewis C.  
Pennington, John, Jr.  
Pew, John G.  
Philips, Harlow D.  
Pickering, Silas W.  
Pierson, Kirvan H.  
Pirnie, Alexander  
Pirnie, James A.  
Post, Donald J.  
Price, Leonard C.  
Rauch, Alfred  
Reese, Charles H.  
Reeve, Rowland S.  
Richman, W. W.  
Rife, Charles  
Robertson, Curtis  
Rogers, Allan H.  
Roosma, Garret, Jr.  
Rynalski, Thomas  
Saunders, Ralph S.  
Sawin, Paul B.  
Scheminger, Harold A.  
Schenck, Henry  
Schmitt, Max F.  
Schwartz, Donald K.  
Severn, Orin R.  
Shepard, Alvin F.  
Shiroyan, Haig K.  
Skeele, Charles W.  
Smith, Frank E.  
Smith, Robert T.  
Snyder, Raymond D.  
Solovay, Louis  
Stebbins, Alfred  
Steele, Varian  
Stevenson, Robert L.  
Thomas, Lewis N.  
Todd, John O.  
\*Trebble, John M.  
Vaughan, Henry P.  
Volkening, Robert O.  
Wade, Lorentz G.  
Weber, Matthew, Jr.  
Weiser, Charles S.  
White, Britton  
Winograd, Harold  
Wolkinson, Herman  
Wood, Fred C.  
Ziman, Frederick

*Class Representative*  
MISS MARY E. YINGER  
45 Church Street  
Montclair, N. J.

51 donors, 17.1%,  
\$220.84

\*Adelson, Sadye F.  
Albertson,  
Kathryn Myers  
Beard, Sarah A.  
\*Belden, Louise Miller  
Bier, Martha Signor  
Biggsen, Jessie Cohn  
Bryden, Ellen Nydegger  
Carlin, Dorothy Allison  
Carran,  
Marguerite Pigott  
Cook, Katharine  
Montgomery  
Crook, Dorothea  
Johannsen  
Dalmas, Priscilla Ogden  
Dean, Florence  
Dodge,  
Gwendolyn Miller  
Endres, Dorothy  
Van Wirt  
Fisher, Ruth G.  
Frank, Sarah Gray  
Green, Eleanor Bayuk  
Grimminger, Carroll  
Gunning,  
Marion DuMond  
Halsey,  
Elizabeth Tower  
\*Holgate,  
Alice McCartney  
Hopkins, Doris E.

Hyman, Sydelle B.  
Lamont, Dorothy  
Lester, Caroline A.  
Lidell, Beatrice E.  
Linshaw, Emily Goetz  
Luce, Edith Shotwell  
Monsees, Madeleine K.  
Moran, Blanche E.  
Nelson, Marie E.  
Perry, Madelin R.  
Persky, Loretta Coffey  
Rice, Elinor Troy  
\*Ring, Florence Opie  
\*Ross, Madeline Dane  
Rosseau, Ruth Decker  
\*Roth, Laura Hoyt  
Salisbury, Marion R.  
Schlichting,  
Hattie Schmidt  
Schwingel, Ruth Barber  
Scudder, Frances  
Shamroy,  
Matilda Rubin  
Sharp, Carol Johnstone  
Sherman,  
Katherine Keiper  
Spear, Vera Dobert  
Spitz, Dorothy C.  
Tewksbury, Helen L.  
Thomas,  
Mildred Robinson  
Torrey, Gilberta G.  
Treleaven, Helen B.  
Warner, Florence E.  
Wellenkamp,  
Jean Deweyte  
Wilson, Jeannette Deyo  
Wilson, Anita Goltz  
Yinger, Mary E.

PAID UP CLASS  
ENDOWMENTS

Bernart, William F., Jr.  
Bickley, George  
Block, Joseph L.  
Bloomer, Robert S.  
Burnett, Newton C.  
Carran, William A., Jr.  
Clark, Waid V. D.  
Clarke, Walter J.  
Coker, Richard G.  
Cramer, John C.  
Croll, Robert S.  
Dalton, Philip  
Dodge, S. Webster  
Gladstone, Sidney A.  
Godley, Henry  
Goldsmith, N. W.  
Gross, William C.  
Hawthorn, Leslie R.  
Hays, Robert L.  
Hill, Richard S.  
Hodge, Hugh B., Jr.  
Hollstein, Henry  
Huribut, John C.  
Kenah, Roland M.  
Knowlton,  
P. Holland, Jr.  
Kritzmacher, Ernest A.  
Leonard, Robert N.  
Levis, J. Preston  
Lewis, Howard B.  
Lintz, Arthur  
Ludlow, Chester W.  
Martin, Edward J.  
McCracken, Henry J.  
Mellinger, E. W.  
Merouit, Clement E.  
Miller, E. Parker  
Miller, Edward T.  
Pirnie, Alexander  
Porter, Roland W.  
Posner, Ezra C.  
Powell, Whitton  
Rauch, Alfred  
Rebmann, Walter  
Rynalski, Thomas  
Smith, Frank E.  
Smith, Robert E.  
Snyder, Raymond D.  
Stevens, Walter E.

Stone, H. N.  
Tompkins, L. Alva, Jr.  
Weber, Matthew, Jr.  
Weissenburger, G. L.  
Wheeler, W. Harrison  
White, Britton  
Yale, Maurice W.  
Yates, Richard C.

PAID UP CLASS  
ENDOWMENTS

Allison,  
Marie-Jean Brooks  
Anderson, Beatrice Hoag  
Ault, Mary Johnson  
Belden, Louise Miller  
Breed, Irwina Dorr  
Betts, Edith Denburgh  
Bryden, Ellen Nydegger  
Burdick, Bernice Hart  
Carlin, Dorothy Allison  
Carran,  
Marguerite Pigott  
Cook,  
Katharine Montgomery  
Crook,  
Dorothea Johannsen  
Davis, Mary Bosworth  
Dyett, Marian Smith  
Ecks, Beatrice L.  
Fisher, Ruth G.  
Gahlen, Helen Koerner  
Gunning,  
Marion DuMond  
Hall, Miriam McAllister  
Hodson, Helen King  
Hopkins, Doris E.  
Lester, Caroline A.  
Linshaw, Emily Goetz  
Mathewson, Lois Duque  
McCrary,  
Florence Becker  
Miller, Ruth E.  
Moran, Esther Webster  
Noon, Estelle Chapins  
Owen, Natalie Walker  
Peacock, Vera L.  
Perry, Madelin R.  
Prosser, Florence Dean  
Schlichting,  
Hattie Schmidt  
Shamroy, Matilda Rubin  
Sherman,  
Katherine Keiper  
Siegfried, Edith Harris  
Spear, Vera Dobert  
Strahan, Martha Wool  
von Storch, Helen Nichols  
Warner, Florence E.

1925

*Class Representative*  
116 donors, 11.8%,  
\$1,587.51

Class of 1925  
Ach, Edward K.  
Ashbery, Ray S.  
Baldwin, Millard W., Jr.  
Behr, Leon  
Bell, Orris R.  
Benisch, Charles E.  
Bennett, Lee C.  
Binenkorb, Aaron L.  
Block, Marcus  
Blomfield, R. S.  
Bowen, Ernest W.  
Breckenridge, Robert E.  
Bridgman, Robert R.  
Brownell, Spencer, Jr.  
Bruning, Herbert F.  
Bullwinkel, George A.  
Bush, Merlin G.  
Butts, George S.  
Chestnut, H. M.  
Christensen, F. C.  
Cohn, Morris A.  
Conroy, Eugene J.  
Coyno, Edwin C.  
Dann, Robert H.  
Davis, David



Dennis, Edward B., Jr.  
 Dewey, Raymond A.  
 Dorris, Fred M.  
 Eells, Walter E.  
 Eiler, Robert W.  
 Farman, W. L.  
 Farrar, John F. P.  
 \*Fidler, Charles F.  
 Pippin, W. Russell  
 Forward, H. D., Jr.  
 \*Foster, Edward S.  
 Fowler, R. G.  
 Friend, Philip R.  
 Gibbons, Walter J.  
 Gilchrist, John M.  
 Goodkind, Henry M.  
 Gordon, Ralph G.  
 Haring, Robert J.  
 \*Hays, Hoffman R.  
 Hepburn, George T.  
 Hergenrother, Rudolf C.  
 Hill, Melvin L.  
 Hobbie, Thomas C.  
 \*Hoffman, Frank A.  
 Hulnick, Alvin  
 Hunter, Howard L.  
 Jennings, Clyde  
 Johnson, J. Cabell  
 Katz, Nathan  
 Kenney, Norman D.  
 Kleinberger, Alfred J.  
 Kneen, Harold F.  
 Kohl, Vincent L.  
 Kolb, J. Lawrence  
 Kridler, Harold H.  
 Kroehle, Edgar W.  
 Land, Richard I.  
 Landback, P. E.  
 \*Latona, Joseph A.  
 Louchheim, William S.  
 McEwan, Duncan T.  
 McNeil, Earl  
 Mezansky, Samuel  
 Moore, D. W., III  
 Mott-Smith, R. H.  
 Mills, Alfred S.  
 Moulton, Richard W.  
 Murray, Oliver J.  
 Nevins, Irvin  
 Noll, J.  
 Ovenshine, E. S.  
 Palm, W. H.  
 Panek, Victor H.  
 Perine, R. Donald  
 Perry, Eugene R.  
 \*Petrillo, William S.  
 Phipps, W. M.  
 Porter, William W.  
 Pratt, Schuyler B.  
 Proctor, Edward A.  
 \*Purdy, George W.  
 Radice, Marcus A.  
 Reid, Joseph C.  
 Reid, Ralph D.  
 Rice, Paul K.  
 Rickert, Thomas  
 Roberts, Thomas J.  
 Schapiro, Sylvan B.  
 Schierenberg, Jacob H.  
 Severance, Alvin  
 \*Siegfried, N. Osborne  
 Simpler, Wayne K.  
 Sisson, Lyle A.  
 Smith, Hamilton K.  
 Smith, Leo C.  
 Spurrier, S. O.  
 Stein, Samuel  
 Stratford, Edwin H., Jr.  
 Street, Gordon P.  
 Strong, George C.  
 Sweet, Francis M.  
 Taft, Glen R.  
 Taylor, W. Peck  
 Trousdale, Whitney M.  
 Tuerke, LeRoy  
 Van Arnam, Ralph N.  
 Van Poznak, Aaron  
 Warfield, Guy T.  
 \*Webber, George B.  
 Webber, Wendell K.  
 Well, Irwin  
 Whitman, Sterling

Williams, H. H.  
 Williamson, Sarah  
 Wilson, Kenneth M.  
 Wright, Charles P.  
 Young, R. H.  
 Youngman, Gordon E.  
 Zaug, Harold M.

*Class Representative*  
 MRS. ROBERT T. SMITH  
 Waverly, Pennsylvania

44 donors, 15.7%  
 \$205.62

Briod,  
 Josephine Hermanson  
 Button, Lucy Kerr  
 Conklin, Elsie Gerken  
 Connell, Grace H.  
 Crane, Florence B.  
 Deuel, Madalene Koby  
 Ehret, Eloise Warriner  
 Farnsworth, Ardella  
 Frevert, Edith Conrad  
 Haar, Frances Gosman  
 Haon, Frances Jones  
 Heller, Mildred E.  
 Higley, Helen Bettis  
 Hoadley,  
 Elizabeth Little  
 Kackermeister,  
 Elizabeth C.  
 Kennedy,  
 Florence Romig  
 Kleitman, Bertha S.  
 Kenn, Norvelle Curtis  
 Koch,  
 Dorothy Nettleton  
 Lucha, Leona Ruoff  
 MacAdams, Kathleen A.  
 Merrill,  
 Charlotte Hopkins  
 Miles, Wilma Jerman  
 Miller, Fannie B.  
 Mills, Evelyn Ross  
 Montag, Elsie  
 Nettleship,  
 Lucille Severance  
 Pagliaro, Edith Bennett  
 Perrell, H. E.  
 Phillips, Viola A.  
 Reeves, Ruth Clapp  
 Sayles,  
 Dorothy Fessenden  
 Schmid, Pauline J.  
 Skeele, Iva Springstead  
 Slicher, Muriel  
 Smith, Glenavie Cairns  
 Starr, Marion Macbeth  
 Swarthout, Marjorie B.  
 Sweetman, Olive Hoeffe  
 Tenzel, Lillian Jacobson  
 Treu, Madeline Heine  
 Watsburgh, Frances E.  
 Watson, Ellen C.  
 Zehrfeld,  
 Marjorie Strong

PAID UP CLASS  
 ENDOWMENTS

*Belden, William B.*  
*Bienkorb, Aaron L.*  
*Bullen, Ripley P.*  
*Campbell, Cyril P.*  
*Cole, W. S.*  
*Crawford, Charles A.*  
*Fippin, W. Russell*  
*Forward,*  
*Hervey DeF., Jr.*  
*Henderson, Frank L.*  
*Ives, Edward F., Jr.*  
*Jaquith, Stephen M.*  
*Johnson, R. A.*  
*Kendall, Charles E.*  
*Kneen, Harold H.*  
*Kridler, Harold H.*  
*Land, Richard I.*  
*Ludlam, Robert C.*  
*Lyon, Donald R.*  
*McEwan, Duncan T.*  
*Macomber, William H.*

*Marple, William E.*  
*Morris, Fred G.*  
*Mott, Lawrence V.*  
*Mount, Charles K., Jr.*  
*Norman, P. Roussel*  
*Patterson, John H.*  
*Rickert, Thomas J.*  
*Rogers, James, 2nd*  
*Rosen, Samuel H.*  
*Schierenberg, Jacob H.*  
*Sisson, Henry E.*  
*Taft, Glenn R.*  
*Trousdale, Whitney M.*  
*Whitney, Alexander*

PAID UP CLASS  
 ENDOWMENTS

*Aten, Kathleen Gruver*  
*Bronen, Veronica C.*  
*Compton, Dorothy M.*  
*Davis, Louisa Ridgway*  
*Deuel, Madalene Koby*  
*Guthrie, Lura Sawdon*  
*Howard, Huldah Hamlin*  
*Hunt, Ruth Hull*  
*Kackermeister,*  
*Elizabeth C.*  
*Kennedy, Evelyn*  
*Kistler,*  
*Catherine Campbell*  
*Koch, Dorothy Nettleton*  
*McPherson,*  
*Margaret Ray*  
*Miles, Wilma Jerman*  
*Mills, Evelyn Ross*  
*Montag, Elsie*  
*Nettleship,*  
*Lucille Severance*  
*Sahler,*  
*Marion Schoonmaker*  
*Spencer, Julia Snyder*  
*Starr, Marian Macbeth*  
*Sweetman, Olive Hoeffe*  
*Wallace, Julia Lounsbury*

1926

*Class Representative*  
 WALTER W. BUCKLEY  
 1529 Walnut Street  
 Philadelphia, Pa.

130 donors, 14.8%  
 \$1,631.03

Abel, Louis H.  
 Adler, Frederick  
 Agel, Frank O.  
 Albee, Ronald M.  
 Alberga, Glenn H.  
 Alper, Harry L.  
 Anderson, Edward L.  
 Baum, Marc  
 Beh, Warren A.  
 Benedict, Horace A.  
 Berger, Kenneth H.  
 Bernhard, Harold C.  
 Blake, Edward M.  
 Bogan, Samuel D.  
 Braun, Clarence C.  
 Breckenridge, John M.  
 Bridgel, C. B.  
 Broad, Wendell E.  
 Buckley, Walter W.  
 Buckman, Samuel T.  
 Bull, E. Myron  
 Burt, W. R.  
 Butler, Jonathan F.  
 Callan, P. L.  
 Coppin, Daniel M.  
 Craig, James G. \*  
 Crowley, Thomas F.  
 Davidson, A. C.  
 Dimon, George H.  
 DiSanto, Bartel J.  
 Dodd, Samuel A.  
 Doig, Arthur B.  
 \*Edminster, Frank C.  
 Eichley, John W.  
 Engle, Joseph B.  
 Ferris, Donald R.  
 Fetters, Jack C.

Forker, J. Bentley, Jr.  
 Fraser, Henry S.  
 Frazer, James E.  
 Frey, Maurice  
 Galbreath, Malcolm B.  
 Gemar, Stanley  
 Gilman, Robert L.  
 Given, Alexander E.  
 Goldstein, Roland  
 \*Greenawalt,  
 Kenneth W.  
 Gretsche, Fred, Jr.  
 \*Griswold, Dixon B.  
 Ham, Peter  
 Harrington, Arthur J.  
 Hartman, Harry F.  
 Headden, Hayward  
 Henry, Guido R.  
 \*Hess, George A.  
 Hicks, Alfred J.  
 Hilder, M. Hubert  
 Hill, David S., Jr.  
 Hill, Edward U.  
 Hinchliff, Edward C.  
 Hinrichs, Ferdinand  
 Hirsh, Fred R., Jr.  
 Hodgkinson, G. Arthur  
 Howard, Milford C.  
 Huntsinger, Franklin J.  
 Jaekel, Fred R.  
 Jameson, George S.  
 Johnstone, Harry I.  
 Kaufmann,  
 Eugene M., Jr.  
 Kennedy, Samuel V., Jr.  
 Kilpatrick, G. Kenneth  
 Lennox, Colin G.  
 Lenrow, Bernard  
 Loeb, William S.  
 Lyons, John M.  
 MacCarthy, Donnell D.  
 Marble, Dean Richmond  
 Markewich, Arthur  
 Marks, Harold M.  
 Martin, Henry B.  
 Martin, Randolph B.  
 Masters, George C.  
 McLain, Norman H.  
 Meigs, Robert B.  
 Merrill, Eugene C.  
 Merrell, Harold A.  
 Miller, Walter G.  
 Miller, Carl R.  
 Morris, Harry H., Jr.  
 Moynihan, John R.  
 Muller, Carl F.  
 Myers, A. Howard  
 Nobel, James D.  
 Olafson, Peter  
 Parish, T. A.  
 Parker, Eugene L.  
 Pavitt, M. Eugene  
 Pietsch, Richard F.  
 Podboy, Frank C.  
 Quinlan, J. H.  
 Ramberg, Walter  
 Ramirez-Bages,  
 Mariano H.  
 Rapp, Paul E.  
 Rawlins, George S.  
 Rector, Ralph H.  
 Richards, Leonard B.  
 Ritson, Daniel D.  
 Robinson, Charles D.  
 Rossumondo, F. D.  
 Sanderson, Edward  
 Santilli, James A.  
 Schieren, G. A., Jr.  
 Schneider, Wilmot F.  
 Schrader, Milton R.  
 Schurr, Frederick F.  
 Shepherd, Richard  
 \*Shriver, Samuel H.  
 Shults, John E.  
 Skinner, Colin O'Neal  
 Stagg, Norman G.  
 Stallam, William M.  
 Stamm, Lloyd R.  
 Stein, Meyer  
 Stratton, Reginald H.  
 Super, Edward  
 Taylor, Charles R.

Todd, Conway L.  
 Todd, George L.  
 Tompkins, L. Benoist  
 Tracy, John B.  
 Uhry, Robert L.  
 Urban, Dolph H.  
 Vaughn, Sidney E.  
 \*Volckhausen, W. Louis  
 von Haeseler, Paul  
 Warner, Robert C.  
 Warriner, Harwood  
 Whaley, James H.  
 White, Clelland C.  
 White, J. Gordon  
 Whitehead, Duncan  
 Wiener, Alexander S.  
 \*Wilbur, Gordon M.  
 Woodward, Carl R.  
 \*Wright, M. Birney  
 Zimmer, James H.  
 Zimmerman, H. T.

*Class Representative*  
 MRS. C. W. STILLWELL  
 30 Arch Street  
 Framingham, Mass.

48 donors, 16.1%  
 \$215.60

Babcock, Eveline N.  
 Barrett, Isabel MacBain  
 Blanford,  
 Frances Monteith  
 Blumstein,  
 Mollie Goldman  
 Brewster, S. Virginia  
 Cline, Esther Smith  
 Cushing, F. Elizabeth  
 Dalsimer,  
 Annette Friedberger  
 Dunsinbury, Lois M.  
 Foss, Eva Radding  
 Fraleigh,  
 Lucy Blackman  
 Frankel, Ruth Carlson  
 Gardner,  
 Jeanette Dunsmore  
 Gerbereux,  
 Margaret McCall  
 \*Graham, Donna Stone  
 Gross, Rachael Childrey  
 Grotta,  
 Pauline Bornstein  
 Hagmaier, Claire M.  
 Hammond, Myra King  
 Hathcock, Helen Works  
 Hill, Dorothy Lampe  
 Jennings, Frances M.  
 Johnson, Ella V.  
 Johnson, Dorothy Daly  
 Jones, Irene A.  
 Kennard, E. H.  
 Kingsbury, Marguerite  
 Kinkle,  
 Adelaide Romaine  
 Kittredge, Edwina  
 Kneen, Carol Beattie  
 Lloyd, May  
 Luhrs, Pearl Beistle  
 McIntire, Ruth  
 Mollenberg,  
 Ruth Hunter  
 Morrell,  
 Adelaide Clement  
 Myers, Mabel A.  
 Pearlman, Esther A.  
 Quell, Marion  
 Rea, Kathryn Gehret  
 Reese,  
 Adelaide MacAllister  
 Robins,  
 Elizabeth Simmons  
 Schwab, Rose Levine  
 Stillwell,  
 Hope Cushman  
 Stone, Louise Beaujon  
 Turner,  
 Gertrude Adams  
 Vernoy, Irma A.  
 Walton, Juliet  
 Whitaker, Lois White

Whiteside, L. Estelle  
 \*Wright,  
 Hortense Gerbereux

PAID UP CLASS  
 ENDOWMENTS

*Aird, Robert*  
*Bamman, Ernest A.*  
*Bauschman, Roland T.*  
*Bausberg, Emanuel, Jr.*  
*Broad, Wendell E.*  
*Brunder, George C.*  
*Burt, W. R.*  
*Diadota, Salvadore*  
*Eichleay, John W.*  
*Emery, Frederick L.*  
*Emerson, Harold S.*  
*Engle, Joseph B.*  
*Fellers, Jack C.*  
*Fitzgerald, John W.*  
*Foreman, Lester B.*  
*Foster, Townsend*  
*Frazer, James E.*  
*Fried, Frederick S.*  
*Greene, Francis W.*  
*Hirsh, Frederick R., Jr.*  
*Humphrey, Merwin W.*  
*Huntsinger, Franklin J.*  
*Hutzler, John G.*  
*Jarecki, Alfred S.*  
*Jennings, Paul L.*  
*Mason, Albert LaMont*  
*Lennox, Colin G.*  
*Merrick, Charles M., 3rd*  
*Merrill, Harwood F.*  
*Morganstern, Richard R.*  
*Patton, Z. C., Jr.*  
*Pietsch, Richard F.*  
*Quinlan, J. H.*  
*Ravilins, George S.*  
*Reber, Miles*  
*Ross, Arthur H.*  
*Sayles, Charles I.*  
*Schmeckpeper, Henry L.*  
*Secor, Dana M.*  
*Simrell,*  
*William LeG., Jr.*  
*Slack, John L.*  
*Taylor, Charles R.*  
*Weeks, Frank H.*  
*Wells, Kenneth K.*  
*White, Maurice B.*  
*Williams, David, Jr.*  
*Zehner, John R.*  
*Zimmerman, H. T.*

PAID UP CLASS  
 ENDOWMENTS

*Belding, Alice E.*  
*Bernhard, Clara Cladel*  
*Boysen,*  
*Dorothy Wadsworth*  
*Brucker, Mildred A.*  
*Cowdery, Alice Medway*  
*Crusen,*  
*Dorothy Ellinwood*  
*Davis, Faith E.*  
*Griswold,*  
*Elizabeth McAdam*  
*Gross, Rachael Childrey*  
*Hathcock Helen Works*  
*Hayner, Charlotte Teeple*  
*Hill, Dorothy Lampe*  
*Langsam,*  
*Julia Stubblefield*  
*Lloyd, May*  
*Mayhugh, Mary Smith*  
*McIntire, H. Ruth*  
*Morris,*  
*Katharine Jacobs*  
*Phelps, Helen Crane*  
*Phillips, Clara Reubel*  
*Ponell, Jeanette Gardiner*  
*Reed, May Eisemann*  
*Siemens, Virginia Case*  
*Townsend,*  
*Dorothy Burnett*  
*Vernoy, Irma A.*

1927

*Class Representative*

121 donors, 12.6%,  
 \$1,344.25

Bassevitch, Marcus  
 Bennett, Glen W.  
 Berry, Wallace S.  
 Bethell, F. C.  
 Bivins, Franklin H.  
 Block, Louis  
 Bloomer, Harrison C.  
 Brunberg, Walter  
 Burr, Alfred H.  
 Butterfield, Victor L.  
 Callahan, Errett H.  
 Caslick, William  
 Cassebaum, William H.  
 Ciofari, Bernard  
 Ciofari, Vincent  
 Collins, Emmons W.  
 Conklin, J. W.  
 Conley, Charles L.  
 Cornell, Ezra  
 Craig, Albert, Jr.  
 Cressman, W. L.  
 Dayton, Clarence A., Jr.  
 \*Deutsch, H. Noel  
 Diemer, William  
 Edelstein, Herbert E.  
 Efron, William  
 Enos, Allen W.  
 Erickson, Paul T.  
 Erskine, Thomas  
 Fair, John S.  
 Feinen, Herbert J.  
 Field, David A.  
 Freeman, Theodore B.  
 Gellert, Imre Thomas  
 Germond, Henry S., 3rd  
 Gotshalk, D. W.  
 Gratz, Max  
 Hallenbeck, Harmon  
 \*Hamilton, Wilson  
 Haug, Richard  
 Hecker, A. W.  
 Hedges, Maurice T.  
 Henkle, Robert T.  
 Hobbie, Robert D.  
 Hosley, Morrison  
 Hoy, J. R.  
 Huntington, Donald E.  
 Hurd, Thaddeus  
 Hurrey, Ross C.  
 \*Johns, Howard W.  
 Johnson,  
 Benjamin L., Jr.  
 Johnston, John A.  
 Kessler, David L.  
 Keyes, Kenneth W.  
 \*Kunsch, Harold E.  
 La Mont, Eldridge  
 Langdon, Jervis, Jr.  
 Lanterman, William G.  
 Lay, Laurence C.  
 Leone, Frank  
 Levy, Marvin L.  
 Lewis, George H., Jr.  
 Linderman, Verlee O.  
 Littauer, David  
 Lyon, Dean A.  
 Lyon, Philip S.  
 Maas, Stanley H.  
 Marshall, J. R.  
 McConnell, John W.  
 McKnight, William R.  
 McNeil, Buel  
 Moore, Herbert  
 Munschauer, George E.  
 Nathan, S. S.  
 Neff, J. C.  
 November, William  
 Ogden, William H.  
 Oldberg, Oscar O.  
 Osborne, Samuel C.  
 Palmer, Francis C.  
 Parker, F. W., Jr.  
 Parker, Harold C.  
 Pietz, Wesley C.  
 Pollak, James E.  
 \*Ramer, Gordon F.

Reed, A. Bradford  
 Reisler, Raymond  
 Reynolds, Whitman M.  
 Rhodes, Elliott C.  
 Rosenzweig, Simon  
 Rowand, Carlton W.  
 \*Rubert, Kennedy F.  
 Schaaf, Charles H.  
 Schenkel, Herman R.  
 Schimmel, Edward  
 Scott, G. Norman  
 Seaman, Louis L.  
 Shaw, Arthur D.  
 Shaw, Forbes D.  
 Shineman, Howard G.  
 Singer, Herbert T.  
 Snyder, John W.  
 Starke, O. A.  
 Stollnitz, Henry S.  
 Taggart, Robert S.  
 Telsey, Leon G.  
 Thiel, W. Chris  
 Townsend, Francis J.  
 Trayford, Arthur  
 Tretter, Maxwell H.  
 Trimble, E. G., Jr.  
 Tunick, Heyman S.  
 Vannoy, George H.  
 Van Schoick, Alfred J.  
 Vollmer, A. Russell  
 Wagner, Richard B.  
 Wallace, Clark E.  
 Walls, Walter S.  
 Walsh, Deleon  
 Warren, M. Stanley  
 Wenzel, William J.  
 Werly, Charles M.  
 \*Wheeler, H. E.  
 Whitney, Frederick M.  
 Wilder, Robert D.  
 Willets, David B.  
 Wilson, Edward D.  
 \*Young, John R.  
 Zentgraf, Ernest W., Jr.

*Class Representative*  
 MRS. R. B. KELLER  
 Stonleigh-Alger Court  
 Bronxville, N. Y.

46 donors, 12%,  
 \$208.87

Allen, Sylvia Wells  
 Baldwin, Lillian Hall  
 Becker,  
 Dorothy Kortjohn  
 Bloomer,  
 Margery Dixon  
 Brown, Marion  
 Campbell,  
 Maybelle Dalton  
 Churchman,  
 Elizabeth Lawson  
 Crabtree, Eleanor S.  
 Enders, Mary P.  
 Fasoldt, Emily A.  
 Feldman, Olga Cohen  
 Gehret, Ruth E.  
 Gibson, Eleanor B.  
 Hankinson, Frances  
 Hedberg, Ruth Crosby  
 Hoare, Mable Goltry  
 Huemer,  
 Mariette Prevosto  
 Hurley, Maud Miller  
 Keller, Ruth Bohnet  
 Kech, Lillian Von Beck  
 Leatherman,  
 Caroline Spicer  
 Luitwieler,  
 Sarah Holcomb  
 MacBain, Marjorie  
 Mahon, Barbara Wright  
 Manning,  
 Catherine Maloney  
 Meyer, Raenette Purdy  
 Miller, Alice Booth  
 Milmoie, Mary  
 Nelson, Irene A.  
 Norgore, Elizabeth Stow  
 Oliver, Viola

Osborne, Greta L.  
Peck, Dorothy H.  
Peckworth,  
Martha Dana  
Platt,  
Muriel Drummond  
Porter, Dorothy Smith  
Reeve, Grace Hanson  
Reifschneider, Bertha F.  
Roberts,  
Hildegard Kircher  
Root, Junia Woolston  
Sabine, Julia  
Scott, Alice Partridge  
Speyer, Helen  
Starr, Rebecca Martin  
Welch, Alverna H.  
Zimmerman,  
Meta Ungerer

PAID UP CLASS  
ENDOWMENTS

*Angevine, Donald C.*  
*Beay, Harold W.*  
*Blanding, Leo R.*  
*Brown, Benajmin W.*  
*Brown, Robert B.*  
*Butterfield, Victor L.*  
*Conklin, George R.*  
*Craigie, S. C.*  
*Cruikshank, Lincoln E.*  
*Fair, John S., Jr.*  
*Ferguson, Stanley E.*  
*Fisher, Kenneth H.*  
*Hamilton, Wilson*  
*Hedges, Maurice T.*  
*Hoy, John R.*  
*Huntton, William C., Jr.*  
*Kinsey, Alfred S.*  
*Klingenstein, Henry S.*  
*Koff, S. J.*  
*LaMont, Thomas E.*  
*Leopold, Harold F.*  
*Lyon, Dean A.*  
*McKnight, William R.*  
*Reed, A. Bradford*  
*Schenkel, Herman R.*  
*Shulls, Clyde E., Jr.*  
*Thiel, W. Chris*  
*Van Law, Jesse M.*  
*Villepique, Adolph H.*  
*Wan, Chia Sien*  
*Wood, W. R.*  
*Young, John*  
*Zenigraf, Ernest W., Jr.*

PAID UP CLASS  
ENDOWMENTS

*Baicker, Sarah J.*  
*Becker,*  
*Dorothy Kortjohn*  
*Brainard,*  
*Eleanor Holston*  
*Bronson, Marion N.*  
*Burnell, Grace Guthmann*  
*Clark, L. Davis*  
*Comstock, Ruth Boies*  
*Conlon, Josephine R.*  
*Cookingham, Clarice R.*  
*Dorr, Mary L.*  
*Gibson, Eleanor*  
*Hanford, Zaida M.*  
*Hill, J. Antia*  
*Kilpatrick, Olive A.*  
*Landfar, Helen Lansing*  
*Leaming, Mary M.*  
*Leatherman,*  
*Caroline Spicer*  
*Lee, Harriell E.*  
*Longwell, Irene Moffat*  
*Meredith,*  
*Mildred McFarland*  
*Norgore, Elizabeth Stow*  
*Pringle, Caroline G.*  
*Schenck, Grace M.*  
*Smith, Erva Wright*  
*Speed,*  
*Rosahnd Humphrey*  
*Speyer, Helen*  
*Stilwell, C. Louise*

*Van Vleet,*  
*Evelyn Greene*  
*Wing, Helen U.*  
*Wood, Urtica Judson*

1928

Class Representative

H. VICTOR GROHMANN  
Needham & Grohmann,  
Inc.  
630 Fifth Avenue  
New York, N. Y.

131 donors, 15%.  
\$1,454.48

Adler, Theodore W.  
Antell, Bertel W.  
Bassett, Lowell P.  
Bates, Don L. L.  
Berlin, Norman  
Bernstein, Arthur H.  
Blair, John A.  
Boschen, Henry C.  
Bowen, J. Tudor  
Brandriss, Edward M.  
\*Brane, Charles M.  
Brown, Melvin K.  
Bunke, Walter H.  
Carpenter, Alvin R.  
Carter, Harold A.  
Caruthers, Elmo, Jr.  
Cassell, Marvin  
Camiluca, Salvatore  
Cioffari, Mario S.  
Clark, H. Sol  
Connelly Kenneth A.  
Courtright, John L.  
Davenport, John S.  
Dobson, Edward R.  
Durling, Charles R., Jr.  
Duryea, Dan  
Eisman, Louis  
Emerson, Walter L.  
Emptage, Gordon L.  
Ethyre, Sam  
Farber, Isidor  
Fintel, Ernest B.  
Fintel, Ernest A.  
Fisher, John S.  
Fisher, Lyman R.  
Freidenberg, Louis  
Friedlander, Marcus S.  
Friedman, Daniel J.  
Frye, Randall E.  
Gardner, Lewis R.  
Gatling, John W.  
Goble, Julian S.  
\*Goubeaud, Charles J.  
Gray, George L.  
Grohmann, H. Victor  
Groves, Edwin L.  
\*Hall, George N.  
Hall, J. Kenneth  
Hall, Matthew A.  
Hilbert, Kenneth F.  
Hoke, Arthur S.  
Hopson, George H.  
Howe, Edward C., Jr.  
Hubbell, James E.  
Jackson, Jesse Atwater  
Johnson, Edward G.  
Jones, Roger W.  
Jones, Samuel C.  
Kaltenbacher, Joseph C.  
Kammerer, Granget L.  
Kelly, Wayne A.  
\*King, Carleton B.  
Knapp, Sherman R.  
Knobloch, C. W.  
Koehl, Albert E.  
Kostler, Melvin J.  
Kramer, Richard H.  
Kuffick, Murray  
Lawford, Geoffry N.  
Leff, Ralph E.  
Levine, Herbert W.  
Loetscher, Robert F.  
\*Long, William H.  
Mansfield, James S.  
Marietta, Harold E.  
Mashek, V. F., Jr.

McGowin, Andrew S.  
Merriman, H. Lee  
Millane, John J.  
Mordock, John B.  
Murdoch, Robert D.  
Myers, Robert P.  
Myers, Spencer  
Nusbaum, Merrill  
Odbert, John T.  
Oertel, Everett  
Piasecki, Harry A.  
Podboy, A. J.  
Poley, Philip P.  
Pomerance, Robert  
Pond, James D.  
Powalski, Edward F.  
Rea, Richard C.  
Reeve, Kenneth A.  
Reinbold, E. B.  
Rhodes, Foster T.  
Robinson,  
William H., Jr.  
Roland, William D., Jr.  
Rosoff, Seymour  
Ross, Thomas G.  
Rubin, Nathaniel  
Ruhl, Roland  
Runey, Irving T.  
Scales, Richard K.  
Scheidenhelm,  
Edward, Jr.  
Schlosberg, Richard M.  
Shaw, John J.  
Small, Cyril G.  
Smith, Sewall  
Snitow, Charles  
Spalteholz, R.  
Specht, Malcolm A.  
Spelman, R. H., Jr.  
Stack, James H.  
Sutherland, W. C.  
Symons, Mervin O.  
Thompson, Theodore E.  
Troy, Constantine T.  
Tuoti, George E.  
Usiskin, Isadore  
Veeder, James M.  
Vincent, A. J.  
Vizbara, V. G.  
Walter, Richard F.  
Ward, John C.  
Watts, W. Colton  
Weidner, John H.  
Weintraub, Joseph  
White, Alden D.  
White, John W., Jr.  
Whitehouse, A. J.  
Whiting, Sidney E., Jr.  
Wilde, Edwin A.  
Williams, John W.  
\*Wilson, Thomas C.  
Wood, J. Albert  
Wright, Norwood G.  
Zelkowitz, Charles M.

Class Representative

MISS IONE P. BARRETT  
86 Edgemont Road  
Katonah, New York

50 donors, 16.7%.  
\$251.75

Acker, Eva Effron  
Anderson, Margaret G.  
Anderson,  
Verna Enderly  
Barrett, Ione P.  
Bogan, Eleanor Johnson  
Butterfield,  
Katharina Geyer  
Carpenter,  
Helen Worden  
Cobb, Edna M.  
Cohen, Eleanor Speiser  
Darnell, Florence E.  
Dear, Frances Mount  
Denmead, Louise Lytle  
Duberstein, Zena  
Finch, Martha B.  
Frantz,  
Mildred Rockwood

\*Gartlein, Helen Hart  
Gordon, Alice G.  
Hamilton,  
Nellie Rightmyer  
Hammond, Donna  
Hanford, Jeanette  
Harrington, Iverna Hill  
Harrison, Suzanne H.  
Hoare, Mary U.  
Hunt, Eva A.  
Jann, Marie C.  
Jones, Elizabeth Thomas  
Kaucher, Dorothy  
Ludlum, Ruth Smith  
Lyon, Ruth M.  
Mackie, Mildred  
Markewich, May Elish  
McConnell,  
Corinne Messing  
Mercer, Hazel M.  
Miller, Shirley A.  
Morehouse, Anna Deyo  
Mount, Edna Silliman  
Osborne,  
Grace Treichler  
Packer,  
Elizabeth Hollister  
Parrott, Rosemarie  
Perkins, Margery Blair  
Pond, Nellie Wilson  
Reich,  
Charlotte Sturman  
\*Ricketts,  
Anna Haggstrom  
Sarr, Elsie Schneider  
Sawdon, Agnes F.  
Scott-Craig, Mary  
Ellen McCormick  
Stein, Therese F.  
Taylor, Achsah Brill  
Thorn, Lois Fitter  
Trayford,  
Winona Harris  
Warn, Hermione Wilcox  
Yohn,  
Kathryn Altemeier

PAID UP CLASS  
ENDOWMENTS

*Bennett, Graham L.*  
*Bunke, Walter H.*  
*Caruthers, Elmo, Jr.*  
*Church, Austin H.*  
*Emerson, Walter L.*  
*Fintel, Ernest A.*  
*Fisher, Lyman R.*  
*Fiske, Edward R., Jr.*  
*Gardner, Lewis R.*  
*Goldstein, Earl*  
*Goubeaud, Charles J.*  
*Hall, J. Kenneth*  
*Hard, Edward W.*  
*Hubbell, James E.*  
*Hughes, Thomas*  
*Johnson, John W.*  
*Krusen, H. Stanley*  
*Kurzweil, Harold*  
*Marietta, Harold E.*  
*McClain, Enloe*  
*Mordock, John B.*  
*Murdoch, M. P.*  
*Nall, A. F.*  
*Piasecki, Harry A.*  
*Riedel, Paul*  
*Ross, Thomas G.*  
*Scheidenhelm,*  
*Edward, Jr.*  
*Taylor, Robert M.*  
*Trevor, Bertram*  
*Usiskin, Isadore*  
*Vincent, A. J.*  
*Weintraub, Joseph*  
*Wilde, Edwin A.*  
*Willcox, William B.*

PAID UP CLASS  
ENDOWMENTS

*Bradley, Margaret E.*  
*Bratley,*  
*Eleanor Newcomer*

Butterfield,  
Katharina Geyer  
Carpenter, Helen Worden  
Chatterton,  
Emma Gosman  
Cushman, Ella M.  
Darnell, Florence E.  
Garlein, Helen Hart  
Gasool, Anne  
Heath,  
Madelyn Reynolds  
Hunt, Eva A.  
Mackie, Mildred J.  
Mercer, Hazel M.  
Merritt, Rachel A.  
North,  
Margaret Stansfield  
Rasmussen,  
Margaret Mills  
Rhodes, Miriam Wade  
Robinson, Mary Rossen  
Rogers,  
Margaret Humeston  
Stebbins,  
Dorothy Knapton  
Wurthmann,  
Barbara Brooks

## 1929

### Class Representative

KARL F. KELLERMAN, JR.  
2243 49th Street, N.W.  
Washington, D. C.

108 donors, 12.6%,  
\$837.65

Abbott, Stanley W.  
Adams, Donald W.  
Anderson, Walfred A.  
Armstrong, John R.  
Beaman, Orson C.  
Beatty, Shelton L.  
Bender, Meyer  
Bidwell, G. Lamont, Jr.  
Blackburn, B. C.  
Bromley, Orren B., Jr.  
\*Budd, Archie W.  
Burbank, William E.  
Cantor, Irving E.  
Case, Edward H.  
Church, Charles R., Jr.  
Clark, John M.  
Clough, J. Robert  
Clough, Laurance L.  
Collins, Edward C.  
Creasy, George H., Jr.  
Custer, John S.  
Decker, Alonzo G., Jr.  
DeFrees, Joseph H.  
Dodge, Robert L., Jr.  
Dorn, Harold  
Drummond, John W.  
Emslie, Murray S.  
Eygnor, Marion A.  
Gale, Ben P.  
Gardner, Arthur  
Gichner, Henry  
Glushien, Morris P.  
Goldmark, Carl, Jr.  
Gompertz, Walter G.  
†Gow, Alexander, Jr.  
Greenberg, Harold  
Griffith, Robert L.  
Harris, M. M.  
Heekin, George E.  
Homan, George F.  
Hunt, W. A.  
Hyman, Nathan  
Johnsen, S. D.  
Kaveny, R. G.  
Kellerman, Karl F., Jr.  
Kelly, Merle John  
Ketcham, Rodney K.  
Keys, John G.  
\*Keifer, E. Herbert  
Kneen, Ferris P.  
Knight, Lester B.  
Knox, Walter C.  
Laviano, P. Jerome  
Lazar, Daniel M.

Lee, Kim S.  
Loewenberg, Jerome L.  
Lyons, R. N.  
MacConnell, W. W.  
Marples, Herbert F.  
Martin, P. N.  
May, David H.  
McCurraeh, John D.  
Meyers, Harold J.  
Ming, Yui  
Northup, Nicholas C.  
Odell, Cecil W.  
Ohrbach, Jerome K.  
\*O'Kain, John  
Olsen, Carl F.  
Perrigo, John F.  
Pirone, Pascal P.  
Pladeck, Hugo B.  
Purcell, Pierre J.  
Reis, L. Sanford  
Reynolds, Clyde A.  
Roe, Eugene I.  
Roth, C. W.  
Rowand, Will Haines  
Ruzicka, Francis W.  
Schaefer, R. A.  
Schaal, Stanleigh  
Schauss, Stanley  
Schermerhorn, John H.  
Schlenker, Harold I.  
Schretzmann,  
Rudolph C.  
Schuetz, Robert F.  
Shaffer, Thomas E.  
Shelton, N. Thomas  
Simons, George E., Jr.  
Slavin, Leo  
Smith, Jean V.  
Spelman, Leonard A.  
Stevens, John F., III  
Stiefel, Edward H.  
Stiles, Jared W.  
Stillman, Walter W.  
Stone, Philip J.  
Sulla, Alfred F., Jr.  
Thomas, R. H., Jr.  
Tompkins, Smith W.  
Tidd, Warren H.  
Todd, Chrystal H.  
Van Apeldoorn, Martin  
Van Duzer, Ralph  
Van Name, H. Austin  
Vuille, Samuel E.  
Whiting, Edgar A.  
Wikstrom, A. S.  
Winsor, A. L.  
Woodworth, Lemuel  
Wrampelmeier, Fred J.

### Class Representative

DOROTHY A. ENGLISH  
2558 Glen Green  
Hollywood, California

50 donors, 14.3%,  
\$265.30

Anonymous  
Anderson, Anna Bishop  
Bainbridge, Annie  
Barber,  
Harriet Thompson  
Cashman,  
Rosa Weinstock  
Catalano, Mildred Steck  
Clark, Mildred Truscott  
Cooper, Ola G.  
Corbett, Dorothy Reed  
Cox, Martha  
Crawford,  
Helen Studebaker  
Cohen, Rosalie F.  
Davis,  
Constance Madfes  
English, Dorothy  
Gillmeister, Helen L.  
Gristede, Charlotte  
\*Guerin, Ruth Calkins  
Hajek, Olga Weber  
Hand, Lizette F.  
Hill, Eleanor B.  
Jervis, Helen Lloyd

Johnston, Dorothy  
Karet,  
Virginia Binenkorb  
Ketcham, Alice Myers  
Kuhn,  
Thelma Dalrymple  
Lawrence, Mary Ruefle  
\*Lum, Gladys C.  
Marsland,  
Dorothy Smith  
McCaffrey, Isabel  
Mehlman, Julia  
Nobel, Ruth Uetz  
Paolini, Elsie Clark  
Parker, Sara Mazza  
Patnode,  
Evelyn Bassage  
Peets, Dorothy  
Pierce, Constance Cobb  
Raymond, Lilyan Asai  
Reis, Josephine Mills  
Roney, Charlotte Kolb  
Schiller, Agnes J.  
Schmidt, Anna K.  
Seabury, Anne E.  
Smith,  
Marian Walbancke  
Sorensen,  
Constance La Bagh  
Stenberg, Edith  
Talmage Christine  
Urban, Anna Mary  
von Haeseler,  
Thelma Powers  
Warrock, Helen Holme  
Warren, Jean  
Warren, Esther Young  
Williams,  
Kathryn McGuire

### PAID-UP CLASS ENDOWMENTS

Adams, Donald W.  
Bender, Meyer  
Beyer, Frank K.  
Bills, Thomas S.  
Decker, Alonzo G., Jr.  
Fuerst, Myron M.  
Gale, Ben P.  
Gichner, Henry  
Gould, Lawrence P.  
Heine, Theodore C.  
Kelley, Frederick W., Jr.  
Ketcham, Rodney K.  
Knight, Lester B., Jr.  
Louchheim,  
Jerome H., Jr.  
Marples, Herbert F.  
Newburger, Ralph B.  
Newburger, Frank L., Jr.  
Ohart, Theodore C.  
Ohrbach, Jerome K.  
Quest, William J.  
Quinn, Albert S.  
Schauss, Stanley L.  
Smith, Marvin L.  
Sverdluk, Harry  
Tanner, Edward L., Jr.  
Van Name, H. Austin  
White, John W.

### PAID UP CLASS ENDOWMENTS

Anderson, Anna Bishop  
Barnes, Helen E.  
Brennan, Margaret  
Caplan, Charlotte  
Carr, Janet Noyes  
Coon, M. Genevieve  
Corbett, Dorothy Reed  
DeLaney, Florence Davis  
Gillmeister, Helen L.  
Groff, Mary E.  
Guerin, Ruth C. Calkins  
Hand, Lizette F.  
Hart, Mary White  
Harding, Martha A.  
Hill, Dora Merenese  
Hoffman, Anna L.  
Jackson, Helen Allyn  
Lum, Gladys C.

Moon, Margaret L.  
Perry, Mariha Leroux  
Robertson, Adelaide M.  
Van Winkle, Elva Young  
Wilson, Anna M.  
Youngs, Ethel Corwin

## 1930

### Class Representative

GEORGE C. CASTLEMAN  
Birmingham.  
Castleman & Pierce  
136 East 38th Street  
New York City

150 donors, 17.6%,  
\$1,271.50

Agnew, Ralph P.  
Algetinger, H. O.  
Alpert, George R.  
Andrews, C. Luther  
Babcock, Monroe C.  
Bailey, Headley E.  
Baker, J. Clifford  
Bate, Harold H.  
Bean, Henry D.  
Benedict, Walter C., Jr.  
Bessmer, E. Stewart  
Bethge, William D.  
Bleier, Max D., Jr.  
Bliss, Robert L.  
Bloom, Frank  
Breivis, J. J.  
Brown, Harry  
Bryon, George F.  
Burdge, Everett E.  
Castleman, George C.  
Catalano, Michael  
Cavenaugh,  
Robert LaT.  
Conrath, Robert E.  
Cowan, Henry P.  
Credle, A. Berry  
Crouch, James E.  
Cushman, Blinn S., Jr.  
Davis, Roland E.  
Denenholz, Daniel  
Dickinson, Allan B.  
Diverall, Oscar W.  
Doob, Hugo, Jr.  
Dunaff, Frederick G.  
Dunn, Stephen F.  
Durland, Lewis H.  
Ebbert, Martin B.  
Eisner, Cyrus I.  
Eldridge, Roswell G.  
Emeny, George  
Feinstein, Joseph  
Field, Lincoln E.  
Foote, Alton G.  
Freeman, Charles M.  
Freure, Benjamin T.  
Gaster, Barnet  
Geer, Roger L.  
Gindin, Sidney W.  
Glassberg, Barnet B.  
\*Goldwasser, Samuel B.  
Gould, Milton S.  
Hall, Roswell A.  
Halsey, Hugh  
Harder, William H.  
Harper, Robert J.  
Heasley, Walter C., Jr.  
Henkle, Edward R.  
Herbert, Leslie E.  
Hertz, John, Jr.  
Hewson, J. K.  
\*Higley, Ralph L.  
Hilyard, Harry L.  
Hirshfeld, John W.  
Hodges, Albert R.  
Hoffman, Carl T.  
Homan, Matthias P.  
Hood, Robert J.  
Hull, Willis D.  
Hulse, Irving H.  
Jamieson, Edwin W.  
Johnston, Joseph, Jr.  
Jones, Paul B.  
Kelsey, Marion C.

Kilborne, F. W.  
 King, Dudley S.  
 Kollberg, Paul G.  
 Kunej, H. M.  
 Larson, Clayton E.  
 Lauer, Rodney F.  
 Lehmann, Arthur F.  
 Leibowitz, Alfred  
 Levy, Arthur  
 Levy, Sidney  
 \*Link, Albert E.  
 Ludlum, Robert P.  
 Lyall, John D.  
 Lynch, Carroll F.  
 MacCubbin, E. C.  
 Mann, W. Lowry, Jr.  
 Marcussen, Leonard  
 Martirosian, Michael  
 Mason, Charles E.  
 Merrick, A. B.  
 Mohr, Lawrence G.  
 Morrison, Jim  
 \*Muller, Fred, Jr.  
 Muller, H. Pearson  
 Onderdonk, John R., Jr.  
 Osborne, Eric R.  
 Ostrander, Howard W.  
 Panuzio, F. L.  
 Parsons, T. Brian  
 Paxton, James L., Jr.  
 Phelps, Pierson S.  
 Phelps, Walter G.  
 Pike, Seymour  
 Polger, F. Frank  
 Potter, Francis C.  
 Powers, Lowell G.  
 Powers, Truman K.  
 Randall, Newton E.  
 Ranges, R. F.  
 Ratner, Mortimer  
 Riklin, E. B.  
 Ritter, Roy H.  
 Robinson, David M.  
 Rodman, Frazer W.  
 Romig, Charles F.  
 Rosen, Max  
 Rowe, J. Wilson  
 Sammis, Bertram W.  
 Sampson, Jesse  
 Saunders, Donald B.  
 Schneider, O. E.  
 Schumacher, F. William  
 Scott, Clarence E.  
 Scott, Norman E.  
 Sharoed, Raymond P.  
 Shuman, Albert C.  
 Shumway, Rolland M.  
 Siegel, Julius F.  
 Smith, Donald A.  
 Smith, Howard G.  
 Smith, James Baker  
 Specht, Henry E. M.  
 Stevens, Arthur C.  
 Stockman, Abram H.  
 Strunsky, William E.  
 Swartley, W. C.  
 Todd, Frederick S.  
 Uffinger, Donald H.  
 VanderVoort,  
 Willard B., Jr.  
 Van Veghten,  
 G. Bernard  
 Vuille, James H.  
 Waring, Robert W.  
 Webber, Benjamin F.  
 Weill, Morton D.  
 Werlich, Edgar J.  
 White, John C., Jr.  
 White, Walter H.  
 Wiesenberger, Arthur F.  
 Worcester, J. A., Jr.  
 Wunsch, Harry  
 Young, James W.  
 \*Young, Milton E.  
 Zazeela, Murray

*Class Representative*

MRS. P. P. MCCLELLAN  
 12 Highview Avenue  
 Old Greenwich, Conn.

48 donors, 13.2%  
 \$191.25

Andrews, Doris M.  
 Babb, Marjorie Knapp  
 Bacon, Caroline Dawdy  
 Bassevitch,  
 Bluma Jacobs  
 Beadle, Ruth  
 Beamam,  
 Bernice Morrison  
 Billings, Beatrice E.  
 Bloomer, Miriam D.  
 Casselman, Dora Smith  
 Chapin, Ida Miller  
 Conrath, Dora Wagner  
 Dyar, Edna G.  
 Evans, Martha Fisher  
 Fintel, Helen Keese  
 Hart, Mary Bean  
 Hopkins, Helon Baker  
 Irish, Elizabeth  
 Jennings, Janet S.  
 Kammerer,  
 Edna Schoonover  
 Kennard, Margaret  
 Lafante,  
 Florence Gerken  
 Lynahan, Elizabeth J.  
 Mackay, Agnes Talbot  
 Mann, Janet Dalton  
 Marks, Georgiana  
 Mason, A. Louise  
 McClellan,  
 Marion Whipple  
 Muir, Dorothy Saunders  
 Mullen, Fannie Wheeler  
 Noss, Osea Calciolari  
 Nydegger, Helen Rice  
 Osborne,  
 Doris Van Derhoef  
 Post, Joan M.  
 Pressman, Goldie W.  
 Puderbaugh, Gladys M.  
 Rausch, Jeannette M.  
 Reed, Hazel E.  
 Reinecke,  
 Dorothy Stuart  
 Roberts, Evelyn Collier  
 Roche, Elizabeth B.  
 Ross, Beatrice Wild  
 Ruzicka, Jean Saltford  
 \*Sawyer,  
 Eleanor Schmidt  
 Saulsbury, Flora Stasch  
 Starr, Muriel E.  
 Steuber, Louise M.  
 Thompson,  
 Elizabeth Sturrock  
 Whanger,  
 Beatrice Foster  
 Wilson, Ruth Smith

1931

*Class Representative*

WILLIAM M. VANNEMAN  
 Wynnewood Gardens  
 Apartment  
 Wynnewood, Pa.

133 donors, 16.1%  
 \$788.50

Alaimo, Joseph W.  
 \*Allen, Amos G., Jr.  
 Allyn, Frederic B.  
 \*Babcock, Edward P.  
 Barroway, James N.  
 Bachelor, J. M.  
 Bentley, Richard McC.  
 Bentley, Richard S.  
 Blunner, Edmund  
 Boschen, Henry O.  
 Boyce, Russell I.  
 Boyd, Henry W., Jr.  
 Budelman, Frederick T.  
 Burke, James B.  
 \*Cameron, Hugh S.  
 Carpenter, Ralph E., Jr.  
 Chelikowsky, Joseph R.  
 Church, Gilbert P.  
 Clark, George H.

Clark, Lawrence D.  
 Cole, Gilmoure, N.  
 Cortese, Anthony J.  
 Cottrell, George H.  
 Craft, Harold D.  
 Crawford, Alex L., Jr.  
 Creasy, Donald C.  
 Crocheron, Edmond D.  
 Crosby, Richard C.  
 Cullen, Veasey B.  
 \*Curtis, William  
 Danksy, Simon P.  
 Dellgren, Carl A.  
 Dobberstein, W. F.  
 Durham, A. G.  
 Dyke, S. J.  
 Edelman, Mortimer S.  
 Elmer, S. L., Jr.  
 Essex, R. B.  
 Evans, Henry  
 Finch, Jeremiah S.  
 Fisher, Henry E.  
 Fisher, David A.  
 Fisher, Hyman B.  
 Fogg, Harold H.  
 Frankle, Marvin K.  
 \*Gardiner, Henry E.  
 Garretson, H. C.  
 Gleckner, Robert H., Jr.  
 Gray, P. S.  
 Hackstaff, Bruce W.  
 Harmon, David  
 Hartzsch, Fred E.  
 Hauserman, Fred M.  
 Hazlett, Robert C.  
 \*Heidelberger, Richard J.  
 \*Heidke, Wilbur D.  
 Herson, Walter L.  
 Hertzberg, Benjamin  
 Hill, Robert W.  
 Hoag, W. Gifford  
 Hockley, R. L.  
 Hoffman, Carl  
 Kahn, Jack  
 Katsampes, Chris Peter  
 Kelley, Thomas D.  
 \*Knapp, John W.  
 Lawson, Russell L.  
 Lock, Frank R.  
 Loeb, George A.  
 Low, Ralph W.  
 Maisenhelder, Louis C.  
 Mann, R. P.  
 McClellan, Paul  
 McMullin, Frank B.  
 Miles, Monford P.  
 Mintz, Edward J.  
 Mogge, Edward F.  
 Moore, Donald W.  
 Moore, George C.  
 Moore,  
 William Coleridge  
 Moran, Wendell  
 Moulton, Jesse F.  
 Murphy, Harry M.  
 Nichols, C. P.  
 Noyes, Leonard  
 O'Brien, Frank L.  
 Orenico, Vicente G.  
 Pabst, Edwin L.  
 Palmquist, Edward M.  
 Peck, Charles V.  
 Pepperman, Carl W.  
 Pitkin, Emerson S. B.  
 Pope, Ernest R.  
 Rachlin, Harry H.  
 Rea, Frederick W.  
 Regua, William M.  
 Rhodes, Benjamin B.  
 Richards, L. A.  
 Riddiford, Arthur  
 Rubman, Fred  
 Ryan, Ralph B.  
 Saulsbury, L. W.  
 Scharff, Sam E.  
 \*Schlotzhauer, Walter R.  
 Schoedinger,  
 George P., Jr.  
 Schum, L. V.  
 Schultz, Frederick W.  
 Searing, William H.  
 Searles, James M.

Shallercross, John R.  
 Shaw, William S.  
 Shire, Irving D.  
 Shreve, Richmond B.  
 Smith, Asa H.  
 Smith, Daniel C.  
 Smith, Elton M.  
 Smith, Robert Lee  
 Snelling, A. M.  
 \*Spindler, Alfred  
 Spring, William S.  
 Stetson, Charles G.  
 Stieglitz, Robert P.  
 Stiles, L. Edward  
 \*Stoddard, Ralph H.  
 Stuetzer, Herman  
 Surrows, Victor T.  
 Turissini, A. D.  
 Vanneman, William M.  
 Vincent, Harold B., Jr.  
 Walker, Duane B.  
 Wallace, George C.  
 Wardner, LeRoy H.  
 Warren, Albert A.  
 Washburn, Kermit V.  
 Wernicoff, Nathan  
 West, Leslie A.  
 White, Henry Packard  
 White, Henry Peile  
 Whitney, W. N.  
 Wichern, Christian E.  
 Williams, Robley C.  
 Willis, E. A.  
 Wilson,  
 Christopher W., Jr.

*Class Representative*

MISS HELEN M.  
 LAUTRUP  
 85 Barrows Street  
 New York City

50 donors, 16.1%  
 \$380.25

Asai, Tazu E.  
 Baird, Jane Marshall  
 Ballin, Marian R.  
 Blabey, Margaret Ellis  
 Burbank,  
 Marion Bretsch  
 Burke, Edith E.  
 Cattelain, Martha P.  
 Chaltas, Barbara Crosby  
 Crosby,  
 Elizabeth Wheeler  
 Daetsch, Lynne V.  
 Davis, Marie Dorner  
 Doob, Hilda Smith  
 Emslie,  
 Olive Espenschied  
 Felton, Myrtle Uetz  
 Fisher, Elma Ward  
 Ganzenmuller,  
 Katherine  
 Goodwin, Gertrude M.  
 Gordon Grace Aronson  
 Gredler, Hazel Rogers  
 Grossarth,  
 Flora Van Frankan  
 Hall, Dorothea F.  
 Hart, Sara E.  
 Howe, Esther Hankinson  
 Johnson, Jean Hill  
 Johnson, Marada L.  
 Knope, Emily Rogers  
 Kroupa, Frances  
 Lautrup, Helen M.  
 Martinetti, H. Carroll  
 Matson, Ella McN.  
 Millane, Thorstina Olsen  
 Morse, Mary Evans  
 Mumma, Anna M.  
 Ogilvie, Mardel  
 Palmer, Ruth  
 Palmquist,  
 Virginia Ryan  
 Southworth, Ruth Abel  
 Rogers, Vesta M.  
 Saunders, Helen Nuffort  
 Shaffer,  
 Dorothy Hepworth

Skelly, Evelyn Grier Small,  
 Gertrude Andrews  
 Smith, Clarissa M.  
 Smith, Jane Blakeslee  
 Stainton, Helena M.  
 Taber, Martha L.  
 \*Taylor, Edith Sawdon  
 Waldo, Alice  
 Wartman, Doris B.  
 Westbury, Iris  
 Witherell,  
 Catharine Gallagher

### 1932

*Class Representative*  
 FREDERICK I. BIGGS  
 16 Pleasant Avenue  
 Ridgway, Pennsylvania

88 donors, 13.3%, \$595

Anderson, Frederick H.  
 Arent, Albert E.  
 \*Aronson, Lester R.  
 Bacon,  
 Edmund Norwood  
 Beyerle, William P., Jr.  
 Biggs, Frederick I.  
 Black, Amos  
 Boschen, Arthur L.  
 Branche, Earl C.  
 Brennessholtz, Paul  
 Bulson, John D., Jr.  
 Chincock, A. Vaughan  
 Colman, J. Douglas  
 Craver, Bradford N.  
 Crommelin, Jacques B.  
 Deming, Walter F.  
 DuBois, Francis L.  
 Eggers, Henry L.  
 Ehrenfest, Paul  
 Engelmann, Helmut M.  
 Ferris, Fred B.  
 Ferry, Chamberlain  
 Furlow, Richard O.  
 Goff, James S.  
 Graff, Alan R.  
 Harrington,  
 Edwin C., Jr.  
 Hart, Robert N.  
 Hartman, Lewis F.  
 Harvith, Arthur J.  
 Hazlewood, Jackson  
 Heerwagen, Herbert A.  
 Higley, Erwin I.  
 Hood, Donald M.  
 Huntington, Robert H.  
 Jonas, Robert S.  
 Justin, Joel B.  
 Keese, William B.  
 Kistler, W. L., Jr.  
 Kraus, Emil  
 Lange, C. J.  
 Levine, George  
 Low, Frank N.  
 MacDonald,  
 William R., Jr.  
 MacPhillamy, H. B.  
 Mayer, Stanley J.  
 McCarthy, John M.  
 McCjunkin, Reed L.  
 Morrow, Porter L.  
 \*Mueller, Karl W.  
 \*Nelson, Roy E.  
 Nilsson, N. I.  
 Nitchie, Charles D.  
 O'Connor, James N.  
 Oren, Stanley E.  
 Osborne, Hugh P.  
 Palmer, Spencer H.  
 Palmer, W. Lorenzo  
 Persbacher, W. E.  
 Pfaff, William C.  
 Porter, Jermain D.  
 Pratt, Valentine  
 Priedeman, Gordon O.  
 Purcell, R. W.  
 Reis, Thomas J.  
 Rivers, W. Napoleon

Rodier, Roscoe D.  
 Roemer, Fred J.  
 Root, Clayton D.  
 Rose, James E.  
 Rosenthal, Lloyd L.  
 Russell, Donald A.  
 Salzman, Frederic  
 Seipt, Richard  
 Shuford, A. L., Jr.  
 Smith, Harold B.  
 Smith, Ray, Jr.  
 Southworth, William A.  
 Steel, Leonard C.  
 Stewart, Richard S.  
 Stewart,  
 William H., 3rd  
 Sweet, J. Donald  
 Tenenbaum, Morris  
 Thompson, William T.  
 Trautwein,  
 Frederick W.  
 Trier, Robert C., Jr.  
 Ward, Charles E.  
 Weissinger, T. E.  
 West, Francis L.  
 Williams, Sheldon W.  
 Williamson, Willard H.  
 Young, George O.

### Class Representative

MRS. JOHN L. SKINNER  
 Thompson Park  
 Glen Cove, N. Y.

43 donors, 13.5%,  
 \$214.80

Andrew, Bertha M.  
 Battle, Elizabeth Tanzer  
 Belden,  
 Kathryn Kammerer  
 Branche,  
 Marion Maynard  
 Brown, Mrs. Allen L.  
 Carpenter, Pauline B.  
 Colson, Barbara L.  
 Fuchs, Shirley  
 Gordon, Ruth E.  
 Guest, Alice Avery  
 Harris, Esther K.  
 Herbert, Jane Finney  
 Hill, Marion L.  
 Hodges,  
 Katherine Rogers  
 Hopkins, Bernice M.  
 Hudock, Cacio Gougas  
 Jones, Marian C.  
 Justin, Annie Redfean  
 Kaye, Renee Smith  
 Mack, Mary E.  
 Malec, Slava  
 Maly, Helen  
 Mason, Vera R.  
 Moon, Lida Sloan  
 Morrow, Martha Arthur  
 Mulvaney, Laura T.  
 Myers, Beatrice  
 Nuttall, Arlene L.  
 Oster, Elma C.  
 Pierce, Alice A.  
 Rietveld, Ruth  
 Robey,  
 Elizabeth Chadwick  
 Rose, Velva Lamb  
 Ruedy, Eleanor Hurlbut  
 Ryan, Charlotte Prince  
 Schaefer, Phyllis  
 Seipt,  
 Virginia Barthel  
 Simms,  
 Dorothy Scofield  
 Skinner,  
 Mildred Currier  
 Twiname,  
 Beatrice Hunter  
 Van Derhoef, Arlene J.  
 Ward,  
 Annette Hagedorn  
 Westendorp,  
 Mary Andrews

### 1933

### Class Representative

JOHN P. NELL  
 1165 Park Avenue  
 New York City

90 donors, 10.1%,  
 \$551.50

Altman, David  
 Anderson, Paul E.  
 Apter, Nathaniel S.  
 Beatty, Robert D., Jr.  
 Beck, Paul E.  
 Bennett, John D.  
 Berumen, Jose E.  
 Blau, Herbert H.  
 Brandstetter, Frank A.  
 Brown, D. Harold L.  
 Caddy, Edward R.  
 Carson, E. W.  
 Case, Homes T., Jr.  
 Clausen, Robert T.  
 Connolly, George K. S.  
 Cornish, Abram H., Jr.  
 Cosgrove, R. A.  
 Cotran, Raymond J.  
 Cowan, A. Halsey  
 Davis, T. E.  
 Dreher, Carl T.  
 Dreyer, Herman A.  
 Dropkin, David  
 Erdman, Harold C.  
 Ferguson, Garwood W.  
 Finch, Philip F., Jr.  
 Fisher, E. H.  
 Fisher, James F.  
 Floyd, George C.  
 Fuerst, Edward L.  
 Geary, William R., Jr.  
 George, E. C.  
 Gilbert, Roger W.  
 Gillis, Paul M.  
 Goldberg, Eli M.  
 Goldsmith, Basil M.  
 Gorman, William P.  
 Green, L. S.  
 Gussman, Herbert  
 Haire, Andrew J., Jr.  
 Hanfling, Seymour L.  
 Hassell, Richard A.  
 Hawthorne, Wendell P.  
 Hood, Robert M.  
 Horn, Henry E.  
 Huddleston, Don E.  
 Huntoon, Charles H.  
 Hyde, Robert B.  
 Ingeman, Percy  
 Jervis, Samuel B.  
 Jett, Robert M.  
 Joseph, Howard R.  
 Kellam, Arthur M.  
 Kurtz, William O., Jr.  
 Lane, Richard S.  
 Lipinski, Edward E.  
 Loew, Theodore  
 Mason, Marcus M.  
 Mayle, Louis F.  
 Menoff, Irving  
 Miller, Albert W.  
 Miller, Glenn W.  
 \*Morrison, Roger B.  
 Morse, Anthony P.  
 Mowry, John B.  
 Norcross, Sterling E.  
 Norden, Jack  
 Pentecost, W. I.  
 Perthou, Alfred V.  
 Pew, Richard H.  
 Pfaff, Francis  
 Rahn, Hermann  
 Reed, W. T.  
 Rosan, Richard A.  
 Rosevear, Francis B.  
 Saltford, Herb  
 Shapiro, N. H.  
 Sheldon, Leland A.  
 Shull, Thomas S.  
 Silverman, Sol Richard  
 Smith, Waldo G.  
 Stevenson, Halsey B.

Stringham, L. Keever  
 \*Sussman, Philip S.  
 Toth, Joseph G.  
 Vrooman, Morrell, Jr.  
 Walter, John S.  
 Ward, Robert DeWitt  
 Wels, Richard H.  
 Wilkes, Paul H.  
 Williams, Edward J.  
 Williams, Robert R.  
 Woodward, Herbert N.

### Class Representative

MRS. M. A. HUTCHINS  
 112 Essex Avenue  
 Montclair, N. J.

73 donors, 20.0%,  
 \$306.90

Babcock, C. Olivia  
 Basset, Mildred Coats  
 Biers, Betty K.  
 Bond, Marian  
 Bradley,  
 Elizabeth Pasto  
 Brownell,  
 Louise O'Donnell  
 Brunetti, Christine H.  
 Burdge, Amy Clark  
 Burritt, Ethel Laycock  
 Channel, Mary Brown  
 Chellis, Mary R.  
 Clark, Dorothy D.  
 Collins, Josephine E.  
 Cone, Bessie Kornblum  
 Crago, Grace Ingram  
 Crooker, Mary King  
 Davidson, Harriett  
 Davison, Mary Ayer  
 DeLill, Helen Booth  
 DuMond,  
 Lillavene Chaffee  
 Durham, Frances Staley  
 \*Erb, Clara F.  
 Fichter, Ludmila Flagge  
 Foote, Dorothy Noonan  
 Fraser, Marion Ford  
 Frassetta,  
 Ruth Bedford  
 Gillis,  
 Elizabeth Molowa  
 Glaeser, Marion  
 Golden,  
 Emily Stephens  
 Gravelly,  
 Dorothy Ridley  
 Greenfield,  
 Dorothy Katzin  
 Hanshaw, Augusta Laun  
 Haskell, Genevieve  
 Hatzenbuehler,  
 Ruth Rathburn  
 Hayes, Dolores Davern  
 Heath, Betty Lowndes  
 Hewitt, Marilyn Miller  
 Hoitt, Eda B.  
 Hubbard, Mary Welch  
 Hunt, Eleanor Johnson  
 Huntoon,  
 Eugenia Gould  
 Hunting, Hilda Weber  
 Hurley, Elizabeth  
 Hutchins,  
 Carleen Maley  
 Jennings, Laura L.  
 Kenfield, Norma A.  
 Kilquist, Helen L.  
 \*Lehman,  
 Clara Brandriss  
 Lunger, Marjorie Volker  
 Mantel, Marie L.  
 McAteer, Jane Gibbs  
 Merrell, Dorothy  
 Mitchell, Kathleen  
 Nagle,  
 Miriam Rothenberg  
 Pearlman,  
 Cecile Gilman  
 Penton, Marion Hart  
 Post, Marie Calhoun  
 Rahm, Evelyn

Reals, Margaret Soper  
 \*Rice, Mary Crone  
 Rogers, Adele Langston  
 Rosefsky,  
   Elsie Benensohn  
 Ross, Virginia Fries  
 Russell,  
   Margaret Guthrie  
 Seeley, Marion Giles  
 Shprentz, Frieda R. L.  
 Shultz, Lillian Brauner  
 Shuman,  
   Eleanor Crombie  
 Singer,  
   Blanche Pearlman  
 Smith, Helen Belding  
 Traver,  
   Marian Anderson  
 Vanderbilt, Ruth  
 Ward, Sarah Ellis  
 Watson, Catharine  
 Wickel, Carol West  
 Woodleton, Edith F.

### 1934

#### Class Representative

WILLIAM R. ROBERTSON  
 Massachusetts Mutual  
 Life Ins. Co.  
 O. C. S. Bank Building  
 Syracuse, New York

87 donors, 8.7%, \$706.75

Amorosi, Alfred M.  
 \*Baldwin, R. H.  
 Bates, Robert L.  
 Bennett, John A.  
 Beyer, Preston C.  
 Blumberg, Leon D.  
 Branch, John  
 \*Breier, Marcus  
 Brough, Henry S.  
 Burchard, John H.  
 Carpenter, Richard T.  
 Cook, Walter H.  
 deClercq, Gilbert W.  
 Cooke, John L.  
 Dannenbaum,  
   Harry M., Jr.  
 Davenport, Martin W.  
 Davis, Richard C.  
 Donner, Harold L.  
 Duffield, John W.  
 Durand, David  
 Edelstein, Roland  
 Goldberg, Nathan  
 Goodwillie, David B.  
 Gore, Ira  
 Grad, Vinson W.  
 Gross, Merrill D.  
 Guglielmino, Rosario J.  
 Haire, Thomas B.  
 Hand, George M.  
 Hertel, John P.  
 Higgins, William Y.  
 Hildum, P. W.  
 Hoffmann, Ralph E.  
 Holden, William D.  
 Hunt, D. W.  
 Johnson, Oliver S.  
 Johnson, Sidney A.  
 Kane, Robert J.  
 Kaskela, William N.  
 Kauzmann, Edmund C.  
 Kellogg, Robert C.  
 \*Kendrew, Charles A.  
 Leshner, Carl E., Jr.  
 Lewis, Clarence E.  
 Lormore, Robert E.  
 Mantell, N. Bruce  
 Martin, Norman E.  
 Maslow, Lawrence  
 Mayer, Oscar G., Jr.  
 McCarthy, John F.  
 \*McCasky, Donald L.  
 McMahon, Austin J., Jr.  
 Meisels, Raphael  
 Montague, Henry A.  
 Murphy, Edward F.  
 Nordone, Nicholas

Oviatt, Richard  
 Phillips, Hiram  
 Reppert, Charles M., Jr.  
 Rice, Roger H.  
 Richardson,  
   Frederick H.  
 Rieley, C. Sheldon  
 Robertson, William R.  
 Saxe, Louis S.  
 Schnur, Gerry J.  
 Scott, Fred W.  
 Scott, Kenneth  
 Sears, Allyn B.  
 Serling, M. E.  
 Shelton, J. D.  
 Shipman, Johnson  
 Sibbett, Morgan  
 Slezak, Edward J.  
 Smith, Starbuck, Jr.  
 Spitzer, Norman  
 Stark, Richard S.  
 Stein, Kenneth E.  
 Stevens, Edward L.  
 Sulzman, Edmund C.  
 Taylor, Irving  
 Thetford, Norman D.  
 Thompson, Robert R.  
 Throwbridge, Edmund  
 \*Tyler, K. A.  
 Untermyer, M. F., Jr.  
 Unger, Adrian M.  
 Weinrod, Norman M.  
 Weir, James P.  
 Westfall, Hubert E.  
 White, Kendall C.  
 Williams, Ray  
 Wills, J. Gordon, Jr.

#### Class Representative

MRS. ROBERT B. ROE  
 79 North Maple St.  
 West Hempstead, N. Y.

40 donors, 11.0%, \$177

Benson,  
   Mary Heidweiller  
 Bishop, Eloise Conner  
 Branch, Caroline Wilbur  
 Carithers,  
   Cornelia Morse  
 Case, Emma Mammel  
 Chapel,  
   Winifred Barrett  
 Clarkson, Eleanor P.  
 Creasy, Carolyn Coon  
 Cunningham,  
   Sarah Miller  
 Deubler, Henrietta  
 Dunstan, Alice L.  
 Farrell, Mary J.  
 Fielding, Gladys  
 Fisher, Elizabeth G.  
 Foster, Dorothy E.  
 Gross, Mabel Rice  
 Gussman,  
   Roseline Nadel  
 Hall, Grace Bixby  
 Hammond,  
   Hazel Ellenwood  
 Henry,  
   Barbara Whitmore  
 Herrmann,  
   Alice Goulding  
 Higbee, Violet B.  
 Homan, Olive T.  
 Jacobs, Ruth Fielden  
 Jett, Elizabeth Mosher  
 Johnson, Evelyn Solter  
 McKerr,  
   Elizabeth Rippey  
 Montague, Esther Bates  
 Moore, Barbara Kirby  
 Peterson, Maxine Moore  
 Phillips,  
   Wilhelmina Slaght  
 Robinson, Esther Marsh  
 Roe, Elizabeth Foote  
 Rubman,  
   Hermine Cohen  
 Shafer, Lois Purdy  
 Taylor, Margaret O.

Taylor, Ruth Young  
 Tracy, Elizabeth B.  
 Turin, Vera  
 Wright, Betty N.

### 1935

#### Class Representative

FRANK A. READY  
 Concourse Plaza Hotel  
 New York City

122 donors, 12.1%,  
 \$786.50

Abbott, Carlton E.  
 \*Adams, B. B., Jr.  
 Adams, Garner A.  
 Ahrens, Carl H.  
 Almy, Thomas P.  
 Ashe, Charles G.  
 Bader, Robert S.  
 Baker, Robert M.  
 Barta, H. E. P.  
 Bartlett, Harry G., Jr.  
 Beal, Clarence M.  
 Benham, David H.  
 Berkan, Henry S.  
 Bernhard, Quenton W.  
 Bixby, Donald  
 Blanford, Charles J.  
 Bolz, Sanford H.  
 Booth, Donald A.  
 Bowes, Thomas D., Jr.  
 Brady, George C.  
 Brummerstedt, E. F.  
 Buell, H. J.  
 Burdick, James S.  
 Clancy, Edward J.  
 Cook, Robert M.  
 Crandall, Vine  
 Crocker, Theodore E.  
 Dean, Reeve W.  
 Delaplaine, J. Frank  
 Dugan, William D.  
 Dzwonczyk, H. Larry  
 Elmer, Earle R.  
 Fauerbach, George  
 Fleming, J. E.  
 Flower, Donald S.  
 Fowler, M. Stanton, Jr.  
 Franz, John A.  
 Froehlich, V. Alwin  
 Gale, Maurice  
 Gilyard, H. T.  
 Goldhaft, Tevis M.  
 Goldman, Leonard Y.  
 Gould, Kenneth A.  
 Graneik, Irving  
 Gros-Jean, Paul  
 Hammond, Richard D.  
 Harris, Stanley A.  
 Harvey, Thomas B.  
 Hayes, Robert J.  
 Herman, Samuel E.  
 Holman, John W.  
 Hoppenstedt, C. H.  
 Howard, Perez B., Jr.  
 Hurd, Jerome R.  
 Ickelheimer, Philip  
 Isaacs, Ivan  
 Jabbs, Theodore E.  
 Jacobus, George  
 Katzenstein, Richard L.  
 Keiser, Richard K.  
 Kheel, Theodore W.  
 Kosar, William F.  
 Krakauer, Daniel  
 \*Krotts, Paul G.  
 \*Lavagnino, Arthur G.  
 Leslie, John S.  
 Lewis, Douglas V.  
 Lewis, Raymond W.  
 \*Lindemann, A. J.  
 Lockwood, George E.  
 Loder, George E.  
 Lucha, Adolph M.  
 Luhrman, John J.  
 Mackay, Johnstone S.  
 MacLeod, B. H.  
 Markham, F. D. C.  
 Martien, Leonard G.

Massar, William  
 McAfoos, Lawrence R.  
 McGrath, Donald M.  
 Merchant, John D.  
 \*Meredith, George H.  
 Miller, Edwin M.  
 Miller, Frederick G.  
 Mindell, Jack  
 Montmeat, Frank E., Jr.  
 Morris, Walter H.  
 Murphy, Eugene F.  
 Nill, R. C.  
 Norman, G. C.  
 Oisheit, Julian R.  
 Oppe, Howard C.  
 Pearlman, Harry  
 Penton, Paul  
 Pfeif, Robert E.  
 Powers, William P.  
 Prescott, Herbert L.  
 Price, George L.  
 Ratkoski, Edward G.  
 Reinhardt, Paul H.  
 Robinson, E. Allen  
 Rodriguez-Santos,  
   Benigno  
 Romascik, Joseph G.  
 Ross, Thomas, Jr.  
 Rys, Frederick W.  
 Sammons, George L.  
 Sayles, Henry  
 Schmid, John H.  
 Schoedinger, John F.  
 Schum, Eugene C.  
 Sonfield, Edwin C.  
 Stager, Stanley R.  
 Stell, Wilton H.  
 Switzer, Walter D.  
 Talcott, C. A.  
 Taylor, Ellison H.  
 Tobey, Harry W., Jr.  
 Todd, J. W., Jr.  
 Torrence, George P., Jr.  
 Trecker, Francis J.  
 Tyler, Robert D.  
 Upham, Wendell K.  
 \*Webster, Edwin R.  
 \*White, John C.  
 Weisenbach, Fred N.  
 Witten, Hessel D.  
 Woerner, Irving T.  
 Woerner,  
   J. Frederick, Jr.  
 Youmans, Harry C., Jr.  
 Zimmerman, Irving

#### Class Representative

MRS. W. D. DUGAN  
 221 Peirce Avenue  
 Hamburg, New York

42 donors, 12.5%, \$302

Aronson, Esther R.  
 Arscott, Lois Coffin  
 Blanch, Gertrude  
 Booth,  
   Dorothy Sullivan  
 Brodman, Estelle  
 Bugden, Doris C.  
 Cake, Dorothy Stevens  
 Cladel,  
   Mabel MacGregor  
 Cockeram,  
   Helen Osborne  
 Colman, Ruth I.  
 Compter,  
   Margaret Bernhard  
 Dugan, Ruth Harder  
 Duth, Kathryn Gibson  
 Everett, Martha A.  
 Freund,  
   Myra Steinbrink  
 Galligan,  
   Helen Shepherd  
 Gluckman, Florence B.  
 Kawachi, Mary Asai  
 Kinne, Geraldine  
 Leighton, Marion Lucile  
 Levinson, Shirley  
 McDaniel, Hope Palmer  
 Martin, Elizabeth Myers

Marvin,  
 Dorothea Wiener  
 Middleton, Eleanor  
 Miller, Mary Wells  
 Newkirk,  
 Katherine Doring  
 Peck, Thelma M.  
 Pinson,  
 Jean Farnsworth  
 Rader, Helen Heald  
 Rankin,  
 Marjorie McAdoo  
 Robinson,  
 Margaret Ray  
 Sands, Hope M.  
 Sayles, Virginia Lander  
 Sonfield, Anne Shulman  
 Steinman, Mary W.  
 Thetford, Meda Young  
 Tyler, Helen Fagan  
 Vosburgh, Bernice Engst  
 Wachter, Eleanor  
 Washburn,  
 Elinor Robison  
 Zimmerman,  
 Pearl Margolin

### 1936

*Class Representative*  
 WILLIAM M. HOYT, JR.  
 6700 Hillendale Road  
 Chevy Chase, Md.

131 donors, 14.1%.  
 \$792.00

Allen, Leonard  
 Altholz, Edgar  
 Amsler, David C.  
 Angell, G. Z.  
 Ashworth, J. Vernon  
 Baldwin, Harrison P.  
 Ball, George H.  
 Bauernschmidt, John E.  
 Baugh, F. H., Jr.  
 Baum, Dwight C.  
 Baumach, Robert W.  
 Bentley, John M.  
 Birchenough, Robert H.  
 Blickman, Bernard I.  
 Blount, J. Prescott  
 \*Briggs, Walter C.  
 Brown, Henry C., Jr.  
 Buck, David M.  
 Budington, W. I.  
 Chewning, W. L.  
 Clausen, John A.  
 †Collings, Llewellyn  
 Conable, William G.  
 Cooke, James H.  
 Craft, Samuel A.  
 Craig, William D., Jr.  
 Crandall, Wayne N.  
 Crew, Alfred, III  
 Darling, George W.  
 Davidson, Sidney  
 Deckinger, Harold  
 Dixon, Thomas E.  
 Duchscherer, James P.  
 Durham, David H.  
 Eckley, Gordon L.  
 Ellis, Edward P.  
 Fahnestock, Kenneth E.  
 Fasset, Jacob S. II  
 Fein, Hyman  
 Fellows, Ward J.  
 Forbes, James C.  
 Fowler, Francis R.  
 \*Fre蒙特, Martin H.  
 Fremont, Jack deS.  
 Garfinkel, Leon  
 Genzo, Jacob E.  
 Gildersleeve, Charles E.  
 Godley, Grandin A.  
 Godshall, Henry S.  
 Goodwin, James F.  
 Gordin, John B.  
 Grimberg, Walter  
 Ham, Charles  
 Hamburger, Robert  
 Hanson, Hubert G.

Hart, F. Donald  
 Hart, G. Bradley  
 Heekin, Albert E., Jr.  
 Heinicke, Ralph M.  
 Heintz, Howard T.  
 Hibbard, Richard L.  
 Hiltbrant,  
 Stephen D., Jr.  
 Hoffman, H. D.  
 Hoffman, Paul  
 Hogeman, Theodore M.  
 Howard, Barry  
 Hoyt, William H., Jr.  
 Huber, Henry L.  
 Jillion, Oscar A.  
 Johnson, Arnold N.  
 \*Johnson, Wendel C.  
 Kaltenbacker,  
 Richard S.  
 Karnes, John C.  
 Keller, Charles  
 Kieval, Harry S.  
 Knapp, Donald E.  
 Kretz, Wieman  
 Kyle, W. D., Jr.  
 Lane, Kenneth B.  
 Lawrence, George A.  
 Leet, Charles H.  
 Longyear, John M., III  
 Lounsbery,  
 Stephen M., Jr.  
 Marcus, Peter M.  
 Matthew, Morton P.  
 McCulloh, James W., Jr.  
 McManus, John F.  
 Merkin, Henry  
 Meyer, Bernard C.  
 Middleton,  
 Joseph C. M.  
 Midgley, Thomas, III  
 Milk, Richard G.  
 Mills, Adelbert P.  
 Montan, N. V.  
 Munger, Henry M.  
 Newkirk, Arthur E.  
 Parr, William A.  
 Rich, Albert H.  
 Rich, John C.  
 Rosenblum, Earl S.  
 Sawdon, W. W.  
 Schultz, Andrew S., Jr.  
 Scofield, Robert L.  
 Scott, Charles R., Jr.  
 Seaman, Stewart L.  
 †Sells, William D.  
 Senesy, John J.  
 Sheppard, Carl F.  
 Skinner, Henry T.  
 Smith, Beaman  
 Smith, Henry P., III  
 †Sprecken, H. J., Jr.  
 Stoddard, William I.  
 Story, Robert K.  
 Summers, William E.  
 Stevens, Joseph S., Jr.  
 \*Sweatman, John C.  
 Thompson, Glead  
 Untemeyer, Henry  
 Van Arsdale,  
 William G.  
 Van Nest, Paul W.  
 Vittucci, R. V.  
 Wagner, Donald E.  
 Wakeman, A. H.  
 Waring, Worden  
 Weaver, William J., Jr.  
 Weissman, Jerome J.  
 Westcott, H. H.  
 Widger, Carl E.  
 Wiitanen, W.  
 Williams, Walter J.  
 Wiss, Richard R.  
 Wood, Paul R.  
 Wood, Wallace D.  
 Wright, Harold S.

### *Class Representative*

MRS. H. T. BRUNN  
 1015 Greenmount Road  
 Haddonfield, N. J.

53 donors, 15.6%.  
 \$205.50

Adams,  
 Margaret Webber  
 Backus, Lucile M.  
 Baumgarten,  
 Julia Hardin  
 Bell, Marion Wormuth  
 Bowman, Frances Robb  
 Brandow,  
 Adelaide Wade  
 Brunn,  
 Marian Blenderman  
 Carsman, Mary Park  
 Chubbuck,  
 Katrina Tanzer  
 Clark, Mary Bates  
 Collier, Vivian M.  
 Cunningham, Helen  
 Curvin, Olive Taylor  
 Dunsmore,  
 Marian West  
 Edgerton,  
 Marjorie Webb  
 Fessenden, Beatrice  
 Fessenden, Elizabeth  
 Fry, Marie Voorhis  
 Godley,  
 Virginia Phillips  
 Gordon, Nellie  
 Gump, Eleanor Elste  
 Hertel, Martha Warren  
 Horrmann, Alice Klipera  
 Horn,  
 Catherine Stainken  
 Horsey, Eleanor F.  
 Kellogg, Ella Schilke  
 Lewis, Maida Hooks  
 Longyear,  
 Marian Killips  
 Lytle, Mary Wilkins  
 McMeen,  
 Josephine Biddle  
 Meadows,  
 Elizabeth Tierney  
 Mulcahy, Marie Prole  
 Myers, Anne H.  
 Osterweis, Harriet Blatt  
 Park, Helen E.  
 Price, Olive Bishop  
 Reppert,  
 Charlotte Putnam  
 Rice, Elizabeth J.  
 Rosevear, Ruth Fisher  
 Rothenberg, Caroline  
 Ruffner,  
 Yvonne Breguet  
 Savacool, Mary W.  
 Schumann,  
 Helen Storms  
 Seiffert, Jean Briggs  
 Silver, Betty  
 St. John, Ada Bounds  
 Upham, Janet Whiton  
 Vermorel,  
 Dorothea M. B.  
 Welch, Jean Louise  
 Weller, Sarah K.  
 Witter, Gertrude Smith  
 Wright, Helen B.  
 Yaple, Dorothy

### 1937

*Class Representative*  
 94 donors, 11.2%.  
 \$657.50

Acton, Edward S.  
 Adair, Elmer G.  
 Agnew, Robert J.  
 Alvord, Robert H.  
 Bassett, William V.  
 Baxter, Harold A., Jr.  
 Bender, Alfred P.  
 Blitzler, E. H. R.  
 Cantline, Peter, Jr.  
 Child, Robert B.  
 Christensen, L. A.  
 Coffin, Fielder J., Jr.

Coggshall, Millard  
 Coors, Adolph, III  
 Crowther, George W.  
 DeWitt, Harold F.  
 Diamond, Bernard  
 Dibble, Edward F.  
 Dodd,  
 Lewis Worthington  
 Doughty, Lloyd A.  
 Dounce, N. P.  
 Dugan, David D.  
 Earnhardt, K. B.  
 Ekvall, A. C.  
 Finlay, Henry P.  
 Flanagan, James G., Jr.  
 Foley, Thomas U.  
 \*Foster, Robert L.  
 French, Freeman L.  
 Frick, Sidney W.  
 Galligan, John  
 Garbellano, David W.  
 Gavitt, William S.  
 Graves, Leon F.  
 Hardy, Walter L.  
 Harrington, Walter J.  
 Hayman, Robert C.  
 Hoag, Oby J.  
 Hulse, Shirley C., Jr.  
 \*Ireland, James D.  
 Janover, Howard G.  
 Johnson, Elliott H.  
 Kaufman, T. M.  
 Kellogg, Spencer, II.  
 Kelly, John W.  
 \*Kelly, Thomas B.  
 King, Douglas B.  
 Knapp, Donald E.  
 Koch, Lawrence J.  
 Kossar, Bertram S.  
 Law, Thomas J.  
 Lay, William O., Jr.  
 Leather, William S.  
 Leonard, Joseph A.  
 Lloyd, Gardner R.  
 Lotstein, Saul  
 Lynn, Stuart S.  
 MacBeth, Daniel F.  
 MacMahon, Myles T.  
 Macomber, Franklin S.  
 Mandels, G. R.  
 Mandeville, H. C.  
 Meaden, John A., Jr.  
 Meisel, Sidney  
 Menges, Robert H.  
 Oppenheim,  
 Charles Jay, III  
 Page, Henry A., Jr.  
 Patterson, George E.  
 Perkins, Jacob B., II  
 Peter, Wilbur H., Jr.  
 Philipp, Gerald  
 Poole, Frank B.  
 Raisler, Herbert A.  
 Rogers, Pliny  
 Roland, Bertram F.  
 Sandy, William C., III  
 Saperstein, Richard  
 Sayer, Albert H.  
 Shineman,  
 Edward W., Jr.  
 Shuff, Charles H.  
 Smith, Donald M.  
 Sowerwine, Elbert O., Jr.  
 Stout, Arthur O.  
 Tax, Herman  
 Thomas, Royal E., Jr.  
 Trivett, Robert  
 Underwood, Ernest M.  
 Van Nostrand,  
 Charles E.  
 Weeks, Silas B.  
 Wenborne, Arthur S.  
 Willner, Melton M.  
 Wilson, Erwin  
 Wilson, Norman E.  
 Wolff, Alfred W.  
 Worthington,  
 Benjamin L., Jr.  
 Wuerth, Horace L.  
 Yule, W. H., Jr.



*Class Representative*

MRS. ROBERT B. CHILD  
Ballston Lake  
New York

48 donors, 14.8%,  
\$240.50

Ashbery, Jean Bradley  
Austin, Betty J.  
Bailey, Louise Odell  
Blakesley, Rachel Munn  
Britton, Barbara Heath  
Campbell,  
Jane Brickelmaier  
Campbell, Helen M.  
Carroll, Mabel  
Child, Janet Coolidge  
Cline, Carol H.  
Conrad, Elizabeth Haas  
Daniel,  
Elizabeth Godwin  
Davis, Louise T.  
Dickerson,  
Edith Talbott  
Doughty,  
Shirley Leighton  
Dunn, Helen M.  
Ferguson,  
Jean Thompson  
Fitzpatrick,  
Gertrude Kaplan  
Gilbert, Claire Kelly  
Halbrook, Opal M.  
Hanson, Hazel Oldham  
Hutchinson,  
Katherine Jennison  
Ibersen, Violet Hamilton  
Jaros, Carolyn E.  
Jones, Eloise Grant  
Lauman, Mary  
\*Lawrence, Isabel  
Marlow, Mary  
Maslow, Marjorie Stein  
Medsker, Doris Bridgen  
Mekeel, Florence  
Moore, Jane Wilson  
Ohlinger,  
Merle Elliott  
Patterson, Frances S.  
Pontick, Henrietta  
Pope, Vieno Pertula  
Porter, Ellen Leader  
Prudden,  
Esther Dillenbeck  
Raynor, Eleanor C.  
Sayer, Winifred Drake  
Shuster, Mary C.  
Shipeman,  
Doris Thompson  
Sisson, Elnor Emma  
Supplee, Elizabeth C.  
Swan, Clara J.  
Travis,  
Virginia Richmond  
Tryon, Elizabeth B.  
Whiting, Evelyn Carter  
Wood, Mary B.

**1938**

*Class Representative*  
GEORGE S. SMITH  
229 East Dudley Ave.  
Westfield, N. J.

87 donors, 9.9%, \$718.00

Anderson, R. R.  
\*Asinof, Coleman D.  
Aspinwall, Francis H.  
Atwood, Hugh M.  
\*Ayala, Roger H.  
Backus, William A.  
Bauer, G. P.  
Beers, E. Eastman  
Black, Roy T., Jr.  
Blickman, Newton  
Brewer, Edward R.  
Briggs, Howard G.  
Brooks, Windsor  
Christner, Paul W.  
Chrystall, David

Conable, John S.  
Cornbrooks, C. M.  
\*Davidson, Abraham  
Denning, F. E.  
Dissly, Howard G.  
\*Doolittle, William W.  
Dorr, Edward V.  
Draper, Andrew M.  
Durham, Forrest  
Ehrhart, Gerald W.  
Ehrlich, Grant C.  
Epstein, David  
\*Fineberg, George S.  
Finkelstein, Malcolm S.  
Floh, Jerome I.  
Frank, Thomas W.  
Frisbee, Edward  
Fry, Alfred C.  
Gould, Abbott  
Grossman, Henry E.  
Guzewich, Charles A.  
Helyar, James E.  
Hibbard, Frank E.  
Hinkel, Robert G.  
Hobby, George W., Jr.  
Hofheimer, Henry, Jr.  
Homewood, W. S.  
Hubbell, Stephen H.  
Huntington, Fred M.  
Hurwitz, Henry  
Johnston, Carl B.  
Jones, Warren G., Jr.  
Kangas, J. T.  
Kingsland, R. L., Jr.  
Kruse, William C.  
Linowitz, Sol M.  
MacNab, J. K.  
Maier, Anthony C.  
Martien, Harry L., Jr.  
McIntee, Jerome S.  
Mickle, Philip D.  
Monnier, Charles M.  
More, George  
Mulligan, Clarence W.  
Murphy, John J., Jr.  
Nelson, Karl J.  
Norton, Carlton G.  
Paine, Caleb  
Paterson, Thomas H.  
Pechmann, Karl  
Perry, John E., Jr.  
Pfeifer, Edmund  
Pratt, Charles H.  
Raphael, Alan H.  
Rathbun, William T.  
Roberts, Leonard M.  
Rockwell, William S.  
Sanborn, Alvah W.  
Sawyer, Harold M.  
Schmidt, Gert H. W.  
Shaw, Robert A.  
Sieburg, George J., Jr.  
Silverman, Julian D.  
Skinner, James C.  
Smith, Frederick C.  
Smith, George S.  
Smith, Pierson K.  
Somerville, John S., Jr.  
Spicer, E. F.  
Stone, Garry William  
Stothoff, George S.  
Sulla, Michael J.  
Tausig, John G.  
Thomas, Jack A.  
Walter, William G.  
Welch, Howard W.  
Wright, Alan W.

*Class Representative*

MISS GERTRUDE  
JOHNSON  
15371 Asbury Park  
Detroit, Michigan

37 donors, 12.3%,  
\$199.25

Aaron, Barbara H.  
Brannin,  
Henrietta Miller  
Burr, Jean  
Christensen, Hilda A.

Conn, Jean E.  
Cooper, Frances Otto  
Diamond, Adele Massell  
Dixon, Mary  
\*Doolittle,  
Elsie Harrington  
Dunn, Kathryn  
Dziegiel, Genevieve E.  
Elliott, Alma Naylor  
Gallagher,  
Germaine Miller  
Gleim, Ella  
Hallock, Muriel P.  
Hastings,  
Wilhelmina J.  
Howe, Marion L.  
Hudson, Dorothy M.  
Johnson, Gertrude  
Johnson, Helene Irish  
Joki, Betty C.  
Lee, Ruth Lowry  
MacNab, Marian Myers  
Neumann, Rosalie B.  
Newman,  
Julia Ann Robb  
Polk, Estelle R.  
Prescott,  
Marion Henderson  
Raney, Louise M.  
Tate, Elizabeth Ladd  
Thomas, Muriel Cook  
Tompkins, Elizabeth E.  
Vane, Harriette E.  
VanLoon, Ethel T.  
Warren, Mary  
Welch, Betty Knowlton  
Whitworth,  
Phyllis Perrine  
Wilcox,  
Elizabeth Reed  
Wolf,  
Jean Schiedenhelm

**1939**

*Class Representative*  
THOMAS I. S. BOAK, JR.  
Box No. 96  
Massena, New York

106 donors, 11.2%, \$833

Atkin, Alfred E.  
Baigent, Victor  
Baumann, John R.  
Benjamin, Roger O.  
\*Betzler, Cloyd L.  
Boak, Thomas I. S., Jr.  
Bosson, Albert D.  
Bridgman, Richard J.  
Bryant, Nelson H.  
Burger, Warren D.  
Burrows, William F.  
Caddick, Jack W.  
Campbell, Bonham  
Cannon, John A.  
Christenfeld, Stanley S.  
Cline, Robert  
Cole, Sylvan, Jr.  
Cormack, Bruce L.  
Crandall, Mark R.  
Crew, Robert J.  
Davis, Albert R.  
Dominick, William E.  
Englehardt, Francis P.  
Fairback, Dickson, Jr.  
Floyd, Arthur  
Foote, Robert T.  
Frohlich, Rudolph  
Fuerst, William F., Jr.  
Gaylord, Robert M., Jr.  
Gilchrist, James M., Jr.  
Gilkeson, Robert F.  
Gray, Norman G.  
Greenspan, Ezra  
Griffin, John P.  
Groves, John Russell  
Hall, J. Stanley  
Harding, Walter L.  
Harger, Carl  
Hawks, Thomas  
Heckel, Edmund, Jr.

Hewitt, C. T., Jr.  
Hoffmann, Stanley C.  
Hurd, Melvin  
Hurd, Wilford  
Ingerman, Walter H.  
Irish, G. Whitney  
Isenberg, S. Allen  
Joys, Carl Christian, III  
Kalb, George L.  
Kaplinsky, Harold A.  
Kops, Daniel W.  
Kiplinger, Austin H.  
Lachenbruch, Simon H.  
Landmesser, C. M.  
Latimer, Robert G.  
Leavitt, William A.  
Lentz, William P.  
Logan, Douglas H.  
Lynch, Willard N., Jr.  
Macdonald, John R.  
\*McAleavey, Frank L.  
McCarthy, James  
McLean, William H.  
Meschter, E. Everett  
Miller, W. Barry  
Moore, Edward J.  
Muchmore,  
Thomas F. C.  
Nead, Prescott E., Jr.  
Neal, James W.  
Nevius, John H.  
Noyes, Jansen, Jr.  
Olinger, Mervin G.  
Page, William S.  
Pearce, James W., Jr.  
Poirier, B. A., Jr.  
Rappaport, Paul  
\*Reimers, Fred F.  
Reyer, Randall W.  
Ringholm, Howard  
Robas, John S.  
Roe, Robert B.  
Ruffner, Clifford H., Jr.  
Sampson, Martin W., Jr.  
Schuyler, H. Arthur  
Scott, George H., Jr.  
Scott, William H.  
Sevin, Malvin P.  
Shapiro, Joseph  
Simonson, J. Ward  
Sloucm, Arthur L.  
Smith, A. M.  
Smith, S. Emerson  
Stark, Oliver  
Steele, Joseph M., II  
Sunstein, C. Richard  
Tammen, John H.  
Thomas, F. H.  
Tickner, Raymond G.  
Tillotson, Frank H.  
Titus, Colson R.  
\*Tuthill, Henry H.  
Twitchell, P. G.  
Van Ranst, Alfred F.  
Van Valkenburgh,  
Robert R., Jr.  
Ward, Marty  
Weigel, Blair  
Weisz, Robert S.  
Wilmer, Richard A.  
Wood, Donald A.  
Zouck, George H., Jr.

*Class Representative*

Mrs. ERNEST  
LOEWENSTEIN  
21 West 86th Street  
New York City

64 donors, 20.4%,  
\$245.75

Abrams, Ethel Piness  
Baum, Beaufort Roe  
Beckley, Elizabeth G.  
Bollinger,  
Gertrude Pasto  
Bosson,  
Elizabeth Shaffer  
Botthcher, Betty  
Burger, Florence Dixon  
Chism, Alice J.

Curtis, Jean R.  
 DeWitt, Isabel W.  
 Dibble, Diana  
 Dodds, Mary V.  
 Dorn, Lois M.  
 Eskesen,  
 Elaine Dunning  
 Everts, Grace Erb  
 Fedor, Dorothy Bauer  
 Frankle, Gladys E.  
 Frisbee,  
 Priscilla Buchholz  
 Gordon, Annette N.  
 Green,  
 Margaret Schuman  
 Gustafson, Helen L.  
 Haller,  
 Margaret Paddock  
 Harris, Winifred Adler  
 Haswell, Margaret  
 Hill, Dorothy M.  
 Hirshfeld,  
 Barbara Babcock  
 Hofheimer,  
 Gertrude Cantor  
 Jette, Ruth Switzer  
 Johnston, Mrs. H. N.  
 Kennedy, Alice R.  
 Landers, Ruth E.  
 Lang, Mabel  
 Lewis, Nancy Disbrow  
 Loewenstein,  
 Madeleine Weil  
 Mandels, Mary Hickox  
 Mantel, Margaret  
 Marafioti, Josephine M.  
 Messing, Anne R.  
 Miller,  
 Virginia Sturtevant  
 Moran, Jean Todd  
 Myers, Louise R.  
 Nash, Ruth B.  
 Paine, Betty Brown  
 Payne,  
 Jean Linklater  
 Potter, Virginia M.  
 Pratt, Delia Alden  
 Riesen, Faith Edgerton  
 Ringholm, Barbara Gay  
 Robinson, Elsie  
 Rockwell,  
 Olive Vrooman  
 Rogalsky, Elizabeth L.  
 Sampson, Anne Beers  
 Schmidt, Edna R.  
 Schwartzman,  
 Geraldine Bladen  
 Serbell, Sally Splain  
 Shear, Eleanor Colden  
 Smith, Lee Jung  
 Stark, Margaret Pearce  
 Steinman, Sarah  
 Thompson, Betty  
 Thompson, Ella H.  
 Valck, Marie  
 Wallace, Alice Rees  
 Yule, Charlotte Lehr

## 1940

### Class Representative

72 donors, 6.7%, \$702.50

Acton, Charles Hall  
 Ashman, Robert I.  
 Baird, William C.  
 Bardo, William F.  
 Barrett, Beach  
 Barrows, Robert A.  
 Beh, Gordon  
 Bertran, J. M., Jr.  
 Bilgers, Robert M.  
 Blauhut, William  
 Borker, Wallace J.  
 Briggs, Norman E.  
 Bronson, Wright, Jr.  
 Brown, Richard M.  
 Chiron, Russell L.  
 Close, Reuben H.  
 Copelin, Harry B.  
 Crawford, George T.  
 Davis, Martin D.

Dawley, Morgan W.  
 Dixon, William  
 Downing, John P.  
 Frank, James A.  
 Gallup, Alden W.  
 Garb, Solomon  
 Gilchrist, Robert T.  
 Goehring, Clifford P.  
 \*Gremse, Edward L.  
 Habicht, William H.  
 Harris, Raymond  
 Jaqua, John C., Jr.  
 Kaufmann,  
 William A. L.  
 Kelsey, Carleton R.  
 Knowlton, Robert  
 Kratzer, F. Howard  
 Lansberg,  
 Mortimer W., Jr.  
 Law, Thomas J.  
 Lawrence, Edward A.  
 Lax, Jay S.  
 Leonard, Edwin  
 Lester, Jon W.  
 Liebowitz, Robert  
 Lilienthal, Laurence W.  
 Little, John W., Jr.  
 Livermore, Herbert R.  
 Magoun, John, Jr.  
 Marsh, Allyn R., Jr.  
 Mernit, Arthur H.  
 Milanese, Edward J.  
 Mueden, G. F., Jr.  
 Osonokop, Richard S.  
 Page, Kingman W.  
 Peters, Charles H.  
 Pressing, Robert W.  
 Shear, Herbert  
 Simon, Carleton  
 Sossner, Theodore T.  
 Spadaro, Salvatore S.  
 \*Spittler, Donald J.  
 Stephens, J. Frank  
 Storaandt, Robert W.  
 Tears, C. Frederick, Jr.  
 \*Thomassen, Henry S.  
 Townner, Dean H.  
 Tumposky, Lawrence  
 Turner, Kenneth E., Jr.  
 Vail, Rufus J.  
 Van Aken, John L.  
 \*Vincelette, R. B.  
 Vogel, Allan A.  
 Wallace, W. Dean  
 Washburn, Elliott S.  
 Wiggins, Robert L.  
 Wilcox, M. L.  
 Winchester, W. J.  
 Wiswall, R. George

### Class Representative

MRS. FAIRFIELD  
 NEWTON STONE  
 48-45 46th St.  
 Woodside, N. Y.

40 donors, 11%, \$161.00

Alsop, Kathryn  
 Andre, Phyllis L.  
 \*Bentley, Martha C.  
 Blauhut, Mrs. William  
 \*Borland, Rachel  
 Clark, Carol  
 Creary, Mary Smith  
 Crane, Elizabeth F.  
 Crum, Helen L.  
 Doremus,  
 Helen Borchmann  
 Dye, Doris Ogle  
 Elstein, Annette Shapiro  
 Farnham, Joyce  
 \*Ford, Ellen  
 Grimes, E. Leigh  
 Hite, Grace  
 Hoag, Ethel B.  
 Gullfoyle,  
 Henrietta Hoag  
 Hutchinson, Esther I.  
 \*Kerson, Gertrude  
 Knowles, Jeanette B.  
 Ludlum, Mildred Wells

MacRobert,  
 Ruth Maughan  
 Miller, Inez Fischer  
 Myers, A. Catherine  
 Nichols, Emily B.  
 Nichols, Esther Smith  
 Oleson, Elizabeth W.  
 Parker, Joan Rochow  
 Paterson, Elspeth Jean  
 Paulsen, Edith  
 Pfeifer,  
 Katherine Anderson  
 Rakestraw, Jane R.  
 Rathbun, Lucy Ann  
 Rich, Sylvia C.  
 Schmeck, Elizabeth L.  
 Sichel, Gabrielle  
 Sunstein,  
 Marian Goodrich  
 Sweet, Martha E.  
 Tammen, Margaret M.  
 Tummons, Marjorie S.  
 Van Alstyne, Doris M.  
 West, Lillian F.  
 Wiggins, Margaret E.

## 1941

### Class Representative

EDWARD P. WHITE  
 31 Norwalk Avenue  
 Buffalo, N. Y.

108 donors, 9.8%,  
 \$843.50

Amsler, Frederick D.  
 Anderson, Thomas P.  
 Antell, Ralph E.  
 Antrin, Jack C.  
 Barber, A. Harris, Jr.  
 Barbour, W. O.  
 Barnard, Ralph D.  
 Bartholomew, Robert L.  
 Bennett, James E.  
 Blaisdell, R. O.  
 Boak, Charles E.  
 Boochever, Louis C., Jr.  
 Borst, John R.  
 Bowman, Roland E.  
 Brown, Millard  
 Brown, Sam K., Jr.  
 Burlingham, James P.  
 Burr, Leonard L.  
 Close, Stevenson W.  
 Cohn, Jerome H.  
 Cortright, Robert F.  
 Davis, R. G.  
 Davis, W. True, Jr.  
 DeAmesey, James  
 Derrico, Nicholas A.  
 Dowswell, J. R.  
 Dozier, E. Winfield, Jr.  
 Drew, Herbert G.  
 Durbin, R. M.  
 Dye, Howard S.  
 Eames, David B.  
 Edgerton, John D.  
 Elfvin, John T.  
 Emerson, Robert C.  
 Farber, Morton H.  
 Ferrand,  
 Raymond H., Jr.  
 Ferris, Joseph  
 Flower, Jacob  
 Frank, Robert M.  
 Friedrich, Edmund E.  
 Geaneas, Jachary P.  
 Gifford, Porter Wm., Jr.  
 Goodman, Robert E.  
 Hagedorn, Alfred A.  
 Harley, Robert J.  
 Hart, Jack W.  
 Hooper, Leonard G.  
 Hulst, Edward M.  
 Jerome, Robert D.  
 Kimball, Clark C.  
 Kruse, John W.  
 Kuehn, Philip G.  
 Lake, Charles W., Jr.  
 Lansing, H. Warner  
 Lee, Richard H.

Lerman, Fred  
 Leugyel, Henry W.  
 Lewis, Leonard W.  
 Lindsay, H. Douglas  
 Magalhaes, John A.  
 Mattus, George E.  
 Mault, Herbert J.  
 Mills, Frederick  
 Nelson, N. Travers  
 Newman, Richard J.  
 Nice, Glenn D.  
 Noble, Donald E.  
 Noel, H. Jerome  
 Owens, Robert E.  
 Parrish, Graeme F.  
 Patterson, James E.  
 Pawel, Morton T.  
 \*Perry, John C.  
 Pogue, John L.  
 Randall, Robert C.  
 Reahard, Ralph M., Jr.  
 Reed, Francis  
 Renfert, Henry, Jr.  
 Ritzenthaler, John G.  
 \*Robinson, Kendall S.  
 Robinson, William F.  
 Ross, Robert C.  
 Row, Gerald G.  
 Salmon, Carl S., Jr.  
 Schnitzen, Paul R.  
 \*Schoellkopf, Paul A., Jr.  
 Scholl, Walter, Jr.  
 Seleen, Eric V.  
 Shaw, Walter B.  
 †Shreve, Nial, Jr.  
 Sherwood, Thomas C.  
 Simmons, Paul C., Jr.  
 Sloan, Sam, III  
 Slocum, Sidney B.  
 Stamets, William K., Jr.  
 Steinfeldt, Edward F.  
 Sterling, John C.  
 Stewart, Reginald F.  
 Stimson, Richard L.  
 Stempel, Edward L.  
 Sturtevant, Charles E.  
 Sussman, Donald F.  
 Swift, Neil  
 Timerman, C. Donald  
 Uhllein, H. A., Jr.  
 Vreeland, George, Jr.  
 Wagner, Morris  
 Watson, Raymond S.  
 White, Edward P.  
 Wilkins, R. F.  
 \*Wohlens, Rodney E.  
 Wyman, Phillips, Jr.

### Class Representative

MRS. R. L. WIGGANS  
 Tassel Acres  
 Poplar Ridge, N. Y.

44 donors, 10.4%,  
 \$246.50

Acton, Jane Webb  
 Adelman, Charlotte  
 Backus, Florence Crabb  
 Bartenfeld, Marie J.  
 Beasley, B. E., Mrs.  
 Bernhard,  
 Eleanor Norris  
 Burgess, Eddie  
 Chiron, Blanche Zimet  
 Christie, Ruth H.  
 Churchill, Gay  
 Cohen, Annette  
 Colley, Beatrice L.  
 Frank, Evelyn Wahl  
 Fried, Sylvia Jaffe  
 Gass, Elizabeth R.  
 Goldman, Sonya L.  
 Hanson, Jane Brown  
 Hartog, Marianne  
 Healy, Marjorie H.  
 Heany, Janet M.  
 Herrold, Elizabeth A.  
 Hines,  
 Priscilla Blackie  
 Humphrey, Jean R.  
 Kaplan, Betty Dicker

Kovitz, Charlotte  
Laidman, Elizabeth Alt  
Leet, Mary E.  
Lehrbach, Prudence  
Lesenger, Rita

\*Mansell,

Barbara Benson  
Meisel, Grace Moak  
Miller, Florence D.  
Mosler, Kathryn F.  
Munson, Shirley K.  
Myers, Ruth M.  
O'Brien, Jane Morse  
O'Dare, Grace R.  
Peck, Jane  
Perman, Edith Lewis

Ramsdell,  
Mildred Phillips  
Robinson,  
Margery Huber

Short,

Patricia Mooney  
Talmadge, Janet  
Twitchell,  
Janet Perrine

\*Webster,  
Rhoda Dunham  
Wiggans,  
Dorothy Talbert

## 1942

### Class Representative

RICHARD S. YOUNG  
420 Whitney Avenue  
New Haven, Conn.

79 donors, 7.3%,  
\$751.50

Adair, Craig, Jr.  
Baras, Irving  
Barrett, Norman M.  
Bernstein, Norman H.  
Bouton, George W.  
Bliss, H. D.  
Bright, William H.  
Cefalo, Joseph T.  
Christensen, Norman L.  
Coffin, Charles F.  
Collins, H. Arthur  
Cook, Solomon  
Cuniberti, Mario  
Eddison, John C.  
Ehrenfeld, Robert  
Eldredge, Frank A.  
Friedman, Joseph S.

\*Goff, Leonard  
Goodwillie, James M.  
Gore, Joseph A.  
Graham, William D., Jr.  
Gundlach, Robert O.  
Hall, Paul S.  
Hanson, Richard

\*Hathaway, Floyd S.  
Herbert, W. F.  
Heuser, Gustave F., Jr.  
Hines, Gordon H.  
Hiscock, Frank H., II  
Howell, George B.  
Jaqua, Friederick W.  
Jones, Herman LeRoy

Kaufman, Edward A.  
Kent, Donald S.  
Knoeri, George A.  
Kosetzky, Robert G.  
Kraker, James L., Jr.  
Lahey, Richard W., Jr.  
Laughlin, Herbert A.

\*Leighton, Paul W.  
Levings, Willard S.  
Lisock, Arthur C.  
Lucey, Frederick C.  
Mandel, Edward H.  
Marks, Herbert  
Mendez, Hector M.  
Middleton, Wm. H.  
Miller, Edward  
Miller, Jay C., Jr.  
Nye, Howard M.  
Ochs, Robert C.  
Paley, George E.  
Parker, Evan J., Jr.  
Phelps, Jasper A., Jr.  
Pierce, Stephen G., Jr.  
Plantz, Robert S.  
Polatsek, William  
Poskanzer, Charles L.  
Potter, F. Arthur, Jr.  
Putnam, Abbott  
Quackenbush, John M.

Quigg, R. L.  
Reagle, Eustace  
Rosen, Philip  
Ryder, Theodore  
Schmiedeshoff, G. E., Jr.  
Schoedinger, F. P.  
Shapiro, Samuel Leo  
Sofair, Meir  
Stanley, Thomas L., Jr.  
Stevens, L. C.  
St. John, Harry M., Jr.  
Taylor, Raymond  
Thomas, John R.  
Thompson, George J.

\*Todd, Paul, Jr.  
Walker, B. J.  
Walker, Ernest S., Jr.  
Wall, Claude G.  
Webster, Wm. H., Jr.  
Weinberg, Joseph A.  
Witherspoon,  
Burton, Jr.

\*Wolff, Peter M.  
Young, Richard

### Class Representative

MISS JEAN COFFIN  
A.S.-V-9  
U.S.N.R. Midshipman  
School (W.R.)  
Tavern 250  
Northampton, Mass.

38 donors, 9.4%, \$193.50

Allen, Virginia  
\*Arthur,  
Barbara Jeanne  
Austin, Margaret  
Backus, Geraldine M.  
Barnett, Julia D.  
Beck, Lois Allen  
Belus, Florence J.

Breakstone, Marilyn  
Coffin, Jean  
Cohen, Evelyn  
Collins, Paula C.  
Crittenden, Ruth Freile  
Downing, Patricia M.  
Foster, Betty R.  
Frost, Beverly E.  
Garrett, Jean M.  
Germer, Emily W.

\*Godfrey, Ann M.  
Hammond, Elizabeth C.  
Heidgerd, Arleen  
Horowitz, Lucille  
Ireland, Winifred B.  
Isaacs, Grace Seligman  
Kassman, Evelyn  
Lesinsky, Joan  
Luppescu,

Elaine Hoffman  
Mitten, Eleanor M.  
Philipp, Myra  
Plunkett, Joan M.  
Potter, Jean Fenton  
Sheffield, Edith  
Smiley, Jane  
Smith, Madeline Kerr  
Snell, Julie  
Sonneborn,

Babette Hofheimer  
Stevens, Jean Davis  
Storandt,  
Jean Cummings  
\*Toan, Eleanore Reed  
Tuttle, Frances  
Vaughan,

Corrine Hickox  
\*Vincelette,  
Lois Milhening  
Winchester,  
Nathalie Schulze

## 1943

### Class Representative

WILLIAM DUNN  
84 Maple Drive  
Great Neck,  
Long Island, N. Y.

36 donors, \$47.00

Antell, Robert H.  
Barnes, Donald  
Blatz, Gordon  
Bowne, G. N.  
†Boyce, Newton  
†Conroy, John H.  
Cox, Sidney T.  
Dickhart,

William W., III  
Evans, Wayne R.  
†Fainberg, Arnold  
Gallagher, Paul V.  
Grasso, Flavio John  
Haentjens, W. D.  
Heidrick, Lee E.  
Henley, L. Sigrid  
Hopple, William H., Jr.  
Junge, Richard M.  
Kahabka, Jack J.  
Klein, Henry

Kohn, Dexter M.  
†Livingston, Philip R.  
†Lorie, James H.  
Lowenstein, Lawrence

Machin,  
Ellsworth C., Jr.  
Nelson, Robert L.  
Noyes, Robert S.  
Orto, Pasquale R.  
†Proper, John S.  
†Schwarz, Ralph C., Jr.  
Sullivan, A. D.  
Swezey, Lawrence  
Underwood, V. Stewart  
Warren, Robert E.  
Wheeler, Dean B.  
Wilcox, George H.  
Wu, C. T.

### Class Representative

MISS MARY BETH ROLFS  
315 North George  
Mason Drive  
Arlington, Virginia

29 donors, \$15.00

Adlerbert, Elna  
Ammarell, Mary E.  
Brower, Winona  
Crowley, Mary H.  
Dickerson, Jean  
Fenton, Doris  
Foss, Patricia Ann  
†Frank, Ruth Ohring

Grantham, Eleanor  
†Greenberg, Daisy  
Hableib, Doris I.  
Hesse, Barbara  
†Hubbard, Anne M.  
Kohlberger, Betty  
Krehbiel, Susannah  
Krisler, Dorothy  
Lewinson, Jean F.  
Linsley, Mary June  
Lockwood, Sarah H.  
Miller, Barbara K.  
Osborne, Mary  
O'Meal, Dorothy A.  
Pierce, Peg  
Rider, Patricia  
Schall, Louise  
Schulman, Alberta D.  
Smith, Claire Triest  
Verdine, Phyllis  
vonPaulsen,  
Margaret E.

## 1945

1 donor, \$25.00

Goodman, Norman B.

## 1946

1 donor, \$74.00

McCormick, Robert

†Gifts included in 1942-43  
total. All other 1943  
gifts included in 1943-  
44 total

## GRADUATE AND SPECIAL STUDENTS

90 donors, \$439.87

Anderson, R. J.  
 Arnold, Mary L.  
 Ayers, W. E.  
 Babcock, Mary F.  
 Baldwin, Robert D.  
 Beach, Daniel M. Jr.  
 Beaver, Ralph A.  
 Benedict, Georgia  
 Berger, Charles E.  
 Betten, Cornelius  
 Bittner, Stanley F.  
 Black,  
 Lindsay MacLeod  
 Bongiorno, Andrew  
 Bovier, Mary M.  
 Bowles, H. H.  
 Bruun, Geoffrey  
 Bryant, Laura  
 Carter, C. Lucile  
 Cottrell, C. L.  
 Crane, Clara W.  
 Creighton, Harriet B.  
 Demerec, M.

DeWitt, Warren B.  
 Dietz, Edwin J.  
 Donahue, Mary Ellen  
 Doremus, Henry M. II  
 Dutcher,  
 Adrienne Van Winkle  
 Duthie, Mary Eva  
 Edmond, Sarah  
 Elley, Harold W.  
 Estrem, Andrew  
 Frank, Minna  
 Freck, Laura F.  
 Garner, H. H.  
 †Gillespie, Albert D.  
 Haas, Clara  
 Hartman, John D.  
 Holbrook, Charlotte  
 Holden, Persis S.  
 Jackson, Dugald C.  
 Kelley, Louise  
 Kennedy, Elmer B.  
 Knott, J. E.  
 Legett, Eva  
 Little, Mabel Collette

Loder, George E.  
 MacLeod, John  
 McEwan, Marion Friess  
 McGrail, T. H.  
 Merrifield,  
 Katharine Brooks  
 \*Merritt, Mrs. Ernest G.  
 Meyer, Charles A.  
 Moffett, Edna V.  
 Muenscher, W. C.  
 Munro, J. Alex  
 Murphy, Nelson F.  
 Nelson, M. G.  
 Newman, Paul  
 Niles, Dorothy G.  
 Nolan, William J.  
 Northrop, Paul A.  
 Overman, O. R.  
 Phelps, Maurice  
 Porter, Katharine H.  
 Porter, Mary Louise  
 Price, Reginald L.  
 Puppelly, Laurence  
 Randolph, Fannie Rane

Rannells, Jessie M.  
 Rogers, William P.  
 Steimmuller, Francis D.  
 Stewart, Dewey  
 Stillwell, Erle G.  
 Stockton, D. L.  
 Swanson, C. O.  
 Tapke, V. F.  
 Taylor, Carrie Ransom  
 †Thackston, Richard King  
 Thackston,  
 Wheeler McIntosh  
 Valentine, Henry W.  
 Waldron, Lawrence R.  
 Wannamaker, T. Elliott  
 Watkins, Julia C.  
 Weeks, Lester F.  
 Westcott, Cynthia  
 Wiggans, R. G.  
 Winters, Edna S.  
 Yount, A. S.  
 Young, Mrs. Paul H.  
 Young, R. S.  
 Zimmerman, William F.

## NON-CORNELLIANS AND MISCELLANEOUS

73 donors, \$990.00

Anonymous  
 Bartholomew, Elinor F.  
 Bell, Virginia  
 Brewer, Mrs. Francis E.  
 Britten, Harry  
 Brome, Mrs. W. S.  
 Browning, Mrs. Clara F.  
 Button, Mrs. E. D.  
 Carlton, C. H.  
 Cortright, Earl  
 Day, Edmund Ezra  
 Dixon, Mrs. Walter F.

Feerick, Mrs. Olive H.  
 \*Fowler, Harry S.  
 Genung, Mrs. Mary L.  
 Goodman, William  
 Gurley,  
 Mrs. William F. E.  
 Haring, L. Elaine  
 Heggie, R. A. & Bro.  
 Heller, Mrs. William B.  
 Irish, Mrs. Dorothy L.  
 Jacoby, Henry S.  
 Johnson,  
 Mrs. Charles C.  
 \*Kimball, Dexter S.

Laube, Herbert D.  
 Lehman, Arthur  
 Lorie, Mrs. A. J.  
 Ludlam, Mrs. H. W.  
 McReavy Coal Co.  
 Miller, Mrs. E. A.  
 Mitler, O. S.  
 Moakley, John F.  
 Paaswell, Mrs. George  
 Ross, Mrs. H. E.  
 Shepard, Mrs. Louis S.  
 Showacre, E. C.  
 Stowell,  
 Mrs. William M.

Student Agencies  
 Thackston,  
 Mrs. Sarah W.  
 Throop, Mrs. Francis W.  
 VanCleef, Eugenia  
 Vincent,  
 Mrs. Mordelo L., Jr.  
 Voetter,  
 Mrs. Thomas W.  
 White, Mrs. Elsie D.  
 Wilson, Mrs. Willets  
 Winding, Charles C.

# CORNELL UNIVERSITY MEDICAL COLLEGE ALUMNI FUND 1943

THIS year again the Alumni Association of the Medical College in New York made an appeal to their members for a separate and special Alumni Fund for use in that part of the University. This second Medical College Alumni Fund was conspicuously successful in view of the very substantial proportion of the alumni of the College who have entered the armed services since this Fund was started two years ago.

This year a total of \$2,391.00 was received from 335 alumni of the College compared with last year's \$3,117.50 from 410 donors. The Executive Committee of the general Alumni Fund Council welcomes this opportunity to congratulate the Alumni Association of the Medical College and to report here the names of the contributors to this Fund.

Many other alumni who took work at both Ithaca and New York have made substantial gifts to the general Alumni Fund as they have done for years, and it is unfortunate that under present conditions of record-keeping their names do not appear in this list as well as in their undergraduate classes earlier in this record.

**1899**  
2 donors, \$5  
Keays, Frederick L.  
\*Paterno, Charles V.

**1900**  
7 donors, \$51  
Baldwin, Jane North  
Cohen, Frances  
Divine, Alice  
Given, Helen D.  
Landsman, Arthur A.  
Silk, Charles I.  
Ward, Gertrude

**1901**  
\*MacIntire, Elizabeth L.

**1902**  
6 donors, \$29  
Amster, J. Lewis  
Hildreth, E. Raymond  
Sheitlis, David  
Skern, A. M.  
Wilson, Willets  
Woelfe, Henry E.

**1903**  
4 donors, \$25  
Coryell, Clarence C.  
Hertz, Julius  
Miltimore, Ruth D.  
Sheitlis, Benjamin

**1905**  
10 donors, \$108  
Beckary, Albert M.  
Berliner, Leopold H.  
Bozenhardt, William F.

Cudmore, J. Homer  
Darbois, Edmund O.  
Groesbeck, H. P., Sr.  
Hoobler, B. Raymond  
Kerr, William M.  
Rohdenburg, G. L.  
Wright, Arthur M.

**1906**  
8 donors, \$76  
Aronson, Henry  
Cuddebaum, Edgar G.  
Goodwin, F. P.  
Oberndorf, C. P.  
Price, A. J.  
Robinson, Ralph  
Sophian, A.  
Schiff, Leo F.

**1907**  
15 donors, \$250  
Barkhorn, Henry C.  
Bryant, Frank A. M.  
Cosgrove, S. A.  
Crawford, Mary M.  
Godfrey, William T.  
Keil, Frank C.  
Longbothom, George T.  
Reilly, Dan E.  
Seaman, B. W.  
Thomas, Belle  
Wagner, Jerome  
Welch, Stewart H.  
Welles, E. W., Jr.  
Wheeler, George W.  
Zehnder, A. Charles

**1908**  
5 donors, \$35  
DuBois, Phebe L.  
Lampert, Milton A.  
Newman, Leander A.  
O'Brien, Paul  
Redding, Charles J. V.

**1909**  
9 donors, \$52  
Baker,  
Valentine Collamer  
Blum, Samuel G.  
Dowdle, Edward  
Frank, Morris  
Hamblet, Mary L.  
Isquith, John  
Tran, Irving  
Van Kleeck, Louis A.  
Weiss, S.

**1910**  
9 donors, \$63  
Betts, Harrison  
Hoch, George F.  
Newman, A. J.  
Roberto, Romeo  
Sachs, Jacob  
Schwartz, Jesse D.  
Stark, Jesse B.  
Ware, John S.  
Wescott, Adeline M.

**1911**  
10 donors, \$101  
Abell, Elvira Dean  
Dempsey, George R.  
Donovan, Florence T.  
Fox, Elsie  
Fruendt, Oscar  
Garlick, Ralph  
Justin, Arthur W.  
Sacco, Anthony Gregory  
Rockman, J. H.  
Straub, Herbert H.

**1912**  
4 donors, \$41  
Barrows, Davie Nye  
Bullen, Stearns S.

Martin, Mabel A.  
Toal, Helene Lechman

**1913**  
3 donors, \$35  
Dealy, Frank  
Dudley, Guilford  
Kornfield, George

**1914**  
4 donors, \$50.25  
Bates, Alfred K.  
Carey, A. C.  
Palliser, Helen L.  
Tjomsland, Anne

**1915**  
8 donors, \$65  
Crawford, Albert S.  
DeYoe, Leon E.  
Edelman, Leo  
Johnson, Kenneth  
McCann, Gertrude F.  
McCann, William S.  
Palmer, Arthur  
Palmer, Douglas

**1916**  
10 donors, \$88  
Altschul, Alexander  
Benner, Alan  
Harvey, Carl Clifford  
Cleave, Robert S.  
Ingerman, Eugenia  
Olcott, Charles T.  
Sanford, Ezra B.  
Sengstacken, Royal F.  
Turner, Philip L.  
Wilson, Hudson J.

\*Gifts received after July 31, 1943; not counted in 1942-43 totals.

**1917**

5 donors, \$147  
 Flood, Edward  
 Mankin, E. Haven  
 Potter, Merle M.  
 Reid, Ralph D.  
 Spillman, Ramsay

**1918**

8 donors, \$88.75  
 Cantor, J. A.  
 Conger, S. B.  
 Craver, Lloyd F.  
 Delzell, W. R.  
 Loewe, Leo  
 Potter, Alfred Z.  
 \*Ryder, Morton  
 Walbridge, Helen

**1919**

7 donors, \$23  
 Himwich, Harold E.  
 Hyslop, George  
 \*Jackson, William J.  
 Lossow, M. J.  
 Smiley, Dean F.  
 Walzer, Matthew  
 Weeden, Willis M.

**1920**

10 donors, \$87  
 Belcher, Anne M.  
 Crispell, Raymond S.  
 Douglass, Richmond  
 Harris, Meyer M.  
 Hodes, Louis  
 Phelan, Walter F.  
 Reesor, Mary  
 Reznikoff, Paul  
 Stanton, N. B.  
 Levine, S. Z.

**1921**

8 donors, \$46  
 Collens, W. S.  
 Cornell, Nelson W.  
 Hall, Wayne W.  
 Kaufman, Charles J.  
 Lichtman, S. S.  
 Seley, Samson A.  
 Silvers, Lewis J.  
 Warshaw, David

**1922**

11 donors, \$53  
 Evans, Jennette  
 Friedman, Sidney T.  
 Gavin, Helen  
 Hauser, Edwin T.  
 \*Havard, Katharine  
 Larrabee, Callie H.  
 Levine, Leon I.  
 MacGregor, Mary E. C.  
 Nugent, Paul F.  
 Smith, Carl H.  
 Taylor, J. A.

**1923**

7 donors, \$74  
 Bean, Francis J.  
 Byron, Charles S.  
 Flagg, A. G.  
 Klein, Hyman  
 Levine, Philip  
 Silber, Samuel  
 Wurts, Margaret M.

**1924**

9 donors, \$60  
 Bates, Charles E. H.  
 Holt, Evelyn  
 Hosoi, Kiyoshi  
 Jagger, Seth R.  
 Iler, Russel H.  
 Lomauo, James R.  
 Parker, Z. Rita  
 Pullen, Edward M.  
 Rosenheck, Joseph

**1925**

8 donors, \$39  
 Berman, William  
 Blenkle, Victor A.  
 Hitchcock, Raymond D.  
 Jacobs, Edward  
 Peer, Lyndon A.  
 Reid, Ada Chree  
 Vosburgh, Frances E.  
 Windsberg, Eske

**1926**

6 donors, \$38  
 Brakeley, Elizabeth  
 Carman, John Spencer  
 Lapin, Joseph H.  
 Warburg, Bettina  
 Woodman, DeGraef  
 Woodworth, Leverett

**1927**

7 donors, \$32  
 Delario, Anthony J.  
 Levine, Milton I.  
 Merin, Joseph H.  
 Snyder, Raymond D.  
 Soley, Paul J.  
 Stadlinger, Karl  
 Wilson, Harold Lynn

**1928**

10 donors, \$44  
 Bullwinkel, George A.  
 \*Coyne, Edwin  
 Earp, Ruth  
 Greene, Harry J.  
 London, Isabel M.  
 Malloy, Edward F.  
 Newman, Grace T.  
 Shnayerson, E. F.  
 Standish, Hilda Crosby  
 Turner, Reuben

**1929**

6 donors, \$50  
 Crowley, Thomas F.  
 \*Dodds, Harold H.  
 Fread, Bernard  
 Hitzig, William M.  
 Kleiber, Estelle E.  
 McCombs, A. P.

**1930**

6 donors, \$55  
 Fallon, John A.  
 Goldstein, Roland  
 Hellstrom, Lillian H.  
 Kingsbury, Marguerite  
 Rossonondo, F. D.  
 Schmidt, Walter J.

**1931**

9 donors, \$39  
 Draper, John W.  
 Ham, Thomas Hall  
 Heim, Herbert E.  
 Katzin, Eugene M.  
 \*Loizeaux, Marion C.  
 Price, Leo  
 Samuels, Frank W.  
 Schweizer, Roman G.  
 White, Mosetta C.

**1932**

9 donors, \$63  
 Bachman, Rudolf F.  
 Eddy, Jesse P.  
 Gettinger, Raymond  
 Godwin, William C.  
 Klumpp, Margaret M.  
 Lawson, Henry C.  
 \*Nelson, M. J.  
 Rose, Harry M.  
 Scheidell, Dorothy K.

**1933**

11 donors, \$59  
 Alley, John L.  
 Cioffari, Mario S.  
 Erlich, Leon H.  
 Ives, Eleanor R.  
 Jones, Margaret H.  
 Malai, John G.  
 \*McAlpine, Paul T.  
 Mider, G. B.  
 Mider, Ruth  
 Rieser, Charles  
 Wuester, William

**1934**

5 donors, \$42  
 Adams, Elizabeth C.  
 \*Cavanaugh, Robert L.  
 Child, Charles G.  
 Hotopp, Marion  
 Rea, Frederick W.

**1935**

8 donors, \$20  
 Budgen, Walter F.  
 Butler, Katharine  
 Cannon, John  
 \*Carlquist, John H.  
 Carr, Henry G.  
 Langmuir, Alexander D.  
 Sanger, Grant  
 Sibrans, W. A.

**1936**

13 donors, \$69  
 Ball, Donald Nelson  
 Barbey, John N.  
 Cosgrove, R. A.  
 Foote, Charles C.  
 Johnson, Marriott C.  
 Kaye, Edward  
 Kingsbury, Henry A.  
 Latcher, John W.  
 Meyer, Bernard C.  
 \*Northridge, John A.  
 Peters, Erwin E.  
 Pfaff, Francis O.  
 Piehler, Edmund

**1937**

10 donors, \$24  
 \*Aronson, Shepard G.  
 Jones, H. L.  
 Kauer, Joseph T.

\*Paff, William A.  
 Rogers, Arthur M.  
 Schaefer, George  
 Schwartz, Raymond L.  
 Small, Saul M.  
 Tyler, K. A.  
 \*Vincent, Edward H.

**1938**

7 donors, \$21  
 \*Dammin, G. J.  
 Fitzpatrick, Wesley  
 \*Laughlin, Robert M.  
 Martin, Ann L.  
 Mahmenee, A. E.  
 Thetford, Norman D.  
 Williams, Edwin T.

**1939**

10 donors, \$52  
 Feinstein, Herman  
 Gudernatch, G. S.  
 Hengerer, Arthur D.  
 Hyde, Edgar R.  
 Hyde, Leroy  
 Kent, Louis R.  
 Lockhart, James A., Jr.  
 \*Whipple, Robert J.  
 \*Wilson, Frederick A.  
 Wright, Harold S.

**1940**

8 donors, \$38  
 Carter, James D.  
 Crane, George L.  
 Harbin, Thomas  
 Herman, John R.  
 Larkin, Edmond P.  
 Loomis, Charles H.  
 \*Murray, Francis J.  
 Shepard, Edward M.

**1941**

8 donors, \$11  
 Bachrach, Clifford A.  
 Hardenbrook,  
 Richard G.  
 \*MacDonald,  
 Alexander S., Jr.  
 Main, Elizabeth McN.  
 \*Saunders, George R.  
 \*Thompson, Mildred  
 Wolinsky, Emanuel  
 Worden, Robert P.

**1942**

5 donors, \$14  
 Dana, George W.  
 \*Lee, Lawrence, Jr.  
 Sordillo, Sabato-Vincent  
 Swift, Katharine  
 Winslow, T. Scudder

**1943**

9 donors, \$28  
 Dana, Ethel Shepherd  
 Holcomb, Edward S., Jr.  
 Levy, Benjamin F.  
 Laycock, Charles F.  
 Lovejoy, Frances W.  
 Olinger, Mervin G.  
 Greenspan,  
 Francis Sorrel  
 Reynolds, Ralph W.  
 Valentine, Bruce R.