

# CORNELL ALUMNI NEWS



Dr. Farrand Tells Associates Why  
He Comes to Ithaca

Colonel Frank A. Barton '91 Dies  
Suddenly in Ithaca

First Annual Cornell Broil is Suc-  
cess in Milwaukee

Michigan Alumni Will Entertain  
Wolverine Freshmen

## Cascadilla School

**College Preparatory School**  
A High-Grade Boarding School for Boys  
**Summer School**  
July to September, especially for College and University Entrance Examinations  
**Special Tutoring School**  
For Private Instruction in Preparatory Subjects Throughout the Year  
Trustees  
F.C.Cornell Ernest Blaker C.D.Bostwick

*Our 1919-20 Catalog will appeal to that schoolboy you are trying to interest in Cornell*

A postal will bring it.

The Cascadilla Schools  
Ithaca, N. Y.

### ALUMNI PROFESSIONAL DIRECTORY

#### WASHINGTON, D. C.

**THEODORE K. BRYANT '97, '98**  
Master Patent Law '08  
Patents and Trade Marks exclusively  
310-313 Victor Building

#### ITHACA, N. Y.

**GEORGE S. TARBELL**  
Ithaca Trust Building  
Attorney and Notary Public  
Real Estate  
Sold, Rented, and Managed

#### NEW YORK CITY

**HERMAN J. WESTWOOD '97**  
Attorney at Law  
111 Broadway

**CHARLES A. TAUSSIG**  
A. B. '02, LL. B., Harvard '05  
29 Broadway Tel. 1905 Cortland  
General Practice

#### KELLEY & BECKER

Counsellors at Law  
366 Madison Ave.  
**CHARLES E. KELLEY, A. B. '04**  
**FRANK DOW BECKER, LL. B. '05, A. B. '06**

**MARTIN H. OFFINGER '99 E.E.**  
Treasurer and Manager  
Van Wagoner-Linn Construction Co.  
Electrical Contractors  
143 East 27th Street  
Phone Madison Square 7320

#### TULSA, OKLAHOMA

**HERBERT D. MASON, LL. B. '00**  
Attorney and Counsellor at Law  
903-908 Kennedy Bldg.  
Practice in State and Federal Courts.

#### FORT WORTH, TEXAS

**LEE, LOMAX & WREN**  
Lawyers General Practice  
506-9 Wheat Building  
Attorneys for Santa Fe Lines  
Empire Gas & Fuel Co.  
G. K. Lee, Cornell 1889-90; P. T. Lomax,  
Texas 1899; F. J. Wren, Texas 1918-14.

### HEMPHILL, NOYES & CO.

Investment Securities

37 Wall Street, New York  
Boston Philadelphia Buffalo  
Scranton Albany Syracuse Baltimore  
Jansen Noyes '10

Charles E. Gardner  
Stanton Griffiths '10

Harold C. Strong  
Clifford Hemphill  
Member New York Stock Exchange

### Webb, Marlow & Vought

INCORPORATED

37 West 46th St., New York City  
**ARCHITECTS ENGINEERS**  
**BUILDERS CONSULTANTS**  
Country Estates, Farms and Commercial Plants

Country Homes	Drainage
Farm Buildings	Roads
Dairies	Water Supplies
Country Clubs	Operation
Golf Courses	Management
Tennis Courts	Equipment
Sewerage Systems	Live Stock
Buying and Selling	

### The Mercersburg Academy

Prepares for all colleges and universities: Aims at thorough scholarship, broad attainments and Christian manliness

ADDRESS

**William Mann Irvine, Ph.D.**  
President  
MERCERSBURG, PA.

### Sheldon Court

A fireproof, modern, private dormitory for men students of Cornell University.  
Shower baths and fine tennis courts.

Prices reasonable. Catalog sent on request.

**A. R. CONGDON, Mgr.**  
Ithaca, N. Y.

### ITHACA TRUST COMPANY

Assets Over  
Three Million Dollars

President.....Charles E. Treman  
Vice-Pres....Emmons L. Williams  
Vice-Pres....Franklin C. Cornell  
Vice-Pres. and Sec., W. H. Storms  
Treasurer.....Sherman Peer

Executor

Trustee

Chartered 1822

### THE FARMERS' LOAN AND TRUST COMPANY

Nos. 16-22 William Street

Branch: 475 Fifth Ave.

at 41st Street

New York

LONDON

PARIS

Letters of Credit

Foreign Exchange

Cable Transfers

Administrator

Guardian

Member Federal Reserve Bank and New York Clearing House

### ROMEIKE PRESS CLIPPING SERVICE

is prepared to supply you with current information from the newspapers and magazines on whatever subject may interest you. Be it politics, be it business, be it science, there is mailed to you daily just what you want to read from

3000 newspapers

1000 magazines

**PRESS CLIPPINGS** are becoming more and more a necessary adjunct to progressive business.

"If it's in the papers  
we get it out"

**ROMEIKE**

is synonymous with press clipping service.

**Henry Romeike, Inc.**  
106-08-10 Seventh Avenue  
New York

# CORNELL ALUMNI NEWS

VOL XXIII, No. 40

Ithaca, N. Y., August, 1921

Price 12 Cents

THE LARGEST Summer School ever held at Cornell came to an end August 13. The chimes are now silent and the Campus is deserted except for the army of workmen on new buildings and repairs. The total registration was 2,794 as compared with 2,121 for the preceding year. Deducting duplicate registrations the figures are 2,557 and 2,007 respectively; adding those in the Graduate School and in the Agricultural College third term, the totals for 1921 and 1920 are 2,739 and 2,124. The largest previous registration was 2,546 in 1919.

"BUSY" is no name for the Groves of Academos! But that's what's the matter with Cornell to-day; a snorting steam shovel is ripping the in'ards out of the hill where the new Chemistry Building is to stand. Rym Berry was foresighted enough to start a caravan of truck loads of surface soil from the site to the new baseball field, and when he had all he wanted Mr. Curtis of the Grounds Department diverted the rest to the making of a straight road on grade from the Library Tower to the Campus of the College of Agriculture. It goes through the hill-side garden which was once the delight of passers-by from the south, and the never-ceasing care of Mrs. Andrew D. White. Even at that it will be a great improvement.

GOVERNOR MILLER made a short visit to Cornell, inspecting the College of Agriculture as part of his program to see and learn at first hand the needs of the various State institutions. He did not say what he thought of the place, but he had just come from the insane asylum at Willard, which he had visited in the morning. This juxtaposition recalled the story that when the State College of Agriculture was established a local politician of Ovid made every effort to have it there; but it went to Ithaca, and Ovid was given the asylum as a consolation. He was not wholly consoled, and is reported to have said "it'd take two insane asylums to equal one college of agriculture!"

LECTURES during the last days of the Summer Session included the following: "The Project Method of Teaching," Professor W. H. Kirkpatrick of Teachers College; "The Ohio State Program of Vocational Education in Agriculture," and "A Plan for Supervised Practice Teaching," Professor W. F. Stewart, Ohio State University; "Alaska," Professor Frank E. Williams, University of Pennsylvania; "Le Paris Con-

férence Avec Projections" Professor Othon G. Guerlac; "New York State's Program of Vocational Education," L. A. Wilson, State Department of Education; "Concerning Ireland," Professor Wallace Notestein; "Recent French Texts," Professor James F. Mason.

INFANT MORTALITY figures for the State give Ithaca the unenviable position of eleventh; in other words 22 of the 33 cities are better in this respect than Ithaca, which has a death rate of 94 for every thousand babies born, or almost one in ten. The rate is highest in the poorest homes, and additional public health nurses are suggested to remedy the situation.

LOUIS P. SMITH, vice president of the Ithaca Gun Company, is assured of the nomination for Mayor of Ithaca by joint action of the leaders of the Republican and Democratic parties.

A FULL DAY is promised for Thursday, October 20, when Livingston Farrand is inaugurated fourth president of Cornell, the cornerstone of the new Chemistry Building is laid, and the College of Architecture celebrates its fiftieth anniversary.

GEORGE T. HEPBURN, in the chemical and metallurgical department of the Westinghouse Lamp Company at Bloomfield, New Jersey, has been awarded a scholarship by the Westinghouse Company, and has selected Cornell for a course in electrical engineering.

ZETA BETA TAU Fraternity has sold its house at 109 Summit Avenue to Cascadilla School and will move to 128 Dryden Road, the house formerly occupied by the Huntington Club. A new house is to be built on the Heights near Deadhead Hill, overlooking Percy Field.

RHO PSI, Chinese fraternity, has bought the house of John R. Bergen at 212 Fall Creek Drive, where lived three Cornellians, Madeline Bergen '07, Robert R. Bergen '08, and Ruth Bergen '09.

THE SAGE CHAPEL preacher for August 7 was the Rev. President Murray Bartlett, of Hobart College.

STEWART PARK, dedicated to Ithaca's late mayor on June 26, has been a popular place these hot summer days. The beach has been cleaned, pavilions and bath houses have been opened, and the city generally has taken advantage of its lakeside playground.

MRS. LIVINGSTON FARRAND, wife of

Cornell's new president, spent June 29 in Ithaca with President and Mrs. Albert W. Smith. The Farrands have five daughters ranging in age from five to twenty years. They will occupy Andrew D. White's former residence at the head of President's Avenue.

KAPPA DELTA held its fifteenth annual convention in Prudence Risley Hall June 26 to 30, with an attendance of about two hundred and fifty delegates. Two new chapters, at St. Lawrence University and at the University of Pennsylvania, make a total of thirty-four. A two months' Kappa Delta European tour followed the Ithaca convention. A daily paper, *The Katydid*, appeared during the convention, in five issues.

C. B. WELLES '24 of Denver, Colorado, who is at the civil engineering camp at King's Ferry, swam across the Lake to Kidders on June 26, a distance of two and one-half miles, in two hours and fifteen minutes. He is said to have made a record for Cayuga Lake.

ALPHONSE D. WEIL '86 was Cornell's official representative at the laying of the cornerstone of the University of Louvain Library on July 29. Nearly half a million dollars was donated by Americans for the new library, which is to replace the famous one wrecked by the Germans during the war.

A SCHOLARSHIP amounting to \$12,500, "for American boys and girls of Scotch, English, and Irish parentage," is said to have been left to Cornell by the will of Mrs. Mary E. Saunders, of Yonkers. The will also provides a scholarship of like amount at Vassar and one of \$12,000 at Columbia. All three are to be awarded by the faculty of the Yonkers High School.

HORACE E. WHITESIDE '22, of Bell Buckle, Tennessee, won the Boardman Senior Law Prize of \$100 for the year, and Elbert P. Tuttle '23, of Ithaca, the Modern American Law Prize, consisting of a set of books by that name. The first is awarded for the best work during the first two years of the law course, and the second for the best work during the first year.

BY HIS ELECTION as Commissioner of Education for the State of New York, Dr. Frank Pierrepont Graves, now dean of the School of Education of the University of Pennsylvania, becomes an ex-officio member of the Board of Trustees of Cornell, succeeding Dr. John H. Finley.

## Colonel Barton Dies

### Commandant and Alumnus Succumbs to Sudden Heart Attack.

Colonel Frank A. Barton, '91, Professor of Military Science and Tactics, and Commandant of the Cornell R. O. T. C. unit, died suddenly at the Ithaca Hospital on August 5. He had become ill while attending the summer military camp at Plattsburg, having contracted a cold as a result of unusual exertion and becoming overheated, and returned to Ithaca a week before his death. Pneumonia threatened and he was taken to the hospital, but just before his death he seemed to be recovering nicely. His family had left the hospital when an unexpected heart attack caused his death on August 5. He was retired from active Army service in 1917 on account of sickness for which his heart was apparently responsible.



Colonel Barton was born in Washington, D. C., July 25, 1869, and was graduated from Cornell with an M.E. (E.E.) degree in 1891. He was a member of Delta Upsilon, Quill and Dagger, the Unitarian Club, and the C. U. C. A., and was active in the Cadet Corps, having served as first lieutenant, later as captain, and finally as colonel. During the winter course in both his sophomore and junior years he was captain of the Volunteers. He served on the Military Hop committee in 1889 and 1890, and in 1891 was chairman of the committee. He was editor of the *Crank*. He entered the Army from civil life, a procedure made possible by his excellent work in Sibley College, where he was an honor student. He had a brilliant military career following his appointment as second lieutenant of cavalry in 1891. He was promoted to a first lieutenant in 1898 and served in the Philippines during the Spanish-American War and the Philippine pacification campaigns from 1899 to 1902. He was made a captain of cavalry in 1901, and in 1902 became superintendent of the Sequoia National Park in California. In 1910 he attended the Army School

of the Line at Fort Leavenworth, Kansas, where he was a distinguished graduate. He is also a graduate of the Army Staff School. He received his majority in 1916, the year before his illness necessitated his retirement from active service with the rank of lieutenant colonel.

Following his retirement, Colonel Barton was stationed at Camp MacPherson, Ga., for a short time, after which he was appointed Commandant of Cadets at Cornell University in the summer of 1917. He had previously been Commandant here from 1904 to 1908. During the University year 1917-18, the new Commandant brought the Cornell Reserve Officers' Training Corps up to a high state of efficiency, and in the fall of 1918 was responsible for the training of the Students' Army Training Corps unit at Cornell. In October, 1918, he was made officer in charge of inspection of Students' Army Training Corps units at all the universities in the Department of the East, which assignment he held until the close of the war.

The provision in the army appropriation bill of 1919 authorizing the War Department to appoint retired army officers as commandants of universities having units of the Reserve Officers' Training Corps enabled the chief of staff to assign Colonel Barton as Commandant at Ithaca once more, and he was on active duty in that capacity until the time of his death.

Colonel Barton was interested in several local activities. He was elected president of the Boy Scout Council when that body was organized in Ithaca a few months ago. He was an enthusiastic Rotarian, and a loyal supporter of Ithaca Post of the American Legion, of which he was a member. He was also a member of the Town and Gown and Country Clubs. Colonel Barton was very popular in Ithaca and the news of his death was received with genuine grief by citizens generally as well as Hill folk.

He is survived by Mrs. Barton and five children, a son, Lieutenant William W. Barton, a graduate of the United States Military Academy, who has been assigned to duty with the Cornell corps for next year, and four daughters, Harriet J., who is a member of the Class of 1924 at Cornell, Ellen, Katherine, and Wilhelmina.

The funeral was held August 8 in Sage Chapel, which was crowded with friends. The casket was draped with a huge American flag and was guarded by two members of the Regular Army stationed in Ithaca in connection with the R. O. T. C. Interment was in Lake View Cemetery where "taps" was sounded by an Army bugler.

CORNELL MEMBERS of the R. O. T. C. are among the student soldiers at Camp Vail, New Jersey.

## Why Farrand Comes

### New President Feels That Training Leads to Educational Field

On the day that the election of Livingston Farrand to be president of Cornell was announced, he told his associates at National Headquarters of the American Red Cross that he thought the field of education to be the one where he could render the greatest service. His talk, taken from *The Red Cross Bulletin*, follows:

"I am exercising a purely personal privilege in asking you to meet me to-day and to permit me to say a word to you in an intimate way. You have seen an announcement in the daily press this morning of my election to the presidency of Cornell University, and of my acceptance of that position to take effect at some time in the future. The report is true, but I can not allow the day to pass without making clear to you, who have been my loyal and devoted fellow workers in the Red Cross, the reason for this decision. I regret greatly the fact that circumstances did not permit me to make the announcement to you in person before it appeared in the public press. For obvious reasons this was not possible, since it was the University which had the responsibility of speaking.

"Every man must decide for himself what the field may be in which he can render the greatest service. Other things being equal, that field will be the one in which his training and experience have been the longest and most complete. I have found myself in a position where such a decision had to be made by me.

"Like many other citizens, when the war broke in 1917, I was drawn into a field of activity in France quite apart from that of my professional life. When the armistice came, I was persuaded that my responsibilities still lay in lines far removed from my former sphere. In assuming the chairmanship of the Central Committee of the American Red Cross my responsibility has been to do what I could to complete the war obligations of the great organization and to work with you in transforming it into an effective agency for times of peace. The period of transition has been complex and difficult, but in my judgment the lines have been soundly laid and the solution of our problem is in sight. With this situation I was forced to conclude that my greater opportunity of service lay in the field of education in which my professional life had been passed. I had hoped that the necessity of choice might be postponed for a time, but circumstances have forced the decision which you have heard.

"I wish you to hear this from me



personally, and my only word to you today, aside from one of gratitude for which I find no adequate expression, is to impress upon you the fact that the Red Cross with all its opportunity and with all its power is greater than any individual or group of individuals. No one is indispensable to it, but every one can and should serve in one way or another under its banner. I know of no work as inspiring as this, and nothing in my life has given the satisfaction that has my association with the Red Cross. That association I have no intention of severing, even though I can not continue in my present relation. I am not saying good-bye, for I shall not withdraw until all that I can do has been done, and until those tasks which I have personally in hand are completed. I wish in closing this purely personal talk, to thank you again from the bottom of my heart for the devotion to the ideals of the Red Cross which you, one and all, have shown; for your loyalty to the administration and for the sacrifices which you have made to enable the Red Cross to realize its purpose. That you will continue to work in the same spirit with whomever may be chosen to take up the leadership, I am entirely confident."

Commenting on his election, the *Bulletin* says that Dr. Farrand, as chairman of the Central Committee of the American Red Cross, "has directed the important work of transition from a war to a peace basis and the inauguration and development to date of the permanent program of the American Red Cross. As the executive head of the National Red Cross organization he has won the esteem of all his co-workers, who one and all unite in wishing him success in his new duties and in congratulating Cornell University on securing his leadership."

#### BRISTOL GETS DEGREE

Hamilton College at the recent commencement conferred on Professor George P. Bristol, of the class of 1876, the honorary degree of L. H. D.

In conferring the degree President Ferry recalled the long connection of the family with Hamilton. Professor Bristol's great-grandfather was one of the founders of the college and was for years a trustee, his grandfather was a graduate of the first class and afterwards a trustee, and his father was a member of the faculty for several years. Professor Bristol became a member of the faculty in 1882, but left Hamilton in 1888 to begin at Cornell the thirty-three years of service now finished.

President Ferry then said: "A scholar of rare culture, author whose work contributes understanding and inspiration to the tasks of teacher and pupil,

accepted leader in all that concerns the relation of the school to the college, for more than thirty years eminent as professor and administrator in Cornell University, most trusted of counselors to his Alma Mater in every time of need, George Prentice Bristol has long been worthy of the honor which the college now bestows."

#### SPORT STUFF

For five days the members of the Cambridge, Oxford, Princeton, and Cornell track teams lived and ate and played tennis and swam and slept and sang and played bridge together at the Cottage Club in Princeton. Such practice as there was was together. They swapped clothes and ideas. I think most everyone was a little bit sorry when Thursday came and they had to leave and go up to Travers Island for a track meet. The meet was splendidly contested but I think that everyone who took part in it was honestly delighted that it ended in a tie. This party was that kind of a party.

A British university sportsman and an American university sportsman belong to pretty much the same general breed.

Football practice starts on Monday, September 12, at 9:30 A. M. As for the man who appears at 9.35 it were better for that man had he not been born. Nothing much has been said, or will be said, about football prospects but there is in the air a mean and murderous spirit of determination. Some alumni seem to think that they alone are cognizant of the fact that last year's season ended in defeat. This fact is also known to the football squad, and they don't like it either. Steps are to be taken.

Alumni membership in the Athletic Association is now \$5 instead of \$10. Detailed information appears in a full page advertisement in the rear of this paper. Dr. Sheehan will have something to say on this subject in the next issue.

R. B.

#### NEW FRATERNITY HOUSE

The Phi Delta Theta House at 125 Edgemoor Lane has been sold to Lambda Chi Alpha, possession to be given September 1. Stamps on the deed would indicate a purchase price of approximately \$40,000.

Phi Delta Theta hopes to be able to occupy its new house, now under construction on Cornell Heights, by the opening of the fall term. The new house is located on property formerly owned by Professor Atkinson not far from the Frank Morse residence. It is of hollow tile and cement construction, fireproof.

The architect is William Dunbar of Cleveland, Ohio, a member of the fra-

ternity, who was graduated from the College of Architecture with the class of 1921, and is now in Ithaca supervising the work.

The estimated cost of the new house, it is understood, is in excess of \$100,000. It is 120 feet long and 65 feet wide. There are deep porches commanding splendid views of the Lake and the Inlet valley. The exterior of the house is to be stucco. The rooms are all spacious and the house will accommodate twenty-eight or thirty men.

The living room is a two-story room, higher than the entrance to the house, part of the room being a balcony to be used as a music gallery. The library is on the ground floor with French windows leading into the garden, and the dining room is on the same floor with the library.

The rooms are arranged in units, each unit providing for four men with two studies, two bed rooms, and a bath.

#### BROWER '72 STILL ALIVE

Irving B. Brower, who is reported in the last '72 directory as having died in Flushing, N. Y., on April 11, 1909, has written to E. V. Wilson '72, of Athol, Mass., advising him that he did not die then but is still very much alive. This is how Wilson found him: He wrote to Washington, D. C., and the librarian of the Public Library at Flushing, without result; then he wrote the Secretary's office for the address of Brower's son, Irving C. Brower '00, but the letter sent to the address furnished was returned to him. Several months later he saw the son's address published in the *ALUMNI NEWS*, and wrote again to Brower in his care. The son forwarded the letter to his father, who replied to Mr. Wilson's letter. Mr. Brower has been in the insurance business in Chicago for the past eight years, and has an office at 637 Insurance Exchange. He lives at Riverside, Ill.

#### WESTINGHOUSE CORNELLIANs

The following Sibley men are with the Westinghouse Electric and Manufacturing Company at East Pittsburgh: Carl B. Auel '92, manager of the employees' service departments; Harry B. Boies '16, material and process engineering department; Charles C. Brinton '08, assistant superintendent of the power apparatus section; Carl S. Coler '11, manager of the educational department; Arthur P. Deemer '05, supply engineering department; Carl J. Fechheimer '05, power engineering department; Percy H. Knight '02, general engineering department; William M. McConahay '92, manager of the transformer engineering department; Joseph W. Miles '93, foreign engineering department; Harry C. Nagel '04, control en-

gineering department; Frank D. Newbury '01, manager of the power engineering department; Perley G. Nutting '03, research engineering department; Bertrand P. Rowe '92, switchboard engineering department; and Christian G. Schüderberg '11, supply department.

#### CORNELL MEDALISTS

The following awards were made at the First Pan-American Congress of Architects held in Montevideo, Uruguay: gold medal, Raymond M. Kennedy, B. Arch. '15, M. Arch. '16; silver medal, Roger Bailey '19, Carlos M. Castillo, B. Arch. '15, Roy W. Cheesman, B. Arch. '17, M. Arch. '19, Henry S. Churchill, B. Arch. '15, M. Arch. '16, Edwin J. Truthan, B. Arch. '18; medal of merit, Yen C. Lu, B. Arch. '18, Charles L. Levy, B. Arch. '18.

#### RESOLUTIONS TO CARPENTER '06

The World Traders of Los Angeles, of which the late George B. Carpenter '06 was president, have passed the following resolutions on his death:

Whereas, Mr. George B. Carpenter has been taken from this organization by accidental death, and

Whereas he has been, throughout the entire period of the existence of this organization, not only its founder and its president, but its constant and ever-present inspiration: the Board of Directors of the World Traders of Los Angeles, in special session, do hereby

Resolve that in the death of Mr. Carpenter, this organization, its several members in particular, and the business life of the City of Los Angeles and of the Southwest in general, have had taken away from them a man of the highest nobility of character, purity of purpose, and of unsurpassed usefulness, and that in addition to the personal loss sustained by his associates, to whom he had endeared himself, the entire business life of the Southwest has suffered irreparably through the withdrawal of his intense devotion to the advancement of its foreign commerce, which he had done so much to create and to develop.

Be it further resolved that there be sent to his family a copy of this resolution, as an expression to them of the deep sympathy and appreciation of their bereavement on behalf of his associates in this organization.

Mr. Carpenter was fatally injured in an automobile collision in Los Angeles on April 22 and died the following day. A notice of his death was printed in the ALUMNI NEWS of May 12, page 390.

JUNE AND JULY were the sunniest periods in Ithaca in eight years, with 64 percent of possible sunshine; in 1913 there was 70 percent. Ithaca is within a recognized cloud belt.

#### A SOUTH AFRICAN PRESIDENCY

On May 7 Dr. Bertha Stoneman '94 was inaugurated as president of the Huguenot University College, Wellington, Cape Town, South Africa. For many years Miss Stoneman has been professor of botany and psychology at the college, and has won among students and faculty alike a position of influence of which her elevation to the presidency is but a fitting recognition.

Miss Stoneman entered Cornell with the class of '92, but her course was interrupted for two years, and she at length graduated Ph.B. with '94 and in 1896 was admitted to the degree of D.Sc. She is a member of Delta Gamma and Sigma Xi. She is a sister of Mrs. Gilbert D. Harris, and has spent many of her vacations in Ithaca at the home of Professor Harris. During her last visit, a year or two ago, she was an acting instructor in the Department of Botany.

#### MEMORIAL TO POUCH '16

A memorial window is to be placed in the First Presbyterian Church, New Brighton, Staten Island, in memory of Lieutenant Harold R. Pouch, of the Rainbow Division, who died on November 21, 1918, of wounds received in action, in the Argonne. The Division will be represented in glass by a rainbow, which spans a scene in the Argonne. Special photographs have been made of the battlefield where he fell, and these will be used in making the window. Lieutenant Pouch was a graduate of the Law School, class of 1916.

#### ITHACA WOMEN ELECT

At the annual meeting of the Cornell Women's Club of Ithaca, June 11, officers for the year were elected as follows: president, Mrs. Blin S. Cushman '96; vice president, Louella Northrop '01; secretary, Mrs. W. Forrest Lee '16; treasurer, Delia M. Stone '04; directors for two years, Mrs. Charles L. Bruff '09 and Emma R. Speed '11.

#### MILWAUKEE BROIL

The First Annual Cornell Broil, staged on July 16 by the Cornell University Alumni Association of Milwaukee, was a big day. The story is best told in the following extract from a letter from one of the participants:

"The day was perfect. The big doings started at about ten o'clock in the morning when Cliff Stevens '06 and Al Mel-lowes '06 arrived with the food and the two African cooks. The first job was to fit up a five-foot-square open air hot grill. The fire was started in the morning, and by night we added charcoal for the chickens to broil over, but that part comes later.

"By eleven o'clock we had enough of

a crowd to start our swimming events off Eschweiler's pier in North Lake. The main event was a fifty-yard dash which started in waist-high water and ended out in the lake in about twenty feet of water where you could not stand when you most wanted to. Ed Foote '06 was judge, but there was too much splashing to locate a winner. The next contest was fancy diving in which Dudley Montgomery '06 drew the first prize. He tried anything once.

"After the morning's swim we all went back to the picnic grounds and ate our own lunch. By two o'clock we had a full crowd, the total being sixty-six, including guests.

"The main event of the afternoon was a baseball game between the odd and even classes. Ed Foote captained even classes and Al Slocum '13 the odd, with the odds putting it over the evens by about ten to one.\* Lew Tatum '97 was umpire when the rest of the teams weren't. Everybody had a chance to play on both teams so there was plenty of irregular baseball.

"After the ball game we all went over to the summer place of Jimmy Friend '16 and went in swimming there. The chief sport was aquaplaning behind Jimmy's thirty-foot motor boat. Everybody had a chance who wanted to. It was the greatest sport of the day, especially when the rider got dumped off and had to swim for it. The canoe tilting contest was the next most popular water event, and the only unscheduled part of the program was the breaking of the pier with about twenty of the audience watching the contest. This was a big surprise but resulted in no serious accidents.

"When we got back from our afternoon's swim the chickens were beginning to give out delicious odors. The grill was simply covered with wonderful spring chickens being swabbed with a long stick covered with cloth and butter. Our menu consisted of broiled chicken, potatoes au gratin, corn on the cob, rolls, iced tea, and ice cream cones. It was a real feast.

"Quoits and African golf took up in-between-times. After dinner everybody gathered around the fire and had a good old-fashioned sing and about nine o'clock the first annual picnic of the Milwaukee club ended with the Evening Song. It was the most successful gathering we have ever had and everybody said they had a good time. Not the least important factor in the success of the party was the enthusiasm shown by the class of 1906. Fresh from their fifteen-year reunion in Ithaca, the '06 men in their uniforms dominated the party."

\*Editor's note: An odd-class man wrote this letter.

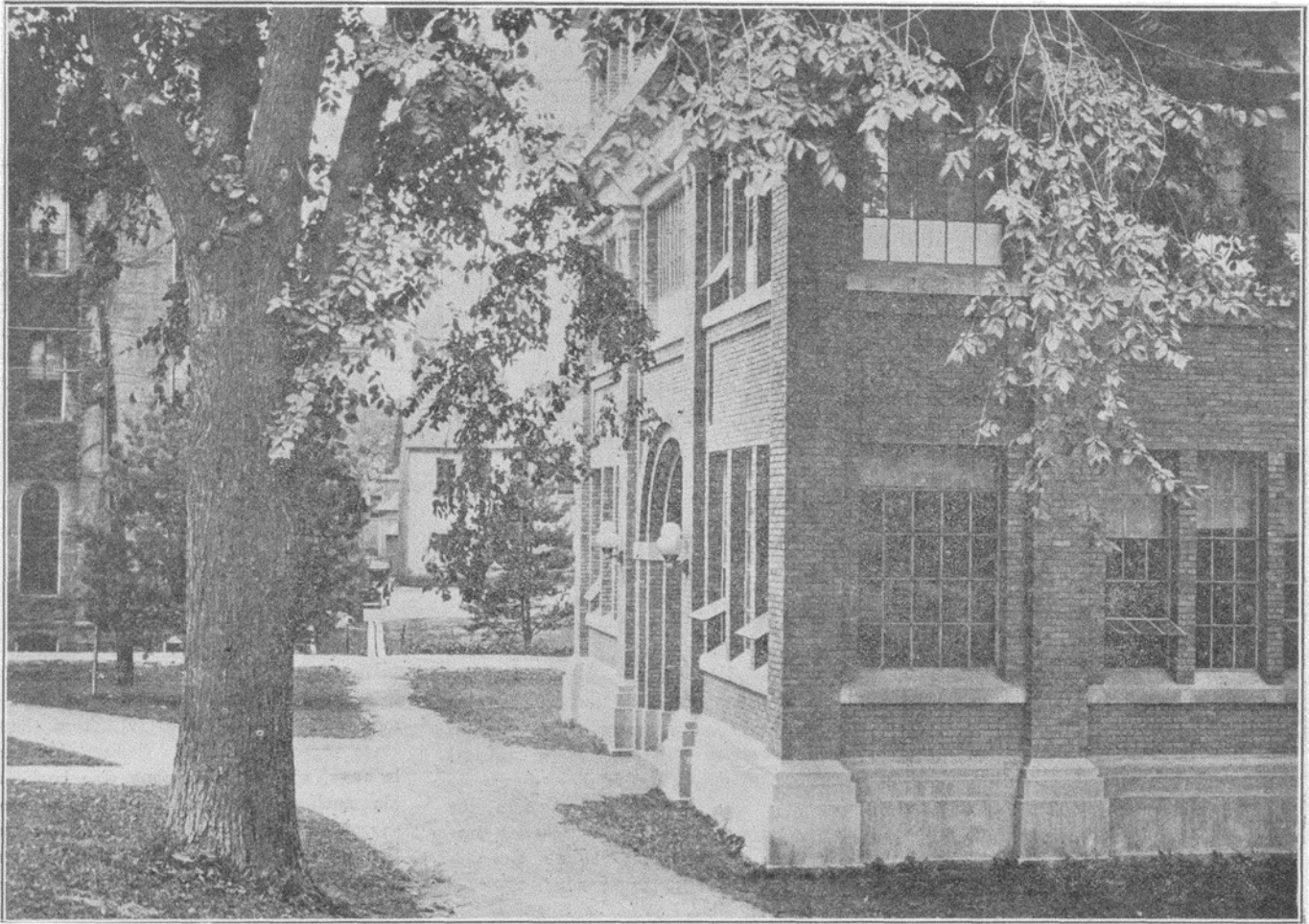

SIBLEY

*Photograph by O. D. von Engel '08.*

A corner of the Campus familiar to engineers and others—Rand Hall is in the foreground.

### A UNIVERSITY UNION

Harold Flack '12, secretary of the Cornellian Council, has written the following as a result of a recent visit to Hart House, the new University Union at the University of Toronto:

As stated in the preliminary announcement of Hart House, the origin of the plan came from a proposal to the University of Toronto by the trustees of the estate of Hart A. Massey to erect and to give the University a building containing a Students' Union, hall, and Y. M. C. A. rooms. It was felt that a building of this kind would serve a very useful purpose as a place where the men of the entire University could meet on common ground.

Since that time the scope of the undertaking has been greatly enlarged. "The plans have been extended to include a section for the Athletic Association, with gymnasium, indoor running track, boxing, fencing and wrestling rooms, racquet courts and a large swimming pool; dining hall; fully equipped theatre; a library; a small chapel; a music room; an indoor rifle range; a sketch room; photographic rooms; the faculty Union; and common rooms, reading rooms, billiard room and club and

committee rooms for general use."

The building is in reality a center for all undergraduate life and activity at the University of Toronto and during my brief visit, comprising less than a day, I saw its facilities used by several hundred students. The great hall was completely filled for luncheon; the balcony which is reserved for members of the faculty contained about one hundred, including Sir Robert A. Falconer, the president of the University. The largest common room was occupied by fifty or sixty undergraduates; the pool and billiard room, which contained a dozen or more tables, had fifty or sixty students either playing or looking on; the library was being used by thirty or more students; various games were going on in the two gymnasiums and a number of men were making use of the swimming pool. All of this I saw between the hours of eleven in the morning and two in the afternoon.

The building is constructed of stone of the English collegiate gothic style, and in some respects reminds one of our new residential halls. It is probably three hundred feet long by about two hundred fifty feet wide and is around a court. It is five stories high, including a basement and a sub-basement. Strange as it may seem, the theatre, which is complete in

every detail, is built under the court on the lower two floors. The building itself is fully as beautiful in its architecture and in the details of its interior decorations as the buildings of the older English universities, and the only thing that it lacks now is usage and traditions.

Hart House is administered by a board of stewards and by several committees serving under this board. The administrative officer of the institution is the warden who lives in the building and who has a suite of offices there. The Union is largely supported by a fee of \$8.00 which is compulsory and is collected from every undergraduate of the University at the time of the payment of tuition. Fees are also paid by members of the faculty who belong to the Union, there being several common rooms and other special facilities provided for the alumni. As this income is not quite adequate to pay all of the expenses, a plan is under way to ask the Province of Ontario to make up the deficit. The fee which the undergraduates pay not only includes all club dues in connection with Hart House but also the fee of the Students' Administrative Council and membership in the Athletic Association. The membership fee for members of the faculty is \$5.00 a year and the fee for

graduates of the University is \$10.00 annually.

On the fifth floor several suites of rooms with private baths are provided. It has already been discovered, however, that the provision is not nearly adequate and the management is now looking for additional space for this purpose. The University of Michigan Union has provided the two upper floors of its building containing 153 rooms and private baths for alumni and guests of the University, and during certain periods of the year these rooms are all occupied. It is perfectly natural that alumni on their return to the University should want to live in the very heart of all undergraduate life, and such a provision for their entertainment undoubtedly encourages a far larger number to return.

My purpose in writing this is to keep before the alumni of Cornell not only the desirability but the urgent necessity of providing a Union on the Cornell campus. It is true that Barnes Hall has begun the germ of the idea and with its new coffee house and greatly improved lounging rooms, it is providing a social center which is available to all the members of the student body and Faculty, but in order to provide for the centering of all University activities in one building we must have one as large as the Union at the University of Toronto or at the University of Michigan. While they have found it desirable at Toronto to include as a part of their Union a gymnasium, a running track, a swimming pool, a fencing, boxing, and wrestling room, and the offices of the Athletic Association, it does not seem wise or desirable to include this as a part of a Union. In fact it is highly desirable that all athletics and purely physical recreational facilities be provided in a new gymnasium on Alumni Field. The Union should, however, contain a swimming pool and bowling alley in addition to the facilities ordinarily provided in a modern club house.

There has been a movement under way for several years to provide a dining hall in the center of the new dormitory group in the location of the present Baker Cafeteria. In the light of the experience of other universities, it would seem highly desirable to combine this dining hall and the Union. Where the undergraduates go for their meals there should be all the recreational facilities which are afforded in a Union. And in providing for the dining hall, it would be highly desirable to provide not only a great hall similar to the halls of Oxford and Cambridge which might seat four or five hundred at a time, but numerous dining rooms which might be reserved for smaller groups of students who desire to have their meals together. Experience at Yale and Harvard has shown that students do not de-

sire to take their meals in a tremendous hall continuously for a long period. After dining for a month in a hall which has facilities for two thousand a student becomes tired of the noise and rattle of dishes and seeks a quieter place away from the crowd.

Now as to the location of such a building: If it were possible to complete immediately the group of residential halls which has been started and if it were possible to build additional halls of residence between the University Library and South Avenue so that every student who so desired might live in one of the dormitories, it would be highly desirable to construct the Union in the center of this group, probably where Baker Cafeteria now stands, but if these buildings are not to be completed for many years to come, it would seem more desirable to build on Central Avenue south of the Library, on the ground now occupied by the residences of several members of the Faculty. At the present time, several times as many students pass this particular spot on their way to and from classes than any other spot on the University Campus. It is natural that a Union and dining hall should be provided on that location where the larger proportion of students pass during their daily routine. It is a question whether the large number of students who live beyond Cascadilla Gorge would come all the way down the Library Slope for luncheon or dinner if they had to ascend the hill again to their rooms. Also, with the constantly increasing number of afternoon classes, it will be more and more the custom of the undergraduates to remain on the campus for lunch and if facilities were provided on Central Avenue, the maximum number of students would take advantage of it.

However, the location of the building can be very quickly decided upon when the necessary funds for its construction are in sight. It is obviously impossible to start a campaign for a Union building. The field of alumni has been so thoroughly canvassed for the Semi-Centennial Endowment that an additional campaign at this time, either among the alumni or the undergraduates would not be popular nor could it produce the amount necessary for this purpose. It is earnestly hoped that some good friend or friends of the University who may be in a position to make a fairly large gift will realize that this is one of the greatest needs of the University.

Cornell is famous for her spirit of democracy, for her student life, and for the comradeship of her students, but we shall never have a truly ideal University life until a social center is established where the fraternity man and the non-fraternity man, the student and the Faculty, the American and the foreigner, the rich

and the poor, the undergraduate and the alumnus, have a common meeting place on the campus.

JOHN HENRY, who coached the baseball team in 1920, is catching for the Shreveport (Louisiana) team of the Texas League.

ITHACA AND CORNELL entertained the New York State Press Association at its sixty-eighth annual convention June 29 to July 1. Among the resolutions adopted by the convention was one favoring the establishment of a school of journalism at the University.

ROSS W. KELLOGG '12 has been authorized by the City of Ithaca to prepare a memorial biography of the late Edwin C. Stewart. A committee has also been appointed to select and erect an appropriate permanent memorial.

#### MICHIGAN FROSH

The Cornell University Association of Michigan will make sure that no freshman enters Cornell this fall from that state without a definite feeling that he belongs, and that someone else besides his mother is interested in his college career. The club will hold an outing in September with the freshmen who are about to enter as guests of honor. Undergraduates who are home on their vacation will also join forces with the local alumni. Reports from other points around the country indicate that similar events will be held for the freshmen in these sections.

#### OBITUARY

##### Prof. Charles H. Royce '91

Charles Howard Royce, extension professor of animal husbandry in the New York State College of Agriculture, died at the Ithaca City Hospital on August 5 of injuries sustained in a fall from a silo on his farm at Newfield. While helping his son and other helpers in building a chute on his silo, he slipped from the temporary staging and fell about thirty feet to the ground. In the fall his body was wedged between two structures, and this is thought to have caused the breaking of one rib, which punctured a lung, and the fracture of nine others.

He was born on May 11, 1866, in Mongaup Valley, Sullivan County, N. Y., and entered the College of Agriculture in 1887, receiving the degrees of B.S. and M.S.A. in 1891 and 1892, respectively. He was a member of the C. U. C. A. and the Cornell University Agricultural Association. Soon after the completion of his work he went to the



University of Wisconsin, where he became associated with Professor S. M. Babcock, whom he assisted in perfecting the Babcock test for determining the percentage of butter-fat in milk. Then he spent about twenty-three years as superintendent of large estates, chief among which was the famous establishment of former Vice-President Levi P. Morton. It was while acting as superintendent for Mr. Morton that Professor Royce first came into prominence as a Guernsey breeder, because of his work in the interests of advanced registration of pure-bred cattle. He later came to be one of the leading American authorities on Guernsey cattle.

He came to the College of Agriculture in 1916 as assistant professor of animal husbandry, and had been active in all forms of rural activities in the county, being particularly interested in school problems. Last June he was made a full professor.

Professor Royce is survived by his widow, three daughters, Mrs. M. L. Patten, of Virginia, Miss Esther T. Royce '18, home bureau manager for Cayuga County, and Miss Elizabeth H. Royce '22, of New York, a son, Milton P. Royce '20, and two sisters, Miss Mary E. Royce and Mrs. E. B. Merritt.

#### John C. McMynn '91

John Clarke McMynn, the engineer who designed the giant Ferris wheel operated during the World's Fair in Chicago, died in Chicago on July 7. McMynn came to Cornell in 1890, and received the degree of M.E. in 1891, and that of M.M.E. in 1892. He was a member of Chi Psi. For a number of years he was engaged in the practice of his profession in Chicago and designed many boats, boilers, and factories, and he was the builder of the town of Zeigler, Ill. For ten years he was editor of *Electrical Engineering*.

#### Dr. Sarah E. Finch '04

Dr. Sarah Elizabeth Finch died suddenly in the Lenox Hill Hospital, New York, on June 21. She had undergone an operation, and died of heart failure.

She was born on March 3, 1881, the daughter of Mr. and Mrs. Lounsberry Finch. She attended Syracuse University, where she was graduated with the degree of B.A., and entered the Cornell Medical College in 1902, receiving the degree of M.D. in 1904.

She was bacteriologist in the New York Skin and Cancer Hospital for several years, and had also practiced in Connecticut. She was a member of the Connecticut Medical Association, the Fairfield County Medical Association, and several scientific bodies.

Dr. Finch is survived by her parents and a brother, Edward, all of Sound Beach, Conn.

#### John D. Collins '06

John Dempsey Collins, a prominent Ithaca attorney, and former district attorney of Tompkins County and leader of the county bar, died on July 22 at his home, after an illness of two weeks. Death was due to general septicemia resulting from a diseased condition of the bones of the right leg, caused by an illness of scarlet fever when he was ten years old.

Collins was born in Elmira, N. Y., on January 10, 1882, the son of Mr. and Mrs. John H. Collins. When a boy, he moved with his parents to Ithaca, where he attended the Parochial School and the Ithaca High School. While in high school he took a special interest in athletics, and was manager of one of the school's football teams. He entered the University in 1902 in the course of arts, and received his A.B. degree in 1906. Then he entered the Law School, receiving the degree of LL.B. in 1908. He was a member of Gemel Kharm and the Cricket Club, and served on various undergraduate committees.

After his graduation he took a trip abroad and on his return began the practice of law in the offices of Attorney George B. Davis, later opening an office for himself. In 1914, when Morris S. Halliday '06, then district attorney, was elected state senator, Collins was appointed by Governor Whitman to fill his unexpired term. On the expiration of his term as district attorney, Collins resumed the private practice, and in 1917 became associated with Attorney Fitch H. Stephens '06, under the firm name of Stephens and Collins, with offices at 102 West State Street. During the war he spent nearly a year in campaign work for the Fourth Liberty Loan, and was so successful in his work that he was asked to remain permanently in Government service, but he preferred to return to Ithaca and resume the practice of law.

Collins was a member of the Ithaca Lodge of Elks and the Tompkins County Bar Association. He was married on October 20, 1920, to Miss Elizabeth Fox, of Scranton, Pa., who survives him, with his parents.

#### Mrs. John L. Morris

Mrs. John L. Morris, died suddenly on July 9 at her home, 108 North Geneva Street, Ithaca. She had been in poor health for a number of years, but her death came as a shock to her many friends.

Mrs. Morris was born in Ithaca, May 23, 1841, the youngest daughter of Chauncey G. Heath and Susan Cantine. On October 5, 1859, she was married in Ithaca to the late John B. Yates Sommers and lived in New York until the death of Mr. Sommers. Then she returned to Ithaca

with her two children, Frederick Skelding Sommers '82 and Henry Cantine Sommers '81.

On July 23, 1867, Mrs. Sommers married the late Samuel H. Wilcox, by whom she had one son, who died in boyhood. Mr. Wilcox died in 1883.

On June 22, 1897, Mrs. Wilcox became the wife of Professor John Lewis Morris of Sibley College, who died in Ithaca, November 19, 1905.

Mrs. Morris was a charter member of the board of directors of the Children's Home, and a member of the Congregational Church. She leaves her eldest son, Frederick S. Sommers, and a sister, Mrs. James B. Taylor, sr., of Ithaca.

#### Mrs. R. B. Hinman

Mrs. R. B. Hinman, wife of Professor Hinman of the Department of Animal Husbandry, died at the City Hospital on May 22 after an operation for appendicitis. Mrs. Hinman came with her husband to Cornell in the summer of 1920, and had been much interested in the activities of the younger members of the University community.

### INTERCOLLEGIATE NOTES

VIRGINIA had on July 9 obtained \$1,272,725.25 of the three millions sought for added endowment.

BOTH the bow and the stroke (John H. Leh) of this year's Princeton crew are members of Phi Beta Kappa; and all the others with only one exception are high-stand men. One of these men said, "I never felt a desire to study until I started to row."

By A RECENT act of the Legislature the salaries of teachers in Hunter College and the College of the City of New York have been fixed within certain limits. The presidents will receive \$10,000-\$12,500; professors, \$5,000-\$8,000; curators and auditors, \$4,000-\$6,000; lecturers, \$2,000-\$4,000; associate professors, \$4,500-\$5,000; assistant professors, \$3,000-\$4,000; instructors, \$2,000-\$3,500; clerical, laboratory, and investigation assistants, \$1,400-\$2,400; tutors, \$1,000-\$2,000; fellows, \$500-\$1,000.

AT MICHIGAN the Student Advisory Committee has ruled that there shall be no more kidnaping.

MICHIGAN has established a School of Education, of which Professor Allen S. Whitney will be acting dean.

BROWN has announced that the three-million-dollar endowment fund has been oversubscribed, the total amount being actually \$3,500,628.

DR. JAMES R. DAY has resigned the chancellorship of Syracuse University. In October he will be seventy-six years of age. He has been at the head of Syracuse for twenty-seven years.



Published for the Associate Alumni of Cornell University by the Cornell Alumni News Publishing Company, Incorporated.

Published weekly during the college year and monthly during the summer; forty issues annually. Issue No. 1 is published the last Thursday of September. Weekly publication (numbered consecutively) continues through Commencement Week. Issue No. 40 is published in August and is followed by an index of the entire volume, which will be mailed on request.

Subscription price \$4.00 a year, payable in advance. Foreign postage 40 cents a year extra. Single copies twelve cents each.

Should a subscriber desire to discontinue his subscription notice to that effect should be sent in before its expiration. Otherwise it is assumed that a continuance of the subscription is desired.

Checks, drafts and orders should be made payable to Cornell Alumni News.

Correspondence should be addressed—  
Cornell Alumni News, Ithaca, N. Y.

Editor in Chief: R. W. Sailor '07  
Managing Editor: H. A. Stevenson '19  
Associate Editors:

Clark S. Northup '93	Bristow Adams
Romeyn Berry '04	H. G. Stutz '07
Foster M. Coffin '12	Florence J. Baker
Business Manager:	R. W. Sailor
Circulation Manager:	Geo. Wm. Horton
News Committee of the Associate Alumni:	
W. W. Macon '98, Chairman	
N. H. Noyes '06	J. P. Dods '08

Officers of the Cornell Alumni News Publishing Company, Incorporated: John L. Senior, President; R. W. Sailor, Treasurer; Woodford Patterson, Secretary. Office, 220 East State Street, Ithaca, N. Y.

Printed by The Ithacan

Entered as Second Class Matter at Ithaca, N.Y.

Ithaca, N. Y., August, 1921

### COLONEL BARTON

Ithaca had no better citizen, Cornell no more loved and respected teacher than Frank A. Barton. Few men have so combined cheerfulness, chivalry, courtesy, and common-sense; none has devoted himself more unselfishly to the service of the community. His passing is an irreparable loss.

His personality popularized a department of instruction which has often been unpopular in other institutions, and the students who come back to the Campus in the fall will find that the old place is not the same without "The Colonel."

Mrs. Barton and the family will continue to live in Ithaca, since the Colonel's son, Lieutenant William W. Barton, a recent graduate of West Point, is one of the officers assigned for duty with the Cornell corps next year.

### INDEX TO THE CURRENT VOLUME

With this issue ends the twenty-third volume of the ALUMNI NEWS. Weekly publication will be resumed on the last Thursday in September. As soon as possible we shall issue an index and a title

page for the volume which will be mailed free of charge to those of our readers requesting them. Requests may be sent in at once and will be filled as soon as the index can be prepared.

## LITERARY REVIEW

### The American of Today

*The Armies of Labor:* a chronicle of the Organized Wage-Earners. *The Boss and the Machine:* a Chronicle of the Politicians and Party Organization. *Our Foreigners:* a Chronicle of Americans in the Making. By Samuel P. Orth. New Haven. Yale University Press. 1919-20. 8vo. pp. viii, 279; x, 203; xii, 255. Illustrated. The Chronicles of America 35, 40, 43.

In these volumes we have three substantial and important contributions to the story of the development of modern America. Securing the rights of the laborer, honest government, immigration: surely no problems have been more insistent, more perplexing than these; and the story of how our country has progressed in the attempt to solve them is one of entrancing interest. In these words Professor Orth gives an eminently fair summary of the labor advance:

"As one looks back upon the history of the workman, one finds something impressive, even majestic, in the rise of the fourth estate from a humble estate to one of power in this democratic nation. In this rise of fortune the laborer's union has unquestionably been a moving force, perhaps even the leading cause. At least this homogeneous mass of workingmen, guided by self-developed leadership, has aroused society to safeguard more carefully the individual needs of all its parts. Labor has awakened the state to a sense of responsibility for its great sins of neglect and has made it conscious of its social duties. Labor, like other elements of society, has often been selfish, narrow, vindictive; but it has also shown itself earnest and constructive. The conservative trades union . . . stands as a bulwark between that amorphous, inefficient, irresponsible Socialism which has made Russia a lurid warning and Prussia a word of scorn, and that rational social ideal which is founded upon the conviction that society is ultimately an organic spiritual unity."

Most interesting and encouraging is the record of the progress of clean government. The Tweed Ring, the Philadelphia Gas Ring, and the St. Louis Franchise Deal are sad blots on our institutions; but the people are learning, slowly but surely, how to deal with such offenders, and the fact that "murder will out" will tend more and more to give pause to intelligent but unscrupu-

lous politicians. There will be nothing but increasing contempt for public men who fatten at the expense of the people. Moreover, the need of trained experts has been driven home by recent events; and the scientific expert is perhaps less susceptible to bribery than the ignorant and unresourceful person.

In "Our Foreigners" the author systematically describes the tide of immigration from the different European, Asiatic, and African groups. A whole chapter is devoted, naturally, to the Irish, and another to the Teutonic element; to both the author is eminently fair. On the problem of Japanese and Chinese immigration he expresses no opinion, confining himself to a full statement of objective facts. A curious and interesting chapter is the one on the many Utopias which immigrants have attempted to found on American soil.

Finally, we note the pleasing style in which these volumes are written, a style marked by many humorous or unexpected felicitous turns of expression, which help to give the reader constant joy.

### Farms of the Empire State

*Rural New York.* By Elmer O. Fippin, '04-5 Grad., Extension Professor of Soil Technology in the College of Agriculture. New York. The Macmillan Company. 1921. Sm. 8vo, pp. xviii, 381. Illustrated. Rural State and Provincial Series 1. Prices, \$2.50.

The worst thing one can say about this useful book is that some of the illustrations are too small, so that one has to use a magnifying glass to make out their details. In future numbers of this series we have no doubt that this defect will not be found.

It is fitting that New York should lead off in the list of States which it is the hope and the intention of the editor to have included in the series. Not that the State is remarkable for size; but it is one of the older States; it is largely (though not predominantly) an agricultural State; and in the study of rural problems its sons, native and adopted, have taken a leading place in our country.

The author first discusses the physical and climatic setting of the State, then sketches the history of agriculture in the State. His chapter on soils is based on wide and exact knowledge gained at first hand from many years of study and travel throughout the State. A brief chapter on fish and game, mines and quarries, and water supply, is followed by the two principal chapters, dealing with the agricultural industries, plants and crops and the animal industries. Other chapters deal with markets, rural manufactures, administrative and regulatory organizations (such as the Council of Farms and Markets and the Conservation Commission), the educational

and research organizations, and the outlook for farming. He hopes to see an adequate soil survey, geological, chemical, and physical; more study of weather and climate; larger crops through scientific adaptation of varieties; better adaptation in types and numbers of livestock; more efficient marketing and distribution; improved educational and social facilities for the country-dweller; more intelligent and increased State encouragement of research; and better organization of the forces directing and controlling State supervision of agriculture and rural interests. He rightly emphasizes, also, the need of improving not only crops and live stock, but men and women.

The book is well written, comprehensive, systematic; a worthy initial number of a series which we hope will be carried through to completion.

### Books and Magazine Articles

Emeritus Professor W. Gilman Thompson contributes to *The New York Times* for June 26 a note on "A Retiring Age for Statues." The same number includes an illustrated review by T. R. Ybarra of "Let 'Er Buck," which is soon to be published, through the Putnams, by Charles Wellington Furlong '02.

In *School and Society* for June 25 Professor Elsie Murray '04, of Sweet Briar College, writes on "The New Humanities."

Professor Oliver F. Emerson, Ph.D. '91, of Western Reserve University, in *The Modern Language Review* for April discusses "Grendel's Motive in Attacking Heorot," in "Beowulf." Professor Crane's "Italian Social Customs in the Sixteenth Century" is favorably reviewed by Edmund G. Gardner.

In *Modern Language Notes* for June Professor George I. Dale '10, of Washington University, discusses "The Date of Antonio de Villegas' Death."

The Modern Humanities Research Association of England has just published a "Bibliography of English Language and Literature for 1920." Professor Clark S. Northup '93 was in charge of the contributions from America, and among his assistants was Professor Leslie N. Broughton, Ph.D. '11.

Professor Albert T. Olmstead '02, of the University of Illinois, writes in *The American Journal of Semitic Languages and Literatures* for April on "Babylonia as an Assyrian Dependency."

*Bird-Lore* for May-June includes an article on "Summer Bird Study" by Professor Arthur A. Allen '07.

An address by Professor Edwin Mims, Ph.D. '00, of Vanderbilt, on "A Suggested Program of Action for the Alumni Association," delivered at the Van-

derbilt alumni dinner on June 6, is printed in full in *The Vanderbilt Alumnus* for May-June.

The New York *Spur* for June 1 has a portrait of Dr. Schurman, whom it calls "one of the most distinguished scholars of this country."

John Cleves Short '00 contributes to *The Weekly Review* for July 23 a note on "The Fight Against Prohibition." His suspicion that the amazingly small "number of periodicals which have the honesty and courage to disagree with Prohibition autocracy" have all been subsidized is both amazing and amusing.

In *The Scientific Monthly* for July Professor Louis C. Karpinski '01, of the University of Michigan, writes on the centenary of Herman Von Helmholtz.

Professor Charles K. Burdick contributes to *The North American Review* for August an article on "The Meaning of 'Police Power.'" Dr. Vernon Kellogg, '91-2 Grad., discusses "The Simplicity of War." Signe Toksvig '16 describes "A Visit to Lady Gregory."

In *The Engineering and Mining Journal* for June 25 Vernon F. Marsters, '87-8 Grad., writes on "Peruvian Oil Fields."

Frederick L. Ackerman '01 contributes to the *Journal of the American Institute of Architects* for July a long letter on the causes of the present housing shortage.

In the July number of *The American Journal of Psychology*, Homer G. Bishop describes "An Experimental Investigation of the Positive After-Image in Audition." Minor studies from the Cornell Psychological Laboratory are Catherine C. Braddock, Grad., "An Experimental Study of Cutaneous Imagery"; Shih Tung, "The Integration of Punctiform Cold and Pressure"; Margaret L. Winfield '20 and Carol G. Strong '20, "The Hering Color-Blindness Apparatus and the Normal Rayleigh Equation"; Wellington A. Thalman, "The After-Effect of Seen Movement When the Whole Visual Field is Filled by a Moving Stimulus." Dr. Gilbert J. Rich '15, of the University of Pittsburgh, contributes "A Note on Vocality." Professor Edwin G. Boring '08, of Clark, has a note on "Consciousness in the Siamese Twins."

In *Unity* for June 30, Dr. David Starr Jordan '72 writes a brief note on "Centralization of Power in France and Japan."

Professor Charles A. Ellwood '96, of the University of Missouri, in *The Teachers College Record* for May discusses "The Educative Nature of the Social Process."

"A Brief History of the World, with Especial Reference to Social and Eco-

nomie Conditions" by George W. Botsford, Ph.D. '91, and J. B. Botsford has just appeared in a revised edition, pp. xv, 554. The publisher is the Macmillan Company.

Among the doctoral dissertations now in course of preparation are the following: Marjorie Tappan '16, "Time and the Economic Process," Columbia; Holbrook Working, A. M. '19, "A Study of the Influence of Price Changes on the Production and Consumption of Wheat" Wisconsin; Herbert Saphir '19, "Commercial Credit and the Rate of Interest," Harvard; Porter R. Lee '03, "Public Outdoor Relief in the United States," Columbia.

In *The American Economic Review* for June "The Place of Science in Modern Civilization and Other Essays" by Thorstein Veblen, '91-2 Grad., is reviewed by Professor Walter H. Hamilton, of Amherst. "Elementary Economics" by Professor Thomas N. Carver, Ph.D. '94, of Harvard is reviewed by Charles E. Persons of Boston University.

The paper on "The University and Research" read by Dr. Vernon Kellogg, '91-2 Grad., at the inauguration of President Lotus D. Coffman of the University of Minnesota on May 13 has appeared in *Science* for July 8.

James I. Clarke '12 writes in the July issue of *The Commerce Monthly*, organ of the National Bank of Commerce of New York, on "Advertising and Business." He predicts that there will be no considerable decrease in the volume of advertising. In general the volume of advertising tends to move with general business activity.

The Quadwangler in *The Boston Evening Transcript* for June 10, approves of the guarantee of \$500 which Cornell fraternities must make to abide by the rushing rules.

*The Nation's Business*, Washington, for June, favorably reviews Professor James E. Boyle's "Speculation and the Chicago Board of Trade."

The address to the Bryn Mawr alumnae delivered on May 31 by President M. Carey Thomas '77 is printed in full in *The Bryn Mawr Alumnae Bulletin* for July.

Dean James Parker Hall '94, of the Chicago Law School, writes in *The Columbia Law Review* for June on Free Speech in War Time. Dean Hall is the editor of *American Law and Procedure*.

In *The Cornell Countryman* for June Professor William I. Myers '14 answers the question, "Shall I Buy a Tractor?" Professor Bristow Adams writes on "Learning Out of Doors." Professor Arthur A. Allen discusses "The Relation of Birds to Agriculture," his article being beautifully illustrated.

## FACULTY NOTES

PROFESSOR ALLYN A. YOUNG of Harvard has just been elected an honorary member of the Harvard chapter of Phi Beta Kappa.

PROFESSOR GEORGE F. WARREN '04 was recently called to Washington to meet a committee of the United States Department of Agriculture appointed to study the present economic conditions of agriculture. He also spoke at an agricultural and economic conference at the Michigan Agricultural College June 22.

CHARLES D. BOSTWICK '92, University Comptroller, has been elected vice-president of the Tompkins County National Bank to succeed the late Edwin C. Stewart.

PROFESSOR GEORGE R. McDERMOTT appeared recently before the House Committee on Merchant Marine and Fisheries in support of the pending loadline bill for American ships.

ROBERT A. BARTHOLOMEW, formerly assistant to Professor Hollis E. Dann in the Department of Music, has been appointed director of music in the State Normal School at Indiana, Pennsylvania.

PROFESSOR MARTHA VAN RENSSELAER '09 spoke on "Home Economics, Women, and the Press" at the annual meeting of the American Home Economics Association at Swampscott, Massachusetts, June 27.

DR. JOSEPH H. HATHAWAY, formerly on the staff of the Medical College, is giving a post-graduate course of lectures on medical and surgical anatomy at the Women's Hospital and Infants' Home in New York. His lectures, every Wednesday and Friday, are for physicians and surgeons.

PROFESSOR GEORGE F. WARREN has been asked to serve as consulting specialist in the reorganization of the Bureaus of Markets and Crop Estimates in the federal Department of Agriculture at Washington, and has been granted leave from Cornell until February, 1922.

CHRISTIAN N. JENSEN, assistant professor in plant pathology, has been appointed superintendent of schools for the State of Utah.

JEREMIAH JENKS, formerly professor of political economy at Cornell, has been selected by the National Civic Federation to direct the organization of a national industrial committee to bring together representatives of the non-revolutionary labor organizations, employers who believe in conferring with labor, and the public.

W. KENDRICK HATT, formerly instructor in civil engineering, has recently been appointed director of the advisory board on highway research of the National Research Council.

PROFESSORS MORTIMER LEONARD and C. R. Crosby were representatives of Cornell at a summer field meeting of the Association of Economic Entomologists held recently in the neighborhood of Boston.

PROFESSOR JOHN S. SHEARER is member of an advisory committee which recently purchased two grams of radium for the Philadelphia General Hospital, at \$154,000. It will be used in the treatment of cancer, and it is estimated that beneficial results may be obtained from it for 1,017 years.

ELMER O. FIPPIN, recently professor in the Soils Department, was the main speaker at the 137th annual midsummer meeting of the Agricultural Society of South Carolina, held recently on James Island, near Charleston.

PROFESSOR BRISTOW ADAMS told of recent developments at Cornell at a meeting of the alumni of the College of Agriculture in Albany on July 27.

PROFESSOR MILLARD V. ATWOOD was the principal speaker at the annual newspaper conference held at the South Dakota College of Agriculture, at Brookings.

PROFESSOR ALBERT B. FAUST of the German Department was married in Berlin, on July 20, to Fraulein Theodora Louise Leisner. Professor Faust has been in Germany on sabbatic leave since last February, and expects to return to Ithaca with his bride in the fall.

PROFESSOR EDWARD A. WHITE has sailed for England to spend several months in study at the Royal Botanic Gardens at Kew, England; he will also study commercial floriculture in other parts of England, in Scotland, and in Holland and Belgium.

PROFESSOR BRISTOW ADAMS has been granted sabbatic leave for the second term of 1921-22 and will spend his time in advanced study, probably at Columbia University.

PROFESSOR WALTER KING STONE, of the College of Architecture, has purchased the home of A. J. Lamoureux, in Forest Home, and will move there from his summer home in the Berkshires of Connecticut.

MRS. A. W. SMITH, in charge of the organization of home bureaus in New York State, spoke at a state-wide meeting at Durham, New Hampshire on August 17, and will speak at a Massachusetts meeting, at Pittsfield, on August 25. These states have asked her to explain the New York plan of organization with a view to adopting her ideas for organization in New England.

## ALUMNI NOTES

'75 BCE—An interesting letter has been received from John C. Kennedy, of Yerington, Nevada, of which the following is a part: "I have always had an intense interest in Cornell. In the earlier years it to a great extent led off in certain educational ideas which I then considered good, and I have since had no occasion to revise my opinion. Being so much on the ragged fringes of civilization, I have rarely met Cornell graduates. The most I have known of the University in later years has come through the NEWS. At an earlier period I used to hear something now and then from the late Professor Crandall. I know the mining game thoroughly, but have been out of it for four years. At the present time if a prospector finds a likely prospect, he rarely gets from it an adequate return for his labor. Mine development is now almost wholly in the hands of the big companies, who will not touch anything unless some \$500,000 worth of ore can be measured on three sides."

'78 BCE, '90 CE—Frank Bruen, since 1898 cost engineer with the Sessions Foundry Company, has changed his residence address to 29 High Street, Bristol, Conn.

'84 BCE, '92 CE—William H. Larned writes that his son, William H. Larned, jr., University of Nebraska '21, expects to enter Cornell in the fall, having been absent from college last year. Mr. Larned, sr., is still engaged in banking, farming, civil engineering, and insurance business in Haigler, Nebr.

'88 CE—John G. Sullivan spent some time in Montreal recently, on the Grand Trunk arbitration case, on which Chief Justice Taft was one of the arbitrators. He is a consulting engineer, with offices at 703 McIntyre Block, Winnipeg, Manitoba, Canada.

'90—Dr. George L. Brodhead, with his wife and eighteen-year-old daughter, left New York early this month for a six weeks' trip to the Pacific Coast via the Canadian Rockies. They plan to visit Banff, Seattle, San Francisco, Yosemite Valley, Yellowstone Park, and Colorado Springs, returning to New York on September 27.

'90 ME—Francis D. Davis is consulting mechanical engineer in the ore coal handling machinery department of the Wellman-Seaver-Morgan Company, of Cleveland. This department is now building the largest crane ship ever constructed; the crane will be mounted on the hull of the old battleship Kearsarge, and its capacity will be two hundred and fifty hung tons, at a radius



of one hundred and one feet. Davis lives at 2935 Somerton Road, Cleveland.

'91 BS—Clarence S. Lomax is chief engineer with the American Coke and Chemical Company, with offices at Room 1132, 208 South LaSalle Street, Chicago.

'92 AB—President Clyde A. Duniway, of Colorado College, has now completed twenty-five years of service as a college officer, one in Harvard, eleven in Stanford, four in Montana, five in Wyoming, and four in Colorado. The Faculty Club of the college recently celebrated the anniversary by a dinner, at which were read a series of letters from former associates in the four institutions with which Duniway has been connected. He lives at 24 College Place, Colorado Springs, Colo.

'93, '03 ME—Charles B. Howe has been appointed principal of the Bushwick Evening High School, New York.

'96 ME—Harry W. Griffin is secretary-treasurer of Taylor, Stiles and Company, Reigelsville, N. J.

'96 ME—Carl L. Dingens is superintendent of the American Pad and Paper Company, Holyoke, Mass. He lives at 229 Chestnut Street.

'97 LLB—George A. Rogers has recently returned to Los Angeles after spending six weeks in the East. He was in Ithaca on July 7 and 8, and says that the University certainly has grown in the past twenty years. While always good, he thinks it looked better than ever. He has been located in Los Angeles for the past fifteen years, and is president of Rogers Brothers Company, Inc., general contractors. He lives at 350 Merriek Street.

'97 PhB., LLB—Leslie R. Palmer, a director of the Federal Reserve Bank of the Second District of New York for the past two years, has purchased two large blocks of stock in the First National Bank of Yonkers, N. Y. The First National Bank of Yonkers, which is one of the oldest financial institutions in the country, has made very rapid advancement in the past ten years, and is rated high among the national banks of the country. Palmer is a well-known figure in banking circles. He owns a majority of the shares of the Ossining National Bank and of the National Bank at Croton-on-Hudson, which he founded, and is a director of many corporations. He lives at Croton-on-Hudson.

'99 ME—Harry L. Hibbard is manager of the marine department of the Cutler-Hammer Manufacturing Company of Milwaukee and New York. He is spending three months on a business trip to the West Coast, stopping at Seattle, Tacoma, Portland, San Francisco, Los Angeles, and San Diego, with a few days at Del Monte for golf. He lives at 243 Stiles Street, Elizabeth, N. J.

'01 PhD—Professor George W. Stewart, of the University of Iowa, has been elected a member-at-large of the division of educational relations of the National Research Council.

'02 ME—Edward L. Wilder was recently appointed acting manager of the industrial sales department of the Rochester Gas and Electric Corporation, Rochester, N. Y.

'04 AB—Colonel Lawrence Martin was a participant in the conference on "The New Frontiers in Western Europe and the Near East," which formed a part of the Williams College Institute of Politics.

'04 LLB—Charles R. McSparren is with the law firm of Morris, Plante and Saxe, 27 Pine Street, New York. Mr. and Mrs. McSparren entertained Sao-Ke Alfred Sze '01 over the Fourth of July week-end, and gave a dinner in his honor at the Nassau Country Club. They live at Thompson Park, Glen Cove, Long Island.

'06 ME—Craig Adair is president of the Adair-Day Corporation, 1023 Widener Building, Philadelphia, sales agents for steel, iron, brass, and aluminum castings, tanks, and plate work, and who represent the Wheeling Mold and Foundry Company, the Boyertown Brass Foundry Company, the New York Central Iron Works Company, and the Deemer Steel Casting Company. The corporation also has a New York office, located at 30 Church Street.

'06—Leigh H. Champaign and Miss Katherine E. Van Duzer, daughter of Mr. and Mrs. William Van Duzer, were married on June 30 in the First Presbyterian Church, Horseheads, N. Y.

'07—In *The Cleveland Leader-News* for June 5, appears an article entitled "Pep!" which describes an easy way to find out how much pep you have. It is written by Marjorie Wilson, A.B. '13, and contains the following paragraph concerning Harold D. North '07: "During the recent national convention of graduates of Cornell University held in this city, one of the smallest men present was the chap who put punch into the proceedings. Cornell men call H. D. 'Bub' North the Dynamo Kid, the snappiest cheer-leader Cornell ever had. He's little but—Oh my! All the strapping athletes yield the pep palm to the boy 'Bub.'"

'07—Mr. and Mrs. Charles Reed Marsh, 54 Waller Avenue, White Plains, N. Y., announce the birth of their son, Charles Reed, jr., on May 5.

'08 AB—Lucien S. Loeb has changed his address to 912 South Perry Street, Montgomery, Ala.; he is with the Winter Loeb Grocery Company of Montgomery.

'08 AB—Lieut. Commander William

R. Van Buren has been transferred from the U. S. S. Florida to the Navy Yard, Philadelphia.

'09—'09 AB—The law firm of Goldsmith and Fraenkel, of which Walter M. Goldsmith is a member, announces the removal of its law offices from 37 Liberty Street to Rooms 2001-2004, 52 William Street, New York.

'10, '11 BSA—On August 1, Walde-mar H. (Pat) Fries severed his connection with the Davison Chemical Company of Baltimore, to accept a position with the Chase National Bank in New York. During the past year Fries has been the energetic secretary of the Cornell Association of Maryland. He will live at 129 Columbia Heights, Brooklyn, N. Y.

'11 AB, '14 CE—Louis A. Rodenhiser has moved from Fort Worth, Texas, to Petrolia, Texas, to become field manager of the Velvo Oil Company.

'12-13 Sp—Mr. and Mrs. Charles S. Campbell, of New York, have announced the engagement of their daughter, Elsie Elizabeth, to Harry Faber Karst. Karst received the degree of LL.B. at New York University before coming to Cornell, and is a member of the law firm of Vandewater and Karst.

'12—Major Clift Andrus, F. A., U. S. A., is instructor of field artillery with the Washington National Guard, stationed at the State Armory, Seattle, Wash.

'12 LLB—Henry J. Kimball now lives at 420 Holcomb Street, Watertown, and is a member of the law firm of Cobb, Cosgrove and Kimball. He has two children, a son, Craig, two years old, and a daughter, Mary Caroline, born on January 28, 1921.

'12 BArch—Rollin D. (Bob) Weary is vice-president of the Weary and Alford Company, architects and engineers, specializing in bank and office buildings, with offices at 1732 South Michigan Avenue, Chicago.

'12 CE—Hollister Johnson is assistant engineer with the Black River Regulating District, working on the construction of a storage reservoir at Beaver River, N. Y. He was married on October 20, 1920, to Miss Elizabeth L. Clark, of Dryden, N. Y.

'12 CE—Maurice M. Wyckoff, formerly engineer, construction superintendent, and general purchasing agent for the T. A. Gillespie Company, announces the formation of the Wyckoff Engineering Corporation for the general practice of engineering, contracting, and building purchase, sales, and efficiency engineering, reports, appraisals, and investigations, with offices in the Woolworth Building, 233 Broadway, New York.

'12 ME—A second daughter, Frances.

Wilby, was born on July 19 to Mr. and Mrs. Tell S. Bérna, 3310 Burnet Avenue, Cincinnati, Ohio.

'12 LLB—Miss Alice Pearl Roth, daughter of Mr. and Mrs. E. A. Roth of Middletown, N. Y., was married on July 6 to Elmer H. Lemon '12. Mr. and Mrs. Lemon will make their home in Newburgh, N. Y., where Lemon is engaged in the practice of law.

'13 AB—Philip R. Gladstone (formerly Goldstein) recently received the degree of Ph.D. in Germanics from the University of Pennsylvania, his thesis being on "The Strong Verb in Martin Opitz."

'13 ME—Percy G. McVetty is now with the Jones and Laughlin Steel Company, South Twenty-seventh and Carson Streets, Pittsburgh, Pa.

'13 CE—Elias S. Hanna is engineer with the Egyptian State Railways, Suez, Egypt.

'13 BChem—a son, Richard Gibson, 3d, was born on July 20 to Mr. and Mrs. Richard Gibson, jr., of Lancaster, Ohio. Gibson is factory superintendent of the Lancaster Tire and Rubber Company.

'13 BArch, '14 MArch—John N. Tilton, jr., of Marshall and Fox, architects, announces that he is continuing the practice of architecture established in 1882

by his father, the late John N. Tilton '80. His office address is 721 North Michigan Avenue, Chicago, and he lives at 123 South Kensington Avenue, La-Grange, Ill.

'13 CE—The address of William E. Brooks is changed from Martinsburg, W. Va., to Morgantown, W. Va. He is now with the Chaplin Construction Company.

'13 ME; '16 AB—Mr. and Mrs. Ralph M. Gilbert (Nellie C. Benster '16) are living at 73 MacDonell Avenue, Toronto, Canada.

'14—Announcement has been made of the engagement of Miss Ida Troupiansky and Philip M. Berkman '14; the wedding will take place in December. Berkman is with the Renown Novelty Clothing Company, manufacturers of boys' and children's clothing, 28-30 West Fourth Street, New York.

'14 LLB—Albert H. Henderson has resigned his office as member of assembly, First Assembly District, Bronx, to accept an appointment as assistant district attorney for Bronx County, New York.

'14 AB—H. K. Kirk-Patrick will continue next year as instructor in English at the Carnegie Institute of Technology, Pittsburgh. He lives with Sidney K.

Eastwood '13 at 301 South Winebiddle Avenue.

'15 CE—Clark D. Abbott is assistant engineer in the laboratories of the Associated Factory Mutual Fire Insurance Companies, and he lives at 23 Bowers Street, Newtonville 60, Mass. His daughter, Marjorie, two and a half years old, was presented with a baby brother, Frank Curtis, on December 12 last.

'15, '16 ME—Miss Anne E. Duryea, daughter of Mrs. Alfred Warren of Scotland, Conn., and Victor L. Uhl, of Corning, N. Y., were married on June 4 at the home of the bride's sister in Hartford, Conn. They spent their honeymoon in Bermuda and are now at Cosey Beach, East Haven, Conn.

'15 LLB—Nathan A. Schatz was recently appointed prosecuting attorney for the city of Hartford, Conn., and assumed office on July 1, for a term of two years. Schatz is senior member of the law firm of Schatz and Schatz, of Hartford, and has been active in politics there, being a member of the Republican town committee, and Republican chairman of the third ward, and having recently completed a term as Republican alderman from the third ward. He is a member of the board of directors of the Young Men's Hebrew Associa-



*Everything for  
Smoke - enjoyment  
— nothing for  
show 20 for 25¢*

**FATIMA**  
**CIGARETTES**

*"Nothing else  
will do"*

The Old Grads  
who last year became  
Alumni Members  
of  
The Cornell University Athletic Association

Are coming back for more. They like it.

This alumni membership business began last year. It developed from the fact that nowadays there are a good many events—the more important football games, boat races and Spring Day things—where more folks want seats than there are seats. Some system of priorities had to be worked out.

### Alumni Membership Gives You

1. Opportunity comfortably to purchase seats—and the best ones—at all games and events held in Ithaca and abroad before the same are placed on sale to non-members.
2. A personal letter from time to time containing inside news about things at Ithaca with adequate notices of and detailed information about athletic events, tickets and the like.

Generally it insures you against being outside the fence at the big moment, it keeps you out of the jam at the ticket window, it keeps you in touch with people and things at Ithaca and it makes you belong.

---

One joins by sending his name and address with a check for five dollars to

THE CORNELL UNIVERSITY ATHLETIC ASSOCIATION  
ITHACA, NEW YORK

P. S. \$5 is right. It was \$10 but we've cut it to five, at the same time making this type of membership no longer good for admission to games at Ithaca.

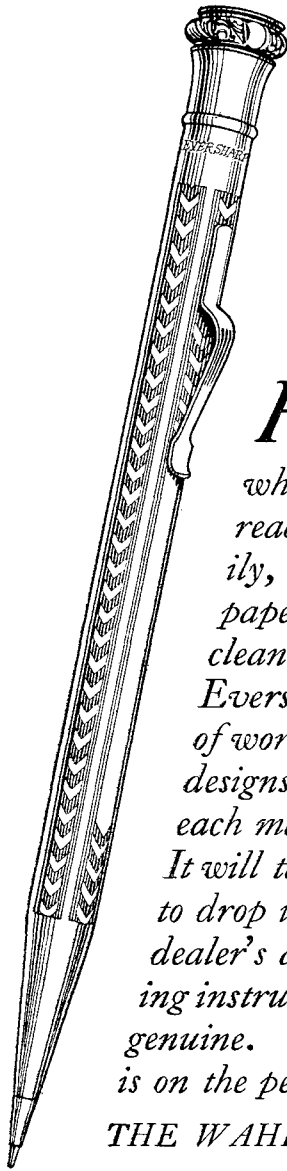

*HOW many times a day one needs Eversharp! And whenever you want to write it is ready to give perfect service. Steadily, smoothly it strokes across the paper, inscribing word after word cleanly and legibly. Ever efficient, Eversharp is also a beautiful piece of workmanship. It comes in many designs, in silver and in gold—each made with jeweler precision. It will take you but a few minutes to drop into the nearest Eversharp dealer's and try this unique writing instrument. Be sure you get the genuine. The name, Eversharp, is on the pencil.*

THE WAHL COMPANY, Chicago

**EVERSHARP**

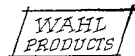

tion, and is a member of the Maccabees, John Hay Lodge, Knights of Pythias, Hartford Lodge, I. O. B. S., and Webb Council, Royal Arcanum.

'15—Mr. and Mrs. Elmer A. Sperry, of Brooklyn, have announced the engagement of their daughter, Helen, to Robert Brooke Lea. Miss Sperry is a member of the Junior League, and is a graduate of Packer Institute.

'15 BS—Mr. and Mrs. Harry R. Moyer, of Plainfield, N. J., have announced the engagement of their daughter, Elizabeth, to Arthur W. Wilson. Wilson is with the Stroud and Brown Advertising Agency, 303 Fifth Avenue, New York, and he lives at 26 State Street, East Orange, N. J.

'15 AB—Mrs. H. H. Culver, of St. Louis, announces the marriage of her daughter, Ida Ruth, to Percy O. Eisenbeis on June 9. Mr. and Mrs. Eisenbeis will be at home after September first at 40 Washington Terrace, St. Louis.

'15—Frank L. Davis is manager of the George M. Oyster, jr., Dairy Products Company, Washington, D. C., and he lives at 1222 Quiney Street, Northeast.

'15 AB—Frank A. Gerould is now in the New York office of A. G. Spalding and Brothers, 126 Nassau Street.

'15 BS—Earl A. Flansburgh is now in the Central Farm Bureau Office, Ithaca, N. Y.

'15 ME—Walter K. Ashmead has been transferred from Calcutta to Bombay, India; he is with the Standard Oil Company of New York.

'16 BS, '16 MSA—Since the death of his father last fall, Benjamin Brickman has been managing the home farm and the summer hotel connected with it at South Fallsburg, N. Y. He was formerly teacher of vocational agriculture in the Smith-Hughes School in Blue Earth, Minn.

'16 CE—Abram F. Bacharach has been appointed instructor in the department of engineering at the Baltimore Polytechnic Institute, and will take up his residence in Baltimore late in August. He is at present with the Haulage Engineering Company, Grand Central Palace, New York, and his temporary address is 45 Thomas Street, Newark, N. J.

'16 BS, '17 MF—Gilbert M. (Mouse) Taylor is spending the summer in the Yukon Territory, hunting, fishing, and prospecting. He says it's a wonderfully interesting country, but that the romance, the "Spell of the Yukon," as Robert W. Service described it, is quite dead, if it ever lived at all. Letters addressed to 529 Portland Avenue, St. Paul, Minn., will be forwarded.

'16 ME—Edward H. Carman, jr., and



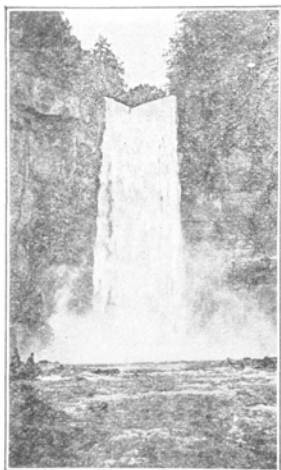

TAUGHANNOCK FALLS  
215 Feet—50 Feet Higher than Niagara

## New Booklets Available

The new booklets descriptive of the

## Finger Lakes Region of Central New York

are now available for free distribution. The booklet contains eighty views taken in the vicinity of Cornell University, including the Cornell Campus, Schoellkopf Field, Ithaca Falls, Enfield Falls, Taughannock Falls.

A book will be mailed to you upon request of

**Ross W. Kellogg '12**

Secretary Ithaca Board of Commerce  
Ithaca, N. Y.

### Mathematics

Similarly the triple integral

$$\iiint \xi^{l-1} \eta^{m-1} \zeta^{n-1} f\left\{\left(\frac{\xi}{\alpha}\right)^p + \left(\frac{\eta}{\beta}\right)^q + \left(\frac{\zeta}{\gamma}\right)^r\right\} d\xi d\eta d\zeta$$

for all positive values of the variables, such that

$$\left(\frac{\xi}{\alpha}\right)^p + \left(\frac{\eta}{\beta}\right)^q + \left(\frac{\zeta}{\gamma}\right)^r$$

is not greater than c, is equal to

### Chemistry

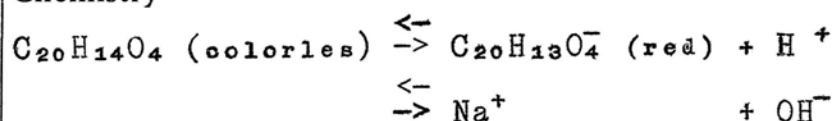

### Electrical Engineering

$$E_B = 2E(\xi^{-\theta} - \xi^{-3\theta} + \xi^{-5\theta} - \xi^{-7\theta} + \dots) \text{volts}$$

### Mechanical Engineering

$$T = \sqrt{H^2 + (\gamma A)^2} = \gamma \sqrt{a^4 + A^2}$$

ALL DONE ON ONE HAMMOND

**Hammond**  
**MULTIPLEX**

### WRITING MACHINE

*The only typewriter in the world  
on which all sorts of writing may  
be done on the same machine.*

Two sets of type on each machine, "Just Turn the Knob" and change from one to the other; or, interchange with any of nearly 400 typesets, which are available for a selection.

ALL BUSINESS ALL LANGUAGES  
ALL PROFESSIONS

In general writing put the EMPHASIS  
where it belongs by instantly bringing  
Italics into position.

### Particular Features

INSTANTLY CHANGEABLE TYPE.  
AUTOMATIC TYPE IMPRESSION.  
UNLIMITED WIDTH OF PAPER TAKEN. PORTABILITY.  
EXCEPTIONALLY BEAUTIFUL WORK. CARBON MANIFOLDS.  
SPLENDID STENCIL CUTTING.

The Hammond Typewriter Company,  
591 E. 69th St., New York, N. Y.

# COLGATE'S

## "HANDY GRIP"

### The Refill Shaving Stick

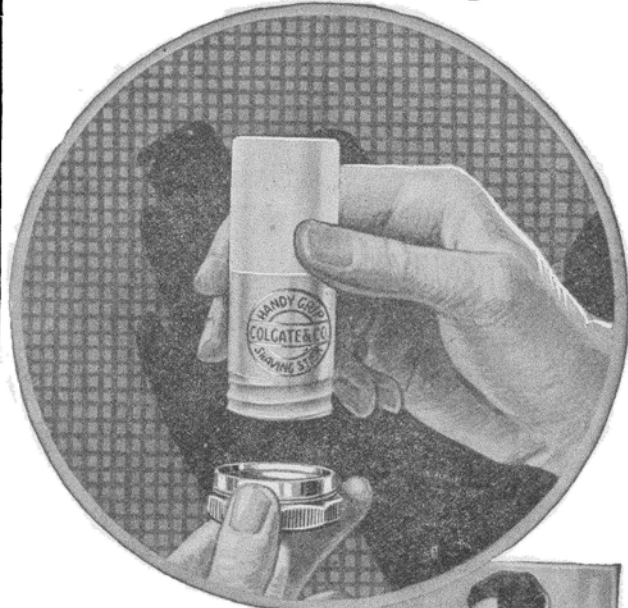

*You don't throw  
your pen away  
when it needs  
refilling*

**N**OR is it necessary to buy a new "Handy Grip" when your Shaving Stick is all used. Just buy a Colgate "Refill," for the price of the soap alone, screw it into your "Handy Grip," and you are "all set" for another long season of easy shaving.

The soap itself is threaded. There is no waste. Use Colgate's for *Shaving Comfort*, as well as for the *Convenience* it affords. The softening lather needs no mussy rubbing in with the fingers. It leaves your face cool and refreshed.

We took the rub out of shaving originally, in 1903.

COLGATE & CO.

Dept. 212

199 Fulton Street, New York

*The metal "Handy Grip," containing a trial size-stick of Colgate's Shaving Soap, sent for 10c. When the trial stick is used up you can buy the Colgate "Refills," threaded to fit this Grip.*

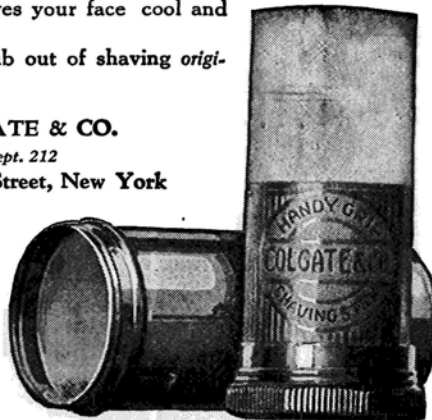

Miss Pauline Sanders, of Ritter, S. C., were married on February 11, and are now living at 26 Maddox Drive, Atlanta, Ga. Carman is superintendent of the automobile and inland marine departments of the Insurance Company of North America, with offices at 745 Trust Company of Georgia Building, Atlanta. During the war, he served as armament officer with the 103d Aero Squadron, and with other members of the squadron received the Croix de Guerre Fourragere. He was discharged in April, 1919.

'16—Donald McMaster is employed at the Kodak Park works of the Eastman Kodak Company, Rochester, N. Y.

'16 AB—Mr. and Mrs. J. R. Minter (Evelyn L. Thorp) moved on April 1 from Port Elizabeth to Johannesburg, South Africa. Their address is in care of the American Consulate.

'16 ME—Miss Dorothy Randolph Jenkins, daughter of Frederick Jenkins, of Mount Vernon, N. Y., and Wilton Eddy, of Schenectady, N. Y., were married on July 6 in Trinity Church, New Rochelle.

'16, '17 CE—A daughter, Nancy, was born on July 16 to Mr. and Mrs. Samuel Everett Hunkin, 15907 Lake Avenue, Cleveland, Ohio.

'16 AB—Allan W. Carpenter recently resigned his position with the DuPont Export Company to take the management of the Wilmington district of the Fidelity Investment Association. He is married and lives at 2005 Bayard Avenue, Wilmington, Del.

'16—Kenneth D. Fisher is associated with Henry L. Doherty, 60 Wall Street, New York; he is in the bond department.

'17 DVM—Walter D. Way is county veterinarian for Essex County, N. Y., with headquarters at Westport. He is working at present on tuberculosis eradication, and says Essex County bids fair to be the first tuberculosis-free county in the State of New York. Mrs. Way was formerly Miss Hilda Greenawalt, B. S. '19, and they have a daughter, Jean Isabelle, born on September 22, 1920.

'17 BS; '18 BS—Mr. and Mrs. Douglas S. Diltz (Edith M. Rulifson '18) have changed their address to 26 North Eastfield Avenue, Trenton, N. J.

'18—Frederic D. Thompson is supercargo for the United States Shipping Board Steamer West Cayote, now on a European-Pacific run, and may be addressed in care of Mrs. John T. Meehan, South Norwalk, Conn. He expects to return to the University in the fall to complete his course in Sibley College.

'18 ME—Clinton R. Tobey has just been sent to Detroit as district sales manager of the Brownell Company in charge of the Detroit office. His office address is 1724 Dime Bank Building.



## Many Firms

prompted by altruistic motives to adopt Group Life Insurance have **soon** found it to be an investment that repaid them generously in the form of the increased goodwill and loyalty of their employees.

### Group Life Insurance

creates a new bond and a better understanding between employer and employee, and the latter is not slow to react to this evidence of interest in his own and his family's welfare. It makes him a happier, and therefore a more efficient and productive worker.

### There Is No Kind of Business

where Group Life Insurance cannot be applied to advantage, and it is a proven success in factories, shops, railroads, banks, stores, public utilities, mines, and other places.

Ask the concerns that carry Group Life Insurance in The Prudential what they think of it. Large brochure on request.

## WHAT IT DOES

### *For the Employee*

Pays doctor's bill, funeral expenses, and something to spare.  
Demonstrates employer's interest in the family.  
Fosters contentment at home.  
Discourages "throwing up the job."

### *For the Employer*

Does away with "passing the hat."  
Attracts a higher grade of applicants for employment.  
Makes the wife a silent partner in the business.  
Helps to reduce labor turnover.

## The Prudential Insurance Company of America

Incorporated under the laws of the State of New Jersey

FORREST F. DRYDEN, *President*

HOME OFFICE, NEWARK, N. J.

## Attention, Alumni—

We make at our Factory at Forest Home:

Moler Lantern Slide Cases  
Flat Top Desks for Cornell University Students  
Laboratory Furniture  
Office Furniture  
Domestic Science Furniture  
Equipment for Forestry Buildings

We make and ship all kinds of special cabinets to all parts of the continent.

Your orders will be appreciated

Estimates Free

### H. J. Bool Co.

130 E. State St.  
Ithaca

'18—John P. Caspar is engaged in fruit growing at Hancock, Md.

'18 BS—Miss E. Mae Morris has resigned her position as dietitian in the Oswego Hospital, and will enter the Ithaca Conservatory of Music in the fall.

'18, '21 WA—Melvin A. Conant is with Hayden, Stone and Company, New York; he lives at 21 West Fifty-eighth Street.

'18 CE—Ernest C. Fortier is now stationed at Delhi, California. He is resident engineer with the State Land Settlement Board.

'18 AB, AM—Miss Dorothy Cottler, daughter of Mr. and Mrs. Nathan Cottler, of Brooklyn, and Joseph Levine, of Brooklyn, were married on July 3. After receiving his discharge from the Army, Levine taught for a year in the Bushwick High School in Brooklyn, where Miss Cottler was then a senior. On her graduation in June, 1919, he gave up teaching and joined the editorial staff of *Women's Wear*, a daily business newspaper, with which he is still associated.

'18 ME—Sumner B. Wright has recently returned from Havana, Cuba, where he has been engaged in experimental work on the new telephone cable. His new address is Queens Village, Long Island.

Higgins'

Drawing Inks  
Eternal Writing Ink  
Engrossing Ink  
Taurine Mucilage  
Drawing Board Paste  
Liquid Paste  
Office Paste  
Vegetable Glue, Etc.

ARE THE FINEST AND BEST  
INKS AND ADHESIVES



Emancipate yourself from the use of corrosive and ill-smelling inks and adhesives and adopt the Higgins inks and adhesives. They will be a revelation to you, they are so sweet, clean, and well put up and withal so efficient.

At Dealers Generally

Charles M. Higgins & Co.,  
Manufacturers.

271 NINTH ST., BROOKLYN, N. Y.  
Branches: CHICAGO, LONDON

## Lang's Palace Garage

Is situated in the center of Ithaca  
117-119 East Green Street

It is absolutely fireproof.  
Open day and night. Commodious and fully equipped.  
A full stock of tires and tubes and everything in the line of sundries.

Official Automobile  
Blue Book Garage

William H. Morrison '90  
Ernest D. Button '99

## When You Think of Cornell

And want something expressive of your University and the days you spent here, write to us and we will fill your orders, by sending just the article you desire. If we haven't the item you ask for, we will get it for you, if it is obtainable.



Rothschild Bros.  
Ithaca





# Steering the Uncharted Course

THERE are few exact duplicates among structures; almost every new building differs from any of its predecessors in many important respects. Your construction company must possess the resourcefulness to cope with ever-new problems and apply individual solutions; rubber stamp methods will not succeed.

Yet this truth by no means nullifies experience. The longer the record of successful and varied practice, the more nearly can each new problem find its parallel.

Look, then, for three qualifications in selecting your construction company—volume of past work which indicates experience; the variety of past work which indicates resourcefulness; and the personnel and operating methods which insure individual attention by executives.

Let us tell you how this company qualifies on each of these counts.

## Appraisals

Rapidly changing values have increased the importance of reliable appraisal work based upon knowledge of current costs. Our experience in this connection is at your service.

## North-Eastern Construction Co.

*Industrial, Residential and Public Construction*

101 Park Avenue . . . New York City

Branch Offices in the Larger Cities

*U. S. Barge Office, Battery Park, New York City. Designed by James Knox Taylor, Supervising Architect of the U. S. Treasury Department. Erected by the North-Eastern Construction Co.*

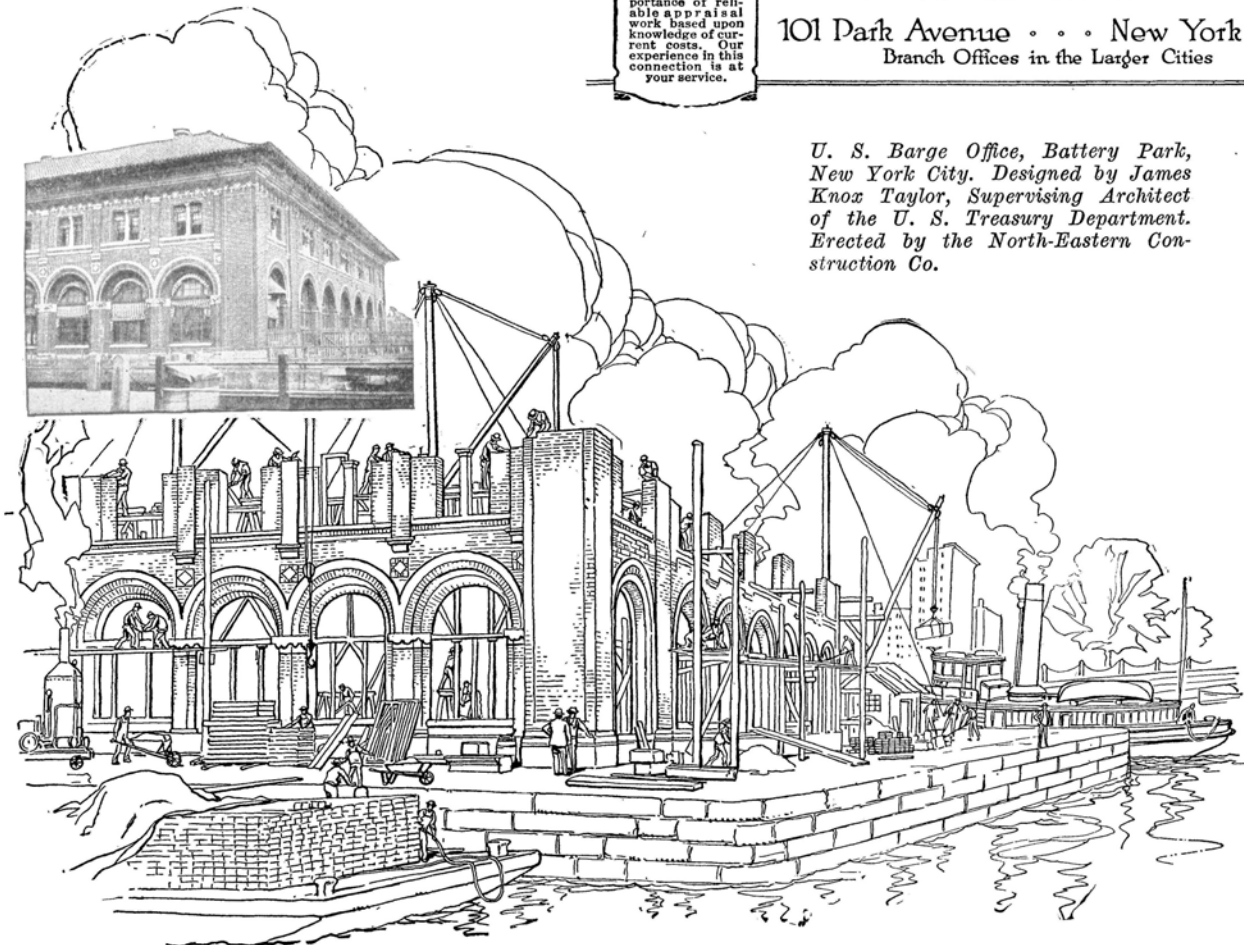

flowers  
are  
always  
an  
accept-  
able  
gift

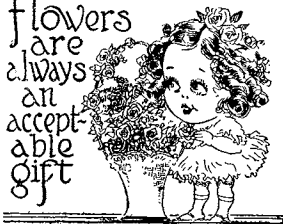

## Flowers :::

for all occasions delivered anywhere in the U. S. or Canada by telegraph. We accept and execute promptly orders for local delivery from Cornell graduates all over the globe. ☞ ☞

### The Bool Floral Co.

215 East State Street  
Ithaca, N. Y.

"The House of Universal Service"

### "ITHACA" ENGRAVING Co.

*"An Excellent Engraving Service"*  
Library Building, 123 N. Tioga Street

### GOLDENBERG & SON

Merchant Tailors  
111 N. Aurora St., Ithaca

"Songs of Cornell"  
"Glee Club Songs"  
All the latest "stunts"  
and things musical  
Lent's Music Store

A Full Line of Drugs  
Rexall Products and Toilet Articles  
**KLINE'S PHARMACY**  
114 N. Aurora St., Ithaca.

**KOHM and BRUNNE**  
Tailors for Cornellians  
Everywhere  
222 E. State St., Ithaca

'19 LLB—Edward E. Dicker announces his change of address from Ithaca to 2952 North Fifth Street, Philadelphia.

'19 CE—Jihn C. Gebhard is employed by the Bethlehem Steel Bridge Corporation as civil engineer on the construction of a bascule bridge for the Erie Railroad Company. He is living at home, and his address is 219 East Eighteenth Street, New York.

'19—Frank G. Royce, who left Cornell in April, 1917, with the first Cornell ambulance unit, was graduated in June from the Wharton School of the University of Pennsylvania. He is now working for the Provident Life and Trust Company of Philadelphia, and he lives at 242 South Melville Street.

'19 ME—Earl R. Evans is in the patent department of the North Electric Manufacturing Company, Galion, Ohio. He lives at 515 Lincoln Way, West.

'19 AB—Dr. and Mrs. C. E. Gillam have announced the engagement of their daughter, Miss Gertrude Asenath Gillam '19, to Vincent Lambert Howe, of Fall River, Mass. Miss Gillam's present address is Box 86, Coronado, Calif.

'19 BChem—W. Gerard Blackburn on July 1 resigned his position with the Habershaw Electric Cable Company of Yonkers, to become associated with the United States Rubber Company in New

York, as rubber microscopist, in charge of the photo-micrographic department. He lives at 42 Point Street, Yonkers.

'19 AM—Christianna Smith has received the award of the Mary E. Woolley Fellowship from Mt. Holyoke, her alma mater, for 1921-2, and will study embryology and physiology at Cornell.

'19—Albert L. Lentz is with the organization and methods department of the Jones and Laughlin Steel Company, South Side Works, Pittsburgh, Pa. He lives at 5525 Ellsworth Avenue, East End.

'20—Percy H. Wood is with the Converse Bridge and Steel Company, Chattanooga, Tenn.

'20—Mr. and Mrs. Charles W. Beck, jr., of Wyncote, Pa., have announced the engagement of their daughter, Julia DeLacy Beck, to Joseph D. Edson, of Philadelphia. Edson is in the wholesale food products business, and his address is 263 South Second Street.

'20 EE—William S. Schmidt resigned his position in the control engineering department of the Westinghouse Electric and Manufacturing Company at East Pittsburgh, to enter the new business department of the Penn Public Service Corporation, Johnstown, Pa., as power salesman.

### THE SENATE

Solves the Problem for Alumni  
A Good Restaurant  
**MARTIN T. GIBBONS**  
Proprietor

### E. H. WANZER

The Grocer

Successor to Wanzer & Howell



Quality--Service

### NOTICE TO EMPLOYERS

The Cornell Society of Engineers maintains a Registration Bureau. Complete records of 2,000 Cornell men are on file. Employers may consult these records without charge. If preferred, we will recommend a man to fill your needs.

### REGISTRATION BUREAU

165 Broadway New York City  
Room 2602—Mr. Harding  
Phone Cortland 4800

## Heggie's

Are your fraternity and society pins in good order for the reunion? We still make them at the old stand.

**R. A. Heggie & Bro. Co.**

136 E. State Street  
Ithaca, N. Y.

## The Corner Bookstores

Will continue to serve you in the same prompt and efficient way. Our reorganization has been effected and our mail business will be carried on as usual.

*Write us about your needs for books, stationery, and engraving.*

CHENECTADY WORKS GENERAL ELECTRIC COMPANY

## For the Betterment of Mankind

**I**N the rush of present day living, very few of us ever stop for a moment to sum up the benefits of modern civilization or to contrast them with past inconveniences.

Electricity, for instance. Marvelous, we say, but there we stop. What makes it marvelous? Not what has been done, but rather what yet remains to be accomplished. It is the undeveloped possibilities of this magic force which make the whole world wonder what will come next.

And it is the future which will determine just to what extent electricity may become a faithful servant of the public. The past achievements of the General Electric Company are now everyday history—from the chaining of Nature to create electric power, to the vast number of ways for making that power useful in the daily life of every human being.

Each year has seen some new contribution from G-E to the world's progress. That this will continue is certain, because of the fact that this whole organization and its remarkable facilities are devoted to studying the requirements of mankind in every walk of life and fully satisfying them with something electrical.

95-384 H

**GENERAL ELECTRIC COMPANY**



---

## School supplies should be ordered now

A few order in June, more order in August but most of us wait and are often put to some inconvenience because the goods reach us late. Get in the earlier class and save time and patience. We have the special notebooks and cross section papers in stock now. Send us your order, and we will ship when you need it.

---

### Song Books \$1.75

The only Cornell song book in print now. We have added one new song in the present edition--- Cornell Victorious. The price includes postage. Others are ordering by mail.

### Egg Scales \$1.50

One requirement for weighing articles about the same weight is that there shall be no springs. Our new egg scale is a small balance scale with a cup shaped top. This has been found to be very satisfactory. The price includes postage.

---

## Cornell Co-op. Society

Morrill Hall

Ithaca, N. Y.

# CORNELL ALUMNI NEWS

VOL. XXIII, No. 40

ITHACA, N. Y., AUGUST, 1921

SUPPLEMENT

## GENERAL INDEX—SEPTEMBER 1, 1920, to AUGUST 31, 1921

- Adams, C.K. 234  
Adams, T.S. 261  
Agresti, Signora Olivia Rossetti 189, 201, 213  
Agricultural Economics Club 305, 385, 409  
Agriculture, College of 1, 33, 69, 76, 81, 93, 105, 117, 129, 177, 179, 189, 201, 213, 233, 257, 260, 353, 412, 413, 421, 433, 453, 465, 477, 479; Banquet, 361; County Agents' Conference, 53; Farmers' Week, 117; M. Asai Treks from Texas, 53  
Al Djebar 317, 409, 421  
Aleph Samach 105  
Alumnae Associations: Baltimore, 471; Bay Cities of California, 5; Boston, 97; Buffalo, 157; Cleveland, 411, 456; Detroit, 157; Ithaca, 352, 512; New York, 56, 108, 262; Philadelphia, 144, 205, 352; Washington, 144  
Alumni--See list at end  
Alumni Associations 134; Baltimore, 45, 56, 72, 133, 261, 333; Binghamton, 306; Buffalo, 133, 272, 308, 320, 333, 362, 492; Chicago, 87, 97, 156, 192, 214, 261, 272, 284, 352, 455; Cincinnati, 204, 214, 236; Cleveland, 32, 106, 132, 157, 181, 192, 205, 215, 236, 248, 262, 272, 295, 307, 319, 333; Davenport, 205; Dayton, 120; Detroit, 44, 56, 85, 97, 132, 168, 236, 262, 296, 307, 320, 333, 352, 362, 423, 436, 514; Dutchess County, 205; Erie, 320; Hawaii, 235; Ithaca, 57; Milwaukee, 214, 236, 272, 294, 478, 512; Mt. Vernon, 133, 205, 388, 411; Newark, 108, 157, 215, 246, 260, 272; New Brunswick, 246; New England, 5, 45, 181, 191, 216, 332, 362, 388, 399, 411, 423; New York, 144, 154, 215, 294, 332, 422, 471; Paris, 260; Pittsburgh, 96, 205, 235, 246, 295, 307, 308, 319, 320, 423; Rochester, 44, 56, 72, 133, 156, 192, 294, 320, 331, 352, 362, 400, 467, 492; St. Louis, 5, 236, 388, 413, 423, 436, 471; San Francisco, 168, 332; Springfield, Mass., 454, 482; Syracuse, 48, 246, 295, 352; Trenton, 261, 283, 332; Washington, 5, 120; Waterbury, 87, 132, 156  
Alumni Club Secretaries, Association of 424  
Alumni Secretaries, Association of 352  
Alumni Trustees--See Trustees  
American Association of University Professors 131  
American University Union 424, 457  
The Annuals--See Publications  
Architects, American Institute of 329  
Architecture, College of 93, 105, 129, 201, 202, 257, 284, 305, 329, 421; Beaux Arts Ball, 361  
Arts and Sciences, College of 170, 330  
Arts Association 317, 421  
Associate Alumni: Directors, 44; Meeting, 480; Nominees, 434; Reports, 480, 482, 485, 493  
Association of Land Grant Colleges 53, 353  
Athletics: Baseball, 6, 93, 142, 252, 285, 307, 308, 322, 336, 355, 363, 390, 403, 429, 443, 444, 465, 472; Basketball, 117, 123, 136, 141, 147, 158, 183, 195, 208, 217, 247, 251, 263, 272, 284, 285, 298, 322, 336, 459; Boxing, 1, 142, 177, 196; C, Awards of, 322; Cross Country, 36, 42, 48, 75, 93, 111, 136, 148, 154, 166, 178, 192, 193, 208, 214, 234; Football, 5, 19, 35, 45, 47, 58, 62, 73, 74, 81, 82, 86, 97, 99, 111, 123, 141, 147, 153, 159, 233, 317, 391, 443; Freshman Athletics,

59, 75, 93, 99, 111, 136, 141,  
263, 285, 391, 404, 412, 429;  
Golf, 5, 404, 433, 495; Hand-  
ball, 293; Hockey, 105, 129,  
165, 177, 195, 208, 252, 259,  
263, 269, 298; Lacrosse, 257  
273, 285, 322, 355, 363, 391,  
403, 429, 444; Managers, 41,  
444; Minor Sports, 165, 202;  
Novelties at Schoellkopf,  
62; Polo, 177, 281, 305, 356;  
Polo Club, 361, 414; Rowing,  
54, 59, 105, 253, 269, 285, 353,  
355, 363, 391, 399, 411, 412,  
423, 429, 433, 443, 455, 459,  
471; Soccer, 41, 69, 75, 87,  
100, 111, 136, 148, 459;  
Tennis, 53, 69, 147, 177, 189,  
193, 361, 377, 391, 404, 412,  
429, 433; Track, 30, 153,  
233, 252, 263, 271, 284, 308,  
322, 356, 363, 391, 403, 404,  
429, 443, 459, 478, 495;  
Wrestling, 117, 189, 196, 208,  
233, 252, 263, 271, 284, 308

Atmos 385

Bailey, L.H. 105, 171, 241, 456,  
468  
Band, University 88, 373  
Baur, John 165  
Bawlf, Nicholas 129  
Belgium Exchanges Students 4  
Beth L'Amed 421  
Biological Field Station 219  
Biological Society 213  
Blakey, R.G. 222, 274, 365  
Book and Bowl 141  
Book Reviews: F.L.Ackerman  
and Others, The Housing  
Famine, 220; L.H.Bailey,  
Rus, 171; Margaret C. Ban-  
ning, Half Loaves, 401;  
Carl Becker, The Eve of the  
Revolution, 497; Carl  
Becker, The United States,  
57; J.E.Boyle, Rural Prob-  
lems in the United States,  
413; J.E.Boyle, Speculation  
and the Chicago Board of  
Trade, 273; L.N.Broughton,  
The Theocritean Element in  
the Works of Wordsworth, 48;  
Ethel and James Dorrance,  
Get Your Man!, 497; Guy  
Emerson, The New Frontier,  
194; Frederick A. Fenger,  
The Golden Parrot, 363; E.

O.Fippen, Rural New York, 516;  
Jacob H.Friedel, Training for  
Librarianship, 498; Orcola W.  
Haskell, Banner Bearers, 460;  
H.Hermannsson, Bibliography of  
the Eddas, 250; E.R.Hulme, The  
American University, 240; Im-  
mortal Youth, 21; The Inaugur-  
ation of Cornell University,  
467; V.L.Kelliogg, Nuova, 206;  
E.W.Kemmerer, High Prices and  
Deflation, 121; R.H.Kenniston,  
List of Works for the Study of  
Hispano-American History, 459;  
J.A.Leighton, The Field of  
Philosophy, 183; A.Meiklejohn,  
The Liberal College, 98; Geo.  
J.Nathan, The Theatre, the Drama,  
the Girls, 335; Clark S.North-  
up, editor, Carlyle's Sartor  
Resartus, 389; S.P.Orth, The  
Armies of Labor, The Boss and  
the Machine, Our Foreigners,  
516; M.V.O'Shea, The Trend of  
the Teens, 239; F.C.Prescott,  
Poetry and Dreams, 135; Hein-  
rich Ries and R.E.Somers, The  
Clays and Shales of Virginia  
West of the Blue Ridge, 299;  
H.Ries and T.L.Watson, Elements  
of Engineering Geology, 497;  
K.L.Roberts, Europe's Morning  
After, 444; William F.Russell,  
Schools in Siberia, 309; The  
Semi-Centennial Book, 353;  
Elsie Singmaster, Ellen Lewis,  
321; H.W.Slauson, First Aid  
to the Car, 427; Harriet E.  
Tuoll, The Study of Nations, 6;  
H.W.van Loon, Ancient Man, 356;  
O.D.von Engel, Concerning  
Cornell, 220; H.S.White,  
Memorials of Willard Fiske,  
75, 286

Boys' Conference 106  
British-American Club 54, 153,  
157, 269  
Brooke, C.E.T. 275  
Burdick, F.M. 135  
Campbell, C.M. 41  
Campus Club 81, 107  
Carnay, J.J. 136, 319  
Cascadilla Place 41  
Castle, Mary 72  
Cavalier, J. 424  
Cocle Francais, Le 73, 251, 306  
Chemistry, Department of 69  
Chemistry Building 177, 213, 234,  
190



- Chess 177  
 Chimes, The 317, 378  
 Chinese Students 245, 349, 361, 385, 465  
 Christian Association 29, 62, 69, 71, 76, 81, 87, 106, 117, 129, 165, 189, 201, 205, 233, 257, 293, 317, 421, 434, 436  
Civil Engineer, The Cornell  
     See Publications  
 Civil Engineering, College of 202, 409  
 Civil Engineers, Cornell Society of 33, 56  
 Civil Engineers' Association 433  
 Class Secretaries, Cornell Association of 168, 471  
 Classes: '71, 214, 468; '06, 493; '09, 398; '10, 145; '12, 436; '20, 404; '21, Class Day, 477; Election, 69; Memorial Fund, 400; '24, 73  
 Club Secretaries, Association of 424  
 Coeducation 117, 129, 130, 134, 141, 172  
 Coffee House 434  
 Coif, Order of the 421  
 College, Problems of the 258  
 Collin, C.A. 120  
 Comfort, W.W. 171, 365  
 Commencement 422, 457, 465, 479, 484  
 Convention, First Cornell 270, 282, 294, 306, 318, 334, 350, 362, 373, 397, 410, 425  
 Convocation Addresses '84: W.L. Phelps, 42; G.E. Vincent, 293  
 Cornell Publications Printing Company 490  
Cornellian, The  
     See Publications  
 Cornellian Council 190, 204, 283, 466  
 Cosmopolitan Club 56, 84, 93, 117, 124, 409; Women's Chapter 201, 361  
 Cotillion, Sophomore 153  
 Country Club 361  
Countryman, The Cornell  
     See Publications  
 Courtney, C.E. 18, 118, 153, 165, 482  
Critic, The  
     See Publications  
 Davidson, Hermann 535  
 Daylight Saving 349, 385, 453  
 De Yen Twas 165  
 Debate 29, 69, 81, 105, 117, 141, 154, 177, 269, 281, 293, 317, 349, 361, 385  
 Delta Sigma Rho 399  
 Denny, R.L. 18, 31, 70, 120, 142, 166  
 Dobie, Gilmour 21, 153, 159, 213, 235, 252, 317, 453  
 Doctorates in Science 159  
 Dramatic Club 3, 44, 93, 141, 213, 257, 305, 306, 385, 409, 433  
 Drill Hall 465  
 Dropped Students 294  
 Dudley, Eric 245, 477  
 Durand, W.F. 195  
 Eastman, A.R. 409  
 Economic Essay Prizes 308  
 Economics, Department of 386  
 Editorial Comment: Additions to the Board, 8, 110; The Alumni Reunions, 470; Associate Alumni Work, 442; Colonel Barton, 516; Convention or Spring Day, 414; Cribbing, 194; The Dix Plan, 442; The Endowment Campaign, 110, 122, 134, 158, 179, 182; Enlarged News, The, 8; The First Convention, 232, 274, 286, 310, 322, 336, 366, 378, 402; Home-Coming Day, 74; The Honor System, 298; Honoring the Founder, 158; Junior Week, 250; The Law School Pauses, 426; Limiting Numbers, 238; Non-Fraternity Organization, 146; Our Own Parlor Bolsheviks, 390; The Pot Boilers, 22; President A.W. Smith, 98; President-elect Farrand, 482; The Princeton Crew, 458; The Printers' Strike, 366; Probation, 34, 60; Professor Dann, 206; Some Good Investments, 458; That Cross Country Defeat, 170; To Sandy, ex-President, 426; A Tribute to Us, 298; The Typographical Strike, 378; A United Alumni, 46; A University Press, 496; Votes for Trustees, 354; The Women's Housing Problem, 86; Why Lose Professors?, 220  
 Education, Cultural vs. Materialistic, 437

Index - Page iv

- Edwards, R.H. 72,181,435  
Emerson, Haven 165,335  
Employment Bureau, Intercollegiate 202  
Endowment Fund, The 3,30,42,55, 70,83,94,106,108,118,129, 130,141,143,155,166,190, 216,218,246,270  
Engineers, Cornell Society of 56,110,181,215  
English at the University 190  
Era, The Cornell  
    See Publications  
Eta Kappa Nu 329  
Ethics Club 45,73,177,281,305, 385  
Ezekiel, Sir Moses 305  
  
Faculty, University 361,376,465  
Faculty and Officers of the University--See list at end  
Fallon, John J. 1  
Fellowships 237; Belgian,400; Collegiate Alumnae,145; French,100; Scandinavian, 270; Sigma Xi,466  
Fiske, Willard 75,286  
Flying Club 269,385  
Forbes, J.C. 293  
Foresters, Cornell 269,421  
Forestry, Department of 1,105, 213,317,409,477  
Founder's Day 157,177,181, 190,235,236  
Fraternities 8,53,69,93,177, 246,271,433,453; Alpha Gamma Rho,361,433; Chi Phi,29; Delta Kappa Epsilon,233; Kappa Psi, 293; Lambda Chi Alpha, 421; Phi Delta Theta, 1,421,511; Phi Epsilon Pi,147; Pi Kappa Alpha, 433; Rho Psi,509; Sigma Alpha Mu,421; Sigma Phi Epsilon,124; Theta Alpha,293; Theta Xi,124; Zeta Beta Tau,154,509  
Fraud, Cases of 29  
  
Gambling on Games 82  
Gargoyle 117  
Graduate School 41,119  
Graves, J.T. 189  
Gudeman, Alfred 460  
  
Heating Plant, New 409,494  
Hebs-Sa 129,141  
Heckscher, August 169  
Heckscher Gift, The 30; Heckscher Fund Committee,96; Grants, 330  
Helios 129,141  
Henry, John 281,514  
Home Economics, Department of 29,81  
Honor Societies' Day 422,456,468  
Honor System 93,117,129,165,189, 201,213,233,245,257,258,269, 281,293,317,329,349,421,441  
Horse Show 433  
Hotel Management, Course in, Proposed 489  
Howell, S.L. 213  
Hoyle, John 59,333,495  
Hubbard Memorial Fund 389  
Hughes, C.E. 275  
Hunt, Ray C. 5  
Hunter, T.J. 201  
  
Illustrations  
    See list at end  
Independent Association 129,142, 153,154,189,257,385,421  
Indian Students 105,285,310  
Insectary 189  
Intercollegiate Notes 23,35,57, 71,123,124,169,207,219,257, 249,296,309,353 355,365,366, 425,440,454,456,505  
Intercollegiate Socialist Society 159  
Ithaca, City of: American Legion, 47; Austrian Relief,153; Board of Commerce,17,41; City Forest,62; Clinton House 5; Coasting,233; Conservatory of Music,269,465; Country Club,269; Daylight Saving,349,385; Debt,233; Drowning Accidents,489; Eddy Street Bridge,233; Family Welfare Society,33; Fire Co.#3,9; First Baptist Church,7; First Unitarian Church,269; Fish Placed in Cayuga Lake,105; Fishing in Cayuga,453; Fishing through the Ice,245; Flying Boat, 465; Hampden, Walter,153; Hospital,201; Hoysradt, G.W., Death of,489; Infant Mortality,509; International Salt Co.,51; Ithaca Traction Co., 153; Lehigh Valley Officials,

- 141; Lenten Meetings, 245,  
305; Leo, Leopold, Death of,  
489; Merchants' Confer-  
ence, 177; Police Target  
Practice, 189; Press Asso-  
ciation, State, 514; Pro-  
hibition Violated, 189;  
Remington Power Plant, 465;  
Renwick Heights, 273; Ren-  
wick Park, 281; Room Prof-  
iteering, 17; Rothschild  
Bros. Bank, 82; Rotary  
Club, 17; Salvation Army,  
305; Sewer Pumps, 201;  
Star Theatre, 153, 400, 495;  
Stewart, E.C., Death of,  
453; Stewart Avenue  
Bridge, 141; Stewart  
Park, 477, 509; Tabernacle  
Baptist Church, 233;  
Taxes, 189; Telephones,  
Automatic, 213; Thomas-  
Morse Airplane, 117;  
Treman, King & Co. Fire,  
385, 457; Trolley Acci-  
dents, 4, 269, 489; Fares,  
281, 477; Voting Registra-  
tion, 53; Weather, 129;  
White, Mrs. Grace M., 7;  
Women's Building, 168;  
Ithaca Endowment Fund 436
- Jenks, J.W. 12, 169, 518  
Journalism, School of, Proposed,  
105  
Jugatae, The 257, 269, 281, 293,  
317, 349, 361  
Junior Week 153, 213, 233, 245,  
246, 248
- Kappa Eta Pi 433
- Lappin, H.A. 357  
Law, College of 171; Dean,  
481; Portraits, 36;  
Smoker, 421  
Law Quarterly, The Cornell  
See Publications  
Leather Belting Exchange  
Laboratory 281  
Lectures 45, 59, 69, 73, 81, 82, 87,  
105, 129, 141, 177, 189, 201,  
205, 245, 257, 258, 269, 281,  
293, 305, 317, 329, 349, 350,  
361, 385, 400, 404, 421, 489, 509  
Lee, D.C. 477  
Leland, C.M. 135, 253  
Library Tower, 433  
Limitation of Numbers 376  
Lloyd, C.G. 7  
Loomis, Louise R. 274  
Lunt, W.E. 207
- McGilvray, E.B. 415  
McLean Bogs Given to Cornell 7  
Manuscript Club 201, 329  
Masque 23, 157, 181, 246, 293  
Masuda, K. 117  
Medical College 94, 171, 178, 307,  
350, 413, 465  
Menorah Society 317, 385, 421  
Military Hall 146  
Military Science, Department of 6,  
29, 105, 120, 213, 245, 329, 349,  
361, 404, 421, 453; Ordnance  
Course in, 17  
Moakley, J.F. 8, 29, 33, 44, 48, 54,  
55, 59, 141, 192, 204, 214, 234,  
272  
Modern Language Association 167  
Moran, Rev. H.A. 181, 257  
Music, Department of 54, 81, 106,  
177, 213, 257, 329  
Musical Clubs 23, 41, 45, 141, 180,  
245, 246
- Normal, Back to 350
- Obituaries  
See List at end  
Officers' Club 404  
Omicron Nu 165  
Orchestra, University 17, 145, 153,  
201, 349, 361, 433  
Organ Recitals 47, 54, 74, 95, 112,  
124, 131, 148, 181, 194, 205, 253,  
258, 270, 282, 296, 308, 353, 386,  
413, 423, 471
- Peabody, May 72  
Phi Beta Kappa: Dinner, 468;  
Elections, 376, 456; Memorial,  
410; Officers, 105  
Phi Delta Kappa 177  
Phi Delta Phi 317  
Phi Kappa Phi 119, 153, 388, 456, 468  
Pilgrim Professorship Fund 436

- Poems: Men Told Me, Lord 234  
 Political Science, Department of 386  
 Pollard, A.F. 380  
 Powers, H.H. 415  
 Powers Fund, Lawrence 490  
 Press Association, New York State 433  
 Prizes: Boardman Senior Law, 509; Juliette MacMonnies Courant, 456; Charles Lee Crandall, 69; Eastman, 117, 129, 153, 257; '86 Memorial, 421; Fuertes, 361; Fuertes Graduate Medal, 471; Guilford, 329, 385; Messenger, 421; Modern American Law, 509; Morrison, 385; '94 Memorial, 153, 217; Straight Memorial, 483; Warren, 129  
 Professorships, Memorial 317  
 Psychology, Department of 117  
 Publications: As You Were, 281; Cornell Alumni News, Report on, 480; The Cornell Civil Engineer, 111, 184, 207, 251, 356, 378; The Cornell Countryman, 7, 21, 112, 117, 221, 250, 257, 293, 356, 427; The Cornell Daily Sun, 105, 118, 189, 269, 329, 361, 409, 433, 434; The Cornell Era, 108, 112, 117, 129, 195, 207, 240, 385, 433, 444, 465; The Cornell Law Quarterly, 121, 207, 349; The Cornellian, 129, 141; The Critic, 129; The Morrill Issue, 305; The Register, 73; The Sibley Journal of Engineering, 57, 329, 421; The Trailblazer, 17, 36; The Widow, 41, 54, 70, 105, 281.  
 Pyramid 293, 433  
  
 Reeve, J.C. 53  
 Registration 1, 18  
 Reports, Annual: Comptroller's, 118; Deans', 119, 170, 178, 202; President's, 95  
 Reserve Officers' Training Corps 353  
 Reunions 466; New Plan for, 377, 441, 493  
 Rhodes Scholars 18, 490  
 Rifle Club 305, 349  
 Rooms for Women 82  
 Sage, H.M. 201, 245, 260  
 Sage Chapel 269  
 Sage Chapel Preachers 1, 17, 29, 45, 59, 71, 81, 109, 131, 147, 177, 190, 201, 213, 233, 245, 271, 281, 293, 306, 317, 329, 349, 361, 385, 401, 409, 421, 489, 509  
 Salaries, A Study of 435  
 Saunders, Mrs. Louise Brownell 498  
 Savage Club 375, 404, 409  
 Scholarship and Eminence 424  
 Scholarships 237; Boardman Senior Law, 29; Grange, 257; Hinkley, 145, 436; Saunders, 509; Sibley, 41; State Cash 53; Women's French, 478  
 Schools, A Study of Rural 20  
 Schurman, J.G. 21, 36, 76, 95, 141, 196, 209, 213, 234, 253, 257, 264, 272, 310, 324, 357, 388, 397, 404, 415, 429, 434, 446, 465, 468, 477, 492, 498, 517  
 Second Generation, The 73  
 Sedowa 441  
 Seismograph 168  
 Senators' Club 141  
 Senior Societies 17, 31, 105, 117, 130, 387; Sphinx Head, 5, 72, 107  
 Sexton, L.E. 105  
 Sharpe, A.H. 317, 400, 409  
 Sheehan, Frank 165, 257  
 Sheldon, Memorial 213  
 Sherman, C.W. 498  
 Shorey, Paul 437  
 Sibley Dog 489  
 Sibley College 189, 202, 389, 409  
 Sibley Journal of Engineering, The  
     See Publications  
 Sigma Delta Chi 117, 129, 201, 233, 257, 305, 404, 453, 490  
 Sigma Xi: Dinner, 468; Fellowships, 466; Lectures, 117; 281, 361, 385; Meetings, 213  
 Silberstein, L. 82  
 Silverman, L.L. 317  
 Singing, Cornell 97  
 Socialist Society, Intercollegiate 281  
 Sororities 69, 82; Delta Delta Delta, 305; Kappa Delta, 509  
     Sigma Kappa, 421  
 Southerners' Club 293  
 Spaeth, J.D. 455  
 Sport Stuff 8, 22, 35, 47, 59, 85, 97, 110, 133, 147, 157, 169, 181, 193, 205, 213, 218, 237, 247, 262, 270, 284, 294, 309, 320, 331, 350, 363, 375, 398, 410, 424, 436, 481, 511

- Sports, Fall 142; Winter, 213;  
Cornell at Play, 124; Skat-  
ing on Beebe, 203; Winter  
Sports Club, 141  
Spring Day 409, 423, 433, 453  
Stephens, H.M. 265; Memorial  
to, 454  
Stewart Aircraft Detector 70  
Straight, Mrs. Dorothy W. 41  
Student Council 105, 129, 130, 153,  
385, 421  
Summer Session 203, 245, 477,  
489, 509  
Sun, The Cornell Daily  
See Publications  
Sweet Memorial Professorship  
Fund 436
- Tau Beta Pi 93, 385, 468  
Telescope Fund, Fuertes 483  
Ten Year Book 483  
Thompson, C.F. 217  
Tilden, C.J. 196  
Tompkins County 1; Tompkins  
County Fair, 1  
Trailblazer, The  
See Publications  
Trees on President's Avenue  
180, 189  
Troy's Calendar 135  
Trustees: Meetings, 94, 178, 454,  
466, 467; Votes for, 354;  
See also list at end  
Tuition Raised 386, 454
- University Club 361  
University Union, Toronto 513  
Usher, A.P. 207, 428
- Veterinary College 177, 178, 191,  
353
- Walkers' Club 53  
Warren, Maude R. 165  
Wayside Aftermath Society 421  
Western Club 329  
Wheeler, B.I. 234, 275, 415  
White, A.D. 168  
White, H.S. 75  
Whitehair, C.W. 193  
Widow, The  
See Publications  
Wiggers, C.J. 185  
Wireless Telephone 189  
Women, Senior 213, 453  
Women Journalism Students 441  
Women Students' Loan Fund 233  
Women's Dramatic Club 189  
Women's Self-Government Associ-  
ation 333  
Wordsworthiana, St. John Collec-  
tion of 184  
Worthley, Evans A. 489  
Wright, W.K. 241, 335
- Young, Allyn A. 1, 165, 299, 310,  
518
- Zionist Society 293

Alumni (see also Faculty, Obituaries, Trustees) :

- Abbott, C.D. '15 520  
 Abbott, C.S. '12 500  
 Abbott, W.C. '92-5 G. 49,356,357,365  
 Aburn, Benjamin, 2d '18 40,126,506  
 Abrahams, S.M. '20 232,360  
 Ace, L.S. '13 383  
 Acker, Leonard '19 266  
 Ackerknecht, C.F. '17 268  
 Ackertly, C.E. '20 32,90  
 Ackertly, R.S. '22 209,323,387,444  
 Ackerman, F.L. '01 112,172,220,221, 364,358,517  
 Ackerman, J.W. '97 256  
 Ackerman, W.H. '19 372  
 Adair, Craig '06 519  
 Adams, A.G. '07 120  
 Adams, C.S. '04 418  
 Adams, E.M. '90 76  
 Adams, Flora '20 302  
 Adams, Grace K. '20-1 G. 237  
 Adams, Huldah E. '17 188,432  
 Adams, J.D. '22 385  
 Addicks, F.F. '13 302  
 Adelman, A.A. '20 104  
 Adelson, C.R. '15 406  
 Adler, A.J. '10 292  
 Adler, Erna '19 292  
 Adler, S.L. '89 82,270  
 Affeld, F.O., jr. '97 466  
 Aguilar, Juan '08 251  
 Ahrens, W.W. '20 128  
 Aierstok, L.G. '17 78  
 Aikin, A.C. '19 506  
 Aime, F.L. '11 63  
 Aimer, J.K. '19 464  
 Ainslie, J.S. '81 256  
 Aitchison, W.M. '11 50  
 Alberding, C.H. '23 421  
 Alcus, F.L. '20 315  
 Alden, G.L. '90 171  
 Alexander, Donald '14 78  
 Alden, Rose '20 187  
 Aldredge, S.R. '13 462  
 Aldrich, H.S. '21 141  
 Aldrich, Ruth I. '20 163  
 Alexander, H.W. '07 265  
 Alexander, R.L. '00 291  
 Alfke, F.H. '18 101  
 Alleman, Dudley '14 101  
 Alhadeff, Solomon — See Rhodes, S.A.  
 Allanson, H.E. '17 292  
 Allanson, R.A. '20 372  
 Allen, C.C. '10 301  
 Allen, Mrs. C.H.L. '96 157,483  
 Allen, D.C. '16 420  
 Allen, Frank '00 9  
 Allen, G.R. '16 80  
 Allen, H.G. '20 244,276  
 Allen, H.R. '11 301  
 Allen, L.A. '13 125  
 Allen, L.E. '13 464  
 Allen, Mary '03 450  
 Allen, W.W. '70 9  
 Allison, P.W. '11 242  
 Allport, Hamilton '14 92,197,488  
 Almy, D.R. '97 185  
 Aispach, Evelyn M. '16 4,18,204  
     See also, Flack, Mrs. Harold  
 Altman, M.R. '02 291  
 Amory, G.S. '16 89,126  
 Amsler, A.C. '09 254  
 Amsler, W.O. '96 102  
 Andersen, A.G. '18 151  
 Anderson, G.H. '91 73  
 Anderson, G.V. '15 52  
 Anderson, J.D. '10 181,215  
 Anderson, K.S. '19 372  
 Anderson, R.A. '16 186  
 Anderson, R.A. '22 284  
 Anderson, R.S. '22 385,387,433  
 Anderson, R.T. '20 432  
 Anderson, R.W. '22 93  
 Andrews, A.L. '93 71,112,235  
 Andrews, B.R. '03 401  
 Andrews, Ethel M. '00 291  
 Andrews, H.V. '22 305  
 Andrews, W.A. '17 292  
 Andrus, Clift '12 450,519  
 Andrus, Esther F. '14 268  
 Angell, S.J. '18 90  
 Annexy, Jaime, jr. '16 51  
 Anthony, Helen G. '22 376  
 Apgar, W.B. '21 305,323  
 Appleby, J.L. '19 506  
 Archbald, Mrs. J.A., jr.  
     (Eleanor R. Willingmyre) '20 39  
 Archbold, W.C. '21 444  
 Argetsinger, J.C. '05 358  
 Argetsinger, Mrs. J.C. '11 358  
 Argetsinger, L.W., jr. '13 450  
 Armas, J.L.E. '14 341  
 Arms, J.H.R. '07 291  
 Armstrong, C.R. '11 370  
 Armstrong, K.W. '15 450  
 Arnold, B.J. '88-9 G. 156,422  
 Arnold, Paul '94-6 G. 413  
 Aronovici, Carol '05 240,287,428,486  
 Aronowitz, M.B. — See Lurie, M.B.  
 Aronstein, Joseph '17 432  
 Aronson, Margaret G. '21 120  
 Arthur, Grace E. '10 369  
 Arthur, J.C. '86 35,251,264,299  
 Artschwager, F.E. '18 36,460  
 Ashburner, Lesley '06 291  
 Ashcroft, A.G. '22 143  
 Ashmead, E.W. '11 209,368



- Ashmead, W.K.'15 522  
 Ashton, H.R.'21 72  
 Asserson, M. Alice '01 108  
 Atherton, H.P.'03 394  
 Atkinson, F.K.'12 405  
 Atkinson, J.T.'21 31  
 Atkinson, W.F.'95 55  
 Attride, G.R.'14 26  
 Atwater, Frances A.'20-1 G. 237  
 Atwater, F.H.'07 281  
 Atwood, A.A.'17 12,80  
 Atwood, Mrs. C.L.  
     (Mary E. Crandall) '86 88  
 Atwood, C.C.'01 278  
 Atwood, J.C., jr.'21 72,240,269  
 Atwood, W.B.'05 291  
 Atwood, W.G.'92 324  
 Auburn, W.J.'97 92  
 Auel, C.B.'92 511  
 Augur, T.B.'17 276  
 Austin, H.A.R.'13 236  
 Axtell, H.A.'11 111  
 Ayars, D.P., jr.'19 126  
 Aycrigg, E.W.'16 326  
 Ayer, S.H., jr.'14 138  
 Ayers, A. Muriel '19-20 G. 51  
 Ayers, A.R.'00 49
- Babcock, C.L.'95 184  
 Babcock, G.S.'16 52  
 Babcock, N.C.'18 40  
 Baber, Charlotte  
     See Craven, Mrs. C.E., jr.  
 Bacharach, A.F.'16 522  
 Bache, F.S.'13 173  
 Bache, H.L.'16 326  
 Backer, W.B.'21 293  
 Bacon, C.A.'14 302  
 Bacon, G.W.'92 57,422  
 Bacon, J.L.'15 78  
 Badanes, August '18 64,188  
 Baer, W.A.'20 102  
 Baer, W.D.'20 104  
 Baerg, Gerard '18 16  
 Bagley, W.C.'00 196,240,250  
 Bahdjeejian, K.P.  
     See Bahjejian, K.P.  
 Bahjejian, K.P.'23 266  
 Bahret, H.G.'19 205  
 Baier, N.H.'20 326,476  
 Bailey, Austin '20 276  
 Bailey, C.A.'09 291  
 Bailey, C.C.'21 69  
 Bailey, C.W.'16 186  
 Bailey, F.C.'19 266  
 Bailey, F.E.'19 90  
 Bailey, J.N.'16 302  
 Bailey, J.T.'16 89  
 Bailey, M.K.'19 256,314
- Bailey, Roger '19 512  
 Bailey, T.L.'99 80  
 Bailliere, F.L.'16 406  
 Bain, F.O.'20-1 G. 453  
 Baird, W.G.'08 292  
 Baker, A.A.'19 326  
 Baker, C.S.'11 461  
 Baker, Ethel H.'10 302  
 Baker, E.S.'15 32,270  
 Baker, Frederick '74 291  
 Baker, N.R.'75 291  
 Baker, Walter '17 359  
 Baker, Mrs. Walter  
     (Ruth I. Hazen) '18 359  
 Baker, W.P.'91 300,310  
 Balch, A.F.'77 136  
 Balch, W.B.'17 52,80,312,342  
 Baldinger, H.E.'14 312  
 Baldrige, A.O.R.'20 176  
 Baldrige, J.L.'15 381  
 Baldwin, A.G.'22 387  
 Baldwin, Alice M.'00 405  
 Baldwin, A.J.'92 36  
 Baldwin, M.B.'17 302  
 Baldwin, T.A.'08 292  
 Ball, J.M.'16 226  
 Ballantine, J.H.'89 471  
 Ballantyne, W.C.'12 383  
 Ballard, W.T.'16 420  
 Ballou, C.H.'14 275  
 Ballou, H.C.'20 17,36,152,291  
 Ballou, J. McK.'15 359  
 Balser, L.F.'17 256  
 Bame, Clyde '13 134  
 Bancroft, Mary W.'18 474  
 Bangs, E.H.'93 405  
 Banks, F.W.'17 89  
 Banks, R.S.'11 301  
 Banta, Luther '15 160  
 Banta, R.V.'09 280  
 Barbour, Violet '06 207  
 Barger, W.M.'19 326  
 Barkelaw, C.S., jr.'22 159,195,208,  
     252,263,272,284,323,387  
 Barker, E.E.'10 185  
 Barker, G.T.'21 196,208,323  
 Barker, J.C.'12 32,270,275  
 Barker, J.H.'99 217  
 Barmon, Georgia R.  
     See Livingston, Mrs. Carl  
 Barnes, Claudia M.'20 128  
 Barnes, R.G.'20 114  
 Barnes, S.G.'92 301  
 Barnes, Mrs. S.G.  
     (Marion Gray) '93 301  
 Barnes, T.W.'10 185  
 Barnes, W.J.'15 38,420  
 Barnett, S.J.'98 58,364,428  
 Barnum, C.L.'09 432  
 Barnum, J.D.'12 30,55,473

- Barr, C.J.'93 73  
 Barr, J.H.'89 71,88,234  
 Barr, J.S.'18 14  
 Barr, S.M.'17 289  
 Barrett, Charles '16 64  
 Barrett, E.A.'14 55  
 Barrett, Winnie M.'20 230  
 Barrett, W.R.'20 230  
 Barrows, D.N.'12 88  
 Bartgis, C.P.'14 210  
 Barth, Mabel D.'20 328  
 Bartholomew, R.A.'15 518  
 Bartlett, H.G.'03 26,72  
 Berton, P.B.'13 78  
 Bascom, W.L.'18 266  
 Baskerville, Charles, jr.'19 151,476  
 Bassett, C.K.'14 12,38,225  
 Bassett, Lucy A.'16 292  
 Bassford, Abram, jr.'98 177,189  
 Bateman, Helen M.'21 376  
 Bateman, Margaret '21 361  
 Bateman, Ruth A.'24 421  
 Bates, E.S.'13 89,210  
 Bates, Mrs. E.S. (B. Maude Ellis) '16 89,210  
 Bates, F.G.'91 428  
 Batjer, H.H.'17 138  
 Batsford, E.G.'18 289,420  
 Battey, F.H.'09 149  
 Baugher, I.B.'21 20,35,48,75,99  
 Baxter, E.F.'22 376  
 Baxter, E.J.'23 444  
 Bayard, Frances M.'19 256  
 Beach, S.B.'21 436  
 Beacham, J.W., jr.'97 9,217  
 Beahan, Willard '78 207,422,459,471  
 Beahan, Mrs. Willard (Bessie B. DeWitt) '78 411  
 Beale, A.W.'13 133  
 Beale, David '17 314  
 Beals, Helen D. -- See McPherson, Mrs. M.G.  
 Beam, D.S.'21 208  
 Deaman, C.L.'08 383  
 Beamensderfer, J.S.'11 301  
 Bear, B.L.'22 385  
 Beard, Reba L.'18 416  
 Beardslee, J.W.'91 76  
 Beardslee, R.W.'00 302  
 Beardsley, J.W.'91 251  
 Bechel, C.H.'15 28  
 Beck, E.W.'16 302  
 Beck, M.G.'20 256,432  
 Beck, R.A.'17 52  
 Pecker, Elna G.'15 89  
 Becker, G.G.'10 369  
 Becker, J.E.'18 64  
 Becker, Meta M.'12 137  
 Pecker, N.D.'05 36,178,422,471  
 Beckwith, C.L.'16 302  
 Beckwith, H.C.'03 209,415  
 Beebee, Alexander '15 156  
 Beggs, A.H.'18 52,174  
 Beggs, E.W.'19 174  
 Behr, Leo '18 101  
 Belden, Louise F.'19 256  
 Belden, W.P.'95 102  
 Bell, H.I.'05 50  
 Bell, J.M.'05 254,288  
 Bell, Katherine '17 268  
 Bell, O.G.'20-1 G. 253  
 Beller, E.A.'16 55  
 Bellinger, D.S.'03 315  
 Bellows, H.P.'75 9  
 Belsley, Mrs. Clay (Minnie H. Kelsey) '97 291  
 Beltaire, M.A., jr.'02 383  
 Bender, J.C.'14 210  
 Benedict, B.B.'97 369  
 Benedict, H.G.'18 102  
 Benedict, Stewart '15 102  
 Benenson, Aaron '22 117,153,269  
 Benjamin, C.V.'16 181  
 Benjamin, F.H.'20 200  
 Benjamin, Mrs. F.H. (Mary E. Sheridan) '21 200  
 Benner, J.W.'20 364,473  
 Bennett, C.B.'15 89  
 Bennett, Grace L.'11 145  
 Bennett, H.S.'13 387,394  
 Bennett, J.B.'21 141  
 Bennett, J.E.'11 222  
 Bennett, L.G.'09 387  
 Bennett, R.S.'20 323  
 Bennett, T.L.'21 120  
 Bennett, W.S., jr.'19 230,452  
 Benore, J.M.'16 128,302  
 Benson, C.B.'17 28  
 Benson, Mrs. C.B. (Katherine McMurry) '18 28  
 Benson, J.P.'17 364  
 Benster, Halsey '15 92  
 Bentley, A.N.'04 288,418  
 Bentley, Delancy '15 156  
 Bentley, H.P.'18 464  
 Bentley, Madison '98 202  
 Bentley, M.Z.'22 421  
 Bentley, Wilton '98 149,380  
 Benton, C.C.'15 157  
 Benton, G.A.'71 466  
 Benton, M.F.'95 499  
 Bergen, C.W.'00 291  
 Berger, J.A.'12 265  
 Berger, W.R.'12 275  
 Bergstrom, J.N.'96 76  
 Berkman, P.M.'14 520  
 Berkowitz, Henry '79 256  
 Berna, T.S.'12 192,214,236,520  
 Bernays, E.L.'12 39  
 Bernhardt, I.H.'18 51,186,255

- Berresford, A.W.'93 185,214,299,422  
 Berry, J.M.'97 315  
 Berry, Romeyn '04 8,44,45,55,72,94,  
 107,192,204,214,215,260,306,352,  
 409,472  
 (See also Sport Stuff)  
 Bertran, J.M.'18 52,396  
 Bettcher, G.F.'16 101  
 Betts, B.H.'07 473  
 Betts, W.R.'21 323  
 Beutel, F.K.'21 143,490  
 Bevin, Sydney '08 292  
 Beyerl, W.K.'13 302  
 Beziat, Mrs. Kate Bradley '20 393  
 Bianchi, Francesco '05 291  
 Bick, H.N.'17 89  
 Bickford, E.B.'20 128  
 Bickwit, Leonard '18 162  
 Biddle, A.G.'13 500  
 Biederman, E.W.'20 64,476,488  
 Biggin, F.C.'92 315  
 Biggs, C.H.'18 268  
 Biggs, H.M.'82 25,472  
 Billip, C.H.'23 105  
 Bingham, S.A.'05 192,222  
 Birch, R.R.'12 364  
 Bircholdt, Harriet N.'11 63,280  
 Birckhead, L.B.'12 341,462  
 Birckhead, P.H.'16 488  
 Bird, A.A.'91 120  
 Bird, P.P.'00 455  
 Bird, R.G.'16 102,369  
 Bird, Mrs. R.G.  
 (Barbara Kephart) '21 369  
 Bishop, G.M.'22 421  
 Bishop, H.K.'93 288  
 Bishop, M.G.'13 268  
 Bissell, F.E.'78 76  
 Bissell, F.O.'91 63,73  
 Bissinger, G.H.'12 50  
 Black, Foster '15 266  
 Black, Mrs. Foster  
 (May Howard) '15 266  
 Black, Mildred R.'18 128  
 Blackburn, P.V.'20 137  
 Blackburn, W.G.'19 528  
 Bladen, A.M.'22 41  
 Blair, C.H.'98 423  
 Blair, T.M.'17 504  
 Blake, A.D.'07 78  
 Blake, Marion E.'18 237,368  
 Blakeley, W.J.'10 292  
 Blakemore, S.M.'23 421  
 Blakslee, C.F.'14 280  
 Blanchard, R.K.'10 391,471  
 Blanche, H.M.'20 116  
 Blancke, L.M.'15 255  
 Blauvelt, Katherine '22 333  
 Bleakley, P.L.'20 104  
 Bleecker, W.G.'20 360  
 Bleiman, Gladys '19 460  
 Elew, T.H.'19 68,396  
 Elinn, T.T.'12 383  
 Bliss, Grace H.'19 64  
 Bliss, R.J.'85 73  
 Blowers, I. Kathryn '20 104  
 Bloy, M.B.'20 244  
 Blue, A.A.'15 52,101,112  
 Blumenauer, H.P.'11 80  
 Blundon, J.P.'17 28  
 Blydenburgh, G.T.'17 138  
 Blythe, R.P.'12 462  
 Boak, T.I.S.'14 420  
 Boardman, D.A.'18 451  
 Boardman, Mrs. D.A.  
 (Elizabeth Abbuhl) '17 451  
 Bode, B.H.'00 221  
 Bodine, G.F.'98 120  
 Boegehold, A.L.'15 186  
 Boegehold, E.S.'08 133  
 Bogardus, A.G.'12 242  
 Bogart, E.E.'94 52,411  
 Bohan, F.J.'08 78  
 Boies, H.B.'16 78,511  
 Boire, V.F.'02 120  
 Bole, H.B.'11 32,270,397,466  
 Bolger, E.G.'13 406  
 Bolgiano, C.W.'18 210  
 Bolze, R.A.'10 500  
 Bomeisler, C.M.'17 138  
 Bond, F.H.'22 117,153  
 Bonsal, H.V.'23 48,75,111,136,148,  
 166,192,214  
 Bonyum, M.E.'97 73  
 Boochever, L.C.'12 130  
 Bool, Helen G.'19 372  
 Borchers, H.J., jr.'20 163  
 Bordon, A.S.'14 381  
 Borgos, Charles '16 40,151  
 Boring, E.G.'08 57,112,202,241,299,  
 353,378,517  
 Bork, Mildred M.'22 376  
 Borst, G.J.'03 77  
 Borst, H.V.'77 120  
 Bose, C.H.'18 504  
 Bosley, M.E.'12 89,97  
 Bosshart, J.H.'02 26,49  
 Bosworth, H.P., jr.'23 19,36  
 Botsford, G.T.'91 517  
 Boudia, Alexander '20 101  
 Bowan, E.W.'24 323  
 Bowen, C.H.'13 462  
 Bowen, R.P.'15 167,446,450  
 Bowen, W.C.'19-21 G. 398  
 Bower, J.G.'06 52  
 Bowes, L.C.'13 89,101  
 Bowles, A.M.'14 502  
 Bowman, C.L.'13 411  
 Bowman, Evalina P. —  
 See Darling, Mrs. M.A.  
 Bowman, E.S.'02 383

- Bowman, H.C.'18 80,230,432  
 Bowman, Lewis.'12 242  
 Boyd, Edna M.'16 302  
 Boyd, G.A.'21 376  
 Boyd, O.C.'20-1 G. 41,237  
 Boylan, W.S.'77 315  
 Boynton, F.D., jr.'17 506  
 Boynton, Mrs. F.D., jr.  
     (Helen Palmer)'19 506  
 Braddock, Catherine C.'20-1 G. 237  
 Bradlee, Thomas '11 302  
 Bradley, Catherine G.'20 304  
 Bradley, C.L.'08 192,270  
 Bradley, J.F.'11 50  
 Brady, G.E.D.'03 82,270  
 Brainerd, H.A.'07 80  
 Braman, C.R.'20 92  
 Brandt, Otto, jr.'09 256  
 Braucher, H.S.'03 112  
 Braunworth, W.E.'15 52,78  
 Brayman, George '22 48  
 Brayton, A.W.'75 288  
 Brayton, C.L.'23 6,20,36,48,58,75,  
     87,99,124,141  
 Breckenridge, D.E.'20 114,256  
 Breed, A.M.'85 73  
 Brennan, L.J.'14 78  
 Brew, J.D.'12 172  
 Brewrink, J.E.'07 291  
 Brewster, A.A.'04 418  
 Brewster, Elizabeth '22 441  
 Brewster, E.R.'21 66  
 Brewster, F.E.'12 420  
 Brewster, H.B.'98 275  
 Brewster, O.C.'20 152  
 Brickman, Benjamin '16 522  
 Bridgeman, W.A.'13 12  
 Briede, O.F., jr.'09 52  
 Briggs, F.A.'98 315  
 Brüllinger, H.B.'21 41  
 Brunkerhoff, A.F.'02 80  
 Brunkerhoff, J.E.'17 28  
 Brinton, C.C.'08 511  
 Bristol, A.C.'19 104  
 Brittain, W.H.'20-1 G. 237  
 Britton, K.B.'06 106  
 Brobeck, J.G.'93 331  
 Brockway, G.P.'12 500  
 Brodhead, G.L.'90 518  
 Brodt, B.W.'14 381  
 Brodt, J.H.'13 255,430  
 Bronk, Marcellus '10 125  
 Bronson, F.P.'11 411  
 Bronson, W.C.'90 207,365  
 Brooks, Mrs. B.E.  
     (Helen M. Townley)'98 324  
 Brooks, F.E.'90 73  
 Brooks, H.W.'11 38,284  
 Brooks, L.M.'14 256  
 Brooks, R.C.'03 489  
 Brooke, W.E.'13 520  
 Brotherhood, Lillian F.'21 120  
 Broughton, W.G.'23 323  
 Brower, Bert '08 134  
 Brower, G.E.'16 28,197,255  
 Brower, I.B.'72 511  
 Brower, I.C.'01 288  
 Brown, A.B.'96 288  
 Brown, A.J.'18 14  
 Brown, C.F.'20 476  
 Brown, C.L.'94 222  
 Brown, C.F.'13 222  
 Brown, D.W.'22 329,387,453  
 Brown, E.H.'22 385,388  
 Brown, F.E.'18 28  
 Brown, F.L., jr.'12 137  
 Brown, F.R.'07 50  
 Brown, Mrs. H.D.  
     (Harriet C. Connor)'94 251,264,  
     460  
 Brown, H.G.'22 385  
 Brown, H.S.'04 113  
 Brown, J.L.'13 50,92,254  
 Brown, June '18 64  
 Brown, Louise F.'03 49,57  
 Brown, L.R.'11 405  
 Brown, N.P.'22 48,75,111,136,141,148,  
     156,192,214,269,388,403,429,444  
 Brown, R.E.'22 48,69,75,111,136,143,  
     148,166,192,214,388,429,444  
 Brown, S.D.'05 63,77,302  
 Brown, Mrs. S.D.  
     (Margaret Jenks)'08 77  
 Brown, S.T.'17 126  
 Brown, Wiser '17 210  
 Brown, W.C.'81 266  
 Browne, C.L.'10 55  
 Browne, D.M.'20 292  
 Brownell, Spencer '97 73  
 Browning, R.A.'17 186  
 Browning, Mrs. R.A.  
     (Ella D. Zurbrick)'18 186  
 Browning, V.A.'18 228  
 Bruen, Frank '78 518  
 Bruff, Mrs. C.L.  
     (Anna R. Willson)'09 512  
 Brundage, E.F.'03 73  
 Brundage, Mrs. E.F.  
     (Stella S. Davis)'95 471  
 Brundidge, Violet F.'20 80,92  
 Brunn, E.F.'09 92  
 Brunstetter, Mrs. R.H.  
     (Mary G. McCune)'19 151  
 Brush, K.H.'23 349  
 Bryant, R.C.'00 49,203,299  
 Bryde, E.D.'04 291  
 Bucher, L.D.'20 163  
 Buchwalter, M.L.'69 214  
 Buck, C.M.'22 117,257  
 Buck, G.L.'14 242

- Buck, Irwin '04 291  
 Buckley, Katherine R. '01 288  
 Buckley, O.E. '14 160  
 Buckley, T.T., jr. '21 41  
 Buckman, H.O. '12 119  
 Buell, L.M. '10 168  
 Buffington, R.M. '05 288  
 Bull, A.W. '19 237  
 Bull, H.G. '08 38  
 Bull, Mrs. H.G.  
     (Helen Dudley) '11 38  
 Bullen, J.N. '20 326,382  
 Bullen, S.S. '09 156  
 Burchfield, Alice K. '22 3  
 Burdick, R.D. '14 12,450  
 Burgdorff, F.J. '14 302  
 Burger, C.V. '12 254,432  
 Burgunder, B.F. '18 228  
 Burk, R.E. '22 317,385  
 Burk, R.M. '23 293,388,421  
 Burke, J.H. '21 143,421  
 Burlage, S.R. '17 388  
 Burlingham, C.S., jr. '15 292  
 Burnett, A.C. '90 256  
 Burns, J.M. '10 78  
 Burns, Mildred E. — See Probes,  
     Mrs. C.F.  
 Burrage, J.D. '14 420  
 Burritt, H.R. '17 186  
 Burrows, Millar '12 80  
 Burt, R.C. '20 452  
 Burton, B.T. '22 54,387  
 Burton, F.E. '13 26  
 Burton, R.C. '20 284  
 Bush, R.A. '15 210  
 Bustard, Dorothy W. '13 102,268  
 Butler, B.S. '05 49,221,251  
 Butler, H.T. '00 37  
 Butler, J.N. '16 266  
 Butler, R.P. '05 414  
 Button, Dorothy M. —  
     See Ryder, Mrs. C.A.  
 Buttrick, A.C. '16 101  
 Byfield, R.S. '17 210,432  
 Byrd, R.H. '20 346  
  
 Cabeen, D.C. '19 416  
 Cable, J.H. '19 186,396  
 Cady, F.W., jr. '15 383  
 Cagwin, Clara J. '07 5  
 Cahoon, C.W. '19 256  
 Caldwell, F.B. '12 392  
 Caldwell, F.C. '90 253,425  
 Caldwell, T.E. '10 335,400  
 Calkins, J.B. '16 28  
 Calkins, Mrs. J.B.  
     (Gladys F. Gilkey) '19 28  
 Callahan, Alice '20 102  
 Calleson, E.A. '23 391,399,444  
  
 Cameron, E.N.H. '98 256  
 Camp, A.D. '05 405  
 Campbell, B.E. '18 276  
 Campbell, D.S. '16 40  
 Campbell, F.L. '21 477  
 Campbell, J.M. '19 80,228  
 Campbell, J.T., jr. '18 243  
 Candee, R.C. '15 26  
 Card, D.G. '19 140,452  
 Card, L.E. '14 388  
 Cardullo, F.E. '01 321  
 Carey, H.A. '12 26  
 Carey, T.D.P. '23 6,19,20,35,48,59,75,  
     86,99,124,141,293,490  
 Carll, Haidee '20 126  
 Carlson, F.A. '19-21 G. 398  
 Carman, E.H., jr. '16 522  
 Carmel, M.W. '12 392,462  
 Carmichael, J.J. '09 156  
 Carney, C.J. '21 323  
 Caro, L.G. '18 476  
 Carpenter, A.E. '18 255  
 Carpenter, A.W. '16 224,524  
 Carpenter, B.P. '23 271,429  
 Carpenter, C.A. '08 63  
 Carpenter, Evie L. '18 292  
 Carpenter, E.J. '18 64  
 Carpenter, G.B. '06 512  
 Carpenter, H.B. '15 210  
 Carpenter, W.S. '10 288  
 Carroll, C.A. '10 288  
 Carroll, Mrs. C.A.  
     (Marion D. Crane) '16 112,241,  
     288,335  
 Carroll, Jane G. '19 432  
 Carroll, M.B. '20 90  
 Carry, C.T. '20 360  
 Carson, Mrs. A.L.  
     (Edith H. Scott) '19 268  
 Carson, J.R. '20 92  
 Carter, C.C. '22 48,136,144,148,166,  
     193,208,214,271,284,388  
 Carter, D.P. '04 291  
 Carver, Kenneth '20 237  
 Carver, T.N. '94 49,207,287,461,517  
 Cary, W.P. '04 288  
 Case, L.N. '08 242  
 Casey, F.L. '22 387,444  
 Casey, G.W. '87 315  
 Caspar, J.P. '18 526  
 Cassedy, J.T. '15 292  
 Cassedy, W.F. '21 72,120,323  
 Cassell, I.A. '19 292  
 Castillo, C.M. '15 512  
 Castle, Hemstead '21 120  
 Cautley, H.K. '19 420  
 Cautley, J.R. '06 66,266  
 Cautley, R.V. '20 28  
 Cazenove, L.A. '02 291  
 Chadwick, I.E. '05 473

Chamberlain, T.K.'18 232  
 Chambers, P.R.'11 301  
 Chamraign, L.H.'06 311,519  
 Champlin, G.M.'04 120,134  
 Champlin, Pearl E.'20 114  
 Chandler, Mrs. Bessie T.'21 292  
 Chang, C.T.'17 210  
 Chang, C.Y.'18 243  
 Chang, L.K.'22 257  
 Chang, T.T.'17 302  
 Chao, Y.R.'14 502  
 Chappelle, Ruth V. —  
     See Platt, Mrs. D.G.  
 Chapin, H.A.'15 40  
 Chapin, S.D.'15 101  
 Chapman, Dorothy L.'19 187  
 Chapman, G.M.'05 97  
 Chapman, H.O.'22 117,271,284,385,387  
 Chapman, L.R.'21 361  
 Chapman, R.E.'11 301  
 Chapman, W.H.'13 370  
 Chapman, W.P., jr.'95 63  
 Chardon, C.E.'19 398  
 Charles, Delphine K.'20 268  
 Chase, H.L.'02 301  
 Chase, N. Gertrude '05 168  
 Chase, W.D.'16 210  
 Chatfield, C.E.'08 160  
 Chatillon, G.E.'01 499  
 Cheesman, R.W.'17 292,512  
 Chen, C.C.'19 304  
 Chen, C.K.'18 128  
 Cheney, M.G.'16 268  
 Cheney, N.W.'99 82,270,272  
 Cheston, H.C.'23 433,465  
 Cheston, J.H.'21 293  
 Chew, J.J.'15 52  
 Chiavetta, T.C.'20 128  
 Child, C.D.'97 57  
 Child, J.T.'12 356  
     (Note :— J.T. Clark here is an  
         error. Ed.)  
 Childs, W.J.'01 222  
 Chiu, W.Y.'16 160  
 Church, Elsie S.'18 405  
 Church, L.S.'08 120  
 Churchill, H.S.'15 302,512  
 Chute, S.J.'13 242  
 Cisler, W.L.'22 385  
 Clapp, P.S., jr.'19 212,488  
 Clark, A.L.'14 406  
 Clark, E.B.'94 241  
 Clark, H.E.'99 80  
 Clark, Helen S. —  
     See Fonda, Mrs. A.D.  
 Clark, J.A.'96 301,418  
 Clark, J.S.'14 80  
 Clark, L.H.'18 243  
 Clark, Margaret K.'19 408  
 Clark, Marion A.'21 376

Clark, O.M.'14 432  
 Clark, Percy L., jr.'20 266  
 Clark, R.W.'09 301  
 Clark, W.D.'15 276  
 Clarke, G.D.'13 78  
 Clarke, James B. —  
     See Gil, Jaime C.  
 Clarke, J.I.'12 517  
 Clarkson, O.L.'23 105  
 Clay, G.W., jr.'21 120  
 Clay, L.G.'20 488  
 Clegg, Lincoln '01 291  
 Clemminshaw, C.H.'23 444  
 Clemminshaw, R.H.'16 243  
 Clemminshaw, W.H., jr.'19 243  
 Cleves, Ruth L.'16 268  
 Clinton, C.L.'20 280  
 Clogher, P.A.'04 423  
 Close, Elinor A.'22 376  
 Clunan, A.B.'12 181  
 Coad, Anna C.'18 384  
 Coates, H.T.'00 196,473  
 Cobb, E.B.'09 292,461  
 Coblentz, W.W.'01 166  
 Cochran, T.F.'20 101,256  
 Cockcroft, D.G.'21 120  
 Cockcroft, Katherine E.'18 268  
 Cockcroft, M.L.'20 176,420  
 Coffin, F.M.'12 8,44,57,72,135,156,  
     168,191,192,204,214,215,235,260,  
     300,341,352,471  
 Cohen, J.S.'18 228  
 Cohn, Miriam H.'20 188  
 Coiner, B.H.'15 89,102,368  
 Cole, E.E.'95 82,270  
 Cole, Harold '16 56,151  
 Cole, H.I.'14 222  
 Cole, I.E.'15 126  
 Coler, C.S.'11 511  
 Colley, J.E.'17 316  
 Collier, T.F.'06 58,207  
 Collins, A.H.'18 432  
 Collins, J.R.'20-J. G. 388  
 Collins, Marie T.'19 49,460  
 Collyer, J.L.'17 59,73,333  
 Colman, C.C.'12 391  
 Colson, F.D.'97 73  
 Colttan, W.P.'19 26  
 Comfort, George '07 288  
 Comfort, Newman '13 63  
 Comings, W.D.'18 14  
 Compton, R.O.'17 12,474  
 Comstock, Claire '20 357  
 Comstock, J.W.'18 174  
 Comstock, D.R.'14 210  
 Conant, T.W.'14 450  
 Conant, M.A.'18 488,526  
 Gordon, John '08 242  
 Conger, G.P.'07 26,221,301  
 Conger, H.G.'09 366



- Conger, Mrs. H.G.  
     (Mary T. Campbell) '08 366  
 Conklin, W.A. '16 173  
 Conlin, W.J. '20 66  
 Connolly, P.T.I. '18 197  
 Connor, Helen M. '20-1 G. 237  
 Conover, G.H. '18 89  
 Conrad, H.F. '23 329  
 Conrow, Georgianna '99 168  
 Conroy, E.E. '19 212  
 Conroy, M. Agnes '19 163  
 Conway, T.J. '14 450  
 Cook, D.S. '24 153, 257  
 Cook, Eaton '19 68  
 Cook, Elizabeth R. —  
     See Myers, Mrs. K.H.  
 Cook, F.A. '08 302  
 Cook, J.F. '22 403, 429, 444  
 Cook, J.R. '20 66, 506  
 Cook, L.B. '09 311  
 Cook, L.E. '13 488  
 Cooke, Cora E. '20 92, 102, 157,  
     212, 327  
 Cooke, D.D. '15 504  
 Cooke, E.B. '17 289  
 Coombs, S.M., 3d '20 280  
 Cooper, Elizabeth T. '21 7, 251  
 Cooper, E.B. '13 89  
 Cooper, G.L. '16 396  
 Cooper, L.M. '18 40  
 Cooper, T.H. '19 64  
 Corbett, Frances L. —  
     See Warne, Mrs. C.E.  
 Corbett, L.C. '90 55, 73  
 Corbett, R.B. '22 145, 257  
 Cormany, C.E. '20 198  
 Cornell, C.B. '96 73  
 Cornell, Clara G. '06 128, 256  
 Cornell, F.C. '89 281  
 Cornell, Margaret B. '14 125  
 Cornell, N.W. '18 228  
 Cornell, R.M. '09 10  
 Cornish, E.H. '22 136, 159, 195, 208,  
     252, 263, 272, 284, 323  
 Cornwell, G.E. '15 289  
 Corrington, J.D. '13 188  
 Corson, E.R. '75 73  
 Cortese, Frank '20 66, 316  
 Cotton, Dorothy A. —  
     See Grant, Mrs. R.P.  
 Cotton, D.R. '05 499  
 Couchman, C.S. '18 150  
 Couchman, W.V., jr. '15 52, 150  
 Coughran, E.K. '16 12, 102  
 Coulter, W.A. '17 302  
 Coupe, Florence '19 52  
 Coursen, R.Q. '17 359, 432  
 Couse, Mrs. E.P.  
     (Miller, Henrietta E.) '90 302  
 Cousens, C.W. '15 173, 312, 415  
 Coville, F.V. '87 217, 310  
 Coville, H.D. '93 120  
 Coville, Luzerne '86 44, 168, 237  
 Coville, Perkins '18 14, 276, 476  
 Coville, Stanley '15 138  
 Coville, Mrs. Stanley  
     (Iris M. Bassett) '16 92, 138  
 Covington, W.S. '20 232  
 Cowan, J.S. '22 48, 75, 387, 412  
 Cowan, W.G. '17 326  
 Cowan, W.W. '15 113  
 Cowden, F.H. '04 473  
 Cox, J.W., jr. '09 172, 256, 341  
 Cox, T.R. '11 26, 260, 450  
 Crabtree, G.C. '16 56, 89  
 Crafts, C.S. '16 188  
 Craig, J.F. '12 96, 205  
 Craig, J.W. '19 104  
 Crampton, W.H. '18 488  
 Crandall, F.B. '06 242  
 Crane, F.W. '18 39  
 Crary, L.G. '99 134  
 Craven, Mrs. C.E., jr.  
     (Charlotte Baber) '08 341  
 Crawford, A.W. '02 9  
 Crawford, Charlotte '06 314  
 Crawford, D.L. '12-13 G. 71, 112  
 Crawford, W.J., jr. '07 193  
 Creal, H.L. '21 233  
 Crehore, A.C. '92 401  
 Cresswell, H.S. '06 55  
 Crispell, R.S. '17 226  
 Critchlow, H.T. '10 222  
 Crittenden, E.C. '05 197  
 Crocklin, A.S. '23 444  
 Crofts, G.D. '01 4, 39, 466  
 Crofts, Mrs. G.D.  
     (Frances Johnson) '05 44  
 Crosby, H.N. '96 120  
 Crosby, J.F. '15 138  
 Cross, G.T. '14 50  
 Cross, H.L. '11 63  
 Cross, L.H. '19 16, 276  
 Crossman, R.S. '11 275  
 Crouch, F.M. '00 58  
 Crouch, L.C. '89 73, 120  
 Crowley, Daniel '08 26  
 Crowley, Mrs. D.J.  
     (Katharine A. Donlon) '12 222  
 Crowley, J.A. '18 14  
 Crowly, Katherine E. '20 176  
 Crozier, G.D. '24 323  
 Cruickshanks, F.W. '18 302  
 Cruickshanks, Mrs. F.W.  
     (St. John, E. Mildred) '19 302  
 Crum, F.S. '93 246, 310, 430, 472  
 Cuervo, M.V. '06 273  
 Cuervo y Troy, J.F. '18 273  
 Cuffe, F.W. '19 326  
 Culbertson, Cordelia '79 301

- Gulbertson, W.J. '15 188  
 Gulley, P.G. '21 376  
 Gummin, Hart '09 10,301  
 Gummin, Mrs. Hart  
   (Ruth Bergen) '09 10,301  
 Cummings, G.B. '12 169,302,306,341,  
   462  
 Cuneo, C.M. '13 301  
 Cunningham, B.A., jr. '21 444  
 Cunningham, G.W. '08 241  
 Cunningham, W.D. '00 94,120,311  
 Curran, H.R. '21 141  
 Currie, R.H. '14 289,302  
 Curry, H.M., jr. '09 266  
 Curtis, F.A. '97 315  
 Curtis, F.R. '16 474  
 Curtiss, C.B. '09 113  
 Curtiss, L.F. '17 92  
 Cushing, H.C., jr. '93 324  
 Cushing, H.P. '82 446  
 Cushing, N.C. '96 315  
 Cushing, Prentice '06 302  
 Cushman, B.S. '93 418  
 Cushman, Mrs. B.S.  
   (Jessie R. Manley) '96 512  
 Cushman, H.B. '16 113  
 Cushman, H.B. '21 41,257,387,472  
 Cushman, R.A. '06 315  
 Cusic, Anne E. '19 244
- Dain, B.D. '18 64  
 Dalby, A.B. '96 324  
 Dale, G.I. '10 517  
 Daley, R.B. '14 430  
 Dall, J.J., jr. '16 210  
 Dalton, William '90 73,301  
 Daly, W.P. '16 383  
 Dalzell, A.H. '18 266  
 Damsky, C.D. '17 266  
 Dana, C.S. '17 302  
 Dandridge, E.P. '05 80,89  
 Danenhower, Donald '17 268  
 Daniels, R.W. '72 9  
 Danis, B.G. '09 315  
 Dann, H.H. '17 226  
 Danzig, A.A. '21 48,59,87,99  
 Darch, W.J. '17 474  
 Dargun, D.L. '19 316  
 Darling, E.W. '24 433,465  
 Darling, F.W. '02 149  
 Darling, Lina R. —  
   See Parsons, Mrs. J.E.  
 Darling, Mrs. M.A.  
   (Evalina P. Bowman) '20 163,508  
 Darlow, A.M. '06 391  
 Darrow, W.E. '07 383  
 Darrow, W.H. '16 138  
 Dates, Helen A. '21 293  
 Dattelbaum, David N. '22 376  
 Dauenhauer, W.L. '11 254
- Davenport, S.W., jr. '16 255  
 Davidson, C.H. '21 222,482  
 Davidson, Harry '19 230,393  
 Davidson, J.E. '08 63  
 Davidson, P.L. '18 276  
 Davies, H.F. '82 412,472  
 Davies, N.M. '16 488  
 Davis, C.J. '16-7 G. 51  
 Davis, C.S. '89 301  
 Davis, C.W. '13 38  
 Davis, Edward '96 159  
 Davis, Ellen '02 340  
 Davis, Evelyn '22 333  
 Davis, E.R. '13 341  
 Davis, Franklin '11 10  
 Davis, F.A., jr. '16 504  
 Davis, F.D. '90 518  
 Davis, F.L. '15 522  
 Davis, G.H. '92 9  
 Davis, H.H. '17 114  
 Davis, H.L. '00 315  
 Davis, J.C. '00 288  
 Davis, J.R. '15 341  
 Davis, R.L. '97 120,191,421  
 Davis, R.M. '07 66  
 Davis, T.W. '19 244  
 Davis, W.H. '12 589,315  
 Davison, G.M. '92 499  
 Davison, L.W. '16 396  
 Davison, R.O. '21 271,322,388,403,  
   429,444  
 Davisson, C.G. '17 12,506  
 Dawson, E.S. '14 40,280  
 Dawson, H.L. '07 39  
 Day, E.H. '19 92  
 Day, Ella J. '21 120  
 Day, Hazel E. '21 393  
 Day, I.W. '06 87,156  
 Dayton, Kenneth '17 80  
 Dean, A.L., jr. '13 89,502  
 Dean, Edna L. '19 39  
 Dean, G.J. '16 450  
 Dean, Mrs. P.R.  
   (Frances E.H. Flint) '92 73  
 De Angelis, P.C.J. '71 120  
 De Camp, H.S. '09 80  
 De Carre, Octave '11 209  
 Decker, C.W. '13 52  
 Dee, L.T. '14 125  
 Deemer, A.P. '05 511  
 de Forest, H.P. '84 310  
 De Forest, J.W. '19 16,64,230  
 De Garmo, R.M. '09 100  
 Degener, Lydia M. '14 255  
 Degling, A.O. '20 244,464  
 De Graff, Albert H. '21 120  
 De Graff, Esther C. '20 187  
 de Laguna, T. de L. '01 335,427,  
   450,460  
 de Laguna, Mrs. T. de L.  
   (Grace M. Andrus) '03 450

- Delahunt, Ruth E. '16 157  
 Delany, H. Grace '12 275  
 De Lavan, N.B. '19 344  
 De Long, S.R. '96 291  
 De Lorenzi, Otto '16 314  
 De Lorenzi, Mrs. Otto  
     (Honora A. Martin) '17 314  
 De Luce, F.J. '72 315  
 Deming, June C. '17 51  
 Demmler, F.A. '11 21  
 Denman, R.H. '13 63, 254  
 Denneen, E.V. '21 120  
 Dennett, R.C. '04 77  
 Dennis, Olive W. '20 163  
 Denny, A.C. '14 302  
 Dent, Alberta '20 176  
 Denton, E.A. '92 73  
 De Prosse, A.R. '24 323  
 Derr, Olin '04 415  
 Derrick, G.W. '17 368  
 Desson, L.J. '19 51  
 Deuel, R.H. '10 368  
 Devlin, E.E. '12 160  
 Dew, D.H. '15 89  
 Dewey, D.M. '14 370  
 De Wolfe, Rachel E. '19 209, 302  
 Dewson, I.B. '18 40  
 Diamant, Gertrude '21 385  
 Diamant, Joseph '20 230, 372  
 Dibble, H.E. '12 315  
 Dick, Martha E. '11 205  
 Dick, W.A. '92 288  
 Dickens, G.F. '19 506  
 Dicker, E.E. '19 528  
 Dicker, S.B. '11 301  
 Dickinson, J.L., jr. '21 48, 75,  
     136, 148, 166, 201, 271, 403  
 Dickinson, W.E. '14 372  
 Diefendorf, Mary R. '83 291  
 Dietrich, Henry '17 276  
 Dietrich, Mrs. Henry  
     (Alice L. Stout) '16-7 G. 276  
 Dikeman, R.C. '21 141  
 Dill, Florence M. '20 104  
 Dilts, D.S. '17 280, 524  
 Dilts, Mrs. D.S.  
     (Edith M. Rulifson) '18 326, 524  
 Dilts, W.S. '15 52  
 Dimock, W.W. '05 129  
 Dingens, C.L. '96 519  
 Dingle, Howard '05 100  
 Dippold, A.P. '14 78  
 Distler, W.G. '12 56, 73, 125, 333  
 Divine, C.H. '11 169  
 Dix, C.B. '88 134  
 Dobbins, Agnes M. '13 78  
 Dockerill, W.J. '21 141  
 Dodds, Dorothy D. —  
     See Slaughter, Mrs. S.D.  
 Dodge, F.M. '13 280  
 Dodge, W.S. '22 19, 36, 48, 58, 75, 87,  
     99, 124, 141, 147, 252, 409  
 Dods, J.P. '08 481  
 Dodson, T.D. '20 126, 230  
 Doeblor, E.W. '15 504  
 Doerr, E.P. '18 102  
 Dohrmann, W.F. '18 327  
 Dold, R.S. '17 302  
 Dole, Arthur, jr. '15 188  
 Doll, E.A. '12 26, 300, 401  
 Dollbaum, H.J. '23 391, 399, 444  
 Dominguez, F.J.V. '03 358  
 Donlon, Joanna M. '18 228  
 Donlon, Katharine A. —  
     See Crowley, Mrs. D.J.  
 Donlon, Mary H. '20 90  
 Donovan, H.J. '21 14  
 Dorrance, H.T. '20 174  
 Dorrance, J.F. '03 497  
 Dorrance, N.H. '18 174  
 Dorsey, H.G. '08 58  
 Doubleday, Julia L. '83 291  
 Dougherty, H.M. '18 304  
 Dougherty, J.A. '19 344  
 Dougherty, J.S. '01 366  
 Douglas, D.G. '19 212  
 Douglass, H.M. '07 63  
 Douglass, H.W. '04 473  
 Douglass, Richmond '20 327  
 Douglass, W.P., jr. '22 317  
 Downes, H.H. '08 149  
 Downs, Lucibel I. '19 255  
 Doyle, A.W. '15 488  
 Drabelle, P.G. '17 12, 92, 114  
 Drake, E.T. '21 141  
 Drake, M.M. '00 136  
 Drake, P.W. '21 117  
 Drake, R.R. '19 198  
 Dransfield, Thomas, jr. '10 39  
 Drennen, Everett '07 197  
 Drescher, H.C. '18 432  
 Dresser, G.S. '00 209  
 Dresser, I.C. '18 33  
 Drew, J.B. '07 394  
 Driscoll, W.M. '88 281  
 Dubin, Maurice '12 160, 315  
 Du Bois, A.W. '07 160  
 Du Bois, H.P. '06 450  
 Du Bois, R.V. '20 212  
 Duffies, S.B. '20 90, 348  
 Duggar, B.M. '98 415  
 Duke, William, jr. '05 82, 270  
 Dunbar, C.W. '18 1  
 Dunbar, R.C. '04 37  
 Duncan, W.I.L. '20 152, 326, 476  
 Duncan, W.M. '96 73  
 Dunham, A.E. '86 315  
 Dunham, C.L. '12 134  
 Dunham, D.U. '17 432  
 Duniway, C.A. '92 519

- Dunn, A.C.'14 197  
Dunn, Esther C.'13 428,450  
Dunn, P.L.'19 174  
Du Pré, W.D.'13 89  
Duquette, B.A.'02 120  
Durand, A.C.'06 209  
Durand, E.D.'96 136  
Durand, E.J.'93 52,196  
Durant, W.C.'04 288  
Durham, C.L.'99 54  
Durham, F.J.'16 138  
Durham, G.E.'20 176  
Durham, R.F.'20 232  
Durkin, J.E.'14 224  
Durland, A.J.'74 25  
Durland, C.C.'16 102  
Duryea, H.H.'24 329,421  
Duryea, L.N.'22 329,387  
Dutcher, C.A.'14 138  
Dutcher, G.M.'97 413,486  
Dyckman, R.P.'19 114  
Dyer, F.M.'02 168
- Eakle, A.S.'92 473  
Earle, H.A.'06 471  
Eason, N.H.'23 69  
Eastman, M.G.'16 312  
Eastman, W.R.'95 63  
Eastwick, J.L.'18 114  
Eaton, F. Gertrude '20 116  
Eaton, H.A.F.'16 101  
Eberhardt, H.E.'08 272  
Eberman, F.P.'80 256  
Ebersole, Chapman '16 173  
Ebersole, H.L.'23 20,48,59,75,  
124,141  
Ebersole, W.G.'13 432  
Eckhardt, A.J.'19 212  
Eddy, W.N.'16 224,524  
Edelman, Leo '12 137  
Edgar, C.G.'97 190,383  
Edgerton, C.T.'01 391  
Edgerton, Franklin '05 135,159,364,  
366  
Edgerton, W.F.'15 463  
Edlund, R.C.'09 482,500  
Edmiston, H.C., jr.'15 26  
Edmunds, L.L.'05 137  
Edmunds, R.C.'18 302  
Edson, J.D.'20 102,384,528  
Edwards, H.T.'10 38  
Edwards, Katharine M.'88 499  
Edwards, R.D.'15 101  
Eels, Kate G.'03 134  
Egeberg, H.O.'00 73  
Egloff, Gustav '12 137  
Eidlitz, R.J.'85 385  
Eiler, J.S.'20 163,396  
Einstein, H.C.'15 40,302
- Eisenbeis, P.O.'15 522,504  
Eisenbrandt, Alice A.'20 476  
Eldred, A.R.'16 463  
Eldred, W.B.'12 197  
Eldredge, A.H.'88 49,73  
Elliott, C.H.'13 50,242  
Elliott, Ida '19 157  
Elliott, J.L.'92 385  
Elliott, O.L.'85 364  
Elliott, W.P.'19 384  
Ellis, B. Maude —  
See Bates, Mrs. E.S.  
Ellis, W.D.'21 31,436  
Ellwood, C.A.'96 221,415,428,457,517  
Elmer, C.W.'19 372  
Elsas, N.E.'18 138  
Elson, J.J.'22 376  
Elston, J.S.'11 39  
Elton, R.L.'12 66,242  
Elwood, J.L.'07 100,197,369  
Elwood, P.H., jr.'10 288,420  
Ely, T.V.V.'13 80,488  
Emanuel, Victor '19 90,344  
Emanuel, Mrs. Victor  
(Dorothy E. Woodruff) '20 344  
Emeis, Fanny L.'11 292  
Emerson, Alfred, jr.'18 314,361,398  
Emerson, Mrs. Alfred, jr.  
(Winifred Jelliffe) '22 314  
Emerson, O.F.'91 168,357,517  
Engel, G.P.'96 394  
Engel, J.S.'20 104,280  
Engelder, C.J.'13 242  
Engle, M.C.'03-4 G. 315  
English, C.B.'01 73  
Ennis, Charles '19 198  
Ensign, J.L.'21 141  
Entenberg, Ralph '15 280  
Eppleur, Charles, jr.'16 450  
Erbe, Gustav, jr.'18 382  
Ernst, Lester '17 416  
Erskine, W.H.'19 384  
Erwin, G.L., jr.'17 64  
Escholz, Mrs. Hermann  
(Eva Montaldo) '22 244  
Eschweiler, A.C.'jr.'15 236,255  
Escoll, M.J.'16 326  
Espindola, Dario '11 302  
Esquivel, P.F.'20-1 G. 237,388  
Estabrook, K.C.'20 90  
Estabrook, T.S.'00 288  
Esterbrook, R.A.'23 421  
Etsnokin, Louis '15 488  
Etz, Katharine '17 40,261  
Euchner, P.C.'14 462  
Eurich, Frank, jr.'99 102  
Eustace, H.J.'06 301  
Eustis, T.W.'09 80,341  
Evans, C.H., 3d'12 78  
Evans, E.A.'06 26

- Evans, E.R.'19 315,528  
 Evans, Frysinger '96 315  
 Evans, F.R.'17 186  
 Evans, James '97 134  
 Evans, L.P.'20 16  
 Evans, Mason, jr.'14 326  
 Evans, P.D.'13 160  
 Everett, O.E.'21 141  
 Everitt, W.L.'21 120  
 Everson, C.W.'04 383  
 Ewald, W.A.J.'22 490  
 Exo, A.H.'24 69
- Fairbank, H.S.'10 383  
 Fairbanks, F.L.'10 7  
 Fairchild, H.L.'74 57  
 Falkenau, R.M.'05 77,401  
 Falck, F.M.'96 461  
 Fanaberia, Y.I.'22 128  
 Farley, Margaretta '19 432  
 Farley, S.R.'18 134,275  
 Farley, T.S.'21 93  
 Farnham, I.T.'92 73  
 Farnham, L.V.'18 384  
 Farnham, W.H.'20 94,204  
 Farnsworth, J.F.'13 302  
 Farquhar, R.V.'18 432  
 Farr, N.C.'09 97  
 Farrington, T.H.'10 292  
 Fassett, T.E.'09 405  
 Faure, J.C.'12 358,380  
 Fauset, Jessie R.'05 207,267,357,427.  
 460  
 Fay, A.L.'20 464  
 Fay, A.T.'12 301  
 Fay, W.A.'15 113  
 Fayant, F.H.'99 76  
 Fayer, Charles '20 66  
 Fear, H.W.'13 134  
 Feckheimer, C.J.'05 511  
 Fehr, L.W.'07 341  
 Feick, A.L.'16 226,359  
 Feick, George, jr.'03 315  
 Feinberg, A.W.'06 405  
 Feinberg, E.J.'13 405  
 Feindt, G.A.'02 288  
 Felix, F.C.'18 138,359  
 Felter, R.K.'20 90,322  
 Fenger, F.A.'06 273,275,363  
 Fennell, T.F.'96 191  
 Fenton, J.B.'98 242  
 Ferguson, H.M.'05 301  
 Fergusor, Loretta H. —  
 See Rokate, Mrs. G.H.  
 Ferguson, W.P.'12 156  
 Ferguson, W.S.'97 221,365  
 Fernald, E.M.'15 40,368  
 Fernandez, G.C.'10 394  
 Fernbach, O.R.'95 217
- Fernow, K.H.'16 41,102,237  
 Ferree, C.E.'10 241,273  
 Ferree, Mrs. C.F.  
 (Gertrude Rand) '08 112,241,  
 273  
 Ferris, LeRoy '18 101  
 Fetter, F.A.'92 36,49,321  
 Filby, E.L.'17 51  
 Filby, Mrs. E.L.  
 (Marion C. Fisher)'19 51  
 Finch, F.E.'12 39  
 Finch, S.C.'12 110  
 Finck, E.E.'14 210  
 Finegan, L.A.'18 186,344  
 Finkelstein, M.J.'19 396  
 Finkelstein, M.R.'11 172,222  
 Finkernagel, W.E.'20 136,232  
 Finlay, W.S., jr.'04 422  
 Finn, T.D., jr.'21 6,19,31,36,74,87,  
 99,124,141,196,208,257,323,329,  
 433  
 Fippin, E.O.'04-5 G. 186,516,518  
 Firket, Gillaums '20-1 G. 400  
 Fischbein, Elias '05 315  
 Fischer, A.E.'19 51  
 Fischer, C.W.'20 128  
 Fischer, E.J.C.'10 289  
 Fischer, H.J.'18 432  
 Fish, F.A.'19 266  
 Fisher, E.C.'90 100,422  
 Fisher, H.S.'18 40  
 Fisher, H.W.'88 9  
 Fisher, J.W.'05 288  
 Fisher, K.D.'16 9,534  
 Fisher, L.W.'18 9,69,433  
 Fisher, Marion C. —  
 See Filby, Mrs. E.L.  
 Fisher, W.C.'88 273  
 Fisher, W.J.'08 240  
 Fishkind, David '15 224  
 Fiske, Christabel F.'98 49,446  
 Fiske, F.C.'82 315  
 Fiske, K.B.'11 473  
 Fitch, C.W.'10 129,150  
 Fitch, E.H.'97 286  
 Fite, W.B.'92 222  
 Fitzgerald, D.D.'18 393  
 Fitzpatrick, P.W.'17 255,276  
 Fix, F.W., jr.'23 391,399,444  
 Flack, Harold '12 4,18,133,204,  
 294,329,513  
 Flack, Mrs. Harold  
 (Evelyn M. Alspach) '17 329  
 Flanders, W.B.'02 100  
 Flannery, F.J.'16 113  
 Flansburgh, E.A.'15 465,522  
 Fleckenstein, G.A.'15 396  
 Fleming, E.T.'15 58  
 Fleming, J.J., jr.'23 433  
 Fleming, J.R.'22 117,172,221,453,482

- Fleming, Sopny P. '74 291  
 Fleming, Thomas, jr. '05 96, 205  
 Fletcher, C.H. '22 317  
 Fletcher, F.C. '96 52  
 Fletcher, R.E. '00 422  
 Fletcher, R.J. '17 174, 474  
 Flint, J.H. '20 198, 476  
 Plitcroft, J.E. '16 102  
 Flocken, C.F. '01 302  
 Flocken, F.A. '10 324  
 Flockhart, Marguerite C. '18 268  
 Flory, B.P. '95 73  
 Floyd, B.P. '10 341  
 Fluhrer, G.B. '01 120  
 Flynn, C.A. '05 181  
 Flynn, W.J. '15 68  
 Folger, B.K. '19 256  
 Polley, Etta '03 369  
 Follmer, C.L. '10 10, 432  
 Fonda, A.D. '17 64  
 Fonda, Mrs. A.D.  
 (Helen S. Clark) '17 64  
 Fonda, J.S. '22 421  
 Foote, B.F. '13 89  
 Foote, Eleanor M. '21 120, 385  
 Foote, E.T. '06 192  
 Foote, H.J. '24 323  
 Forbes, W.H. '03 32, 270  
 Ford, A.W. '16 292  
 Ford, H.G. '17 243  
 Ford, H.W. '11 78  
 Ford, John '90 82, 120  
 Ford, W.S. '00 275  
 Forgeus, S.F. '72 222  
 Forrester, E.L. '18 101  
 Fort, E.J. '93 73, 266  
 Forthoffer, E.R. '16 51  
 Fortier, E.C. '18 526  
 Fortune, Ethel M. '20 232  
 Foss, F.K. '17 33, 233  
 Foster, Florence M. '97 253  
 Foster, F.V. '15 265  
 Foster, H.H. '99 76, 125, 188, 301  
 Foster, H.T. '22 387  
 Foster, R.J., jr. '16 316  
 Foster, Winslow '21 384  
 Foulks, R.B. '19 51  
 Fowler, C.H. '14 188, 255  
 Fowler, G.T. '22 317  
 Fowler, J.M. '95 120, 134  
 Fowler, R.F. '08 57, 72  
 Fowler, T.F. '14 186  
 Fox, D.S. '13 40  
 Fox, H.G. '23 412  
 Fox, Jeannette M. '18 151  
 Francis, H.N. '22 421  
 Francis, J. Kathryn '16 271  
 Francis, S.E. '05 185  
 Frank, Alfred '98 80  
 Frank, A.C. '17 38  
 Frank, F.A. '14 265  
 Frank, J.A. '08 280  
 Frank, J.L.L. '20 39  
 Frank, J.V. '22 329, 387  
 Frankel, Mortimer '11 186  
 Franklin, G.T. '17 134  
 Franklin, P.B. '20 126, 316  
 Franzheim, W.A. '17 256  
 Fraser, George '20-1 G. 117, 129,  
 201, 388  
 Fraser, J.K. '97 4  
 Fraser, R.S.M. '17 40, 393  
 Fredericks, P.G. '12 370  
 Free, E.E. '05 39  
 Freeman, H.B. '10 302  
 Freeman, W.R.M. '18 28  
 Frehse, Bertha K. '18 68  
 French, Katherine '22 333  
 French, L.N. '96 383  
 Frenzel, J.P., jr. '03 266  
 Freudenheim, Elias '09 383  
 Freudenheim, M.E. '15 60  
 Freudenthal, D.M. '16 12, 100, 272  
 Freudenthal, L.E. '16 224  
 Freund, Regene R. '20 60, 163, 266  
 Frick, A.J. '16 256  
 Frick, B.O. '02 340  
 Frick, E.J. '18 312  
 Friderici, E.D. '18 188, 396  
 Friderici, K.S. '20 80  
 Fried, J.A. '10 280, 293  
 Friedel, J.H. '14 498  
 Friedenber, Benjamin '17 64, 372  
 Friedlander, F.V. '18 280  
 Friedman, E.M. '17 80, 304  
 Friedman, Herbert '20-1 G. 237  
 Friend, J.A. '16 359  
 Friend, R.E. '08 78, 500  
 Fries, W.H. '11 10, 56, 73, 519  
 Fritz, Eduard, jr. '20 140  
 Fritz, H.H., jr. '21 412  
 Fritz, W.H., jr. '16 188  
 Fronza, F.M. '20 232, 398  
 Frost, B.E. '97 315  
 Frost, C.P. '16 102  
 Frost, J.W. '07 472  
 Fry, J.V.D. '10 394  
 Fry, M.W. '21 141  
 Fuchs, J.O. '11 205  
 Fuertes, L.A. '97 166, 171, 172, 181, 221,  
 357, 374, 397, 413, 421, 456, 461  
 Fuller, H.B. '19 304  
 Fuller, J.E. '20 396  
 Fuller, J.W. '19 276  
 Fuller, R.H. '11 195, 341, 500  
 Fulton, C.W. '09 45, 192, 482  
 Funnell, C.L. '16 316, 359, 463  
 Furlong, C.W. '02 172, 517



- Gabay, H.R.'97 499  
 Gabeff, Angel '18 16  
 Gaberman, L.Y.'15 242  
 Gabriel, Mrs. H.S.  
     (Ellen C. Wigsten) '16 51  
 Gaeher, P.F.'02 353  
 Gage, J.P.'72 9  
 Gager, C.S.'02 76,499  
 Gale, M.M.'18 28  
 Galinsky, Samuel —  
     See Glenn, Samuel  
 Gallagher, D.H.'21 41  
 Gallagher, Joseph '07 291  
 Gallagher, J.F.'16 372  
 Gallogly, E.J.'15 40  
 Galloway, R.E.'16 64  
 Gambel, D.L.'16 388  
 Gamble, Eleanor A.M.'98 357  
 Gannett, F.E.'98 63,83,204,466  
 Gannett, R.W.'05 191,473  
 Gantz, J.M.'17 236  
 Garbi, Louis, jr.'07 288  
 Garmey, C.R.'18 92  
 Garnezy, Samuel '13 106  
 Garnsey, Hamilton, jr.'23 391,  
     396,444  
 Garside, C.C.'21 153  
 Garver, P.L.'18 256  
 Gaskill, Gussie '20-1 G. 237  
 Gass, K.W.'12 89,96,205  
 Gaston, C.R.'96 63,76,221,499  
 Gates, J.G.'17 416  
 Gaty, T.E., jr.'18 408  
 Gaudissart, Pierre '20-1 G. 400  
 Gavett, Weston '11 194  
 Gay, C.W.'99 191,221  
 Gay, J.S.'01 134  
 Gebhard, J.C.'19 52,80,384,528  
 Geer, W.C.'02 196  
 Geertz, A.O.'22 433,465  
 Gehring, E.W.'00 288  
 Gehring, H.A.'03 288  
 Gehring, Mrs. H.A.  
     (Louise P. Hastings) '06 288  
 Geiger, D.E.'20 314  
 Geisenhoff, Ruth —  
     See Strauss, Mrs. J.N.  
 Geissler, L.R.'09 63  
 Geldenhuys, F.E.'13 26,368,488  
 Gennett, C.W., jr.'98 135  
 Geoghegan, C.'24 153  
 George, Edward '75 25  
 Georgia, F.R.'15 38  
 Georgia, Mrs. F.R.  
     (Mollie E. Healey) '17 38  
 Geraghty, T.F.'13 292  
 Gerber, Helene A.'19 276,416  
 Gerber, Marian '19 64  
 Gerken, E.R.'20 244,432  
 Gerken, W.D.'99 302  
 Germer, L.H.'17 197  
 Germer, Mrs. L.H.  
     (Ruth Woodard) '19 197  
 Gerould, F.A.'15 89,522  
 Gerow, L.H.'13 301  
 Gerry, H.S.'24 434  
 Gherardi, Bancroft '93 181  
 Gibb, A.N.'90 237  
 Gibb, Walton '09 185  
 Gibbs, Helen L.'18 304  
 Gibbs, J.L.'10 394  
 Gibson, G.E.'03 288  
 Gibson, Richard, jr.'13 520  
 Gifford, Grace M.'18 292  
 Gil, J.C.'12 197,240  
 Gilbert, A.H.'09 38,49,112,106,195  
 Gilbert, Mrs. A.H.  
     (Katherine Everett) '12 112,195  
 Gilbert, A.W.'05 242,362,428  
 Gilbert, R.M.'13 520  
 Gilbert, Mrs. R.M.  
     (Nellie C. Benster) '16 520  
 Gilbert, Sarah H.'84 310  
 Gilbert, W.S.'93 461  
 Gildea, R.Y.'12 301  
 Gilkey, Gladys F. —  
     See Calkins, Mrs. J.B.  
 Gill, C.B.'04 369  
 Gillam, Gertrude A.'19 174,188,528  
 Gillan, P.L.'23 117  
 Gillis, H.L.'06 394  
 Gilman, C.F.'18 372  
 Gilman, F.H.'10 63  
 Gilman, H.L.'17 364,472  
 Gilmore, A.L.'08 39,169  
 Gilmore, J.W.'98 340,498  
 Gilmour, Madeline F.'20 187  
 Gilson, E.G.'94 73  
 Giltner, Ward '06 129  
 Gladstone, P.R.'13 50,520  
 Glasson, E.J.'03 427  
 Glasson, W.H.'96 185,287,355,499  
 Glaxier, R.C.'00 369  
 Gleason, Eleanor '03 44  
 Gleason, Julia  
     See Strahan, Mrs. J.L.  
 Glenn, Samuel '20 66  
 Glick, H.N.'16 256,302  
 Goartz, H.A.'17 272  
 Goertz, W.A.'14 368  
 Goetz, W.P.'22 19,36,48,59,75 87  
     99,124,141,388,453  
 Goldberg, Harry '18 128  
 Goldberg, S.P.'17 463  
 Golden, Arthur '16 151  
 Goldsmith, H.C.'03 159  
 Goldsmith, W.M.'09 519  
 Goldstein, H.W.'12 289  
 Goldstein, L.C. —  
     See Caro, L.G.

- Goltz, Anita '24 333  
 Gonzalez, Rafael '11 186  
 Goodier, C.J. '07 100,340,450  
 Goodman, A.M. '12 222  
 Goodman, Mrs. A.M.  
   (Clara Browning) '12 222  
 Goodman, W.E. '17 114  
 Goodnow, G.N. '22 404  
 Goodrich, J.E. '06 256  
 Goodwillie, D.H. '08 254,311  
 Goodwillie, E.E. '10 38,96,205,358  
 Goodwin, H.L. '15 289  
 Goodwin, M.B. '08 488  
 Gordon, Arthur '04 50  
 Gordon, Mrs. Arthur  
   (Alice Holbert) '08 50  
 Gordon, W.A. '96 369  
 Gorman, N.A. '16 276  
 Gorrell, J.S. '05 73  
 Gersuch, Gertrude '19 471  
 Gottschalk, Mrs. L.R.  
   (Laura Reichenthal) '22 162  
 Gouinlock, E.V. '23 20,36,48,59,74,  
   87,99,124,141,257,271,403,444  
 Gould, A.J. '21 163  
 Gould, C.A. '07 251  
 Gould, N.J. '99 54,82,191  
 Gowling, L.E. '11 101  
 Graesser, A.C. '21 17  
 Graham, W.S. '16 28  
 Grant, A.W., jr. '09 149  
 Grant, R.P. '18 14  
 Grant, Mrs. R.P.  
   (Dorothy A. Cotton) '18 14  
 Grantham, G.E. '20 128  
 Grasselli, C.A., 2d '22 317,421  
 Graton, L.C. '00 76,92  
 Gratz, L.O. '20-1 G. 41,237  
 Graves, J. deG. '17 40,276  
 Gray, Mrs. H.C.R.  
   (Lucy C. Mott) '96 369  
 Gray, H.T. '16 268,504  
 Gray, J.H. '17 92,266  
 Green, Mrs. F.C.  
   (Geraldine E. Watson) '11 26  
 Green, G.V. '95 134  
 Green, Heatley '01 56  
 Green, J.O. '15 30,138  
 Green, R.W. '14 26  
 Green, W.S. '16 138  
 Greenawalt, Irma L. '21 3  
 Greenawalt, W.F. '87 73  
 Greenbie, Mrs. Sidney  
   (Marjorie L. Barstow) '12 241  
 Greene, Carleton '91 422  
 Greene, J.S. '02 159,357,366,446  
 Greer, E.S. '14 383  
 Gregg, C.D. '90 310  
 Gregory, L.P. '01 499  
 Gresham, F.S. '06 415  
 Grider, A.T. '21 208,323  
 Gridley, W.G. '09 125  
 Griffin, H.W. '96 519  
 Griffin, Mary H. '20 102  
 Griffith, F.C. '16 64,102,384  
 Griffith, H.E. '11 324  
 Griffith, J.P. '17 210  
 Griffiths, J.H. '20-1 G. 237,460  
 Grimes, Marcia --  
   See Seelbach, Mrs. C.G.  
 Grinnell, H.C. '21 141  
 Griscom, S.B. '22 335  
 Griswold, A.V. '11 292  
 Griswold, Grace H. '19-21 G. 396  
 Griswold, H.L. '16 243,474  
 Griswold, R.E. '16 76,474  
 Griswold, Mrs. A.E.  
   (Dorothy E. Griffith) '18 474  
 Grogan, M.J. '23 433  
 Grosklau, Olive '18 40  
 Grumman, L.R. '16 342  
 Grumman, Mrs. L.R.  
   (Rose M. Werther) '19 342  
 Gubb, L.E. '16 64,488  
 Guilbert, R.T. '17 14,89  
 Guitteau, W.B. '01 172  
 Gundaker, Guy '98 25,73  
 Gunderson, Carl '93 288  
 Gundlach, H.R. '11 73  
 Gurley, W.F.E. '77 21,135,148,185,  
   214,221,253,364,457,498  
 Gustin, D.S. '19 266  
 Guthrie, E.S. '10 112  
 Gutmann, Elsie '20 316  
 Gutwillig, B.H. '16 40  
 Gutwillig, W.S. '22 387  
 Haag, William '11 186  
 Hackett, Mrs. Francis  
   (Signe Toksvig) '16 460,498,517  
 Hagenan, H.W. '13 142  
 Hagen, C.W. '10 415  
 Hahn, R.L. '22 153  
 Hahn, Mrs. R.L.  
   (Elizabeth A. Steer) '12 394  
 Haight, Elizabeth H. '09 135  
 Haines, C.A. '08 156  
 Haley, Alma M. --  
   See Solan, Mrs. J.F.  
 Hall, Agnes N. '21 120  
 Hall, C.W. '95 73  
 Hall, E.W. '14 56  
 Hall, Gladys M. '20 384  
 Hall, H.D.E. '89 369  
 Hall, J.P. '94 207,358,365,397,  
   460,517  
 Hall, L.N. '18 214,506  
 Hall, M.E. '19 359  
 Hall, Thomas '93 301

- Hall, T.D.'15 430  
 Hall, Mrs. T.D.  
     (Helen Bennett) '15 387,430  
 Hallberg, L.G.'09 97  
 Halliday, M.S.'06 50,192  
 Halperin, Herman '20 200  
 Halsey, F.W.'73 147  
 Halsted, H.C.'14 102  
 Halsted, R.M.'16 432  
 Ham, C.W.'08 254  
 Ham, E.S.'15 51  
 Hamburg, A.M.'16 264,266  
 Hamburger, Louise M.'19 126  
 Hamilton, E.A.'13 188  
 Hamilton, J.A.'92 112  
 Hamilton, R.P.'23 117  
 Hammond, F.M.'15 89  
 Hammond, Girard '18 257  
 Hammond, M.C.'19 408  
 Hammond, Mrs. M.C.  
     (Lillian A. Lybolt) '18 408  
 Hammond, Reginald '20 102  
 Hance, F.E.'21 399  
 Hancock, A.G.'20 104  
 Handleman, H.C.'16 210,488  
 Haner, F.H.'14 265  
 Hanf, P.V.'15 255  
 Hanna, E.S.'13 520  
 Hannigan, James '22 433  
 Hanson, G.C.'08 63  
 Hanson, L.C.'23 323  
 Harding, C.R.'10 56,358  
 Harding, J.P.'16 12  
 Harding, R.J.'03 251  
 Harding, S.B.'90-1 G. 135  
 Hardy, P.S.'16 316  
 Hargreaves, R.C.'09 56,461  
 Harmon, Hazel '20 187  
 Harn, O.C.'94 148  
 Harper, Francis '14 92  
 Harper, Glen '18 197  
 Harper, Grant '21 188  
 Harper, J.B.'22 388,403,444  
 Harper, J.L.'97 125  
 Harrington, A.W.'09 52,160,356  
 Harrington, C.M.'15 82,270  
 Harrington, H.N.'08 197  
 Harris, Mrs. B.T.  
     (Helene G. Harbers) '19 488  
 Harris, C.O.'98 23  
 Harris, F.L.'20 101  
 Harris, Julia '09 88  
 Harris, J.P.'01 23,44,137,156,  
     192,270  
 Harris, J.R.'02 1  
 Harris, Katharine '22 441  
 Harris, Marjorie S.'20-1 G. 237,  
     460  
 Harris, Rebecca '13 105  
 Harris, W.O.'14 80  
 Harrison, B.J.'20 16,102,346  
 Harrold, J.P.'93 36  
 Hart, H.L.'03 473  
 Hart, L.R.'16 101  
 Hart, Ronald '16 504  
 Hart, Van B.'16 432  
 Hartford, Claude '10 265  
 Hartley, F.S.'13 292  
 Hartman, H.E.'18 506  
 Hartz, R.S.B.'13 242  
 Harvey, Julian '16 12,384  
 Hasbrouck, C.H.'21 31  
 Haskell, Mrs. R.H.  
     (Oreola Williams) '97 460  
 Haskell, R.L.'98 120  
 Haslett, H.E.'06 ('17) 50,406  
 Hasselbeck, E.J.'19 198  
 Hasselbring, Heinrich '99 401  
 Hastings, A.C., jr.'10 26  
 Hatch, A.W.'20 346  
 Hatch, D.S.'15 326  
 Hathaway, A.S.'79 288  
 Hathaway, J.H.'17 186,518  
 Hatt, W.K.'91 251,518  
 Havens, W.L.'16 184  
 Haviland, J.R.'16 326  
 Haviland, P.G.'14 26  
 Haviland, Mrs. P.G.  
     (Julia A. Stone) '13 26  
 Hay, E.N.'12 78,450  
 Hayden, C.E.'14 472  
 Hayes, A.M.'21 141  
 Hayes, A.T.'14 256  
 Hayes, W.S.'18 101  
 Hayner, C. Irene '17 128  
 Hayner, G.A.'21 59,75,87  
 Haynes, F.J.'95 288  
 Hays, J.S.'22 117,143,257,385,421  
 Hays, L.H.'98 73  
 Haywood, Albert, jr. '21 433  
 Hayward, J.K.'96 73  
 Hazen, Ruth I. —  
     See Baker, Mrs. Walter  
 Hazzard, L.S.'22 388,444  
 Healey, Lolita E. —  
     See Georgia, Mrs. F.R.  
 Healy, J.H.'18 243  
 Healy, J.W.'22 388  
 Heartfield, C.B.'15 430,504  
 Heartfield, M.K.'20 116  
 Heartfield, S.W.'19 90,256  
 Heath, Elfreda '20 212  
 Heath, J.M.'15 268  
 Heath, R.P.'11 100  
 Hebel, Irene '22 376  
 Hecht, G.J.'17 76  
 Hecht, J.M.'07 405  
 Hedgcock, Elaine R.'20 140  
 Heffernan, G.P.'17 101  
 Heise, W.F.'11 242  
 Heisler, F.F.'01 380  
 Helfrich, W.G.'12 56  
 Heller, Caroline E.'23 293

- Hellman, M.P. '16 51  
 Helms, O.E. '20 187  
 Helps, A.J.R. '21 421  
 Heminway, H.A. '20 64  
 Hemmer, A.J. '20 230  
 Henderson, A.H. '14 82, 270, 520  
 Henderson, H.M. '14 406  
 Henderson, R.S. '18 292  
 Henderson, T.C. '93 369  
 Hendrick, H.H. '18 92  
 Hendrickson, C.H. '13 89  
 Hendrie, C.F. '18 52  
 Hendryx, C.F. '69 214  
 Hendryx, D.B. '20 140  
 Hendryx, H. Evelyn '20 126  
 Henigbaum, W.K. '18 14, 382, 416  
 Hennings, T.C., jr. '24 323, 421  
 Henry, Lewis '09 394  
 Henry, Sadonis E. '19 302  
 Hequembourg, Mrs. A.D.  
 (Jessie G. Sibley) '04 137  
 Hequembourg, E.G. '20 66, 384  
 Hermann, H.B. '21 444  
 Heroy, N.L. '72 9  
 Herpel, H.C. '06 185  
 Herrick, M.T. '22 305, 376, 490  
 Hertel, F.E. '15 280  
 Herzberg, Mrs. R.M.  
 (Sarah Pearson) '93 302  
 Heslop, P.L. '14 128, 186, 359  
 Hesler, L.R. '14 207  
 Hess, G. Marion -- See Shaver,  
 Mrs. R.W.  
 Hespelt, Mrs. E.H.  
 (Miriam H. Van Dyck) '18 168  
 Hettinger, H.I. '21 72, 93, 120  
 Hettrick, E.F. '10 302  
 Hewitt, G.F., jr. '10 172  
 Hewitt, J.H. '09 134, 324  
 Heyerman, C.F. '99 296  
 Heyman, D.M. '13 500  
 Hibbard, H.L. '99 519  
 Hibberd, C.L. '11 88  
 Hickey, L.C. '14 134, 381  
 Hickok, J.P. '11 78  
 Hicks, G.C., jr. '90 9, 49, 196  
 Hicks, L.F. '16 312  
 Hiebeler, G.E. '18 14  
 Hieber, Evelyn '18 304  
 Higgins, W.E. '16 266  
 Higinbotham, H.G. '76 366  
 Hilborn, W.H. '08 275  
 Hill, A.R. '95 196, 235  
 Hill, H.W. '13 275  
 Hill, J.W. '16 224  
 Hill, Lockwood '09 125  
 Hill, L.H. '21 120  
 Hill, P.S. '18 140  
 Hill, R.H. '16 276  
 Hill, W.S. '77 499  
 Hillas, J.G. '19 243  
 Hillemeier, Arthur '09 133  
 Hillidge, Marie '20 80  
 Hills, E.C. '92 55, 135, 168, 240, 251,  
 265, 300, 405, 428, 446  
 Hills, Mildred F. ---  
 See Kircher, Mrs. S.G.  
 Hilmer, O.E. '07 236  
 Himes, A.J. '87 111  
 Hinchliff, Emerson '14 488  
 Hinck, F.W. '10 78  
 Hinckley, H.N. '11 473  
 Hine, W.R. '19 14  
 Hinkley, G.W. '15 17, 145  
 Hinman, E.L. '92 195, 287  
 Hinrichs, D.M. '17 255  
 Hirsch, Emanuel '20 304  
 Hirsh, B.W., jr. '20 506  
 Hirshfield, C.F. '05 56  
 Hiscock, G.S. '19 28, 188  
 Hitchcock, E.A. '90 300  
 Hoag, R.L. '15 255  
 Hoagland, Donald '20 348  
 Hobbie, J.A. '97 172  
 Hock, H.L. '16 12, 316  
 Hodge, H.B. '24 323  
 Hodgkins, H.F. '15 80  
 Hodgkinson, F.P. '21 31  
 Hodgkiss, Mrs. A.W.  
 (Marian L. Irish) '20 16  
 Hoel, A.B. '19-21 G. 398  
 Hoefler, Albert '16 359  
 Hofeller, N.K. '19 359  
 Hoff, E.J. '21 6, 20, 35, 48, 58, 75, 87,  
 99, 124, 141  
 Hoffman, A.B. '05 56  
 Hoffman, A.L. '18 212  
 Hoffman, C.A. '17 226  
 Hoffman, Mrs. C.A.  
 (Margaret L. Chapman) '18 226  
 Hoffman, F.A. '24 329, 421  
 Hoffman, H.B. '19 68, 228  
 Hoffman, Phoebe D. '20 327  
 Hoffman, W.A. '17 128  
 Hoffnagle, H.H. '17 359  
 Hoffsten, Rath B. '10 301  
 Hofmann, G.R. '18 292  
 Hoge, J.F.D. '07 432  
 Hoge, P.B. '08 52, 383  
 Hohmann, J.T. '16 224, 474  
 Holbrook, J.K., jr. '20 31, 126  
 Holloway, H.C. '96 418  
 Holmes, Edward '05 26  
 Holmes, M.E. '10 185  
 Holmes, P.R. '20 316  
 Holt, Evelyn '23 398  
 Holt, H.A. '17 266, 432  
 Holzberger, W.S. '21 93  
 Hooker, R.W. '20 41, 72, 240  
 Hoopes, Maurice '91 134  
 Hopkins, Alice M. '21 120, 508  
 Hopkins, R.W. '18 64

- Hopkins, W.D.'20 104  
 Hopp, G.S.'12 135  
 Horn, H.F.'13 52  
 Horn, P.V.'20-1 G. 385  
 Horner, Albert, jr.'13 462  
 Horner, W.W.'17 289  
 Horr, A.R.'95 52,278  
 Horrell, S.B.'21 6,19,36,59,75,87,  
     99,124,141,233,257,269  
 Horton, Frank '94 380  
 Hoskins, L.S.'20 90  
 Hoskot, R.E.'05 418  
 Houck, G.E.'00 430  
 Houck, H.F.'17 28,474  
 Hough, C.C.'17 64,359  
 Hough, F.W.'19 416,476  
 Hough, W.B.'23 391,399,444  
 Houghton, Bert '92 136  
 House, E.M.'82 444  
 Houston, I.H.'20 90,327  
 Houston, P.D.'15 51  
 Howard, Clara '14 4,181  
 Howard, E.L.'19 129,382  
 Howard, F.H.P.'03 302  
 Howard, G.E.'93 394  
 Howard, L.O.'77 112,131,203,251,  
     301,400,428,456  
 Howe, C.B.'93 ('03) 519  
 Howe, Mrs. C.F.  
     (Emma V. Phipps) '19 39  
 Howe, H.N.'04 460,461  
 Howe, M.W.'16 188  
 Howe, R.W.'08 380  
 Howell, C.J.'19 126  
 Howell, G.E.'22 117  
 Howell, H.C.'23 421  
 Howell, J.B.'14 160  
 Howerth, Joseph '94 73,271  
 Howes, A.P.'07 77  
 Howes, H.L.'15 401  
 Howland, F.C.'03 358  
 Howlett, F.S.'21 120  
 Hoxie, G.L.'92 324  
 Hoyt, J.C.'97 422  
 Hoyt, J.D.H.'21 140,508  
 Hoyt, L.W.'22 387  
 Hsiao, Chu '20-1 G. 237  
 Huang, T.S.'20 187  
 Hubbard, R.C.'24 93  
 Hubbard, S.T.'18 359  
 Hubbard, T.G.'97 389  
 Hubbell, H.W.'18 101,316  
 Hubbs, H.D.'22 329,387  
 Hubbs, I.G.'91 120  
 Huber, Walter '19 266  
 Hubert, M.J.'13 55  
 Huck, L.C.'17 138  
 Hockett, H.C.'19-21 G. 398  
 Hudes, Frederick '18 255  
 Hudson, Harriet '22 441  
 Hudson, H.H.'20-1 G. 444  
 Huestis, T.B.'19 51,198  
 Huiff, Fleta W.'21 120  
 Huinagel, F.B.'00 253  
 Huger, Alfred '03 391  
 Hugg, Ivalo B.'18 52,304  
 Hugo, F.M.'97 76,275  
 Huie, Helen '20 348  
 Hukill, J.L.'22 323,433  
 Hull, H.B.'13 255  
 Hulme, E.M.'02 358,365  
 Hultzen, L.S.'18 162  
 Hume, R.S.'17 384  
 Hummel, F.G.'15 160  
 Humphrey, H.L.'16 80,210  
 Humphrey, R.R.'20 398  
 Humphreys, T.O.'11 9  
 Hungate, J.W.'10 113  
 Hungerford, S.J.'20 102  
 Hunkin, S.E.'16 415,524  
 Hunt, C.S.'13 66  
 Hunt, E.H.'11 394  
 Hunter, E.D.'13 292  
 Hunter, E.K.'21 120  
 Hunter, F.T.'16 342  
 Hunter, G.I.'21 244  
 Hunter, J.A.'00 205  
 Hunter, M.H.'16 198  
 Huntington, L.S.'19 198,280,291  
 Huntley, W.Y.'18 64  
 Hurlburt, R.B.'10 197  
 Hurley, J.J.'93 301  
 Huschke, H.A.'22 117,257  
 Husted, C.M.'08 311,366  
 Hutchinson, D.W.'82 301  
 Hutornyansky, Godel -- See Hunter, G.I.  
 Hutson, A.C.'05 299,356  
 Hutton, W.H.H., jr.'91 383  
 Hyatt, R.C.'13 462  
 Hyde, W.W.'93 185,456  
 Hyman, C.S.'17 326  
 Ickelheimer, H.R.'88 266  
 Iglehart, J.A.W.'14 73,78  
 Imlay, Robert '19 51,162,506  
 Ingraham, D.S.'13 10  
 Ingraham, M.H.'17 101  
 Inslee, K.S.'19 280  
 Inslee, R.G.'99 266  
 Irish, C.G.'22 72,75,111,148,271,  
     284,403,421,444  
 Irish, Marian L. --  
     See Hodgkiss, Mrs. A.W.  
 Irish, Ruth '22 441  
 Irish, S.R.'13 451  
 Irish, Mrs. S.R.  
     (Elizabeth B. Fisher) '17 451  
 Irvine, Frank '80 120,349  
 Isbell, C.W.'16 210  
 Israel, J.G.'20 116

- Jackson, D.C.'85 422  
 Jackson, E.R.'03 177,394  
 Jackson, F.E.'00 499  
 Jackson, G.P.'08 160  
 Jackson, S.D.'16 364  
 Jacobstein, R.N. —  
     See Janeway, R.N.  
 Jadowitz, David '19 68  
 Jahn, R.F.'23 444  
 James, R.L.'12 63,254  
 Janeway, R.N.'22 80  
 Jannotta, A.V.'17 186  
 Jenkins, D.M.'17 226  
 Jenkins, Raymond '17 226  
 Jenks, Margaret — See Brown, Mrs.S.D.  
 Jennings, B.A.'21 153  
 Jennings, Hugh '04 100,499  
 Jennings, J.A.'15 156  
 Jewett, E.L.'22 317,421  
 Jewett, H.A.'21 20,35,48,59  
 Jewett, R.W.'17 162  
 John, C.F.'22 271,387,403,429  
 Johnson, A.S.'22 349  
 Johnson, C.P.'93 236  
 Johnson, C.P.'06 418  
 Johnson, C.R.'13 222,265  
 Johnson, C.V.'20 360  
 Johnson, D.W.'20 104  
 Johnson, Eads '99 499  
 Johnson, Edith E.'07 418  
 Johnson, Elna E. —  
     See Mayer, Mrs. K.A.  
 Johnson, F.G.'13 462  
 Johnson, F.P.'00 136  
 Johnson, Hibbard '22 421  
 Johnson, Hollister '12 519  
 Johnson, H.F.'06 254  
 Johnson, H.O.'17 226,280  
 Johnson, H.W.'07 288  
 Johnson, K.H.'14 383  
 Johnson, Pickens '22 387,424,444  
 Johnson, W.L., jr.'18 40,51,266  
 Johnston, Edgar '98 391  
 Johnston, H.R.'17 197  
 Johnston, Walter '12 113  
 Johnston, Mrs. Walter  
     (Mary Newman) '14 113  
 Jokel, Julius '16 68  
 Jones, A.H.'07 112,241  
 Jones, A.L.'06 133,134  
 Jones, E.T.'11 418  
 Jones, G.H.'08 366  
 Jones, H.W., jr.'17 210,304  
 Jones, Jane L.'12 113,430  
 Jones, Lydia B.I.'00 499  
 Jones, M.T.'13 265  
 Jones, R.C.'16 302  
 Jones, R.N.'17 243  
 Jones, T.R.'17 304  
 Jones, W.H.'21 317  
 Jones, W.M.'18 181  
 Jordan, D.S.'72 57,134,196,221,  
     234,235,287,299,401,517  
 Jordan, Elijah '08 112,460  
 Jordan, W.H.'77-8 G. 288,356  
 Joseph, T.F.'96 324  
 Judson, E.L., jr.'15 302  
 Judson, Katharine B.'04 135  
 Kaffenberger, K.G.'13 222  
 Kain, C.A.'95 251  
 Kaiper, R.L.'15 205,236  
 Kammerer, W.C.'17 80  
 Kaplan, Martha '20 151  
 Karg, W.E.'20 268  
 Karnow, Aaron '22 208  
 Karp, Isidore '15 359  
 Karpinski, L.C.'01 264,300,446,517  
 Karpoutlian, Yervant '12 256  
 Karr, H.J.'18 138,382  
 Karrakis, Samuel '18 14  
 Karst, H.F.'12 519  
 Kastner, Joseph, jr.'12 173  
 Katte, E.B.'93 88,110  
 Katz, A.G.'17 210  
 Kaufman, G.F.'12 210  
 Kaufmann, V.R.'18 90,140,228  
 Kaulfuss, H.P.'18 126  
 Kaveney, Thomas '91 291  
 Kaw, E.L.'23 6,20,35,48,56,73,75,  
     87,99,124,141,323,412  
 Kay, H.R.'22 19,36,48,59,99,141,387  
 Keasbey, A.P.'13 502  
 Keasbey, Louise E.'19 399  
 Keasbey, R.Q.'11 500  
 Keenan, D.E.'22 376  
 Keenan, W.H.'11 26  
 Keeney, R.M.'08 38  
 Keet, Mildred '20 304  
 Kehler, S.I.'94 291  
 Kehoe, Harry '08 100  
 Keller, A.R.'03 71,235  
 Keller, A.W.'14 396  
 Keller, B.D.'20 302  
 Keller, G.M.'09 160  
 Kelley, C.E.'04 178  
 Kelley, Mrs. Florence '82 159,264,  
     237,300,428  
 Kelley, F.W.'93 102  
 Kellogg, J.M.'09 329  
 Kellogg, R.W.'12 168,477,514  
 Kellogg, V.L.'91-2 G. 25,121,206,  
     221,251,340,400,428,460,472,  
     498,517  
 Kellor, Frances A.'97 240  
 Kells, C.F.'23 391,399,444  
 Kelly, J.L.'06 120  
 Kelly, R.P.'96 49  
 Kemmerer, E.W.'03 121,240,273,284,324  
 Kendall, C.H.'95 448  
 Kendall, F.M.'78 430

- Kendall, W.M. '19 256  
 Kennedy, Alexander, jr. '07 88  
 Kennedy, E.T. '15 113, 134  
 Kennedy, J.C. '79 369, 518  
 Kennedy, R.M. '15 356, 512  
 Kennedy, W.H. '10 301  
 Kennedy-Fraser, David '13-6 G. 38  
 Kent, G.E. '10 254  
 Kent, P.J. '14 51, 101  
 Kent, Rodolphus '16 226  
 Kent, Winthrop '15 359  
 Kent, W.M. '98 120  
 Kenyon, Benjamin '07 120  
 Keogh, G.P. '18 90  
 Kephart, Horace '81-4 G. 76, 194, 207, 251  
 Kerby, C.K. '15 430  
 Kerr, D.C. '12 256, 326  
 Kerr, E.C. '12 358  
 Kerr, H.H. '21 323  
 Kerr, I.J. '91 32, 248, 270  
 Kerr, W.O. '77 5  
 Kessel, M.H. '21 376  
 Kessler, H.H. '13 128  
 Kilbourne, E.I. '17 114  
 Kilbourne, Mrs. E.I. (Elizabeth Alward) '18 114  
 Kimball, D.W. '24 323  
 Kimball, H.J. '12 519  
 Kimball, J.F. '21 120  
 Kindle, E.M. '96 184, 340  
 King, H.S. '06 66, 430  
 King, P.C. '14 138  
 King, W.C. '16 12  
 King, W.E. '05 265, 380  
 King, W.G. '17 138, 359  
 Kingsbury, Slocum '15 80  
 Kingsland, R.L. '04 9  
 Kinne, B.W. '16 255  
 Kinscherf, C.G. '14 474  
 Kinscherf, R.G. '13 275  
 Kinsey, Jennie '22 376  
 Kinsman, E.F. '20 104  
 Kinzey, B.Y. '18 89, 344  
 Kinzey, Mrs. B.Y. (Gertrude S. Sampson) '18 89, 344  
 Kinzinger, Margaret A. '19 40, 114  
 Kirby, E.B. '24 323  
 Kircher, S.G. '18 197  
 Kircher, Mrs. S.G. (Wildred F. Hills) '18 198  
 Kirchner, Anna E. '07 10  
 Kirkendall, Helen O. -- See Miller, Mrs. E.J.  
 Kirkendall, J.S. '21 141  
 Kirkpatrick, E.L. '20-1 G. 428  
 Kirk-Patrick, H.K. '14 68, 520  
 Kitchin, Gladys D. '19 162  
 Kittredge, L.E. '20 432  
 Klauber, Henry '17 52  
 Klausmeyer, O.A. '13 40, 125  
 Klein, Hyman '20 314  
 Klein, J.F. '12 292  
 Klein, Mrs. L.R. (Margaret Bradley) '09 280  
 Kline, Emil '20 237  
 Kline, W.A. '02 134  
 Klingelhofer, E.K. '17 101, 289  
 Knapp, Arthur '07 315  
 Knapp, C.W. '93 82, 120  
 Knapp, E.C. '18 16  
 Knapp, R.G. '18 14  
 Knapp, T.A. '15 210  
 Knauss, Edwin '20 80  
 Knauss, W.P. '22 6, 36, 48, 59, 75, 87, 124, 141, 387  
 Kneeland, H.D. '10 137  
 Knight, A.T. '12 150  
 Knight, P.H. '02 511  
 Knipfing, J.R. '10 55, 400  
 Knowler, Eve T. '20-1 G. 237, 460  
 Knowles, H.W. '12 301  
 Knowlton, D.C. '98 460  
 Knowlton, F.L. '18 162  
 Knowlton, G.E., jr. '19 162  
 Knox, H.B., jr. '18 186  
 Kobre, Regina '17 14  
 Koehler, A.W., jr. '24 465  
 Koepcke, Mrs. Henry (Ethel P. Van Wagenen) '17 312  
 Koester, E.F. '13 186  
 Kohn, M.C. '16 428  
 Koller, L.R. '17 488  
 Kolpien, K.H. '15 51, 255  
 Koo, N.S. '19 237, 356, 380, 399, 460  
 Koon, S.G. '02 63, 311, 428  
 Kovacs, Frank '16 302  
 Kraft, G.L. '15 341  
 Kramer, G.H. '02 120  
 Kramer, P.H. '18 52  
 Kranz, W.G. '94 394  
 Kratz, G.D. '12 10, 428  
 Krebs, F.W. '12 113  
 Krebs, G.J. '95 92  
 Kreider, A.S., jr. '12 160  
 Kremp, Felix '15 28  
 Kretschmer, Beatrice E. '22 376  
 Krieg, E.H. '22 41  
 Ku, Chen '18 151  
 Kuchler, G.W., jr. '13 150  
 Kuhlke, G.O. '14 160  
 Kuhlmeier, W.A. '05 394  
 Kuhn, J.J. '98 36, 120  
 Kuhns, H.R. '18 316  
 Kuntz, F.W. '97 73  
 Kuntz, Mrs. W.W. (Margaret P. Coppens) '96 73  
 Kunze, Emma G. '01 125  
 Kurtz, Ford '07 251  
 Kurtz, W.O. '05 113  
 Kurz, E.W. '17 384  
 Kwei, C.T. '20 348



- Lacy, F.H.'12 205  
 Lacy, G.S.'04 137  
 Ladd, E.A.'19 128  
 Lafferty, H.R.'11 473  
 Laird, W.P.'89 357  
 Lake, C.F.'96 301  
 Lake, C.W.'14 128  
 Lake, Doris F.'20 304  
 Lake, F.W.'22 184  
 Lake, H.C.'04 324  
 Laley, R.E.'13 100  
 Lally, C.V.'10 430  
 Lally, R.R.'07 432  
 Lamb, H.R.'16 51  
 Lamberton, A.M.'08 380  
 Lamont, J.D.'14 51  
 Lamoreux, L.A.'17 40  
 Landers, W.F.'23 245  
 Landfield, J.B.'94 21,76,278,358,  
 389,460  
 Landis, H.L.'08 185  
 Landman, Mrs. Isaac  
 (Beatrice Emchner) '10  
 102,430  
 Landmesser, W.R.'17 108,272  
 Landt, J.F.'14 78  
 Lane, F.C.'21 72,129  
 Lane, Mary C.'98 36  
 Langfeld, C.M.'06 380  
 Lansing, C.T.'16 243,504  
 Lape, F.H.'21 120,376  
 Lape, W.E.'77 473  
 Lapham, N.D.'95 120  
 Larco-y-Herrera, A.F.'98 25  
 Lardner, J.F., jr.'14 138  
 Larkin, G.A.'00 120  
 Larned, W.H.'84 518  
 La Roza, J.J. de '16 128  
 Lasher, R.S.'14 50  
 Lathrop, Frances A.'20 188  
 Lathrop, F.W.'14 388  
 Lathrop, W.H.'22 327,429,444  
 Lattin, J.D.B.'11 78,186  
 Lau, K.C.'18 210  
 Laubengayer, A.W.'21 399  
 Laubscher, Cora R. '20-1 G. 237  
 Laughlin, John '20 104  
 Laurie, T.F.'07 209  
 Lauter, K.C.'20 212  
 Law, L.W.'05 390  
 Lawrence, V.S.'22 385  
 Lax, Joseph '15 102,381  
 Lay, J.H.'18 40,268,  
 Lazarus, David '04 9  
 Lazear, J.M.'19 506  
 Lazo, Julio '14 292  
 Lea, R.B. '15 522  
 Le Bouef, R.J.'92 275  
 Le Bouef, R.J., jr.'19 243,275  
 Lechler, A.C.'21 36,59,99,153  
 Lechler, G.P.'22 387  
 Lee, M.A.'09 300  
 Lee, Marguerite T.'94 113,466  
 Lee, P.R.'03 207,428,517  
 Lee, W.E.'11 73  
 Lee, Mrs. W.F.  
 (Ruth J. McClelland) '16 512  
 Lee, W.R.'05 120  
 Leech, A.O.'20-1 G. 237  
 Lefevre, Albert '98 310  
 Le Fevre, P.E.'20 230  
 Lehrbach, H.G.'15 392  
 Leib, E.C.'15 12,372  
 Leibowitz, S.S.'15 462  
 Leiby, R.W.'12-5 G. 349  
 Leighton, H.J.'81 291  
 Leighton, J.A.'94 121,183,184,460  
 Leinbach, H.M.'21 45  
 Leinroth, J.P.'12 102,113  
 Lemon, E.H.'12 520  
 Landway, Joseph '23 329,421  
 Lent, C.H.'11 302  
 Lentz, A.L.'19 31,75,148,528  
 Leonard, C.H.'23 293  
 Leonard, H.E.'17 80  
 Lerner, S.C.'19 464  
 Lester, D.T.'19 382  
 Levin, Bessie '20 384  
 Levine, Joseph '18 314,526  
 Levine, L.M.'10 172  
 Levis, J.P.'24 323  
 Levy, C.L.'18 512  
 Lewars, Mrs. H.S.  
 (Elsie Singmaster) '02 195,  
 321,356,357,365  
 Lewis, E.J.'99 113  
 Lewis, H.M.'09 26  
 Lewis, J.S.'16 292  
 Lewis, Roger '95 196  
 Lewis, W.L.'21 93  
 Liddle, A.W.'20 237  
 Lidell, D.A.'18 384  
 Lindorff, T.J.'08 26,209  
 Lindsay, W.E.'91 256  
 Lindsley, A.V.S.'09 87,301  
 Linnell, H.H.'20 464  
 Lins, E.W.'20 382  
 Linsley, C.W.'07 100  
 Lipman, J.G.'00 204,283  
 Lippincott, W.L.'18 68  
 List, D.C.'18 372  
 Littauer, F.J.'18 432  
 Little, J.W.'13 102  
 Little, T.B.'01 193  
 Little, W.T.'12 383  
 Livant, C.D.'17 188  
 Livermore, K.C.'09 88  
 Livermore, Mrs. K.C.  
 (Madeline S. Avery) '13 88  
 Livermore, P.S.'97 62,361  
 Livingston, Arabella S.'16 102  
 Livingston, Carl '21 31,35,48,69

- Livingston, Mrs. Carl  
     (Georgia R. Barmon) '21 69  
 Livingston, Graham '20 418  
 Lloyds, R.K. '14 372  
 Lobdell, A.T. '16 243,393  
 Lobdell, Mrs. A.T.  
     (Elizabeth Rowlee) '17 243,393  
 Locke, H.L. '81 288  
 Lockhart, O.C. '17 401  
 Lodge, L.V. '18 359,488  
 Loeb, L.S. '08 519  
 Loeb, Sabina '19 126  
 Loesser, Nathan '89 76  
 Loewe, Leon '11 428  
 Lomax, C.S. '91 405,519  
 Long, G.E. '02 52  
 Longfield, Reynolds '13 113  
 Longley, Mrs. William  
     (Chloe Vosburgh) '05 137  
 Longwell, H.E., jr. '16 432  
 Longwell, J.R. '13 370  
 Loomis, J.H. '16 359  
 Loomis, V.W.W. '14 359  
 Lord, C.H. '11 134  
 Lord, R.R. '20 28,221,287,427,452  
 Lordly, H.R. '93 264,398,460  
 Lorenzen, E.G. '98 121  
 Lorenzen, L.G. '16 162  
 Losee, G.M. '16 92  
 Lotter, L.H. '20 66  
 Louder, E.A. '20-1 G. 399  
 Lounsbury, Clarence '08 125  
 Loux, Edith T. '10 205  
 Lowe, V.W. '24 323  
 Lowenfels, F.H. '16 173  
 Lowensohn, Leah L. '21 120,237  
 Lu, Y.C. '18 512  
 Lucchetti, Raul '19 256  
 Luce, Amy L. '17 108  
 Luce, H.P. '11 80  
 Luckstone, H.C. '19 176  
 Ludwig, E.E. '16 276  
 Lueder, A.B. '99 251,444  
 Lufkin, H.K. '20 152,195  
 Lukens, A.L. '15 504  
 Lum, B.A. '13 63  
 Lundell, G.E.F. '03 427  
 Lundgren, W.E. '14 125  
 Lundie, A.E. '20-1 G. 399  
 Luning, H.H. '20 163  
 Luque, E.D. '23 153  
 Lurie, Alex '14 50  
 Lurie, M.B. '21 418  
 Lusk, C.R. '02 82,191,270  
 Luther, J.H. '23 272,284,323  
 Lutz, H.L. '17 80  
 Lyford, P.L. '06 265  
 Lynah, James '05 172  
 Lynahan, Gertrude M. '22 3,333,  
     409,441  
 Lynch, C.H. '17 128  
 Lyon, H.H. '08 275  
 Lyon, Newell '97 278,473  
 Lyon, Vernon '14 381  
 Lytle, L.E. '96 73  
 Ma, Y.C. '19 344,476  
 McAdam, Janet G. '21 477  
 McAllister, F.J. '21 141  
 MacArthur, E.G. '11 63  
 Macartney, H.B. '17 101  
 McBean, D.G. '23 444  
 MacBean, J.P. '20 323  
 McBride, E.J. '20 200  
 McBride, Frank '21 117,208,252,  
     323,387  
 McCann, D.G. '12 209  
 McCann, George '88 120  
 McCarthy, G.H. '20 140  
 McCarthy, J.R. '16 151  
 McCarthy, R.H. '21 31,72  
 McCarthy, W.J. '14 150,265  
 McCarty, Ralph '96 135,272  
 McCarty, W.T. '05 100  
 MacCaughey, Vaughan '08 57,112,500  
 McCauley, J.W., jr. '20 187  
 McCaullly, W.H. '08 302  
 McCaustland, E.J. '97 286,287  
 McClain, E.L., jr. '11 186,432  
 McClain, J.P. '21 72  
 McClatony, J.B. '20 72  
 McClelland, R.A. '21 41,257  
 McClintock, A.P. '10 181  
 McClure, R.G. '15 40  
 McConeahey, W.M. '93 511  
 McConnell, Murray '17 186  
 McConnell, Mrs. Murray  
     (Dorothy C. Street) '17 186  
 McConnell, A.J. '15 224  
 McConnell, E.B. '23 421  
 McConnell, I.W. '97 56,215,380,422,423  
 McConnell, J.A. '21 39  
 McConnell, Mrs. J.A.  
     (Lois Zimmerman) '20 39  
 McConnell, L.F. '24 323  
 McGorkle, C.A. '11 50  
 McCormick, Donald '20 327  
 McCormick, J.J.D. '13 482  
 McCormick, Mary '16 1  
 McGree, R.C. '00 366  
 McGree, J.M. '00 185  
 McGreary, E.A. '00 37,394  
 McGune, J.E. '18 114,230,372  
 McGune, Mary G. --  
     See Branstetter, Mrs. R.H.  
 McCurdy, J.C. '12 112  
 McCutcheon, J.D. '16 396  
 MacDaniels, L.H. '17 221  
 McDermott, T.C. '18 48,75,111,136,144,  
     148,166,178,214,271,284,322,403,  
     488  
 McDonald, Donald, jr. '12 47  
 McDonald, Stewart '99 324

- McDonnell, F.W.'19 488  
McElfresh, Mrs. Gertrude E.'09 102  
McElroy, Margaret J.'13 357,406  
McElroy, T.C.'99 394  
McFadden, T.J.A.'22 385  
Macfarlane, J.W., jr.'07 284  
McGahan, J.C.'21 141  
MacGillivray, A.D.'00 446  
McGinnis, O.W.'94 291  
McGovern, J.T.'00 111  
McGrath, F.I.'20 476  
McGraw, R.B.'18 226  
McGuinness, W.V.'16 289  
McHargue, J.S.'20-1 G. 399  
McKay, A.W.'08 160  
MacKellar, Gordon '20 66  
MacKellar, J.W.'18 488  
McKelvey, J.V.'06 241  
McKelvey, Margaret J.'22 376  
Mackenzie, D.A.'17 28,151,372,474  
MacKenzie, E.G.'20 90  
Mackenzie, R.K.'14 272  
Mackey, C.D.'21 117,208,323  
McKnight, G.H.'92 135  
McKnight, T.J.'05 288  
McLachlin, R.J.'16 474  
McLean, R.H.'11 26,365  
McLean, Mrs. R.H.  
(Mary M. Bruckheiser) '12 26  
McLeary, S.H.'04 9  
McMeekan, Walter '05 37  
MacLeod, D.O.'20 244  
McMaster, Donald '16 524  
McMullen, E.C.'20 90  
McNair, F.H.'05 232  
McNair, G.H.S.'18 380  
McNamara, Anna '10 169  
McNear, G.P., jr.'13 280,474  
McNeill, W.H., jr.'09 133,411  
McNicol, Jessie B.'19 80  
McNulty, D.L.'20 212  
McNulty, S. Alice '20 188,396  
Macon, W.W.'98 37,44,110,480,  
481,483  
McPherson, M.G.'17 80  
McPherson, Mrs. M.G.  
(Helen D. Beals) '19 80  
McPherson, R.D.'21 31,41,129,  
257,305  
McRostie, G.P.'17 342  
McSparran, Dorothy '18 40,51  
McSparren, C.R.'04 380,519  
McStocker, F.B.'19 292  
MacVeagh, Wayne '16 173,372  
McVean, A.F.'20 198,268  
McVetty, P.G.'13 197,520  
McVicar, H.K.'18 114  
McWilliam, C.M.'24 323  
Mace, W.H.'90-1 G. 364  
Madigan, F.T.'16 138  
Madigan, F.W.'07 188  
Maerker, T.S.'14 406  
Magna, J.N.'06 265  
Maguire, Edward '84 241  
Maguire, J.B.'16 160  
Mahl, William '21 3  
Maider, W.H.'01 134  
Maier, Dorothy C.'17 243 —  
See also, Young, Mrs. W. S.  
Maier, E.L.'21 31,208  
Mallan, D.H.'17 68  
Mallery, L.B.'20 315  
Mallery, W.T.'21 53,69,323,433,444  
Mallory, D.L.'17 101  
Mallory, H.R.'15 316  
Mallory, P.H.'04 394  
Malmud, Rose S.'20 420  
Malone, E.L.'17 92,359,451  
Maloney, J.M.'22 385,387  
Maloy, T.P.'15 463  
Mann, W.H.'23 436  
Manning, L.S.'17 162  
Manny, W.R.'13 289  
Manson, W.R.'13 160,432  
Mao, T.E.'17 471  
Mapes, H.M.'16 78  
Mar, F.W.'18 255  
Marcus, L.W.'89 82,120  
Marks, A.L.'15 64,83  
Marquette, Bleecker '15 214,236  
Marsh, C.R.'07 30,55,185,519  
Marshall, D.E.'22 387  
Marsters, V.F.'87-8 G. 517  
Marston, Anson '89 422  
Martin, Caldwell '06 188,430  
Martin, Mrs. C.A.  
(Gertrude Shorb) '00 456,465,477  
Martin, F.D.'15 256  
Martin, J.G.'10 209  
Martin, Lawrence '04 218,222,353,  
473,519  
Martin, W.E.'20 187  
Martindell, Frank '15 113  
Marvin, Gertrude A.'13 102  
Marx, C.D.'78 421  
Marx, Ellen H. — See Stern, Mrs. A.L.  
Marx, Erwin '00 394  
Marx, Walter '20 90  
Mason, C.B.'94 9  
Masterman, A.J.'20 163  
Masters, C.L.'14 280  
Matchett, D.F.'94 36,455  
Mather, J.C.'23 453  
Mathers, G.A.'09 500  
Matson, C.H.'14 138  
Matthai, J.F.'12 73,450  
Matthews, T.I.'20-1 G. 388,399  
Matthiessen, R.P.'18 102  
Mattice, Cordelia '14 292  
Maurer, Marie T.'22 411

- Maxon, P.J.'13 160  
 May, F.A.'20 114  
 Mayer, Clyde '21 6,19,48,58,69,75,  
 87,99,119,124,141,207,412,443  
 Mayer, K.A.'20 393  
 Mayer, Mrs. K.A.  
 (Elna E. Johnson) '19 393  
 Mayer, W.H., jr.'15 138  
 Maynard, H.W.'07 369  
 Mayo, G.W.'07 254  
 Mead, D.W.'84 473  
 Meadow, Jacob '20 291  
 Mears, J.F.'06 288  
 Measday, Walter, jr.'19 64  
 Medden, F.J.'98 25  
 Meikle, J.D.'20 80  
 Meiklejohn, Alexander '97 98,184,  
 195,207,240,264,  
 Meirowitz, C.E. —  
 See Merowit, C.E.  
 Meissner, C.R.'12 137  
 Meissner, J.A.'18 314  
 Melkrum, A.S.'11 52  
 Melniker, William '16 52  
 Mendinhall, Edward '16 430  
 Mennen, W.G.'08 113,272  
 Menocal, M.G.'88 461  
 Merker, Herman '18 52,128  
 Merowit, C.E.'24 176  
 Merowit, W.G.'11 312  
 Merrick, L.F.'18 256  
 Merrihew, L.A.H.'10 366  
 Merrill, E.D.'21 141  
 Merrill, H.A.'22 3  
 Merrill, Vivian A.'20 128  
 Merrill, Whitney '03 102  
 Merritt, Sarah '22 441  
 Merry, W.L.'16 151  
 Mertz, G.J.'20 328  
 Mertz, Mrs. G.J.  
 (Beatrice H. Parry) '22 328  
 Merwin, R.B.'18 40  
 Messner, A.J.'14 60,133  
 Meston, R.S.'16 52  
 Metcalf, William, jr.'01 9,466  
 Metzger, A.E.'88 291  
 Metzger, H.A.'21 120  
 Metzger, H.J.'18 134  
 Meyer, T.V., jr.'14 383  
 Meyler, R.G.'16 224,450  
 Meysenburg, R.C.'99 265  
 Micou, C.M.'18 64  
 Micou, H.H.'15 383  
 Middleton, C.W.'16 415  
 Midgley, Thomas, jr.'11 380,456  
 Migrdichian, Vartkes '19 237  
 Miles, G.S.'17 64  
 Miles, J.W.'93 511  
 Millar, R.S.'23 391,399,444  
 Miller, A.E. — See Miller, E.A.  
 Miller, C.D.'11 420  
 Miller, C.I.'93 120  
 Miller, C.K.'21 93,120  
 Miller, C.M.'18 14,476  
 Miller, C.W.'18 162,289,464  
 Miller, D.C.'12 450  
 Miller, D.J.'10 353  
 Miller, Emma A.'07 271  
 Miller, E.A.'21 232  
 Miller, Mrs. E.J.  
 (Helen Kirkendall) '17 101  
 Miller, J.H.'12 370  
 Miller, J.V.'01 301  
 Miller, Laura '16 302  
 Miller, P.P.'20 104  
 Miller, R.S.'88 310  
 Miller, T.L.'10 301  
 Miller, W.L.'22 349  
 Miller, W.T.'97 136  
 Miller, Mrs. W.T.  
 (Mary F. Rogers) '96 136  
 Milliman, R.L.'19 16  
 Mills, A.C.'17 40,384  
 Millsbaugh, B.S.'99 26  
 Millsbaugh, C.F.'75 88  
 Milroe, Wheeler '17 134  
 Mims, Edwin '00 135,184,287,413,517  
 Miner, H.G.'21 19,36,48,59,75,87,99,  
 124,141,387  
 Minshall, Charles '82 76  
 Minter, Mrs. J.R.  
 (Evelyn L. Thorp) '16 138,524  
 Miron, Adolph '18 304  
 Miscall, Leonard '19 39,346  
 Miskella, W.J.'05 405  
 Mitchell, D.R.'21 329,376,385,477  
 Mitchell, J.B.'95 9  
 Mitchell, J.H.'95 284  
 Mitchell, Malcolm '21 323  
 Mitchell, Mrs. R.B.  
 (Ethel Harrison) '19 304  
 Mix, Mrs. A.J.  
 (Katherine Lyon) '16 415  
 Moeckel, William '15 504  
 Mogensen, A.H.'23 444  
 Moir, J.T., jr.'16 474  
 Moir, Mrs. J.T., jr.  
 (Gortrude M. Fisher) '18 474  
 Moir, W.W.G.'18 476  
 Molby, F.A.'08 149,364  
 Molinet, Joaquin '21 136,159,183,  
 195,208,252,257,263,272,284,323  
 Molther, F.R.'17 173,450  
 Monk, P.S.'10 301  
 Monroe, James '09 473  
 Monson, W.E.'15 256  
 Montaldo, Eva —  
 See E. Scholz, Mrs. Hermann  
 Montgomery, G.M.'16 101  
 Moon, C.M.'10 324

- Moore, D.C.'18 64  
 Moore, J.H.'16 302,314  
 Moore, Mrs. J.H.  
   (Madeline Berls) '19 314  
 Moore, J.L.'21 31  
 Moore, Mary E.'20 128  
 Moran, D.W.'92 73  
 More, W.A.'13 474  
 Morehouse, A.D.'93 148  
 Morehouse, D.P.'06 311  
 Morgan, A.C.'90 73  
 Morgan, A.C.'23 421  
 Morgan, Anna H.'06 472  
 Morgan, Edna H.'21 256  
 Morgan, G.R.'16 255  
 Morgan, T.R.'20 256  
 Morgan, W.L.'17 83,236,268  
 Morris, C.V.'17 280  
 Morris, E. Mae '18 80,210,526  
 Morris, G.T.'12 160  
 Morris, Mary E.'18 266  
 Morrison, A.B.'01 52  
 Morrison, H.W.'15 504  
 Morrison, Mrs. H.W.  
   (Eugene F. Webber) '15 504  
 Morrison, James '03 236  
 Morrow, Anne H.'17 488  
 Morrow, C.T.'23 329,421  
 Morrow, G.R.'21 232,349,388,460  
 Morrow, J.H.'73 289  
 Morrow, T.I., jr.'17 174  
 Morse, A.W.'08 113  
 Morse, D.'24 421  
 Morse, D.P., jr.'15 138  
 Morse, E.R.'15 51  
 Morse, J.R.'13 26  
 Morse, R.P.'03 4,466  
 Mosher, E.S.'00 120  
 Mott, J.R.'88 17,22  
 Mott, W.E.'05-6 G. 246  
 Moulton, L.H.'04 461  
 Moyer, C.B.'96 366  
 Mudge, S.W.'13 197,244  
 Mueller, C.B.'06 357  
 Mueller, G.H.'03 113  
 Mueller, L.E.'13 254  
 Muench, Hugo, jr.'15 186  
 Muldoon, W.E.'13 312  
 Mulford, Walter '99 172,296,299  
 Mulford, Mrs. Walter  
   (Vera Wandling) '03 172  
 Muller, C.G.'18 326  
 Müller, Gladys M.'17 186  
 Muller, Mildred '20 268  
 Muller, Richard '21 55  
 Muller, R.T.'16 113  
 Mullikin, Alfred '15 463  
 Mumper, C.H.'21 52  
 Munk, W.E.'12 125,432  
 Munn, H.T.'13 265  
 Munns, D.A.'23 6,20,35,48,58,75,  
   87,99,124,141,412  
 Munoz, M.A.'13 359  
 Munroe, D.G.'12 301  
 Munroe, H.S.'05 415  
 Munschauer, E.A.'12 280  
 Munsell, Edith J.'10 186  
 Munsick, D.B.'15 272  
 Munson, W.H.'07 120  
 Murdock, E.P.'72 118  
 Murdock, Warren '13 125  
 Murlless, Barbara A.'21 244  
 Murphy, E.J.'22 41,257,387,410,421  
 Murphy, Gleeson '05 254,324  
 Murphy, Helen E.'17 188  
 Murphy, H.P.'20 416  
 Murphy, T.R.'10 80  
 Murray, Elsie '04 517  
 Murray, H.B.'15 359  
 Murray, W.C.'21 128,323  
 Murray, W.H.G.'16 415  
 Murrill, W.A.'00 135,195,251,264,  
   300,405  
 Myers, Barton, jr.'20 120  
 Myers, B.D.'00 415  
 Myers, Clara E.'96 168  
 Myers, George '23 433  
 Myers, I.H.'17 226  
 Myers, J.L.'20 116  
 Myers, Mrs. K.H.  
   (Elizabeth R. Cook) '19 21,176  
 Myers, W.I.'14 517  
 Myrick, D.W.'22 385  
 Myrick, J.A.'14 12  
  
 Nagel, H.C.'04 511  
 Nakamoto, Giochi '17 280  
 Nankivell, F.J.'18 302,488  
 Narwold, A.H.'20 128  
 Nash, Naomi '20 28  
 Nasmyth, G.W.'06 35,45,84,98,112,  
   207,446  
 Nasmyth, Mrs. G.W.  
   (Florence Gross) '12 207  
 Nathan, G.J.'04 335,450  
 Nauman, L.M.'18 197  
 Neale, W.W.'21 93  
 Nebeker, F.K.'95 52,119,209,461  
 Neeland, C.J.'20 508  
 Neff, L.K.'17 314  
 Neifeld, Morris '13 381  
 Neipp, Elsa C.'15 312  
 Nell, E.B.'03 26  
 Nellis, F.M.'01 302  
 Nelson, E.W.'20-1 G. 237,388  
 Nelson, H.C.'92 358  
 Nesbit, M.M.'19 506  
 Nester, H.W.'11 380  
 Nevins, R.G.'13 26

- Newberry, A.W.'05 159,222  
 Newbold, T.T.'14 255  
 Newbury, F.D.'01 358,512  
 Newcomb, E.M.'24 305  
 Newcomb, F.L.'13 150  
 Newell, W.T.'15 302  
 Newhall, A.G.'20-1 G. 41,237  
 Newman, F.R.'12 38  
 Newman, Mrs. F.R.  
     (Ruby P. Ames) '13 38  
 Newman, K.C.'10 358  
 Newton, N.T.'19 16  
 Nichols, E.F.'93 240,350,405,  
     415,428,472  
 Nichols, H.G.'15 63,302  
 Nichols, J.B.'23 421  
 Nichols, L.I.'18 214,369  
 Nichols, Melvin '18 388  
 Nichols, P.B.'24 403  
 Nichols, R.P.'06 61  
 Nichols, Mrs. W.C.  
     (Mae Colegrove) '96 157  
 Nicholson, J.S.'21 141  
 Niedringhaus, W.F.'18 416  
 Niemeyer, C.H.'91 432  
 Nigrelli, James '20 104  
 Nisenson, A.O.'10 500  
 Nix, R.W., jr.'15 197  
 Noback, C.V.'11 368  
 Nolan, Humphrey '21 131,141  
 Noon, F.C.'11 100  
 Norris, E.R.'13 10,92  
 Norris, H.M.'93 422  
 North, H.D.'07 33,106,145,270,  
     294,397,519  
 Northrop, Luella '01 512  
 Northrup, E.F.'91-2 G. 76,195,264  
 Northup, Helen F.'23 3,305  
 Northup, Olive E.'22 3,181,189,333,  
     410,421  
 Northup, W.P. 156  
 Norton, L.J.'17 388  
 Norwood, G.E.'98 80  
 Norwood, S.M.'18 114,488  
 Nover, Barnet '19 393  
 Noyes, G.W.'92 134  
 Noyes, Jansen '10 55,422  
 Noyes, N.H.'06 481  
 Nuffort, Walter '00 100,448  
 Nugent, W.P.'16 40  
 Nulsen, J.C.'14 236,326  
 Nutting, D.G.'03 512  
 Nysewander, Margaret R.'20-1 G. 237  
  
 O'Connell, J.H.'13 315  
 O'Connor, Bernard '13 392  
 Odaira, Tanoma '09 26  
 Odell, J.B.'04 486  
 Odell, M.M.'97 25  
 Odell, Ruby M.'21 120  
 Oelkers, Marita '19 432  
 Offinger, M.H.'99 461  
 Ogden, W.G.'01 204  
 O'Hagan, Thomas '93-4 G. 461  
 Ohrt, F.F.'11 235  
 O'Keefe, P.E.'22 143,349  
 Oldberg, Virgil '02 391  
 Olds, E.G.'18 51,197  
 Olds, Mrs. E.G.  
     (Marion M. Knowles) '20 51,197  
 O'Leary, J.H.'19 280  
 Olin, S.T.'21 323  
 Oliphant, D.C.'11 280  
 Oliver, Mark '05 432  
 Olmstead, A.T.'02 517  
 Olmsted, E.W.'91 251  
 Olney, C.W.'22 75,388  
 Olsen, Arthur '20 329  
 Olsen, W.C.'10 500  
 O'Malley, E.R.'91 49  
 O'Malley, James '01 49,82,380  
 O'Neill, James '71 241  
 Orenbach, Mrs. Al.  
     (Frances C. Rosenthal) '16 12  
 Ormsbee, Hazel G.'15 64,428  
 Ornelas, Ernesto '15 173,432  
 O'Rourke, B.J.'09 4,72  
 Orr, R.W.'16 268  
 Orvis, Julia S.'07 287  
 Orvis, W.D.'06 473  
 Osborn, Lois '16 89  
 O'Shea, M.V.'92 239,251,428  
 Ostby, R.E.'06 302  
 Ostergren, C.F.'21 153,269,361  
 Ostrander, W.S.'81 120  
 Ostrom, J.N.'77 409  
 Ostrow, E.M.'15 51  
 Oteiza, P.B.'20 80  
 Otero, A.L.'10 450  
 Othus, J.C.'17 302  
 Otis, Alexander '97 264  
 Ott, W.S.'12 341  
 Otterson, N.E.'99 291  
 Otto, H.S.'07 63,218,324  
 Ourand, W.R.'09 26  
 Owen, R.L.'20 116  
  
 Packard, S.A.'21 120  
 Packard, Warren '14 38  
 Paddock, A.J.'21 399  
 Paddock, F.G.'84 120  
 Paddon, W.W.'21 93,399  
 Page, B.S.'13 382

- Page, I.H.'21 399  
 Page, L.A.'23 117  
 Palmer, A.M.'18 472  
 Palmer, J.B.'21 141  
 Palmer, L.E.'05 383  
 Palmer, L.R.'97 519  
 Palmer, R.W.'03 414  
 Palmer, Walter '18 28  
 Pancoast, R.T.'22 117,387  
 Pao, K.P.'22 385  
 Paris, E.L.'23 323  
 Parker, G.E.'17 28  
 Parker, J.H.'16 51,312  
 Parker, J.R.'07 120  
 Parker, J.S.'89 82  
 Parker, R.C.'17 12,226,416  
 Parker, R.J.'23 444  
 Parmenter, Richard '17 55  
 Parry, Beatrice H. —  
     See Mertz, Mrs. G.J.  
 Parsell, C.V., jr.'17 80  
 Parsons, C.L.'88 207  
 Parsons, Harriot A.'19 256  
 Parsons, J.A.'90 23  
 Parsons, J.E.'19 151  
 Parsons, Mrs. J.E.  
     (Lina R. Darling) '19 151  
 Paterno, C.V.'99 461  
 Patten, H.J.'84 97  
 Patterson, A.G.'92 134  
 Patterson, H.J.'11 265,380  
 Pattison, E.H.'20 432  
 Patton, Mabel '19 128  
 Paulus, Roy '08 100,181  
 Peabody, A.M.'18 420  
 Peabody, Elizabeth G.'02 63  
 Peabody, G.E.'18 80  
 Peacock, Mary C.'97 205  
 Pearson, F.A.'12 399  
 Pearson, R.A.'94 88,353  
 Pease, D.L.'20 256  
 Peaslee, H.W.'10 300  
 Peck, B.H.'23 444  
 Peck, C.G.'22 433  
 Peck, D.F.'20 416  
 Peek, F.A.'07 197  
 Peer, Sherman '06 47,106  
 Peet, N.R.'10 405  
 Pellett, W.W.'07 423  
 Pendleton, F.S., jr.'21 6,19,36,  
     48,59,75,87,99,124,141  
 Pennock, S.S., jr.'22 69,323  
 Pentland, H.B.'20 212,432  
 Pepper, Benjamin '18 52,80  
 Perlzweig, J.J.'18 80  
 Perregaux, E.A.'22 153,257,317  
 Perrine, Charles '93 499  
 Perrine, S.A.'21 141  
 Perry, A.C.F.'13-6 G. 292  
 Perry, A.F., jr.'16 52,151  
 Perry, H.C.S.'18 359  
 Perry, Mrs. H.C.S.  
     (Charlotte C. Tuttle) '20 359  
 Perry, W.D.'20 452  
 Peters, George '21 17  
 Peters, H.C.'92 278  
 Peters, H.W.'14 113,383  
 Peters, J.H.'23 433,444  
 Peters, R.H.'20 18,54  
 Peterson, W.F.'11 73  
 Pettit, R.H.'95 172  
 Petty, A.S.'02 49  
 Pfeiffer, Weyland '16 160,268  
 Pfleger, K.W.'21 120  
 Pharo, Marian '19 256  
 Phelan, E.W.'21 3  
 Phelps, H.P.'09 301  
 Philippi, C.A.'15 101  
 Phillips, Cushing '17 488  
 Phillips, J.M.'14 315  
 Phillips, R.C.'20 128  
 Phillips, R.F.'18 382  
 Phillips, V.B.'15 268,359  
 Phillips, W.E.'14 78,128  
 Phipps, Mrs. G.R.'16 157  
 Phisterer, F.W.'95 448  
 Phoenix, H.A.'15 224  
 Pickens, E.M.'11 240  
 Pickslay, W.W.'15 102  
 Pierce, Claire E.'19 186  
 Pierce, L.E.'16 226  
 Pietsch, W.G.'96 73  
 Pike, W.H.'02 486  
 Pillsbury, W.B.'96 136,202,221,241  
 Pinco, C.N.'03 181  
 Pinger, G.C.'05 209,266  
 Pinney, E.M.'14 255  
 Piotrowska, Mrs. Helen '09 324  
 Piper, C.B.'05 92  
 Pirmie, N.R.'21 143,281  
 Pitcher, F.B.'88 82,270  
 Pitkin, A.W.'15 26  
 Place, H.G.'17 342,474  
 Plass, E.L.'20 256  
 Platt, Mrs. D.G.  
     (Ruth V. Chapelle) '17 114  
 Platt, Isaac '98 205  
 Plummer, J.M.'22 3  
 Plunkett, C.E.'15 504  
 Poate, F.W.'04 269  
 Polack, Waldemar '21 153  
 Pollak, J.A.'07 172  
 Pollard, F.H.'16 237,399  
 Pollard, G.F.R.'20 140  
 Ponce de Leon, Felipe '09 273  
 Pond, Dorothy '18 114  
 Pond, H.O.'96 181  
 Poole, Eleanor '17 186  
 Pooley, R.C.'20 128  
 Poore, L.L.'19 280



- Pope, C.J.'11 186  
 Pope, H.B.'14 150  
 Pope, Jack '22 159,195,208,252,  
 263,323,387  
 Porter, E.H.'80 49  
 Porter, H.F.'05 9,121,185  
 Porter, H.W.'17 276  
 Porter, H.W.'19 80  
 Porter, L.L.'12 113,265  
 Post, G.B.'18 302  
 Post, Louise M.'15 411  
 Post, R.W.'11 500  
 Post, W.W.'11 57,72  
 Postman, M.W.'19 101  
 Potter, G.H.'04 100  
 Potter, J.B.'97 149  
 Potts, Abbie F.'06 135  
 Potts, Marian E.'15 205  
 Pouch, H.R.'16 512  
 Pounsford, A.G.'13 432  
 Powell, C.U.'98 358  
 Powell, D.S.'21 376  
 Powell, M.J.'14 392  
 Power, F.S.'13 52  
 Powers, Placida C.'22 3  
 Pratt, Elizabeth '22 333,441  
 Pratt, W.E.'14 120,138,265  
 Prellwitz, E.M.'20 152,476  
 Prescott, W.A.'16 210  
 Preston, R.M.'19 291  
 Prétat, H.G.'22 41,388  
 Price, Clifton '89 499  
 Price, Mrs. W.H.  
 (Jeanette A. Stern) '10 209  
 Price, W.M.'11 113  
 Prickett, T.B.'16 224  
 Priester, O.F.'17 186  
 Priester, Mrs. O.F.  
 (Helen F. Bell) '17 186  
 Priester, Walter '15 205  
 Prince, H.F.'07 209,302  
 Pringle, H.F.'19 266  
 Pringle, J.M.'17 28,266,432  
 Probes, C.F.'17 197  
 Probes, Mrs. C.F.  
 (Mildred E. Burns) '20 197  
 Proctor, R.F.'01 73  
 Proper, C.C.'96 9,340  
 Proper, C.C.'23 444  
 Prophet, J.M., jr.'08 341  
 Propp, N.A.'11 275  
 Prussing, H.F.'09 488  
 Purcell, J.W.'23 70  
 Purdy, Dorothy W.'19 243  
 Purdy, D.M.'21 399  
 Purdy, Earl '20 300  
 Purdy, R.B.'20 384  
 Putnam, H.N.'12 32,106,270  
 Putnam, Ruth '78 147  
 Quackenbush, R.J.'21 141  
 Quick, C.H.'22 317  
 Quick, F.E.'19 126,128  
 Quick, Martha E.'20 276  
 Quick, Mary A.'22 278  
 Quick, Roberta W.'22 376  
 Quigley, J.K.'03 72,156  
 Quinton, A.B., jr.'12 292  
 Quirin, Irene M.'13 370  
 Raffloer, Ida M.'19 187,384  
 Rahr, F.W.'14 392  
 Ralph, I.C.'22 323,433  
 Ralph, J.J.'09 321  
 Ramey, B.B.'10 172  
 Ramsay, J.A.'21 403,444  
 Ramsburg, C.J.'99 205,253  
 Ramsey, G.W.'14 474  
 Rand, G.L.'04 242,461  
 Randolph, L.F.'19-21 G. 399  
 Rane, F.W.'92 300  
 Rankin, E.H.'12 26,450  
 Ransley, G.N.'16 266  
 Ransom, W.L.'05 36,251  
 Rapp, T.G.'20 187  
 Raseman, R.F.'18 326  
 Rastall, W.H.'04 405  
 Ratelle, Ruth M.'20 66,304  
 Rathbone, R.L.'98 32,270  
 Rauch, A.'24 323  
 Rautenstrauch, Walter '03-4 G. 37  
 Rawson, W.B.'01 418,499  
 Raymond, Lucia B.'19 174  
 Raymond, P.E.'02 137  
 Raymond, Mrs. P.E.  
 (Grace E. Goodenough) '02 137  
 Raymore, H.B.'16 173  
 Raynor, L.P.'17 210  
 Reader, C.H.'15 210,341  
 Reavis, F.C., jr.'18 29  
 Reavis, J.W.'21 29,31,119,421  
 Rebert, H.F.'19 237  
 Reck, W.M.'14 50,111  
 Reed, A.B.'20 101,244  
 Reed, Bertha M.'18 40  
 Reed, D.A.'98 54,82,444  
 Reed, Herbert '99 19,233,495  
 Reed, H.L.'14 63,264,428  
 Reed, L.J.'21 120,376  
 Reese, C.E.'20 328  
 Reese, F.S.'18 174  
 Reese, J.L.'14 372  
 Rehm, J.H.'20 128  
 Reichenthal, Laura --  
 See Gottschalk, Mrs. Louis  
 Reid, C.R.'16 342  
 Reid, W.H.'11 222  
 Reif, H.R.'22 317,388,422

- Reineman, H.H.'21 256  
 Reitzes, M.L.'18 276  
 Rekate, G.H.'07 137  
 Rekate, Mrs. G.H.  
 (Lucretia H. Ferguson) '19 137  
 Reller, O.A.'15 236  
 Renton, J.L.'12 63  
 Renwick, A.K.'07 188  
 Reppert, C.M.'04 461  
 Reynolds, E.P.'94 499  
 Reynolds, J.A.'18 80,382  
 Reynolds, J.F.'23 443  
 Reynolds, M.B.'20 152,200  
 Reynolds, S.C.'03 443  
 Rhodes, L.S.'11 341  
 Rhodes, S.A.'20 232  
 Ribsam, C.F.'11 283  
 Rice, Marion E.'20 200  
 Rice, R.P.'21 72  
 Rich, E.L., jr.'21 69,141,143  
 Rich, G.J.'15 102,112,517  
 Rich, S.G.'15 359  
 Richards, Dorrice A.'20 232,420  
 Richardson, Mrs. A.W.  
 (Anna M. Woodward) '15 289  
 Richardson, R.T.'97 76  
 Richman, M.E.'23 75,136,148,  
 166,271  
 Richmond, Evelyn G.'22 376,433  
 Rider, Helen '20 200  
 Ridgway, Herbert '15 188  
 Riegelman, Harold '14 76,446  
 Riegger, H.E.'10 100,378  
 Ries, V.H.'15 276  
 Rieser, P.A.'15 205  
 Rietz, H.L.'02 131,365  
 Righter, F.I.'23 271,429  
 Riley, Frances H.'19 92,187  
 Riley, M.R.'15 12,463  
 Riley, W.A.'03 446  
 Rinke, G.R.'13 63  
 Ripley, J.W.'93 498  
 Rippe, W.F.'22 136,159,195,208,  
 252,263,272,284,323,385,387  
 Roats, O.D.'06 482  
 Robb, S.E.'11 430  
 Robbins, Helen L.'17 40,188  
 Roberts, E.S.'24 305  
 Roberts, H.A.'23 271,323  
 Roberts, H.E.'18 64  
 Roberts, K.L.'08 21,112,264,287,  
 321,356,428,444  
 Roberts, O.E., jr.'14 63,359  
 Roberts, R.L.'08 461  
 Roberts, T.B.'03 121  
 Robertson, F.E.'09 465  
 Robertson, G.C.'05 275  
 Robertson, W.W., jr.'17 384  
 Robinson, A.E.'20 314  
 Robinson, D.M.'19 268  
 Robinson, E.G.'20 382  
 Robinson, F.H.'21 117,129  
 Robinson, M.B.'18 80  
 Robinson, W.M.L.'24 323  
 Roden, H.W.'18 266  
 Rodenhiser, L.A.'11 519  
 Rodwell, W.A.'20 393  
 Roe, M.W.'96 278  
 Roemer, H.J.'22 257,387  
 Roenne, Henry '21 3,17  
 Roese, C.J.'16 40  
 Roese, Minna G.'20 114,432  
 Rogers, E.E.'07 288  
 Rogers, F.J.'91 112,401  
 Rogers, F.L.'16 302  
 Rogers, G.A.'97 519  
 Rogers, H.M.'07 50,130  
 Rogers, J.M.'15 26  
 Rogers, J.T.'93 306  
 Rohde, F.L.'16 92  
 Roland, C.F.'09 97  
 Rolfe, J.C.'84 112,299,335  
 Rollo, W.R.'23 208,412  
 Rometsch, W.H., jr.'21 421  
 Root, J.W.'09 78  
 Roraback, Mildred R.'19 80  
 Rose, C.P.'06 39,302  
 Rose, Harry '12 302  
 Rose, J.K.'15 316  
 Rosenberg, D.H.'13 502  
 Rosenfeld, Harry --  
 See Rose, Harry  
 Rosenfeld, J.R.'15 96,205,316,372  
 Rosenthal, Frances C. --  
 See Orenbach, Mrs. Al.  
 Rosenthal, J.E.'15 268  
 Rosenthal, J.W.'02 394  
 Rosenwald, L.J.'12 370  
 Roshirt, R.J.'14 383  
 Ross, C.C.'21 141  
 Ross, Harriet F.'19 243  
 Ross, J.W.'19 45  
 Rosseau, L.B.'22 385  
 Roth, P.K.'16 39,68  
 Rothmaler, Oswald '12 415  
 Rothwell, J.L.'18 304  
 Rotunda, D.P.'18 68  
 Rowe, Alice E.'07 113  
 Rowe, B.P.'92 512  
 Rowe, Norman '93 25,66  
 Rowland, C.J.'17 128,138,396  
 Royce, Elisabeth H.'22 291,515  
 Royce, Esther T.'18 515  
 Royce, F.G.'19 92,528  
 Royce, K.P.'16 56,173,359  
 Royce, M.P.'20 515  
 Rubin, A.J.'18 90  
 Rubin, Y.N.'20 314  
 Ruckmich, C.A.'13 378  
 Rudd, Phyllis '17 488

- Rue, M.A.'99 284  
 Rueke, H.A.'20-1 G. 388  
 Ruhe, C.E.'15 372  
 Ruiz-Williams, Enrique '06 273,  
 284,432  
 Rupert, F.E.'95 73  
 Rupert, P.D.'21 141  
 Russell, A.H.'20 384  
 Russell, C.A.'16 102  
 Russell, C.L.'14 316  
 Russell, E.F.'20 508  
 Russell, J.E.'87 49,148,473  
 Russell, W.F.'10 309,430  
 Russell, W.J.'13 160  
 Ryan, H.J.'87 405  
 Ryan, Phil '20 16  
 Ryder, Ambrose '13 101  
 Ryder, Mrs. C.A.,  
 (Dorothy M. Button) '20 163  
 Ryder, E.A.'15 63  
 Ryder, E.R.'15 102  
 Ryerson, R.E.'18 198
- Sabine, G.H.'03 49,335,428  
 Sachs, Felix '12 391  
 Safir, Israel '19 174  
 Sailor, C.M.'16 97,268  
 Sailor, H.P.'06 242,391  
 Sailor, Mrs. H.P.,  
 (Sarah M. Bailey) '09 242  
 Sailor, R.W.'07 8,44,57,83,306,  
 428,490  
 Sainburg, P.C.'12 89  
 St. John, E.M.'11 490  
 St. John, F.L., jr.'15 396  
 St. John, H.M.'10 137  
 Salade, L.A., jr.'14 128  
 Salisbury, G.C.'12 137,430  
 Sampson, Gertrude S. --  
 See Kinzey, Mrs. B.Y.  
 Samuels, L.D.'13 39  
 Sanborne, P.F.'16 51  
 Sand, A.W.W.'13 101  
 Sanders, D.H.'09 52  
 Sanders, Mrs. H.D.'98 157  
 Sanderson, George '11 488  
 Sanderson, J.C.'04 32,254,269  
 Sanderson, J.G.'97 499  
 Saphir, Herbert '19 517  
 Satterthwaite, A.L.'22 317,421  
 Saunders, C.L.'82 36  
 Saunders, Helen E.'16 92  
 Saunders, W.L.'17 151  
 Savage, E.J.'98 266,461  
 Savage, E.S.'09 112,172  
 Savage, W.L., jr.'20 114  
 Sawyer, R.H.'20-1 G. 112  
 Scarritt, W.T.'13 80  
 Schaaf, J.E.'19 151
- Schaeffer, W.G.'10 80  
 Schaenen, Nelson '23 391,399,444  
 Schaffle, A.E.F.'16 488  
 Schatz, N.A.'15 320  
 Scheer, A.D.'17 326  
 Scheidenhelm, F.W.'05 473  
 Schenck, H.L.'03 120  
 Scherago, Morris '17 101  
 Scherago, Mrs. Morris  
 (Jane Stone) '20 101  
 Scherger, G.L.'99 149  
 Schirick, H.F.'14 255  
 Schlatter, F.P.'20-1 G. 41  
 Schlichter, F.P.'16 40,102  
 Schlobohm, H.E.'08 113  
 Schluderberg, Christian '11 512  
 Schmeck, H.P.'11 242  
 Schmid, J.H.'19 90  
 Schmidlapp, W.H.'05 215  
 Schmidt, W.S.'20 528  
 Schoff, A.L.'14 302  
 Schoonmaker, F.P.'91 73  
 Schrader, A.C.'14 316,432  
 Schrader, Helen M.'19 302  
 Schreiner, F.O.'22 433  
 Schreuder, P.J. v.d.H. '15 26  
 Schreyer, W.A.'23 444  
 Schroeter, E.J.'14 326  
 Schulte, C.E.'19 268  
 Schulte, M.L.'15 40  
 Schultz, P.A.'21 117,153  
 Schurman, G.W.'93 73  
 Schurman, J.G., jr.'17 314  
 Schuyler, H.C.'10 236  
 Schwartz, Benjamin '18 197,207,432  
 Schwartz, B.H.'15 78  
 Schwartz, E.A.'20 205  
 Schwartz, J.R.'18 256  
 Schwartz, L.F., jr.'09 137  
 Schwartz, L.H.'11 113  
 Schwartzreich, Sol '20 104,230,382  
 Schwedes, H.A.'12 391  
 Seidmore, F.L.'92 73  
 Seefield, H.H.'05 378  
 Scott, J.H.'09 418  
 Scott, Merit '20 364  
 Scudder, Ida S.'94 222  
 Seaman, B.P.'18 68  
 Seaman, H.L.'09 80,137  
 Seaver, L.B.'17 255  
 Seelbach, C.G.'19 101  
 Seelbach, Mrs. C.G.,  
 (Marcia Grimes) '18 101  
 Seelye, E.E.'04 460  
 Selector, Rachael '10 312  
 Selover, Queen F.'08 271  
 Sembower, C.J.'95-7 G. 209  
 Seney, H.W., 2d '22 388  
 Senior, T.K.'11 10  
 Serby, M.W.'15 256

- Sessler, M.K. '13 251  
 Sewell, O.J. '19 280  
 Seymour, A.M. '18 140  
 Seymour, Ruth '20-1 Sp. 201  
 Seymour, R.C. '84 291  
 Seymour, R.L. '13 150  
 Shackelton, H.E. '19 162,326  
 Shalders, R.J. '04 280  
 Shambaugh, H.M. '22 376,490  
 Shanks, Amy C. '00 76  
 Shanks, L.E.P. '99 168,184  
 Shannon, A.F. '18 188,420  
 Shannon, R.C. '21 293  
 Shaper, B.W. '13 392,502  
 Shapiro, B.J. '19 428  
 Shapiro, Casper '21 399  
 Sharp, C.H. '95 88  
 Sharrard, G.M. '08 185,461  
 Sharrett, H. Miriam --  
     See Smith, Mrs. J.E.  
 Shaver, E.R. '21 376  
 Shaver, Mrs. R.W.  
     (G. Marion Hess) '17 226  
 Shaw, C.F. '06 172  
 Shaw, C.G. '94 460  
 Shaw, C.K. '10 52  
 Shaw, H.L.K. '96 98  
 Shaw, J.B., jr. '21 41  
 Shaw, S.N. '18 451  
 Shea, W.A. '09 66  
 Sheble, Mrs. Franklin  
     (Lena Edwards) '91 499  
 Sheffield, W.H. '15 12  
 Shelley, L.I. '17 408  
 Shelton, Gertrude M. '20 90,104  
 Shelton, M.N. '16 128,314,432  
 Shelton, O.N. '24 323  
 Shen, Nye '14 160  
 Shepard, A.W. '91 73  
 Shepard, C.D. '17 14  
 Shepard, Eloise '20 176  
 Shepard, L.G. '03 149,242  
 Shepardson, G.D. '89 473  
 Shepherd, E.S. '02 84  
 Sheridan, E.E. '11 80,97,466,480  
 Sheridan, Mary E. --  
     See Benjamin, Mrs. F.H.  
 Sherman, H.A. '20 126  
 Sherman, J.R. '15 64  
 Sherman, W.J. '77 111  
 Sherry, A.B. '16 188  
 Sherry, A.L. '17 384  
 Sherwin, J.H. '13 254  
 Sherwood, C.H. '20 39,452  
 Shilling, D.W. '12 254  
 Shimer, Mrs. H.W.  
     (Florence F. Henry) '03 256  
 Shirey, L.L. '20 128,244  
 Shiverick, Arthur '13 255  
 Sholl, Anna M. '96 195  
 Short, Frank '13 160  
 Short, H.A. '19 55  
 Short, H.M. '09 188  
 Short, J.C. '00 37,121,517  
 Shreve, R.H. '02 275  
 Shuler, J.D. '20 476  
 Shultz, Abraham '17 304,432  
 Shultz, W.D. '11 172  
 Sibbert, E.F., jr. '22 117  
 Sibley, Jessie G. --  
     See Hequembourg, Mrs. A.D.  
 Sidebottom, H.G. '13 137  
 Sidman, I.N. '21 136,159,183,195,208,  
     252,263,272,284,323  
 Siering, R.L. '21 72  
 Sigma Gamma Epsilon 385  
 Silbert, Joseph '15 392  
 Siler, L.N. '16 101  
 Silsbee, J.A. '07 39  
 Simmons, M. Elizabeth '13 406  
 Simmons, R. Ruth '19 416  
 Simon, I.W. '20 90,382  
 Simonds, J.E. '14 26,125  
 Simonds, W.W. '21 141,305,323  
 Simonson, W.H. '21 141  
 Simpson, W.C. '09 185  
 Simson, L.D. '11 173  
 Singer, L.W. '17 464  
 Singmaster, Elsie -- See  
     Lewars, Mrs. H.S.  
 Sirrine, H.S. '18 476  
 Sisson, G.W., 3d '22 388  
 Skinner, F.W. '79 299,357,409  
 Skinner, J.F. '90 156  
 Skinner, L.R. '17 372  
 Skinner, R.A. '18 162,344  
 Slack, C.M. '16 210  
 Slack, Mrs. C.M.  
     (Mary A. Deibler) '17 210  
 Slater, B.J. '14 331  
 Slater, Caroline P. '23 3,305  
 Slater, F.R. '94 265  
 Slater, Katherine '23 333  
 Slaughter, Mrs. S.D.  
     (Dorothy D. Dodds) '20 256  
 Slauson, H.W. '06 324,427  
 Slimm, J.B. '17 188  
 Slingerland, Kathryn L. '19 39  
 Slinkard, E.T. '16 415,488  
 Slocombe, Mrs. E.M. '04 66  
 Slocum, A.L. '13 236,370  
 Slocum, A.N. '01 254  
 Slocum, G.W. '02 242  
 Sly, J.L. '17 89  
 Smallman, R.A. '08 137,265  
 Smart, H.R. '20-1 G. 237,460  
 Smeallie, H.W. '22 317  
 Smit, Bernard '21 120,141  
 Smith, A.H. '03 134  
 Smith, A.L. '15 10,101,474

- Smith, Alice L. '20 3  
 Smith, Barrett '04 136, 149, 214, 216  
 Smith, Christianna '19 526  
 Smith, C.O. '16 372  
 Smith, C.S. '09 57, 72  
 Smith, D.A. '14 92  
 Smith, D.C. '20 394, 452  
 Smith, E.B. '22 387  
 Smith, E.J.J. '21 329, 401, 453  
 Smith, E.R. '17 120  
 Smith, F.C. '13 12, 254  
 Smith, F.D. '92 473  
 Smith, F.J. '16 359  
 Smith, F.K. '93 253  
 Smith, G.M. '08 275  
 Smith, Mrs. G.M.  
     (Louise B. Skidmore) '08 275  
 Smith, H.B. '91 422  
 Smith, H.C. '05 149  
 Smith, H.C. '20 464  
 Smith, H.H. '23 271, 403, 429, 444  
 Smith, H.L. '93 120  
 Smith, H.R. '20-1 G. 237  
 Smith, J.A. '23 421  
 Smith, Mrs. J.E.  
     (H. Miriam Sharrett) '20 256  
 Smith, J.W. '10 473  
 Smith, Le Clair '15 205  
 Smith, L.V. '18 (20) 93, 393  
 Smith, M.A. '71 9, 253  
 Smith, M.F. '20 188  
 Smith, McNeir '20 212  
 Smith, Marion D. '20 200  
 Smith, Philip '23 87  
 Smith, R.D. '07 172  
 Smith, R.H. '21 81, 105, 143, 153,  
     217, 477  
 Smith, R.M. '14 12  
 Smith, S.H. '13 40, 186  
 Smith, S.W. '89 120, 134  
 Smith, Theobald '81 131, 185, 191,  
     456, 472  
 Smith, Walker '20 32, 33, 187, 233,  
     452  
 Smith, W.H. '13 102, 210  
 Smythe, D.D. '19-21 G. 399  
 Snedeker, A.W. '21 189, 208  
 Snibbe, G.W., jr. '22 421  
 Snodgrass, Elizabeth K. '22 376  
 Snyder, C.H. '02 100  
 Snyder, N. '22 31  
 Sobel, Julius '16 381  
 Sobol, Bernard '21 120, 376  
 Soderholm, W.H. '18 151  
 Sohon, J.A. '18 174  
 Solan, Mrs. J.F.  
     (Alma M. Haley) '20 176  
 Solberg, Louise '20-1 G. 388  
 Solomon, S.J. '20 140  
 Somers, R.E. '15 299  
 Souder, C.F., jr. '16 138  
 Souders, Josephine O. '16 128, 237  
 Soule, R.S. '95 63  
 Souter, C.E. '20 200  
 Southard, T.F. '23 433  
 Southworth, William '14 474  
 Spader, G.A. '19 90  
 Sparks, Alan '16 474  
 Spear, R.D. '19 243  
 Speed, L.D. '05 37  
 Speed, R.G.H. '71 214, 237, 466, 469  
 Speiden, C.L. '15 289  
 Spencer, C.G. '04 209  
 Spencer, G.L. '07 284  
 Spencer, J.W., jr. '23 444  
 Sperry, B.N. '92 352  
 Sperry, W.M. '21 120  
 Spielman, D.B. '20 384  
 Spindler, Irene E. '13 381  
 Sprague, E.L. '14 255  
 Sprague, J.L. '18 396  
 Sprong, W.D. '21 328  
 Spurny, F.E. '23 433  
 Stack, J. '24 323, 495  
 Stack, R.Y. '20 176  
 Staebler, K.M. '18 90  
 Stafford, D.A. '17 464  
 Stahl, G.D. '17 276  
 Stalker, J.H. '18 69  
 Standish, R.N. '19 326  
 Stankiewicz, Helen '21 120  
 Stanton, C.A. '18 276  
 Stanton, Mrs. R.T.  
     (Nettie A. Palmer) '80 42  
 Stanton, Theodore '74 49, 55, 330  
 Stapley, E.R. '14 50, 504  
 Starbuck, F.L. '13 383  
 Starbuck, R.D. '00 102  
 Stark, A.M. '10 315  
 Stark, J.D. '21 452  
 Starkweather, A.K. '12 160  
 Starkweather, W.G. '92 73  
 Starr, Ruth -- See Tanner, Mrs. H.G.  
 Stearns, R.I., 2d '11 222  
 Stearns, R.O. '16 134  
 Stebbins, Eunice '97 278  
 Stecker, Margaret L. '06 66, 172  
 Steel, E.W. '20 69  
 Steer, Margaret E. '19 369  
 Steffens, F.R. '20 41, 394  
 Stehli, Edgar '07 39, 159  
 Steinacher, G.J. '92 405  
 Steinmann, M.B. '21 93  
 Steinrock, F.K. '18 304  
 Stempfle, W.S. '19 16  
 Stephens, C.W. '15 443  
 Stephenson, H.C. '14 292  
 Sterling, E.A. '02 276  
 Stern, A.L. '17 64, 108, 272  
 Stern, Mrs. A.L.  
     (Ellen H. Marx) '19 64

- Stern, H.G. '06 275  
 Sternberger, Edwin '87 92  
 Stevens, D.R. '20 152  
 Stevens, E.H. '13 415  
 Stevens, Mrs. E.H.  
     (Norma V. La Barre) '15 415  
 Stevens, E.K. '23 70  
 Stevens, E.L. '99 266,369  
 Stevens, H.G. '13 26  
 Stevens, Mildred M. '18 326  
 Stevens, R., 2d '23 323,403  
 Stevens, R.B. '18 64  
 Stevens, W.C. '06 236  
 Stevenson, H.A. '19 8,112,162,427  
 Stewart, C.J. '19 302  
 Stewart, F.W. '16 55,292  
 Stewart, G.W. '01 70,112,136,204,  
     358,364,519  
 Stewart, R.B. '17 80  
 Stewart, R.E. '17 255  
 Stibolt, C.B. '19 228  
 Stillman, E.A. '08 222  
 Stilwell, C.W. '22 385  
 Stockly, G.J. '12 197  
 Stone, Delia M. '04 512  
 Stone, E.B. '20 393  
 Stone, Jane --  
     See Scherago, Mrs. Morris  
 Stone, M.W. '14 52,138  
 Stone, N.S. '14 150  
 Stoneman, Bertha '94 473,512  
 Stoneman, F.F. '15 255  
 Storer, James '12 473  
 Story, A.P. '13 113  
 Story, I.C. '19 506  
 Stotz, C.M. '21 117,257,361  
 Stotz, J.K. '16 210  
 Stotz, W.F. '22 421  
 Stouffer, P.M. '18 162,474  
 Stout, Alice L. --  
     See Dietrich, Mrs. Henry  
 Strahan, J.L. '12 38  
 Strahan, Mrs. J.L.  
     (Julia Gleason) '13 38  
 Straight, Willard '01 111,135,147,  
     177,241,309,483  
 Stratford, F.F. '23 70  
 Strattan, A.G. '16 151  
 Stratton, Robert '15-6 G. 51  
 Straub, Olive '16 271  
 Strauss, J.N. '20 52  
 Strauss, Mrs. J.N.  
     (Ruth Geisenhoff) '20 52  
 Strauss, Mrs. Leon  
     (Helene Weil) '05 499  
 Strawbridge, R.E. '13 160  
 Strempel, E.R. '12 50  
 Stricker, P.F. '17 28  
 Strickler, D.B. '22 160,269,338,  
     429,443,444,453  
 Strohm, H.C. '12 128  
 Strong, Carol G. '20 348,517  
 Struck, H.W. '13 50,255  
 Strumer, Samuel '16 326  
 Strunk, W.O. '21 66  
 Stuart, T.M. '15 128  
 Stuffit, J.W. '18 128  
 Stuntz, H.C. '14-6 G. 78  
 Sturcken, H.E. '17 289  
 Sturges, Frank '16 280  
 Sturrock, John '17 28  
 Stutz, H.G. '07 8,62,88,305  
 Suiter, N.W. '16 316  
 Sullivan, Alice H. '20 299  
 Sullivan, A.C. '09 222,369  
 Sullivan, E.B. '18 52,257  
 Sullivan, F.F. '15 210  
 Sullivan, J.G. '88 9,518  
 Summa, H.T. '15 160  
 Summers, R.E.J. '14 51  
 Summers, R.T. '17 289  
 Sumner, J.F. '22 3  
 Sun, K.F. '19 237,399  
 Sundell, S.H. '19 230  
 Sundstrom, F.L. '24 323  
 Super, S.L. '12 432  
 Supplee, G.W. '15 224  
 Sutherland, E.M. '19 212  
 Sutton, F.J. '16 40  
 Sutton, G.W. '18 186,344,451  
 Sutton, S.H. '11 100,315  
 Swan, B.L. '14 125  
 Swan, C.J. '04 159,222  
 Swan, J.J. '97 448  
 Swan, V.S. '21 117,129  
 Swartwood, C.B. '97 82,120  
 Sweeney, C.T. '21 1-1  
 Sweeney, E.T. '20 243  
 Sweeney, S.C. '18 14,276  
 Sweet, A.H. '17 39  
 Sweet, C.F. '74 36  
 Sweet, Elsie '22 441  
 Swezey, G.E. '23 105  
 Swick, C.H. '07 209  
 Swift, L.B. '12 57,72,156  
 Swift, Parton '98 82,270,272  
 Swindells, J.S. '95 73  
 Swinnerton, A.A. '09 482  
 Symonds, Brandreth, jr. '17 266  
 Sze, Sao-Ke Alfred '02 4,251,275,  
     282,352,362,388,397,428,456,  
     461,465,466,468,483,498,519  
 Taber, L.R. '24 333  
 Taber, W.B. '04 315  
 Taft, L.H., jr. '18 64  
 Taintor, A.R. '04 499  
 Tallman, Nellie G. '19 256  
 Talmage, L.A. '22 117

- Tamblyn, G.M. '16 186  
 Tanner, H.G. '16 12  
 Tanner, Mrs. H.G.  
     (Ruth Starr) '17 12  
 Tappan, Marjorie '16 517  
 Tapscott, K.A. '15 12,312  
 Tarbell, C.D. '07 409  
 Tarbell, G.S. '91 49,409  
 Tarr, R.S. '15 210  
 Tassie, R.W. '09 284  
 Tate, A.C. '98 73  
 Tate, R.L.H. '12 10  
 Taub, Joel '20 90  
 Taussig, C.A. '02 473  
 Taussig, J.W. '08 56  
 Taylor, E.A. '14 302  
 Taylor, E.H. '12 415  
 Taylor, Franklin, jr. '22 317  
 Taylor, G.H. '08 450  
 Taylor, G.M. '16 522  
 Taylor, H.L. '88 120  
 Taylor, H.L. '21 444  
 Taylor, J.F. '98 471  
 Taylor, Ray '15 189  
 Taylor, Roy '10 218  
 Taylor, R.C. '17 188  
 Taylor, Winthrop '07 36,207,423  
 Teagle, W.C. '99 7,422,456  
 Teare, G.W. '22 45  
 Teeple, J.E. '99 73,201,405,415,428  
 Teeter, L.H. '20 90,289  
 Tefft, Elsie R. '19 187  
 Teller, S.J. '06 113  
 Ten Eick, C.W. '20 408  
 Ten Hagen, Henry '13 111  
 Ter Bush, E.B., jr. '20 187  
 Terriberry, G.G. '15 474  
 Tewksbury, R.G. '14 276  
 Thalman, W.A. '20-1 G. 517  
 Thatcher, A.H. '09 288,500  
 Thatcher, Mary L. --  
     See Williams, Mrs. C.F.  
 Thatcher, W.F. '13 26  
 Thayer, C.S. '13 134,420  
 Thayer, Mary R. '08 188,287  
 Thearle, E.L. '21 93,120  
 Thilly, Margaret '21 376  
 Thomas, C. Belle '20 188  
 Thomas, E.J. '15 268  
 Thomas, F.H. '16 52,289,393  
 Thomas, J.A. '20 69  
 Thomas, J.C., jr. '12 500  
 Thomas, M. Carey '77 240,401,  
     446,517  
 Thomen, P.W. '22 348  
 Thompson, B.L. '03 486  
 Thompson, D.C. '17 14  
 Thompson, E.D. '76 380  
 Thompson, E.I. '09 430  
 Thompson, F.D. '18 28,266,524  
 Thompson, H.H. '05 369  
 Thompson, H.L. '19 151  
 Thompson, K.L. '00 272  
 Thompson, R.C. '09 125  
 Thompson, R.M. '19 255,451  
 Thompson, Sawyer '18 68,291,432  
 Thompson, W.J. '75 136  
 Thomson, Mary W. '16 226  
 Thomson, S.M. '14 326  
 Thorne, H.W. '16 92  
 Thorne, R.J. '97 188  
 Thorne, W.J. '11 10  
 Thornton, G.H. '22 69,196,208,298,  
     323,388,433  
 Thorp, C.M. '84 415  
 Thorp, C.M., jr. '16 415  
 Thorp, G.B. '14 78  
 Thorp, Katharine '19 359  
 Thurber, C.H. '86 253  
 Tibbetts, H.B. '05 36  
 Tieje, A.J. '03 149,340  
 Tilden, A.M. '11 160  
 Tilley, N.N. '15 369  
 Tilson, Howard '13 160  
 Tilton, J.N., jr. '13 496,520  
 Timmerman, L.B. '14 33,157,270  
 Tingley, Abbie S. '19 162  
 Tinkham, E.I. '16 62,385  
 Tisdale, J.W. '20 92  
 Tissington, R.A. '01 394  
 Titchener, P.F. '13 368  
 Titchener, W.F. '17 92,302  
 Tobey, C.R. '17 451,524  
 Tobey, H.D. '21 404  
 Toll, K.H. '18 342  
 Tolles, F.C. '05 188  
 Tomlinson, F.C. '74 25,241  
 Tompkins, S.A. '19 506  
 Tompkins, Mrs. S.A.  
     (Ellen M. Van Nuys) '19 506  
 Tone, F.J. '91 73  
 Toolan, J.E. '16 406  
 Topkins, Eva '20 256  
 Topliffe, C.V. '23 421  
 Torrance, R.S. '16 188  
 Torrance, W.M. '95 111  
 Towart, J.W. '23 433  
 Townsend, Emma N. '19 230,256  
 Townsend, L.B. '20 80,188  
 Tracy, L.S. '97 36  
 Travina, Benjamin '14 242  
 Trau, F.G. '22 385  
 Trautwine, J.C. '00 256  
 Traver, Jay R. '18 64,102  
 Travieso, Martin '03 209  
 Treat, S.W. '07 473  
 Trebing, Dorothea G. '23 333,433  
 Trego, A.C. '13 106  
 Tregurtha, J.D. '18 186  
 Trelease, William '80 401



- Treman, A.B. '23 403,421  
 Treman, A.H. '21 69,119,436,444  
 Trethaway, J.D. '20 104  
 Trevor, K.R. '16 474  
 Trevor, Margaret '15 411,463  
 Triest, Rudolph '12 181  
 Trippi, A.L. '10 461  
 Tripp, Violet L. '21 120  
 Trowbridge, A.B. '90 358,456  
 Trowbridge, A.B., jr. '20 18,54,210  
 Troy, Mrs. H.C.  
     (Mary M. Wall) '97 73  
 Trube, H.L. '08 188  
 Truesdell, E.S., jr. '14 255  
 Trump, C.C. '11 66,488  
 Truman, E.A. '95 181  
 Truthan, E.J. '18 451,512  
 Tsang, K.C. '17 151  
 Tsanoff, R.A. '10 195,241  
 Tschirky, Leopold '12 160,383  
 Tubangui, M.A. '21 364,472  
 Tuck, C.H. '06 37,245,258,324,466  
 Tucker, H.H. '09 39  
 Tuell, Harriet E. '94 6  
 Tugman, O.F. '09 415  
 Tung, Shih '20 517  
 Turley, C.L. '14 420  
 Turnbull, C.H. '21 189  
 Turnbull, W.A. '01 77  
 Turner, Avery '73 148  
 Turner, G.F. '06 280  
 Turner, I.A. '12 173  
 Turner, J.J., jr. '18 506  
 Turner, M.N. '19 52  
 Turner, R.C. '06 275  
 Turner, W.J. '07 391  
 Tutchings, H.I. '18 372  
 Tuthill, T.R. '90 120  
 Tuttle, A.L., jr. '21 208,323  
 Tuttle, Charlotte C. '20 116  
     See also, Perry, Mrs. H.C.S.  
 Tuttle, E.P. '18 4,72,204,235,  
     490,509  
 Tuttle, Harlow '16 504  
 Tuttle, M.H. '18 162,420  
 Tyler, F.J. '01 37  
 Tyneson, C.P. '16 224  
 Tyson, O.S. '11 137,415
- Ufland, J.W. '15 383  
 Uhl, V.L. '16 432,520  
 Uhlmann, R.F. '19 80,151  
 Uihlein, E.J. '00 278  
 Ulbricht, T.C. '08 38,284  
 Ullman, D.L. '21 120,421  
 Ulman, Jenette '20 326  
 Underwood, E.V. '13 233  
 Underwood, F.O. '18 266,408  
 Underwood, H.J. '11 168
- Undritz, F.R. '20 7,21,80,120,141,251  
 Undritz, F.R.M. --  
     See Undritz, F.R.  
 Upson, M.M. '99 55  
 Urband, E.M. '13 368
- Vail, G.T. '01 102  
 Valdes, J.M. '16 284  
 Valentine, A.I.G. '17 102  
 Van Arnam, P.E. '18 228  
 Van Arsdale, Frances '20 126  
 Van Buren, G.B. '16 89,102  
 Van Buren, W.R. '08 519  
 Vance, L.S. '21 31  
 Vanderbeek, H.A. '11 62,209  
 Vanderbilt, W.S., jr. '17 326  
 Van Derhoef, Marshall '11 209  
 Vanderslice, J.A. '16 64,381,488  
 Vandervort, J. '23 323  
 Vanderwaart, P.T. '09 188  
 Van Doren, J.T. '20 408  
 Van Everen, Horace '91 136  
 Van Everen, Mrs. Horace  
     (Alice L. Berkefeld) '94 136  
 Van Horn, R.C. '18 304,432  
 Van Kirk, Peirson '09 26  
 Van Kirk, William '13 156,462  
 van Loon, H.W. '05 273,356,425,472  
 Van Namee, G.R. '02 120  
 Van Ness, Helene G. '19 408  
 Van Nuys, Ellen M. --  
     See Tompkins, Mrs. S.A.  
 Van Orman, Ray '08 19,45,72  
 Van Schaack, G.S. '14 26,68  
 Van Sweringen, R.A. '20 80  
 Van Tyne, Mrs. R.H.  
     (Isabelle M. Hoag) '18 266  
 Van Volkenberg, H.L. '17 364,399  
 Van Wagenen, Amy E. '18 256,382  
 Van Wagenen, Ethel P. --  
     See Koepcke, Mrs. Henry  
 Van Winkle, Katharine H. '20-1 G. 388  
 Varley, J.R. '20 472  
 Varona, M.C. '20 302  
 Vatet, O.V. '05 473  
 Vaughan, H.P. '24 108  
 Veblen, Thorstein '91-2 G. 112,517  
 Vedder, E.C. '22 349  
 Veith, Frank '19 276  
 Verity, C.W. '11 172,254  
 Vernon, E.M. '94 73  
 Vettel, Henry '20 361,399  
 Vidal, F.F. '16 224  
 Vieweg, Frederic, jr. '10 160  
 Vieweg, H.F. '21 120,399  
 Vincent, H.B. '04 251  
 Vischer, Peter '20 21  
 Vogel, Anna M. '21 120  
 Vogel, I.H. '20-1 G. 41,237,399

Vogel, W.E. '20 90  
 Vogt, C.W. '14 52  
 Vohr, J.H. '16 78  
 Voigt, L.W. '21 317  
 Voisiniet, W.E. '20 80  
 Volkert, R.M. '20 267  
 von Bayer, A.H. '00 207  
 Von Beck, Marion E. '22 333, 376  
 Von Fabrice, W.K. '14 222, 268  
 Vosbury, E.D. '13 137  
 Voshary, Mrs. E.D.  
 (Margaret Connor) '12 137  
 Vose, Hamilton, jr. '16 138  
  
 Wadsworth, J.R. '20 200  
 Wadsworth, R.E. '10 52  
 Wadsworth, W.S. '22 141, 385, 387  
 Wagar, H.R. '23 404  
 Wagner, H.R. '23 323  
 Wagner, T.R. '18 101, 186, 266, 344  
 Wahl, J.E. '22 124, 141, 387  
 Wakeley, A.C. '78 80  
 Wakeley, T.M. '20 394  
 Wakeman, S.W. '99 191  
 Walcott, S.S. '15 210  
 Waldo, Reginald '19 304  
 Waldron, W.R. '17 289  
 Walker, C.L. '04 111  
 Walker, H.W. '14 52, 316  
 Walker, J.B., jr. '12 88, 358  
 Walker, May '22 472  
 Wallace, A.V.D., jr. '20 384  
 Wallace, F.A. '05 50  
 Wallace, F.D. '21 490  
 Wallace, F.R. '10 188  
 Wallace, L.H. '06 32  
 Wallace, W.S. '10 96, 205  
 Wallach, Kaufman '14 197  
 Wallenfals, Hugo '19 51  
 Waller, O.M., jr. '18 64  
 Wallrath, F.J. '19 359  
 Walter, H.K. '14 280  
 Walters, J.H. '96 120  
 Walters, M. Laura '22 348  
 Walton, A.B. '22 385  
 Wallworth, C.A. '20 101  
 Wambaugh, R.H. '13 302  
 Wann, F.B. '20 401  
 Wanner, W.E. '13 268  
 Wanser, P.C. '18 432  
 Wanzer, C.T. '13 186, 254  
 Warburton, C.A. '21 153, 376  
 Ward, D.D. '12 368  
 Ward, E.H. '18 255  
 Ward, Mrs. H.E.  
 (Frances E. Vinton) '15-6 G.  
 326  
 Ward, M.J. '23 75  
 Ward, W.E. '09 120

Wardwell, J.K. '22 75  
 Ware, J.O. '19-20 G. 198  
 Warne, C.A. '18 64  
 Warne, Mrs. C.A.  
 (Callista J. Hoffman) '18 64  
 Warne, C.E. '20 276  
 Warne, Mrs. C.E.  
 (Frances L. Corbett) '21 276  
 Warner, A.D. '18 243, 420  
 Warner, C.A. '17 326  
 Warner, E.S. '17 68, 369  
 Warner, C.S. '94 97  
 Warner, H.S. '11 66, 301  
 Warner, H.S. '17 301  
 Warner, H.V. '18 451  
 Warner, S.S. '18 255  
 Warren, G.S. '05 92  
 Warren, R.G. '18 255  
 Warren, T.E. '21 126  
 Washburn, A.H. '89 147, 240, 448  
 Washburn, Margaret F. '94 131, 202, 204,  
 299, 335, 357, 456  
 Wasserman, M.J. '18 198  
 Waterbury, L.S. '19 39  
 Waterman, F.W. '24 323  
 Watkins, A.C. '15 173  
 Watkins, G.P. '99 264  
 Watson, Geraldine --  
 See Green, Mrs. F.C.  
 Watson, J.P. '15 504  
 Watson, S.H. '14 188  
 Watson, T.L. '97 300, 497  
 Watt, H.A. '06 251  
 Watt, J.M. '20 32, 33, 235, 403, 471  
 Watt, Mildred '15 157  
 Way, Cassius '06 472  
 Way, W.D. '17 302, 364, 524  
 Way, Mrs. W.D.  
 (Hilda L. Greenawalt) '19 302, 524  
 Weary, R.D. '12 519  
 Weatherlow, H.E. '07 411  
 Weaver, H.E. '08 92  
 Webb, S.W. '06 9  
 Webber, Fera E. '17 28  
 Webber, O.B. '13 156  
 Weber, A.A. '21 305  
 Weber, A.F. '94 278  
 Weber, R.E. '18 405  
 Weter, R.L. '05 473  
 Webster, A.K. '14 173  
 Webster, Margaret A. '20 506  
 Webster, T.E. '72 9  
 Webster, T.K., jr. '03 39  
 Webster, W.L. '19 198  
 Wedlake, W.J. '17 197  
 Weed, R.W., jr. '09 110, 181  
 Wegner, F.W. '22 19, 36, 48, 59, 99, 412  
 Wehle, V.O. '23 81, 105  
 Wehr, C.F. '12 150  
 Weidenthal, H.G. '13 380

- Weigel, Paul '12 128  
 Weigt, J.W. '18 28,228  
 Weil, A.D. '86 55,204,205,260,  
 466,509  
 Weil, E.S. '20 104,176  
 Weillepp, T.G. '20 52  
 Weinsvein, Milton '14 38  
 Weiss, Bertrand '09 383  
 Weiss, Charles '13 50  
 Weiss, Freeman '20-1 G. 399  
 Weissenburger, G.L. '24 323  
 Weldgen, N.J. '05 44  
 Wellenkamp, P.G. '23 444  
 Weller, N. Frances '06 39,63  
 Weller, Stuart '94 221,364  
 Welles, C.B. '24 509  
 Welles, H.V. '13 383  
 Welles, T.L. '13 188  
 Wellman, S.K. '14 302  
 Wells, L.R. '21 31,72,120  
 Welsh, E.C. '05 26  
 Welsh, F.W. '95 301  
 Welsh, R.D. '13 197,312  
 Welsh, Mrs. T.W.B.  
 (Jennie L. Ellis) '11 383  
 Wendell, Rosamond '22 433  
 Wenz, L.E. '18 304  
 Werther, Rose M. —  
 See Grumman, Mrs. L.R.  
 Wesson, D.B. '06 66,149  
 West, A.E. '21 444  
 West, Frances G. '18 255,451  
 West, L.S. '21 141,399  
 Westcott, C.D. '95 205  
 Westerhoff, P.D., jr. '20 326  
 Westing, R.S. '18 506  
 Westman, A.F. '21 55  
 Weston, N.A. '01 198  
 Wetzel, C.H. '13 138  
 Wetzel, F.C. '18 255  
 Wheeler, E.P. '23 391,399,444  
 Wheeler, F.E. '19 316  
 Wheeler, Mary A. '21 508  
 Whinery, A.J. '10 49,145,165,  
 272,471  
 Whinery, C.C. '99 9,266  
 Whinery, S.B. '99 110  
 Whipple, G.M. '00 7,204,301  
 Whiston, H.C. '18 40  
 Whitaker, N.E. '15 51,138  
 Whitbeck, R.H. '01 112,311,353,  
 427,460  
 Whitchurch, Mrs. Anna K. '19-21 G.  
 237  
 Whitchurch, I.G. '19-21 G. 49,237  
 White, E.B. '21 257,361,472,477  
 White, E.I. '93 427  
 White, F.H. '20 232  
 White, J.D. '90 499  
 White, K.E. '01 499  
 White, N.P. '23 305  
 White, R.B. '13 415  
 White, R.P. '18-21 G. 41,237,388  
 White, R.W. '08 26  
 White, Theodore '10 236  
 White, T.S. '73 188  
 White, W.A., jr. '16 226,276  
 White, W.C. '98 193  
 Whitehead, J.F. '13 173,370  
 Whitehead, M.A. '20 66  
 Whitehill, A.A. '20-1 G. 208  
 Whiteside, H.E. '22 509  
 Whiting, A.E. '98 499  
 Whiting, S.E. '98 482  
 Whitlock, W.H. '97 9  
 Whitman, J.S. '17 121  
 Whitney, C.S. '14 504  
 Whitney, G.S. '01 473  
 Whitney, J.R. '17 80  
 Whitney, N.J. '12 280  
 Whitworth, Martha A. '15 411  
 Wichelns, H.A. '16 98,173,316  
 Wickes, F.A. '21 141  
 Wicks, A.B. '23 117  
 Wickser, P.J. '08 430  
 Wiebenson, W.E. '19 432  
 Wiedorn, William '19 312  
 Wiegand, Mrs. K.M.  
 (Ella M. Cipperly) '04 481  
 Wieghardt, G.F. '09 280,450  
 Wiener, Norbert '14 55  
 Wiesner, M.W. '16 243  
 Wiggins, D.C. '19 140  
 Wight, S.G. '22 323  
 Wigsten, Ellen C. —  
 See Gabriel, Mrs. H.S.  
 Wigsten, F.M. '23 323  
 Wilbur, J.R. '97 241  
 Wilcox, Ansley, 2d '23 317  
 Wilcox, P.S. '97 486  
 Wilcox, W.J. '78 291  
 Wild, L.P. '14 265  
 Wilder, Bertha '21 55  
 Wilder, Erskine '05 297,324,467  
 Wilder, E.L. '02 519  
 Wilder, E.T. '06 302  
 Wilder, L.A. '06 57,72,383  
 Wilke, E.L. '12 265  
 Wilke, William, jr. '09 265  
 Wilkinson, Mrs. E.B.  
 (Irene B. Osterkamp) '13 40,396  
 Willard, N.M. '18 126  
 Willard, S.F., jr. '09 66,222  
 Willcox, A.W. '22 72,269,329,376,387,453  
 Willcox, B.F. '17 114,293  
 Willets, R.D. '06 100  
 Williams, A.D. '15 68  
 Williams, A.F. '15 80  
 Williams, A.G. '03 80  
 Williams, B.O. '05 9

- Williams, Mrs. C.F.  
     (Mary L. Thatcher) '15 266  
 Williams, C.H. '07-10 G. 197  
 Williams, D.P. '98 253  
 Williams, Edgar '14 502  
 Williams, Ethel M. '12 128, 173  
 Williams, E.A. '18 228  
 Williams, F.D. '03 113  
 Williams, H.D. '14 12  
 Williams, Mrs. H.D. '10 108  
 Williams, Luella '16 28, 173  
 Williams, M.R. '13 368, 474  
 Williams, O.P. '23 329  
 Williams, Paul '13 10, 311  
 Williams, Ruth '18 186  
 Williams, Ruth G. '19-21 G. 399  
 Williams, R.B., jr. '01 278  
 Williams, T.R. '03 450  
 Williamson, G.M. '14 78, 359  
 Willingmyre, Eleanor R. --  
     See Archbald, Mrs. J.A., jr.  
 Wills, J.G. '06 191, 472  
 Willsey, W.G. '18 14, 101  
 Willm, E.C. '05 49, 58  
 Wilson, Annie I. '22 376  
 Wilson, A.W. '15 63, 488, 522  
 Wilson, C.B. '84 168, 300  
 Wilson, C.S. '04 405  
 Wilson, D.B. '19 126  
 Wilson, E.A. '00 499  
 Wilson, E.V. '72 8  
 Wilson, H.J. '13 38  
 Wilson, J.B. '21 6, 257  
 Wilson, J.B. '18 64  
 Wilson, Mrs. J.B.  
     (Louise Dean) '18 64  
 Wilson, J.E. '21 141  
 Wilson, J.L. '12 113  
 Wilson, Marjorie '13 519  
 Wilson, M.L. '20 327  
 Wilson, Mrs. M.L.  
     (Frances M. Saltmarsh) '21 327  
 Wilson, Samuel '17 40, 92, 162  
 Wilson, S.C. '17 243  
 Wilson, V.T. '02 450  
 Winans, W.R.P. '19 28  
 Windnagle, L.V. '17 304  
 Windsor, Mrs. F.L.  
     (Margaret F. Boynton) '95 136  
 Winfield, Margaret L. '20 382, 517  
 Wing, P.W. '15 51  
 Wing, Mrs. P.W.  
     (Anna C. Kerr) '16 51  
 Winship, Lef '05 383  
 Winslow, J.E.O. '11 168  
 Winston, G.T. '74 273, 428  
 Wise, H.J. '06 266  
 Wiseltier, Bernard '14 450  
 Witkoj, J.C. '20 188, 256  
 Wittwer, N.C. '21 93  
 Woglum, R.S. '04 254  
 Wolcott, Margaret '17 89  
 Wolcott, Rosamond '17 420, 452  
 Wolf, H.C. '20 200  
 Wolf, J.G. '19 384  
 Wolf, Rennold '92 415  
 Wolfe, F.C. '95 73  
 Wolfe, J.E. '19 292  
 Wolfe, Olga '19 243  
 Wolfe, T.K. '20-1 G. 237, 388  
 Wolfersperger, J.J. '06 275  
 Wolff, J.W. '18 304  
 Wolheim, L.R. '06 242, 265  
 Wolkind, S.S. '20 128  
 Wood, C.A. '22 41, 387  
 Wood, G.D. '20 292  
 Wood, L.A. '15 393  
 Wood, P.H. '20 328, 528  
 Wood, S.B.D. '22 349  
 Wood, S.L. '92 73  
 Woodbridge, T.W. '93 448  
 Woodbury, R.M. '15 287  
 Woodcock, W.P. '20 90  
 Woodford, P.B. '17 64  
 Woodin, E.C., jr. '23 412  
 Woodruff, Dorothy E. -- See  
     Emanuel, Mrs. Victor  
 Woods, Mrs. W.C.  
     (Ella M. Torrey) '10 302  
 Woods, W.N. '13 160  
 Woodward, Anna M. --  
     See Richardson, Mrs. A.W.  
 Woodward, J.L. '22 421  
 Woodward, M.P. '20 328  
 Woollen, J.S. '14 312  
 Worcester, C.W. '14 188  
 Working, Holbrook '19 28, 517  
 Worthington, Thomas '73 430  
 Wright, C.A. '14 102  
 Wright, D.A. '23 323  
 Wright, F.A. '79 471  
 Wright, F.M. '14 138  
 Wright, G.C. '03 156  
 Wright, G.H. '82 265  
 Wright, H.B. '15 40, 126  
 Wright, H.W. '99 9, 49, 58  
 Wright, Ivan '17-8 G. 198  
 Wright, L.H. '14 197  
 Wright, O.S. '18 28  
 Wright, Mrs. O.S.  
     (Dagmar A. Schmidt) '18 28  
 Wright, S.B. '18 526  
 Wright, U.D. '23 271  
 Wright, W.S. '12 73  
 Wrigley, B.E. '19 45  
 Wrigley, B.E., jr. '19 476  
 Wurts, T.C. '13 92  
 Wyckoff, M.M. '12 209, 519  
 Wyckoff, R.W.G. '19 55  
 Wylie, A.G. '05 26, 149

Wyman, Phillips '16 173,186  
Wynkoop, Raymond 156  
Wyvell, M.M.'01 37,483

Yang, S.Z.'15 383  
Yang, Y.C.'17 162  
Yeatman, C.A.'23 105  
Yeaton, Ruth A.'20-1 G. 237  
Yeh, C.T.'20 128,176,372  
Yih, Koliang '08 324  
Yohe, C.M.'10 39,160  
Yost, C.H.'19 198  
Young, C.D.'02 405  
Young, F.L.'88 73  
Young, Helen L.'00 108  
Young, H.B.'21 444  
Young, H.R.'21 208,323,476  
Young, J.M.'04 71  
Young, J.P.'94 39  
Young, L.B.'13 10,396,502  
Young, P.T.'18 299,382,506  
Young, S.E.'14 68,209  
Young, Mrs. S.E.  
    (Mary G. Crossman) '12 209  
Young, W.S.'16 243,276  
Young, Mrs. W.S.  
    (Dorothy C. Maier) '16 276

Zabel, O.E.'15 92,359  
Zabriskie, W.H.'13 210  
Zadig, E.F.'23 329  
Zapf, Irene '21 356  
Zausmer, A.A.'20 104,244  
Zehner, L.A.'22 7,112,221,257  
Zeller, Adelheid '16 40,256  
Zeller, E.C.'99 92  
Zeller, G.O.'11 209  
Zeller, Hugo '13 209,430  
Zeller, P.H.'16 237  
Zeller, Richard '12 209,488  
Zeltner, L.W.'18 68  
Zilevitz, R.R.'20 326  
Zimmerman, Lois —  
    See McConnell, Mrs. J.A.  
Zimmerman, W.F.'16 474  
Zink, G.W.'12 268  
Zinnecker, W.D.'12 168  
Zinssmeister, Helen M.'21 80,268  
Zipp, P.H.'05 72  
Zoller, Mabel L.'20 128  
Zook, G.F.'14 58,365  
Zuckerman, Jacob '19 104  
Zuidema, Albert '21 93

## Faculty and Officers of the University

- Adams, Bristow 33,72,83,94,105,110,  
 124,141,142,165,184,207,221,240,  
 259,365,409,421,427,430,444,452,  
 478,482,517,518  
 Adams, J.Q., jr. '06 96,184,330,413,  
 456  
 Albee, Ernest '94 241  
 Albert, C.D. '02 291,404  
 Allen, A.A. '07 221,245,251,253,  
 404,413,421,446,517  
 Andrae, W.C. '15 102,253,420  
 Andrews, E.P. '95 300,415  
 Asmus, Henry 404,430  
 Atwood, M.V. '10 21,33,94,196,221,  
 250,430,518  
 Austen, Willard '91 168,203,237  
  
 Balderry, F.C. 335,415,454  
 Ballard, W.C. 59,460  
 Bancroft, W.D. 53,94,196,240,324  
 357,409  
 Barnes, F.A. '97 94,119,178,215,  
 233,300,356  
 Barton, F.A. '91 1,17,73,256,444  
 Bates, E.A. 235,460,477  
 Beal, A.C. '03 73,391  
 Bechtel, J.R. 398  
 Becker, Carl 21,57,96,207,240,  
 281,365,489,497  
 Bedell, Frederick '91 240,275,398  
 Benedict, S.R. 350  
 Benjamin, E.W. '11 196,264,357,370  
 Bentley, John, jr. 165  
 Betten, Cornelius '06 95,153,221  
 Bidwell, C.C. '14 330  
 Binzel, Alma 357,404  
 Birch, R.R. 129  
 Bishop, H.G. '20 517  
 Blaker, Ernest '01 3  
 Blumgart, Leonard 53  
 Bogert, G.G. '06 38,94,106,121,185,  
 237,241,300,356,365,413,467,481  
 Boothroyd, Samuel L. '04-5, '07-8 G.  
 3,324  
 Bostwick, C.D. '92 118,518  
 Bosworth, F.H., jr. 94,201,202,  
 207,324,329  
 Boyle, J.E. 209,264,273,305,413,  
 427,446,460,517  
 Bradley, J.C. '06 269,330,365  
 Branch, Hazel E. '21 281  
 Brauner, O.M. 94,195,241  
 Bretz, J.P. 81  
 Bristol, G.P. 398,511  
 Brooks, B.E. '97 324  
 Broughton, L.N. '11 48,389,517  
 Browne, A.W. '03 61,119,330,409  
 Burdick, C.K. 94,178,185,241,413,  
 517  
 Burkholder, W.H. '17 398  
 Burr, G.L. '81 41,58,73,168,177,189,  
 201,207,237,245,269,305,317,329,  
 349,365,385,409,421  
 Burritt, M.C. '08 36,100  
 Butterworth, J.E. 300  
  
 Carpenter, C.M. '17 335,364,388,472  
 Carrick, D.B. 178  
 Carver, W.B. 94  
 Case, C.E. 335  
 Casho, Edith W. 454  
 Cavanaugh, G.W. '93 ('96) 357,361  
 Chandler, W.H. 353  
 Chenoweth, L.B. 335  
 Christian, T.J.J. 6,53,433,444  
 Church, I.P. '73 356  
 Coca, A.F. 323  
 Coleman, G.L. '95 172,433  
 Collingwood, G.H. 105  
 Comstock, Mrs. Anna B. '85 181,305,  
 357,409  
 Comstock, J.H. '74 94,154,234,391,471  
 Cooper, Lane 168,465  
 Copeland, M.A. 481  
 Corson, Hiram 293  
 Crane, T.F. 364,365,428,498,517  
 Crawford, R.W. 477  
 Creighton, J.E. '92 76,119,208,251,  
 456,460  
 Crosby, C.R. '05 518  
 Curphey, J.D. '20 433  
 Crosby, D.J. 36,477  
  
 Dallenbach, K.M. '13 184,202,490  
 Dann, H.E. 54,196,205,206,213,275,  
 357,365,429,477  
 Davenport, H.J. 94,165,251,274,310,  
 427,428,498  
 Davis, E.G. 467  
 Dawson, F.M. 490  
 Dennis, L.M. 5,330,409  
 Diederichs, Herman '97 178,365,385,  
 409,444  
 Drummond, Alexander M. '09-19 G. 3,185  
 Du Bois, E.F. 209,357,385,391  
 Durham, C.L. '99 4,55,70,76,94,234,457  
  
 Edgerly, J.P. 53  
 Eggleston, Cary '07 446  
 Ellenwood, F.O. 365,404  
 Elmer, H.C. '83 253  
 Elmhurst, L.K. 84,117,141,153,207  
 Embury, G.C. 357  
 Emerson, R.A. 119,217  
 English, Donald 165,490

- Ernsberger, M.C. 388  
 Everett, G.A. '99 361  
 Ewing, James 253, 275, 323
- Fairbanks, F.L. '10 330  
 Farrand, Livingston 479, 491, 509, 510  
 Faust, A.B. 518  
 Fish, P.A. '90 119, 240, 330, 473  
 Fisk, W.W. 357  
 Fiske, F.E. '14 341, 454  
 Forbes, W.T.M. 317  
 Foster, N.B. 106  
 Frink, H.W. 265
- Gabriel, H.S. '15 51, 83, 172  
 Gage, S.H. '77 117, 178, 221, 240, 330, 357, 365, 472  
 Gage, V.R. '06 128  
 Garrett, S.S. '04 94  
 George, S.G. '05 94, 356  
 Gerster, J.C.A. 129  
 Gibbs, R.C. '06 94, 153, 330, 364, 389  
 Goldberg, S.A. '14 364, 472  
 Goodhue, Everett 465  
 Gottschalk, L.R. '19 162, 420, 421, 460  
 Graves, Lulu G. 69, 398  
 Gray, A.M. 178, 467  
 Gregory, W.B., jr. 454  
 Guerlac, O.G. 73, 93, 94, 159, 357, 439, 509  
 Guise, C.H. '14 398
- Hagan, W.A. '17 364, 398  
 Hamilton, G.L. 165, 167, 171, 357  
 Hammond, W.A. 5, 94, 119  
 Harris, Cyril 477  
 Haskell, E.E. '79 94, 178, 202, 215, 300, 356, 498  
 Hatch, H.L. 454  
 Hausman, Mrs. Ethel H. '21 120  
 Hausman, L.A. '14 105, 112, 171, 196, 221, 251, 264, 281, 299, 300, 427, 498  
 Hawley, I.M. '16 335  
 Hayden, C.E. '14 364  
 Hazard, Blanche E. 357, 389  
 Heath, R.H. '12 178  
 Hebel, J.W. '13 168  
 Hermannsson, Halldor 250, 446  
 Herrick, G.W. '96 184, 251, 300  
 Hespelt, E.H. '10 168  
 Hewett, W.T. '79 499  
 Hinman, R.B. 515  
 Hoerner, G.R. 490
- Hoisington, L.B. '20 454  
 Holtzclaw, B.C., jr. 490  
 Hook, W.H. '12 188  
 Hopper, H.A. '03 446  
 Hosmer, R.S. 105, 159, 165, 275, 287, 299, 357, 498  
 Hoy, D.F. '91 203, 444  
 Hull, C.H. '86 178, 181, 293  
 Hulme, Harold '20-2 G. 454  
 Hunt, E.L. 105, 185, 195  
 Hurwitz, W.A. 467  
 Hutchison, C.B. 217
- Jackson, H.C. '15 398  
 Jacoby, H.S. 257  
 Jeffrey, R.L. 454  
 Jensen, C.W. '09 518  
 Johannsen, O.A. '02 73, 269, 329  
 Jones, George W. 1  
 Jones, W.L. '09 94, 207, 456  
 Jordan, R.H. 388, 427
- Karapetoff, Vladimir 1, 17, 53, 73, 76, 131, 159, 184, 208, 209, 240, 265, 310, 330, 404, 498  
 Kendrick, Slade 454  
 Keniston, R.H. 76, 94, 105, 153, 168, 195, 209, 251  
 Kennard, E.H. '13 82  
 Kerr, A.T. '95 94  
 Kimball, D.S. 71, 93, 94, 106, 119, 132, 215, 221, 241, 260, 287, 310, 324, 353, 385, 409, 413, 422, 434  
 Kingsbury, B.F. '94 94  
 Knudson, Lewis '11 357  
 Krum, O.C. 489  
 Krum, W.G. 29  
 Kruse, P.J. 300
- Lamoureux, A.J. '74 251  
 Lauman, G.N. '97 178  
 Law, James 460  
 Lawrence, L.A. '13 83  
 Lee, M.A. 93  
 Leonard, M.D. '13 293, 398, 518  
 Little, Mabel 69  
 Love, H.H. '09 217  
 Lumsden, David 105  
 Lundie, A.E. '21 317  
 Lusk, Graham 185, 196, 207, 240, 274, 350  
 Lyon, T.L. '91 7, 112
- McCann, W.S. '15 209  
 McCaskill, O.L. 94, 119, 184, 185, 389, 413, 465, 477  
 McDermott, G.R. 53, 518



- McMahon, James 398,467  
 McNeal, Nancy 53  
 Mann, A.R.'04 7,21,36,72,94,121,  
 129,179,201,257,284,287,305,  
 323,353,356,357,361,427,429,  
 473,477  
 Martin, C.A.'90 165,357  
 Mason, J.F. 209,241,509  
 Massey, L.P.'16 221  
 Matthews, Robertson '07 57,300,  
 398,498  
 Meek, Eloise 253  
 Merritt, Ernest '86 94,234,324,  
 401  
 Midjo, Christian 467  
 Milks, H.J.'04 364,472  
 Monroe, B.S.'96 8,94,110,208,  
 409  
 Monsch, Helen 388  
 Montillon, E.D.'07 467  
 Moore, V.A.'87 62,129,168,178,  
 201,305,317,364,472,498  
 Morse, H.M. 398  
 Muesebeck, C.F.W.'16 269,389,  
 399  
 Murayama, Hashime 221  
 Murdock, C.C.'10 428  
  
 Nadler, S.J.R.'20 389  
 Nammack, Charles 221  
 Needham, J.G. 7,177,257,428  
 Nehrling, A.H. 178  
 Nelson, Clarence 454  
 Nichols, E.L.'75 45,73,131,154,  
 177,178,190,196,364,365,401  
 Nichols, J.C. 17  
 Nichols, M.L.'18 433  
 Niles, W.L.'02 171  
 North, Robert '05 3  
 Northup, C.S.'93 8,94,95,135,168,  
 240,369,421,471,517  
 Notestein, Wallace 195,331,365,  
 456,539  
 Nye, Claribel '14 47  
  
 Ogden, H.N.'39 56,62,73,94,215,  
 251  
 Ogden, R.M.'01 41,184,446,467  
 Orndorff, W.R. 330  
 Orth, S.P. 62,94,169,178,196,  
 207,245,265,275,317,335,  
 349,365,413,446,516  
 Owens, F.W. 467  
  
 Palmer, A.M.'18 3,83  
 Papez, J.W. 398  
 Pertsch, J.G., jr.'09 119  
  
 Phelps, A.C. 94,196  
 Pope, P.R. 94,105,241,398  
 Prescott, F.C. 76,135  
 Pumpelly, Laurance. '02-4 G. 498  
  
 Quarles, J.T. 213,466  
 (See also, Organ Recitals)  
  
 Randolph, L.F. 217  
 Read, Alice G. 454  
 Recknagel, A.B. 165,213,299,357  
 Rhodes, F.A. 409  
 Rice, J.E.'90 112,365  
 Richtmyer, F.K.'04 58,82,94,331,364,405  
 Ries, Heinrich 299,357,497,498  
 Roberts, I.P. 250  
 Rodgers, R.C.'05 196  
 Rogers, J.H. 165,241,466  
 Rose, Flora 69,427  
 Rowlee, W.W.'88 94,168,421,444,460  
 Runner, Emma A.'86 454  
  
 Saby, R.S. 413  
 Sampson, M.W. 23,94,296,361,391,472  
 Sanderson, Dwight 201  
 Schloss, Oscar 209  
 Schmidt, Nathaniel 45,59,73,81,84,  
 105,129,141,159,165,209,257,265,  
 281,357,361,365,385,398  
 Schoder, E.W. 94,331  
 Schumaker, Doris 398  
 Scofield, H.H.'05 119,251  
 Seely, Grace A.'04 287  
 Severance, Mildred '15 93  
 Sharp, L.W. 398  
 Shearer, J.S.'93 165,429,477,518  
 Sheldon, Pearl G.'08 195  
 Shelton, H.D. 404  
 Sibley, R.P. 221  
 Sikes, E.F. 454  
 Simpson, Sutherland 94,141,331,472  
 Slichter, S.H. 141  
 Smiley, D.F.'16 454  
 Smith, Acting President A.W.'78  
 17,45,54,55,57,81,93,94,98,105,106,  
 107,129,142,144,165,177,178,181,  
 189,191,192,202,204,214,215,233,  
 235,260,262,272,300,397,466,472,  
 484  
 Smith, Mrs. A.W.  
 (Ruby Green) '14 53,82,107,150,  
 275,409,518  
 Smyth, D.D. 498  
 Snyder, Virgil '90-2 G. 178,331  
 Speed, Emma R.'11 512  
 Spring, S.N. 105,165,465  
 Stagg, C.T.'02 94,154,209,241,287,398,421

Steve, N.D.'13 398  
 Stewart, R.M. 265  
 Stimson, P.O.'14 323  
 Steckard, C.R. 129,251,264,350,  
 472  
 Stocking, W.A., jr.'98 234  
 Stone, W.K. 33,53,117,184,427,  
 483,518  
 Stoughton, D.H. 185  
 Strunk, William, jr.'96 365  
 Sumner, J.B. 400,433  
  
 Thilly, Frank '91-2 G. 41,94,105,112,  
 170,258,385,421,460,467,468  
 Thompson, W.G. 517  
 Thurston, Flora M. 398  
 Titchener, E.B. 117,136,202,299,  
 357,456  
 Tree, Thomas '77 465  
 Trevor, J.E.'92 73,250,335  
 Troy, H.C.'96 73  
 Turner, K.B.'03 331  
 Tuttle, Herbert 234  
  
 Udall, D.H.'01 264,364,472  
 Underwood, H.P. 94  
 Urquhart, L.C.'09 83,389  
 Utterback, W.E.'19-20 G. 112  
  
 Van Allen, G.R.'19 128  
 Vandiver, H.S. 331  
 Van Rensselaer, Martha '09 47,53,181,  
 309,330,518  
 Vedder, E.C.'22 454  
 Von Engeln, O.D.'08 7,57,83,94,147,  
 220,467  
  
 Wakeman, Seth '19-21 G. 41,388  
 Warren, G.F., jr.'03 208,222,  
 427,477,518  
 Weld, H.P. 195,202,275,299  
 Wells, A.E. 94,357  
 Westermann, F.L. 129,165,253,264,  
 275,365,446,498  
 Wheeler, R.H.'13 221  
 Whetzel, H.H.'02-4 G. 76,207,  
 251,357  
 White, E.A. 234,518  
 White, Georgia L.'96 181,203,  
 300,389,493  
 Whitney, C.W.'13 3,428,466  
 Wiegand, K.M.'94 251,357,388,  
 446,481  
 Wilber, D.T.'10 401  
 Willcox, W.F. 94,165,241,305,  
 310,365,385,472

Williams, W.L. 94,364,460,477  
 Williams, W.L.G. 398  
 Williamson, Janet A. 454  
 Willis, E.R.B.'14 105,377  
 Willson, David 454  
 Wilson, J.K.'14 433,493  
 Wilson, L.P. 490  
 Wilson, May G. 428  
 Wing, H.H.'81 404  
 Wood, E.H.'92 300  
 Woodruff, E.H.'88 94,121,171,201,  
 209,413,421,466,481  
 Work, Paul '13 398  
 Works, G.A. 20,201,378  
 Wright, A.H.'04 331  
  
 Young, C.V.P.'99 107,293,433,465,483  
 Young, George, jr.'00 94  
 Young, Mrs. Helen B.'00 398  
  
 Illustrations :  
  
 The Academic Procession 479  
 The Armory During Junior Week 248  
 At the Polo Grounds November 6 95  
 Biological Field Station 219  
 The Cadet Band 373  
 The Campus Club's Faculty Reception  
 107  
 Carey '23 19  
 Charles E. Bennett 386  
 Charles T. Stagg 154  
 Chemistry Building Site 235  
 Class of '71 469  
 The Cleveland Convention Banquet 425  
 Cleveland Luncheon 295  
 Cornell Floating Grandstand 455  
 Cross Country Team 167  
 Descendants of Red Jacket, Cornplanter,  
 and Logan at Cornell 285  
 Dramatic Club at the Fair 20,21  
 Emmons L. Williams 478  
 Endowment Fund Book 155  
 Fall 85  
 The Fifteen-Year Reunion 493  
 The First Baseball Home Game of the  
 Season 387  
 The First Snow 145  
 Football Team Practising by Floodlights  
 71  
 Frank A. Barton 510  
 Frank Sheehan 325  
 Fuertes '97 374  
 Hockey in the Snow 259  
 Hoyle, Collyer, and Distler 333  
 J. G. Schurman 25,434  
 James Law 400

John J. Carney 319  
 Kaw Carries the Ball 73  
 The Last Senior Singing for 1921  
     467  
 Livingston Farrand 491  
 The McLean Bogs 24  
 Mason '00 297, 468  
 Moakley Doing the Standing High  
     44  
 North '07 294  
 Olympic Squad 30, 32, 33  
 Penn-Cornell Basketball Game 247  
 The Registration Line 249  
 Sibley 513  
 Signs of Spring on the Campus 351  
 Skating Races on Beebe Lake 203  
 Snow on the Campus 261  
 The Spring Day Crew Race 423  
 Spring Day Round-up 423  
 Starting the Daily Grind 132  
 Training for England 144  
 Union Kicks 45  
 Warming up the Cage 307  
 White Hall from the Grove 2  
 Whitman '01 320, 468  
 Wilder '05 297

#### Obituaries :

Acker, C.E. '88 109  
 Aldrich, L.C. '23 489  
 Ames, C.W. '78 456, 458  
 Arnold, Paul '94-6 G. 377

Barto, D.O. '77 470  
 Barton, F.A. '91 510  
 Bassett, Emma N. '84 97  
 Beattie, A.A. '75 264  
 Bennett, A.M. '73 109, 146  
 Bennett, C.E., Professor 387  
 Brown, D.W. '72 182  
 Buckley, W.D. '80 97  
 Butler, H.W. '74 23

Cadwallader, F.I. '86 402  
 Carpenter, G.B. '06 390  
 Cator, T.V. '74 46  
 Clark, W.C. '17 109  
 Clinton, A.W. '72 122  
 Cole, Vernon '92 24  
 Collins, J.D. '06 515  
 Constock, W.M. '20 6  
 Connolly, Maurice '97 442  
 Cushing, H.P. '82 402

Daniell, William '90 73  
 Decker, F.P. '19 274  
 Dodge, J.O. '04 402  
 Duniway, R.R. '92 170  
 Dunn, P.J. 402  
 Durland, A.J. '74 496  
 Dutton, C.S. '73 296

Farnsworth, C.L. '21 323  
 Field, R.E. '15 109  
 Finch, Dr. Sarah E. '04 515  
 Freeman, Dr. W.J. '83 239

Gere, Dr. J.B. 146  
 Glasson, E.J. '03 354  
 Gray, Mrs. Charles  
     (Elna D. Chase) '03 24  
 Green, B.F. '72 286

Harper, C.F. 61  
 Henness, Mrs. C.W.  
     (Juliette M. Ocurant) '16 133, 219  
 Herr, R.C. '82 459

Inscho, Dorothy, Sp. 323

Jones, A.L. '72 248  
 Jones, E.J. '99 365  
 Joshi, L.L. '07 62

Kain, C.A. '95 459  
 Kelsey, L.A. '75 323  
 King, F.H. '30 46

Laub, A.F. '92 459  
 Law, Mrs. B.W.  
     (Docia Willett) '77 390  
 Law, James 400  
 Lee, C.H. '77 218  
 Lehmaier, J.S. '78 238  
 Leighton, Mrs. A.W.  
     (Alice Percy) '93 193  
 Lueder, A.B. '99 206

McCaustland, Mrs. E.J. 286  
 McClelland, Dr. R.W. '82 496  
 McDonald, Angus '20 47  
 McMynn, J.C. '91 515  
 Mann, C.W. '04 355  
 Marble, H.M. '93 183

Mason, J.J.'13 133  
 Masie, Hughes '01 296  
 Merwin, R.B.'13 286  
 Miller, F.G.'21 6  
 Moffatt, J.L., 6th '16 170  
 Morris, Mrs. J.L. 515

Nasmyth, Dr. G.W.'06 24  
 Norton, A.S.'86 239

Olin, F.W., jr.'12 274

Page, E.L.'88 1-6  
 Palmer, L.E.'05 414  
 Palmer, Lelia B.'76 426  
 Powers, Lawrence 427  
 Price, W.T.'06 183

Repko, S.A.'14 239  
 Reynolds, R.P.'14 443  
 Rhoades, D.P.'72 336  
 Roberts, D.E.'81 402  
 Royce, C.H., Professor '91 514

Sanborn, T.B.'95 459  
 Sanders, William '96 88  
 von Schenck, Kurt '17 264  
 Sears, W.W.'01 239  
 Shanks, Sally G.'00 35  
 Shillinger, J.G.'92 133  
 Smith, Arthur J.'72 308  
 Smith, Edwin C.'17 46  
 Smith, Edwin D.'78 354  
 Smith, Robert A.'18 296  
 Snyder, H.E.'12 88  
 Solovei, Samuel '15 6  
 Spencer, R.A.'02 249  
 Spofford, C.A.'73 376  
 Stephan, C.D.'94 239  
 Stephens, C.W.'15 206  
 Stephens, F.M.'13 443

Taylor, H.S.'19 414  
 Terry, Dr. Herbert '76 23  
 Thomas, C.H.'82 122  
 Tift, Henry '74 248  
 Tilton, J.N.'80 496  
 Tilton, P.H.'80 73  
 Tinsley, H.G.'83 365  
 Tomkins, Calvin '79 336  
 Towne, R.S.'78 109

Urquhart, C.K.'76 133  
 Van Dervoort, W.H.'93 338  
 Vann, Judge I.G. 338  
 Warren, P.V.'20 308  
 Weidenthal, H.G.'13 426  
 Wheeler, L.A.'08 274  
 White, Mrs. E.I. 426  
 Willcox, H.J.'15 249  
 Williams, E.L. 478  
 Yawger, J.F.'85 377  
 Zeller, E.C.'99 170

#### Trustees :

Blauvelt, G.A.'90 36,94,178  
 Blood, C.H.'88 94,178,444  
 Cooke, W.P.'91 4,36,94,466  
 Cornell, C.E. 94,178,181  
 Edwards, J.H.'88 94,423,466,485  
 Graves, F.P. 509  
 Hiscock, F.H.'75 94,178,352,466  
 Hogue, G.E. 94  
 Jordan, W.H.'77-8 G. 94  
 Mason, H.D.'00 94,178,282,297,324,  
 467,468,483,493  
 Miller, F.H. 94,178,389,466  
 Miller, Governor N.L. 509  
 Moody, Mrs. Harriet T.'76 94,178,340  
 Newman, J.T.'75 94,385  
 Place, I.A.'81 94,96,466  
 Pound, C.W.'87 94,178,272,324,397,413  
 Pratt, W.F. 94  
 Sackett, H.W.'75 36,63,94,178,468  
 Sanderson, E.N.'87 44,55,94,144,178,  
 422,426,466  
 Seaman, L.L.'72 94,178,486  
 Senior, J.L.'01 94,178,480,483  
 Tansey, G.J.'88 94,178,436,466  
 Treman, C.E.'89 23,57,94,156,178,  
 281,331,444  
 Treman, R.H.'78 5,62,94,100,178,  
 241,305,415  
 Turner, E.T.'83 94,178  
 Van Cleef, Mynderse '74 94,106,178,  
 181,293  
 Wainwright, R.T. 245  
 Westervelt, J.C.'94 94,178,466  
 Westinghouse, H.H. 94,96  
 White, Horace '87 94  
 White, J.D.'90 4,55,94,178,204,  
 422,456,466  
 Whitman, E.B.'01 128,320,460,467,468  
 Williams, E.L. 94  
 Williams, R.B. 94,178,421  
 Williams, R.H.'95 55,94,178  
 Wilson, T.B. 94,178