

# THE INSTITUTE REPORT



From the  
VETERINARY VIRUS RESEARCH INSTITUTE  
Cornell University, Ithaca, New York

September, 1968

Volume 18



# THE INSTITUTE REPORT

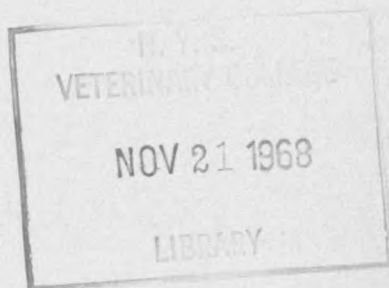

From the  
CORNELL RESEARCH LABORATORY  
FOR DISEASES OF DOGS  
Cornell University, Ithaca, New York

September, 1968

Volume 18



## MESSAGE FROM THE DIRECTOR

**A**N important step in development of the Veterinary Virus Research Institute and of the Cornell Research Laboratory for Diseases of Dogs occurred during the spring of this year with completion of a new laboratory building, provided, furnished, and equipped by funds from the National Institutes of Health and by contributions made to Cornell University for this purpose by donors interested in work of the Institute.

Members of the Finger Lakes Kennel Club were the first visitors to be shown through the new laboratories, and this seemed most appropriate, because Finger Lakes was the first club ever to support the Cornell Research Laboratory for Diseases of Dogs, and it has continued this help faithfully each year.

On April 16, 1968, Cornell President James A. Perkins presided as host of an official luncheon attended by individuals interested in the new laboratory. These included Cornell trustees John M. Olin and Spencer T. Olin, Dr. Oswald R. Jones of New York and Dr. David A. Blumenstock of Cooperstown, as well as representative guests from the National Institutes of Health, the Office of Naval Research, other federal and state agencies, from industrial and commercial companies, the American Veterinary Medical Association, the American Kennel Club, the Westminster Kennel Club, Gaines Dog Research Center, Tompkins County SPCA, Cornell University, the New York State Veterinary College, and the staff of the Veterinary Virus Research Institute.

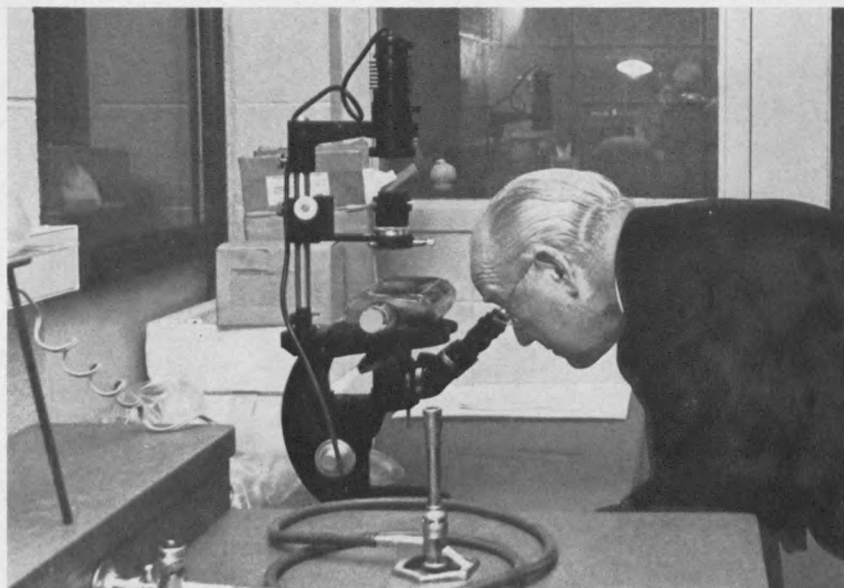

*Mr. John Olin viewing flasks of tissue culture with new inverted microscope of recent design.*

At the opening ceremony of the new laboratories, President Perkins reviewed origins of the Institute, including the Research Laboratory for Diseases of Dogs, and commented upon its progress. He stated that the beginning in 1950 was modest and consisted of two professors who worked part-time on research, a graduate student, and a technical staff of three, with an annual operating budget of \$27,000. Of primary importance was a building constructed at that time for the Cornell Research Laboratory for Diseases of Dogs. This original building had two main sections for workers, the Daynemouth Division, given by the late Colonel and Mrs. Lee Garnett Day, and the Giralda Division, given by Mrs. Geraldine Rockefeller Dodge. Each division had a laboratory and an office. The remainder consisted of carefully designed individual units, allowing uncontaminated work with viral and other infectious diseases. Through the years, with additional workers and students, the offices were converted into small additional laboratories, and several workers were crowded together. This was not a satisfactory arrangement for controlled work with infectious organisms, and there was no space for much-needed modern technical equipment. Now, with completion of the new building, the Daynemouth and Giralda Divisions have been restored to their former effective design of two laboratories and offices, and is supplemented by the new building which contains six laboratories and offices in addition to special rooms for equipment. Laboratories designed for studies in parasitology and in biochemistry have been added.

The Institute staff now consists of 48 persons, including six full-time research professors, four graduate assistants, and five consultant professors. Costs through the years, of course, have increased correspondingly. Because the Cornell Research Laboratory for Diseases of Dogs is supported entirely from funds provided by those interested in the welfare of dogs and in the development of basic and fundamental knowledge concerning infectious diseases, immunology, and other factors that influence health, growth of the Institute has been controlled by the amount of support available. Fortunately, individual contributors not only have grown in number but also have increased their contributions and remained steadfast.

In the beginning, there were no philanthropic foundations interested in supporting the Institute. Now there are 22, as can be seen in Acknowledgments. And of noteworthy significance has been the growing support from kennel and breed clubs. The Cornell Research Laboratory for Diseases of Dogs was built at the request of and for the benefit of dog owners throughout the world; as a general rule, many of these individuals belong to kennel clubs.



The thought often has been expressed that contributions from kennel clubs alone could support an excellent research program, if only each kennel club were to assume a responsibility to contribute in keeping with its membership, either together as a club or as individuals. From the very beginning, the doctors of veterinary medicine have supported the Institute, and, in addition many medical men and scientists have done so.

In a continuation of his speech, President Perkins summarized accomplishments of the Institute in education by spreading knowledge through graduate students and post-graduate scholars from this country and from foreign countries. Eight students have been awarded the M.S. degree and 17 have received the Ph.D. degree, with majors in virology, while 14 post-graduate students have been sent here on fellowships in order to improve their own educational and scientific background. There have been 226 technical papers published by workers of this Institute since it began operation; the knowledge gained through this research has been of value to help the health of dogs, either by vaccines or procedures concerning immunology and of nutrition, management, and housing.

A brief mention will be made of some of the work now in progress in order to indicate its scope and diversity.

Better understanding was obtained of the protection given puppies by measles vaccine after basic knowledge was gained through fluorescent antibody studies on the gradual spread of distemper virus throughout the body. Spread of the natural virulent disease was compared to that following a vaccination with heterotypic measles vaccine. The measles vaccine was found to accelerate production of antibody which was effective against virulent distemper virus, and in so doing, the accelerated antibody destroyed distemper virus in the puppy's body before it could cause illness. The thymus, now known to be important in general resistance to disease of the young, remained normal in puppies protected by measles vaccine, although it was completely destroyed in dogs that had natural distemper, and this seemed to lead to either death or long chronic illness.

When work began in the Cornell Research Laboratory for Diseases of Dogs in 1950, only two viral diseases of dogs were commonly recognized: Distemper and rabies. Now we know of six: distemper, rabies, hepatitis, parainfluenza virus (SV5), herpesvirus, and reovirus. Studies have been made of all of these diseases in order to evaluate their effects upon the health of dogs. Are any of them, especially SV5, important in the annoying syndrome of kennel cough? Would vaccination be worthwhile?

Canine brucellosis, caused not by a virus but a bacterium, has been recognized as widespread in certain breeds, and now has been found in 38 states. No breeds are immune. How many dogs are endangered? Because other species of *Brucella* can infect man, is there a human hazard to dog owners and those who handle dogs? Can dogs be immunized by vaccination, and, in conjunction with blood tests, can this dangerous organism be eliminated? Brucellosis in dogs has become so important that the Federal Bureau concerned with brucellosis has assigned a member of its staff to participate in the work here.

Dog nutrition is in a high state of perfection, but do we know all that needs to be known? Studies have shown that at least two vitamins can affect the antibody formation necessary to overcome distemper virus or other infections. In addition, is the quantity of caloric intake or the quality of the food ingested mainly responsible for good health and vigorous performance? Also, can formation of bone and development of teeth be influenced by nutrition? These problems have received preliminary studies, but now can be expanded with the new facilities and equipment available.

Parasites are being studied in the enlarged program. Dogs have coccidiosis, a protozoan disease considered by some workers to be of minor importance, but by others to be a significant health problem. Coccidiosis is of common occurrence in dogs; it rarely kills, but causes noticeable and unpleasant effects, among which is diarrhea. In addition to loss of weight and unthriftiness, diarrhea in a house pet is worthy of attention, especially if severe and prolonged, even though death does not occur.

Dogs that develop physical defects now will receive much attention. Although defects are of major importance, they are not studied easily because of the complexity of the problem. Factors to be considered are heredity, congenital or nutritional conditions, toxicities, and infectious diseases. A modern approach must be biochemical in order to produce a basis for control. Under the direction of a recent addition to the staff, a biochemist, working in the new, well equipped biochemical laboratory, studies have begun upon understanding such defects as completely as possible. Work has begun with hip dysplasia, which by many dog owners, is considered to be a most damaging defect whose solution is worthy of any effort.





*This equipment, called a lyophilizer, allows proteins, such as viruses, to be dried under high vacuum from the frozen state, to be stored for future use.*



*This recording spectrophotometer, which analyzes solutions for various materials, is essential for biochemical work.*



*The liquid scintillation counter, by analysis of radioactive tagged elements, makes possible metabolic studies of various nutrients.*

## IN APPRECIATION

In addition to annual operating expenses, which have increased not only because of rising costs but also because of an increased number of scientific problems and additions to the staff, there was during the past year an additional need for funds to help in building the new laboratories and properly to equip them. Of the total costs of \$423,000 for construction and \$137,000 for equipment, the National Institutes of Health provided \$174,200 with the remainder supplied by the Institute. A number of supporters of the Institute made additional contributions and we should like to acknowledge, with great appreciation, the generous support provided by: Mr. and Mrs. Gaylord Donnelley, Mrs. Marjean Elebash, Mrs. Helen H. Harrower, Mr. and Mrs. E. Roland Harriman, Mr. Carl Holmes, Mrs. Dorothy B. Howe, Mr. R. L. Ireland, Mr. and Mrs. R. L. Ireland, III, Mr. David Klee, Mr. and Mrs. George H. Love, General Richard King Mellon, Mr. James Moffett, Mr. John M. Olin, Mr. and Mrs. Spencer T. Olin, Mr. and Mrs. A. Wells Peck, Miss Margaret K. Quarrie, Mr. Edgar Monsanto Queeny, Mr. Robert Rauschenberg, Mrs. Vincent F. Wilcox, Jr., Mr. Robert Winthrop, and Mr. Robert W. Woodruff.

The American Kennel Club continued its support. Of special value was the advice and counsel given by the Research Committee of the American Kennel Club, which has proven of great help in operation of the Laboratory.

In addition, a special debt of gratitude is owed to Mrs. Virginia Woolley, whose time, advice, and financial help have made the offices and laboratories colorful and attractive.

## IN MEMORIAM

The Cornell Research Laboratory for Diseases of Dogs did not come about by accident but as a result of initiative on the part of people who felt that a permanent research center for dogs was necessary. Two of the originators of this idea were Colonel and Mrs. Lee Garnett Day of West Cornwall, Connecticut. They and Mrs. Geraldine Rockefeller Dodge contributed the first large sums of money to Cornell for construction of the original research laboratories for study of diseases of dogs. After work began, their advice and counsel were invaluable in subsequent development. There was no occasion on which Colonel Day, with experience gained in business and from service in three wars, did not find the time to help with the many problems connected with growth and development of the Institute, while, before her sudden death in October of 1964, Mrs. Day made many important suggestions from her viewpoint as a breeder of Great Danes, a participant in dog shows, and as a biologist with keen appreciation of scientific efforts. One of the highlights of each year was a visit from Colonel and Mrs. Lee Garnett Day. They knew each member of the staff personally and they showed intelligent and enthusiastic interest in work that was being done. The death of Colonel Day in May of this year was an irreplaceable loss to the Institute.

## ACKNOWLEDGMENTS

The Cornell Research Laboratory for Diseases of Dogs gratefully acknowledges the gifts received from our contributors from September 1, 1967 to September 1, 1968 in support of our research program.

## IN MEMORIAM

Mr. Harold K. Castle  
Mrs. Frances Clark  
Mrs. Rosalind Crafts  
Mr. William Cummings  
Colonel Lee Garnett Day  
Mrs. Hjordis Dueland  
Dr. John V. Hills  
Dr. Oby J. Hoag  
Dr. Charles A. Kehr  
Mr. Walter Morrison Kendall  
Dr. Clyde L. Kern  
Dr. John F. McBee  
Dr. Paul L. Nelson

Dr. Nicholas M. Paddock  
Mr. Francis Prokoski  
Mr. Edgar Monsanto Queeny  
Dr. Chester A. Roig  
Dr. Charles C. Stalter  
Mr. Ray Sutton  
Dr. Lyle J. Tillou  
Dr. Evan J. Van Tilborg  
Count Alfonso P. Villa  
Dr. Horace F. Wilder  
Dr. Emery G. Wingerter  
Mr. Ralph Worrest

## Individuals

Mrs. Edward P. Alker  
Mrs. Grace E. Allen  
(In Memory of Bonnie)  
Miss Mildred Allen  
Alpha Xi Delta (Buffalo Alumni Chapter)  
Mr. George A. Anderson  
Miss Rosemarie Antonelli  
Mr. Francis R. Appleton, Jr.  
Mrs. Leon E. Arliss  
Mr. Frank C. Ash  
Mrs. Bessie Auerbach  
Mrs. Donald L. Baker  
Mrs. Dudley Baker  
Mr. & Mrs. David Baldwin  
Mrs. Thomas M. Ball  
Mr. Selwyn C. Bades  
Miss Judith Bard  
Mrs. Barbara Barty-King  
Mr. & Mrs. Stephen D. Bechtel  
Mrs. Henry Bender  
Mr. & Mrs. Leonard K. Berkowitz  
Mr. Henry Berol  
Mr. Thomas E. Berry  
Mr. & Mrs. Walter A. Berry  
Mr. Fred Bondi, Jr.  
Dr. & Mrs. Clifford M. Boone  
Major Doris I. Borgwardt  
Mr. & Mrs. Edward G. R. Bourguignon  
Dr. & Mrs. Eben Breed  
Mrs. Mary L. Briggs  
Mrs. Alva Brill  
Mrs. Marilyn Brusie (In Honor of Doctors  
Henry E. Grossman & Gary M. Cane)  
Mrs. H. Driscoll Cain  
Miss Lila Cantor

Mr. & Mrs. Andrew G. Carey  
(In Memory of "Carino" and "Tesoro")  
Mr. E. R. Champion  
Mrs. Stanley Chapple  
Mr. Walter N. Chimel  
Mrs. Everett M. Clark  
Mr. John B. Clark  
Mr. William W. Cleland  
Mr. & Mrs. James A. Cole  
Mr. J. D. Stetson Coleman  
Mrs. Carl S. Condon  
Mr. & Mrs. John H. Connors  
Dr. & Mrs. Robert Crafts  
Mrs. Francis V. Crane  
Mr. & Mrs. Allen P. Cusick  
Mrs. Richard E. Danielson  
Mrs. Paul L. Davies, Jr.  
Mesdames Margaret & Billie Devries  
Mr. & Mrs. Alfred M. Dick  
Dr. Carol C. Dickson  
(In Honor of Dr. Ernest K. Smith)  
Mrs. Geraldine R. Dodge  
Mr. & Mrs. Gaylord Donnelley  
Mr. Francis H. Dorsheimer  
Mrs. Charles Forrest Dowe  
Dr. John W. Draper  
Miss Nancy-Carroll Draper  
Mr. Robert Drolesky  
Mrs. C. P. Du Bose, Jr.  
Mrs. H. B. duPont  
Mrs. Richard C. duPont  
Mrs. N. Clarkson Earl, Jr.  
Lady Eaton  
Mrs. George R. Eddy  
Mrs. Marjean Elebash

## INDIVIDUALS (Cont.)

- Mr. Duncan S. Ellsworth  
 Mr. Charles F. Elmes  
 Mrs. Charles A. Elsberg  
 Mr. Samuel E. Ewing, III  
 Mr. & Mrs. Royal Firman, Jr.  
 Mr. Gilbert W. Fitzhugh  
 Mr. W. Allston Flagg  
 Mr. Edward C. Fleischmann  
 Mr. & Mrs. George H. Flinn, Jr.  
 Mr. & Mrs. James E. Foster  
 Miss Gladys Freeman  
 Mrs. Paul E. Gardner  
 Mr. & Mrs. Lee Gee  
 Mrs. Gerald E. Genaw  
 Mr. Emanuel Gerard  
 Mrs. Bernard J. Gerdes  
 Miss Doris Giles  
 Mr. Norton L. Goldsmith  
 Miss Ida A. Good  
 Miss Myrtle Grim  
 Miss Joan C. Grossman  
 Miss Emma M. Guckes  
 Mrs. John B. Hannum, III  
 Mr. Ray C. Harley  
 Mr. & Mrs. E. Roland Harriman  
 Mrs. Helen H. Harrower  
 (In Honor of Dr. Oswald R. Jones)  
 Mr. Arnold A. Hart  
 Mr. & Mrs. Richard P. Hart  
 Mr. & Mrs. Donald Haskins  
 Mrs. Dona E. Hausman  
 Mr. Joel G. Hill  
 Mrs. Allan M. Hirsh  
 Miss Marie M. Hoffman  
 Mr. Carl Holmes  
 Mrs. Corning Howard  
 Mrs. Dorothy B. Howe  
 Mrs. George S. Howell  
 Mrs. Wendell T. Howell  
 Mr. Denison B. Hull  
 Mr. & Mrs. Gilbert W. Humphrey  
 Mr. & Mrs. James J. Hunter  
 Mr. William J. Hutchins  
 Mr. Austin S. Igleheart  
 Mr. & Mrs. R. L. Ireland  
 Mr. & Mrs. Robert Livingston Ireland, III  
 Mrs. Floyd James  
 Mr. Andrieus A. Jones  
 Dr. Oswald R. Jones  
 Mr. & Mrs. Werner E. Josten  
 Mrs. Byron Keesler  
 Mr. & Mrs. M. R. Kerns  
 Mr. & Mrs. Fareed N. Kiamine  
 Miss Barbara L. Kingsbury  
 Miss Barbara K. Kirchner  
 Mr. & Mrs. Donald Kirk  
 Mr. David Klee  
 Mrs. Seymour H. Knox  
 Mr. & Mrs. John E. Krause  
 Mesdames Penny & Friedel Kriendler  
 (In Memory of "Sam")  
 Mr. & Mrs. William Kuell  
 Mrs. William S. Ladd  
 Mr. & Mrs. David Lane, Jr.  
 Mrs. Margaret C. Lane  
 Mrs. William K. Laughlin  
 Dr. Clark Lemley  
 Mrs. John H. Livingston  
 Mrs. Albert P. Loening  
 Mr. & Mrs. William H. Long, Jr.  
 Mrs. Louise M. Loeb  
 Mr. & Mrs. George H. Love  
 Miss Shirley Loveless  
 Mrs. Stanford C. Mallory  
 Mrs. Vana Mapplebeck  
 Mr. & Mrs. Forrest E. Mars  
 Mrs. Margot W. Marsh  
 Mrs. John A. Mason  
 Mr. & Mrs. John S. Maulbetsch  
 Mr. & Mrs. Julien N. Mayer  
 Mrs. Mary R. Mayer  
 (In Honor of Doctors Ellis P. Leonard  
 and George E. Ross)  
 Miss Rita T. McCaffrey  
 Mr. & Mrs. Edward J. McConville  
 Mrs. Lyda M. McFarland  
 Mr. John L. McHugh  
 (In Honor of Dr. John A. Ward)  
 Mr. Claude B. McIntosh  
 Mr. Donald McMaster  
 Mr. John A. Megargee  
 General Richard King Mellon  
 Mr. Thomas W. Merritt  
 Mr. William B. Mershon, Jr.  
 Mr. John M. Meyer  
 Mr. Richmond F. Meyer  
 Mr. & Mrs. David L. Miller  
 (In Honor of Mr. & Mrs. John H.  
 Conners)  
 Mrs. William J. Milton  
 Mr. James A. Moffett  
 Mr. Samuel Molien  
 (In Honor of Dr. George Ross)  
 Mrs. Evelyn Monté  
 Mrs. H. S. Morgan  
 Mr. & Mrs. Bingham W. Morris  
 Mr. Paul Mountcastle  
 Mr. Felix G. Mulford  
 Mr. C. Edward Murray, Jr.  
 Mr. Michael H. Murray (In Honor of  
 Dr. Gerald H. Bandes)  
 Mr. & Mrs. Robert E. Myshrall  
 Dr. Samuel Nesbit  
 Mr. W. L. Newhall



## INDIVIDUALS (Cont.)

Mrs. Harry I. Nicholas, Jr.  
 Mr. Robert Noer  
 Mrs. Emily A. Nordfeldt  
 Mr. James O'Brien  
 Mr. John M. Olin  
 Mr. & Mrs. Spencer T. Olin  
 Miss Rose Overton  
 Mrs. C. H. Parker  
 Mr. & Mrs. Paul E. Parks  
 Mr. & Mrs. A. Wells Peck  
 Mrs. Paul G. Pennoyer  
 Mrs. J. Gordon Perlmutter  
 Mrs. Susan D. Phillips  
 Miss Joann Pierce  
 Mrs. R. Stuyvesant Pierrepont  
 Mrs. Collier Platt  
 Mrs. Elizabeth Ireland Poe  
 Mrs. Richard J. Potts  
 Mr. Harold A. Pratt  
 Mr. & Mrs. Ralph Pulitzer, Jr.  
 Miss Margaret K. Quarrie  
 Miss Alma L. Randel  
 Mrs. Leonore R. Ratner  
 Mr. Robert Rauschenberg  
 Mr. Duncan H. Read  
 Mr. Ronald W. Reichardt  
 (In Honor of Dr. Leland E. Carmichael)  
 Dr. H. Resnick  
 Major General R. C. Reynolds  
 Mrs. Deborah Wood Rieser  
 (In Honor of Dr. Myron W. Marder)  
 Mrs. Alan R. Robson  
 Mrs. William W. Rogers  
 Mr. & Mrs. Donald P. Ross  
 Mr. Harold Rosson  
 Mrs. Lanny J. Russow  
 Mrs. Byford Ryan  
 Mr. M. Langley Ryan  
 Mr. & Mrs. Bernard F. Saul, Jr.  
 (In Memory of Boswell)  
 Mr. & Mrs. Robert S. Salomon  
 Mrs. Eveline Schaeffer  
 Dr. & Mrs. Rolf Schnorf  
 Mr. & Mrs. Pierrepont D. Schreiber  
 Mr. & Mrs. Warren Schrier  
 Miss Lucille Schultz  
 (In Honor of Dr. Myron W. Marder)

Dr. & Mrs. Eugene M. Schweitzer  
 Mrs. Marion duPont Scott  
 Mr. & Mrs. Myron Sempliner  
 Mr. & Mrs. Fred Sharp  
 Mrs. J. N. Shellehamer  
 (In Memory of "Baron Von Schultz")  
 Dr. & Mrs. David J. Silva  
 Miss Bessie A. Simmons  
 Mr. & Mrs. Harry Singer  
 Mrs. A. R. Smith  
 Mrs. R. Gilman Smith  
 Mrs. Charles C. Stalter  
 Mr. & Mrs. George W. Stebbins  
 Mr. & Mrs. H. B. Stewart, Jr.  
 Mr. Judson L. Streicher  
 Mr. & Mrs. William Sturm  
 (In Honor of Dr. Robert Ferber)  
 Mrs. Charles G. Terry  
 Mr. & Mrs. Albert Teufel  
 Dr. E. Donnall Thomas  
 Mr. John H. Thompson  
 Mrs. Lewis S. Thompson  
 Mrs. Esther duPont Thouron  
 Mrs. John W. Tokarczyk  
 Miss Iris de la Torre Bueno  
 Mr. & Mrs. Charles E. Treman, Jr.  
 Mrs. Mayson H. Tucker  
 Mr. A. G. Van Shaick  
 Elizabeth & Jacques Van Vlack  
 Mr. William P. Wadsworth  
 Miss Sylvia Warren  
 Mr. Samuel B. Webb  
 Mrs. F. Carrington Weems  
 Mr. Robert G. Wehle  
 Mrs. Roland G. Whitehead  
 Mr. & Mrs. Maurice D. Whittall  
 Mrs. Vincent F. Wilcox, Jr.  
 Mrs. Carolyn R. Wilson  
 Dr. & Mrs. William W. Wimer, III  
 Mr. & Mrs. Warren M. Winterhalter  
 Mr. Robert Winthrop  
 Mr. & Mrs. Leon Wolf  
 Mr. Robert W. Woodruff  
 Mrs. Ellen Woods  
 Mrs. Virginia Woolley

## Veterinarians

Dr. Morton Aaronson  
 Dr. Russell N. Abbott  
 Dr. Joseph W. Adams  
 Dr. William H. Adolph  
 Dr. George R. Alfson  
 Dr. Peter I. Amsher  
 Dr. David F. Anderson

Dr. Larry D. Anderson  
 Dr. John Andresen  
 Dr. & Mrs. Jacob Antelyes  
 Dr. & Mrs. James Apostolides  
 Dr. & Mrs. Eric G. Archer  
 Dr. Ross H. Arnett  
 Dr. Jeroham Asedo

## VETERINARIANS (Cont.)

- Dr. Leroy N. Atkinson  
 Dr. DeWitt T. Baker  
 Dr. Lyle A. Baker  
 Dr. & Mrs. Gerald H. Bandes  
 Dr. Alfred Lee Barkan  
 Dr. Arthur A. Barry  
 Dr. & Mrs. David Barsky  
 Dr. Richard R. Basom  
 Dr. Roger W. Batchelder  
 Dr. Walter O. Bauer  
 Dr. & Mrs. Earl Baumwell  
 Dr. LaVerne M. Beakman  
 Dr. Donald G. Beck  
 Dr. Milford E. Becker  
 Dr. David B. Bender  
 Dr. J. Keith Benedict  
 Dr. Jane W. Benson  
 Dr. Kenneth W. Benson  
 Dr. Israel Berkowitz  
 Dr. David H. Berliner  
 Dr. & Mrs. Meyer Berliner  
 Dr. Theodore J. Beyer  
 Dr. George B. Bilyea  
 Dr. Richard A. Binder  
 Dr. Frank Birch  
 Dr. Edwin E. Blaisdell  
 Dr. Frank Bloom  
 Dr. Leon I. Blostein  
 Dr. & Mrs. Morris E. Blostein  
 Dr. J. Keith Benedict  
 Dr. David H. Berliner  
 Dr. & Mrs. Meyer Berliner  
 Dr. William Boardman  
 Dr. Anthony A. Boden  
 Dr. Richard A. Boese  
 Dr. Sidney Bogen  
 Dr. Elihu Bond  
 Dr. Elihu B. Boroson  
 Dr. Stanton E. Bower  
 Dr. Dorothy E. Bradley  
 Dr. Eric R. Braun  
 Dr. James C. Breighenstein  
 Dr. James A. Brennan  
 Dr. John J. Brennan, Jr.  
 Dr. Richard J. Bridgman  
 Dr. & Mrs. Walter S. Briggs  
 Dr. Emmett E. Britten  
 Dr. Philip R. Brown  
 Dr. Robert D. Brown  
 Dr. & Mrs. Robert F. Brown  
 Dr. & Mrs. Thomas F. Brown  
 Dr. Ronald H. Bruce  
 Dr. Donald F. Buckley  
 Dr. William C. Buell  
 Dr. Robert L. Burgess  
 Dr. Robert C. Campbell  
 Dr. Guerino W. Cangì  
 Dr. M. Gregory Carbone  
 Dr. Don J. Carren  
 Dr. Howard F. Carroll  
 Dr. Eugene C. Ceglowski  
 Dr. Allan C. Chamberlain  
 Dr. Arthur S. Charles  
 Dr. & Mrs. James P. Childress, Jr.  
 Dr. Alan M. Chrisman  
 Dr. Janet C. Christensen  
 Dr. Donald K. Christian  
 Dr. Arthur W. Christopher  
 Dr. Nam Y. Chung  
 Dr. Robert E. Clark  
 Dr. Stillman B. Clark, III  
 Dr. Edwin P. Clement  
 Dr. Richard H. Coburn  
 Dr. Phillip B. Cohen  
 Dr. Elvin G. Cole  
 Dr. & Mrs. Norman Cole  
 Dr. Donald K. Collins  
 Dr. Elizabeth J. Collins  
 Dr. Ralph L. Collinson  
 Dr. Clarence C. Combs, Jr.  
 Dr. Margaret Combs  
 Dr. Lawrence H. Conlon  
 Dr. & Mrs. Harold K. Cooper  
 Dr. Louis A. Corwin, Sr.  
 Dr. Paul J. Corwin  
 Dr. W. Harvey Cowan  
 Dr. Elmer N. Coye  
 Dr. James C. Crandall  
 Dr. Mark R. Crandall  
 Dr. Douglas B. Crane  
 Dr. & Mrs. John E. Crawford  
 Dr. Donald H. Crispell  
 Dr. Donald L. Croghan  
 Dr. Richard A. Culpepper  
 Dr. & Mrs. Harold J. Cummings  
 Dr. & Mrs. Edward R. Cushing  
 Dr. Robert J. Cyrog  
 Dr. Douglas S. Darlington  
 Dr. William P. Darrow  
 Dr. Arthur C. Davidson  
 Dr. William A. Davidson  
 Dr. Forrest H. Davis  
 Dr. F. Langdon Davis, Jr.  
 Dr. & Mrs. Clayton E. DeCamp  
 Dr. Douglas G. Dedrick  
 Dr. Ray O. Delano  
 Dr. William A. Denny  
 Dr. Henry J. Deutsch  
 Dr. Lewis R. Diamond  
 Dr. Daniel Di Bitetto  
 Dr. Myron L. Dimon  
 Dr. Sol Dolinger  
 Dr. Michael J. Donahue  
 Dr. & Mrs. John F. Donovan

## VETERINARIANS (Cont.)

- Dr. Paul J. Doran  
 Dr. Sam H. Dorfman  
 Dr. Richard L. Dorner  
 Dr. & Mrs. George T. Dorney  
 Dr. Michael E. Doty  
 Dr. Arthur B. Douglas  
 Dr. Andrew M. Draper  
 Dr. Donald R. Drew  
 Dr. Albert H. Drolesky  
 Dr. Richard H. Drumm  
 Dr. Daniel Duberman  
 Dr. Rudolph Dueland  
 Dr. & Mrs. Charles E. Durland  
 Dr. Cleon W. Easton  
 Dr. Charles D. Ebertz  
 Dr. Arthur J. Eisenhower  
 Dr. Gordon R. Ellmers  
 Dr. Reid B. England  
 Dr. & Mrs. Joseph B. Engle  
 Dr. Donald Q. Eno  
 Dr. Frederick A. Erb  
 Dr. & Mrs. Alvin Evans  
 Dr. & Mrs. Harry J. Fallon  
 Dr. Robert F. Featherstone  
 Dr. & Mrs. Gilbert J. Feldman  
 Dr. Kenneth J. Feldman  
 Dr. Leonard Ferber  
 Dr. Robert Ferber  
 Dr. Joseph Ferris  
 Dr. Kenton R. Fickes  
 Dr. & Mrs. Lincoln E. Field  
 Dr. & Mrs. Myron G. Fincher  
 Dr. Martin N. Fineman  
 Dr. & Mrs. Benjamin J. Finkelstein  
 Dr. Richard A. Fish  
 Dr. James J. Flannery  
 Dr. & Mrs. Robert W. Fleischman  
 Dr. Charles E. Fletcher  
 Dr. & Mrs. Dana D. Ford  
 Dr. Donald C. Ford  
 Dr. & Mrs. M. Taher Fouad  
 Dr. Lorraine A. Fournier  
 Dr. Wayne J. Fowles  
 Dr. & Mrs. Arthur W. Fredericks  
 Dr. Robert W. Freedman  
 Dr. Martin H. Fremont  
 Dr. & Mrs. Herbert R. French  
 Dr. & Mrs. Arthur J. Friderici  
 Dr. Kenneth S. Friderici  
 Dr. Robert E. Froehlich  
 Dr. & Mrs. Charles M. Frumerie  
 Dr. Robert W. Fuess  
 Dr. Kenneth R. Gadd  
 Dr. Leroy V. Gallagher  
 Dr. John M. Gambardella  
 Dr. Michael H. Gardner  
 Dr. & Mrs. Stanley E. Garrison  
 Dr. Donald C. Gay  
 Dr. Lloyd V. George  
 Dr. Jerome M. Gigliotti  
 Dr. Thomas W. Gigliotti  
 Dr. Richard J. Gillespie  
 Dr. Stanley Glick  
 Dr. John D. Goebel  
 Dr. Abie Goldberg  
 Dr. Lewis A. Goldfinger  
 Dr. Tevis M. Goldhaft  
 Dr. & Mrs. Laurence W. Goodman, Jr.  
 Dr. & Mrs. Laurence W. Goodman, Sr.  
 Dr. & Mrs. George A. Goode  
 Dr. & Mrs. James W. Goris  
 Dr. Edward Grano, Jr.  
 Dr. Murray Greensaft  
 Dr. Clinton M. Greenwood  
 Dr. Russell F. Greer  
 Dr. Jack H. Gregg  
 Dr. Richard C. Groff  
 Dr. Roger Grossman  
 Dr. Martin A. Gruber  
 Dr. Roger W. Grundish  
 Dr. Marguerite B. Gulick  
 Dr. William C. Gulick  
 Dr. Kenneth I. Gumaer  
 Dr. Clayborn H. Gurley  
 Dr. Albert J. Gutknecht  
 Dr. John H. Gutteridge  
 Dr. William F. Haenel  
 Dr. & Mrs. Harry V. Hagstad  
 Dr. & Mrs. George E. Hahn  
 Dr. William J. Haighfleigh  
 Dr. Charles E. Hall  
 Dr. & Mrs. Richard L. Hall  
 Dr. Christian Haller  
 Dr. Robert S. Halperin  
 Dr. George D. Halpin  
 Dr. Daniel J. Hannigan  
 Dr. David E. Harling  
 Dr. Howard Harmon  
 Dr. Allen L. Harris  
 Dr. Joseph W. Harrison  
 Dr. & Mrs. Chester Hartenstein  
 Dr. Richard A. Hartkopf  
 Dr. John A. Hauge  
 Dr. Max Helfand  
 Dr. Harry J. Helsel  
 Dr. Douglas R. Hergren  
 Dr. Samuel E. Herman  
 Dr. Bernard S. Hershhorn  
 Dr. Frederick F. Hess  
 Dr. & Mrs. Thomas E. Hickey  
 Dr. Howard A. Hochman  
 Dr. Charles Hodder

## VETERINARIANS (Cont.)

- Dr. James H. Hoffmire  
 Dr. Beverly Ann Holt  
 Dr. Clifford H. Hoppenstedt  
 Dr. Gilbert Hoppenstedt  
 Dr. & Mrs. James H. Howard  
 Dr. Nathan Z. Howard  
 Dr. W. Morton Howe  
 Dr. Lyman L. Hoy  
 Dr. Lewis B. Huff  
 Dr. Donald V. Hughes  
 Dr. Charles F. Hults  
 Dr. & Mrs. Samuel Hutchins, III  
 Dr. Jay D. Hyman  
 Dr. Donald Icken  
 Dr. Walter J. Ingram  
 Dr. Robert S. Jackman  
 Dr. Raymond T. Jackson  
 Dr. Marvin H. Jacobs  
 Dr. Stanley E. Jacobs  
 Dr. Frank Jaras  
 Dr. Maurice Jastremski  
 Dr. John R. Jeffrey  
 Dr. DuBoise L. Jenkins  
 Dr. Ruth E. Jones  
 Dr. & Mrs. Wallace G. Jones  
 Dr. Walter F. Juliff  
 Dr. Paul L. Kahl  
 Dr. John F. Kandl  
 Dr. William Kaplan  
 Dr. & Mrs. Leo R. Karmin  
 Dr. Gerard A. Kaufman, Jr.  
 Dr. Richard J. Kearnes  
 Dr. William H. Keaton  
 Dr. Kenneth L. Kiehle  
 Dr. James R. Kinney  
 Dr. John M. Klar  
 Dr. & Mrs. Abraham H. Kleinfeld  
 Dr. Paul H. Knapp  
 Dr. William P. Knox  
 Dr. William N. Konde  
 Dr. Harold Kopit  
 Dr. & Mrs. Harold Kopp  
 Dr. Moe Kopp  
 Dr. Irene Kraft  
 Dr. Walter P. Kreutter  
 Dr. Arthur I. Kronfeld  
 Dr. Kenneth Kronman  
 Dr. & Mrs. Joel N. Kutz  
 Dr. Thomas J. Lane  
 Dr. Chester J. Lange  
 Dr. James H. Langman  
 Dr. Glenn J. Lawhon, Jr.  
 Dr. David E. Lawrence  
 Dr. Michael P. Lawrence  
 Dr. John R. Leahy  
 Dr. Irwin J. Lebish  
 Dr. Jacob Lebish  
 Dr. Edwin Leonard  
 Dr. Murray M. Lerner  
 Dr. Allan A. Leventhal  
 Dr. Joseph I. Leveque  
 Dr. Nancy W. Leveque  
 Dr. Lawrence Leveson  
 Dr. Bernard G. Levine  
 Dr. Leonard R. Levine  
 Dr. George Levy  
 Dr. Bertram Lewis  
 Dr. Gilbert Lewis  
 Dr. Jordan Lewis  
 Dr. Norman F. Lewis  
 Dr. Leo L. Lieberman  
 Dr. Joseph J. Libra  
 Dr. & Mrs. Lionel W. Lindsey  
 Dr. Arthur Lipman  
 Dr. & Mrs. Bernard Lipman  
 Dr. Alan A. Livingston  
 Dr. Jean Newbecker Logue  
 Dr. Richard Lunna  
 Dr. Seymour Lustig  
 Dr. Donald R. Lynch  
 Dr. Robert M. Lynn  
 Dr. Alexander D. MacCallum  
 Dr. Robert S. Mackeller, Jr.  
 Dr. & Mrs. Edward A. Majilton  
 Dr. & Mrs. Wilber C. Maker  
 Dr. Peter Malnati  
 Dr. James G. Mancuso  
 Dr. Robert V. Manning  
 Dr. John L. Mara  
 Dr. & Mrs. Myron W. Marder  
 Dr. Henri C. Marsh  
 Dr. Robert S. Martin  
 Dr. John A. Matochik, Jr.  
 Dr. Walter J. Matuszak  
 Dr. John L. McAuliff  
 Dr. Douglas F. McBride  
 Dr. John B. McCarthy  
 Dr. John M. McCarthy  
 McClelland Veterinary Hospital  
 Dr. John E. McCormick  
 Dr. Richard K. McEvoy  
 Dr. Clifford L. McGinnis  
 Dr. Vincent E. McKenna  
 Dr. Donald B. McKeown  
 Dr. W. Kenneth McKersie  
 Dr. George V. McKinney  
 Dr. Robert T. McLean  
 Dr. Homer F. McMurray  
 Dr. Morton Meisels  
 Dr. & Mrs. Raphael Meisels  
 Dr. & Mrs. H. Paul Melanson  
 Dr. Edward C. Melby  
 Dr. Louis W. Mick  
 Dr. Robert K. Milkey

## VETERINARIANS (Cont.)

Dr. & Mrs. J. Wilson Miller	Dr. Donald W. Pulver
Dr. Perry S. Miller	Dr. Robert A. Rands
Dr. Walter R. Miller	Dr. James B. Rankin
Dr. & Mrs. Jack Mindell	Dr. Franklin W. Rapp
Dr. Solomon S. Mirin	Dr. Jack D. Rasmusson
Dr. Calvin Moon	Dr. William C. Ready
Dr. Lee A. Morgan	Dr. Milton Regenbogen
Dr. & Mrs. Gordon G. Morrow	Dr. & Mrs. A. M. Remson
Dr. Clifford G. Muddell	Dr. John H. Richardson
Dr. George H. Muller	Dr. Carleton B. Ring
Dr. R. Gordon Murch	Dr. Andrew S. Ritter
Dr. & Mrs. John D. Murray	Dr. Joseph H. Robbins
Dr. Carole W. Myer	Dr. Kent C. Roberts
Dr. Paul J. Myers	Dr. Richard M. Roberts
Dr. & Mrs. Wilbur W. Myers	Dr. Seymour R. Roberts
Dr. Jacque W. Neff	Dr. Elmer L. Robinson
Dr. & Mrs. Robert C. Nelson	Dr. John W. Robinson
Dr. Thomas A. Newland	Dr. Muriel Osgood Roe
Dr. Louis O. Nezvesky	Dr. Edward A. Rogoff
Dr. Robert W. Nichols	Dr. R. Gary Roop
Dr. & Mrs. Arthur F. North, Jr.	Dr. & Mrs. Bernard W. Rosen
Dr. & Mrs. Ronald G. North	Dr. James H. Rosenberger
Dr. Jack D. Noyes	Dr. Michael Ross
Dr. Roy H. Ohlhorst	Dr. Simeon Ross
Dr. Roland G. Oliver	Dr. Craig Rowan
Dr. Richard C. Olmstead	Dr. Hortense Ford Rowan
Dr. Russell B. Oppenheimer	Dr. William E. Roy
Dr. Herbert I. Ott	Dr. Gerard J. Rubin
Dr. Joseph E. Paddock	Dr. & Mrs. Alden H. Russell
Dr. Raymond G. Pahle	Dr. Raymond Russo
Dr. Halsey R. Palmer	Dr. Maurice H. Ryan
Dr. Lynn G. Palmer	Dr. Gerald J. Sacks
Dr. Gerald W. Parker	Dr. Arnold K. Samter
Dr. Robert E. Patterson	Dr. & Mrs. Charles W. Sanderson
Dr. Chester W. Paulus, Jr.	Dr. & Mrs. James A. Sasmor
Dr. Jerome Payton	Dr. Frederick P. Sattler
Dr. John W. Peace, Jr.	Dr. Burton Saunders
Dr. Richard C. Pearce	Dr. James R. Saunders, Jr.
Dr. Paul H. Pelham	Dr. Milton R. Sause
Dr. Emil E. Perona	Dr. Norman Sax
Dr. William L. Peterman	Dr. Jeremiah H. Sbarra
Dr. & Mrs. Earle N. Peterson	Dr. Judith L. Scanlan
Dr. Willard D. Persson	Dr. Albert Schaffer
Dr. Paul A. Peterson	Dr. Carl L. Schenholm
Dr. Roy H. Peterson	Dr. Carmen S. Scherzo
Dr. Gordon F. Phillips	Dr. Harry Schiller
Dr. Webster V. Phillips	Dr. Louis C. Schimoler
Dr. Charles E. Pilger	Dr. Eugene Scholtz
Dr. William B. Platt	Dr. Lester M. Schwab
Dr. L. Richard Poggi	Dr. Anthony Schwartz
Dr. Peter V. Poggi, Jr.	Dr. Wilbur P. Schwobel
Dr. Samuel Pollock	Dr. Saul B. Seader
Dr. & Mrs. Albert P. Pontick	Dr. Alec C. Sears
Dr. Morris L. Povar	Dr. Gene W. Sellick
Dr. Ralph Povar	Dr. Frank A. Serra
Dr. Felix D. Prater	Dr. Joseph C. Shaffer
Dr. Raymond S. Pray	Dr. & Mrs. Lawrence M. Sherman
Dr. John S. Proper	Dr. Simon D. Shoulkin



## VETERINARIANS (Cont.)

Dr. Joseph G. Shute	Dr. Thomas W. Wanous
Dr. Morris Siegel	Dr. Gerald M. Ward
Dr. Harrison B. Siegle	Dr. John A. Ward
Dr. Emanuel Silverstein	Dr. Lewis E. Watson
Dr. Eric W. Simmons	Dr. Walter D. Way
Dr. Harold F. Simon	Dr. Donald E. Webster
Dr. Norman Simon	Dr. Charles W. Weinberg
Dr. Norman E. Skinner	Dr. Robert Weinberger
Dr. Alcott L. Smith	Dr. & Mrs. Henry C. Weisheit
Dr. Ernest K. Smith	Dr. & Mrs. Leonard Weiss
Dr. Richard A. Smith	Dr. Raymond A. Weitkamp
Dr. Rollin R. Smith	Dr. Robert O. Went
Dr. Brian Sorrell	Dr. William J. Wescott
Dr. Harry E. Spink	Dr. Ralph F. Wester
Dr. David Splaver	Dr. William B. Wetmore
Dr. Isidor J. Sprecher	Dr. Robert P. Whitaker
Dr. E. Hugh Sproston	Dr. John W. Whitefield
Dr. Gilbert M. Stahl	Dr. John E. Whitehead
Dr. Earl P. Stallings	Dr. Roland G. Whitehead
Dr. Rudolph J. Steffen	Dr. George D. Whitney
Dr. Edward F. Steinfeldt	Dr. Bruce W. Widger
Dr. & Mrs. Hadley C. Stephenson	Dr. & Mrs. Kenneth R. Wilcox
Dr. S. W. Stiles	Dr. Jack E. Wilkes
Dr. Earle C. Stone	Dr. Paul H. Wilkes
Dr. & Mrs. Garland D. Stone	Dr. Ernest H. Willers
Dr. Richard L. Stone	Dr. Kerry Willetts
Dr. Robert M. Stone	Dr. Augusta G. Williams
Dr. John J. Strickler	Dr. Ernest Williams
Dr. Hugh P. Studdert	Dr. & Mrs. Ronald H. Williams
Dr. M. Wallace Sullivan	Dr. Jane L. Williamson
Dr. & Mrs. William A. Sumner	Dr. Russell D. Williamson
Dr. Johanna Asmus Sutorius	Dr. Jean T. Wilson
Dr. Charles R. Swearingen	Dr. John L. Wilson
Dr. Emanuel Tarlow	Dr. Edward P. Winnick
Dr. William E. Taylor	Dr. Erwin B. Winokur
Dr. Jerome A. Theobald	Dr. & Mrs. R. George Wiswall
Dr. Joseph N. Theyerl	Dr. Stanley A. Witzel
Dr. Cornelius Thibeault	Dr. Martin Wolf
Dr. Joseph A. Thomas	Dr. Seymour Wolf
Dr. Douglas Tignor	Dr. & Mrs. David A. Wolfe
Dr. & Mrs. Donald A. Tillou	Dr. Armour C. Wood
Dr. Gerald Tobias	Dr. Leonard Wood
Dr. Wayne E. Tremper	Dr. Lemuel W. Woodworth
Dr. Billy R. Trimmier	Dr. Daniel T. Woolfe
Dr. Robert D. Trowbridge	Dr. Raymond W. Worley
Dr. Benjamin F. Turner	Dr. Alan W. Wright
Dr. J. Richard Tweddle	Dr. Frederick O. Wright
Dr. Peter W. Ucko	Dr. & Mrs. Leo A. Wuori
Dr. Calvin B. Umble	Dr. David E. Wyatt
Dr. William B. Van DeGrift	Dr. Isidor Yasgur
Dr. & Mrs. Thurman C. Vaughn, Jr.	Dr. Charles G. Ziegler
Dr. Ralph Vierheller	Dr. Floyd M. Ziegler
Dr. R. Frank Vique	Dr. & Mrs. Irving Zimmerman
Dr. George D. Vineyard	Dr. Manuel Zimmerman
Dr. Bryant C. Vinson	Dr. Theodore Zimmerman
Dr. Rikki von Decken-Luers	Dr. William E. Zitek
Dr. & Mrs. Robert M. Wainwright	Dr. William J. Zontine
Dr. Robert D. Walker	

### Veterinary Associations

- |  |   |
|--|---|
| Antelope Valley Veterinary Medical Association   | Southern Tier Veterinary Medical Association (In Honor of Dr. James A. Howard)                    |
| Central New York Veterinary Medical Association  | Veterinary Medical Association of New York City, Inc.   |
| Chautauqua County Veterinary Society             | Westchester-Rockland Veterinary Medical Association   |
| Finger Lakes Veterinary Medical Association      | Western New York Veterinary Medical Association, Inc.   |
| Greater St. Louis Veterinary Medical Association | Women's Auxiliary to the Veterinary Medical Association of New York City, Inc.                    |
| Hudson Valley Veterinary Medical Society, Inc.   | Women's Auxiliary to the New York State Veterinary Medical Society (In Honor of Mrs. Francis Fox) |
| Jefferson County Veterinary Medical Society      | Women's Auxiliary to the Westchester-Rockland Veterinary Medical Association                      |
| Long Island Veterinary Medical Association       |   |
| Northern New York Veterinary Medical Association |   |

### Foundations and Trusts

- |  |  |
|--|--|
| The Coleman Foundation   | Richard King Mellon Foundation             |
| The Caleb C. & Julia W. Dula Educational and Charitable Foundation | Merck Company Foundation                   |
| The Firman Fund  | Metropolitan Life Insurance Foundation     |
| General Foods Fund, Inc.   | John M. Olin Foundation                    |
| The Ireland Foundation   | Spencer T. and Ann W. Olin Foundation      |
| The Josten Fund  | The Quaker Oats Foundation                 |
| Walter Kendall Trust, Estate of                                    | The Ross Foundation                        |
| The Klee Foundation  | The Sempliner Foundation                   |
| The Seymour H. Knox Foundation, Inc.                               | Whitehall Foundation, Inc.                 |
| Lakeside Foundation  | Wingmead Trust                             |
| The C. A. L. Foundation  | Trust under Agreement with Robert Winthrop |
| The Louise Foundation  | Woodstock Foundation, Inc.                 |
| George H. and Margaret McClintic Love Foundation                   |  |

### Companies

- |   |   |
|---|---|
| Agway, Inc.                                       | Jensen-Salsbery Laboratories, Inc.        |
| Automobile Mutual Insurance Co. of America        | Merck Sharp & Dohme Research Laboratories |
| Burroughs Wellcome & Company, Inc.                | Norden Laboratories                       |
| Calo Pet Food Company, Inc.                       | The Norwich Pharmacal Company             |
| Dow Chemical Company                              | Pick-A-Pup, Inc.                          |
| Factory Mutual Liability Insurance Co. of America | Pitman-Moore Company                      |
| Fort Dodge Laboratories                           | Polk Miller Products Corporation          |
| The Gaines Dog Research Center                    | E. R. Squibb & Sons                       |
| Hill Packing Company                              | Standard Brands, Inc.                     |
| Hoffman-LaRoche, Inc.                             | Sterling-Winthrop Research Institute      |
|   | Veterinaria Ag Zurich                     |
|   | Warren-Teed Pharmaceuticals, Inc.         |

### Hunts and Clubs

Clubs designated by \* contributed since September 1, 1967 from \$100 to \$400; designated by \*\* from \$500 to \$900; designated by \*\*\* \$1000 or over.

- |                                |  |
|--------------------------------|--|
| **Albany Kennel Club, Inc.     | American Shetland Sheepdog Association |
| *American Boxer Club, Inc.     | Annapolis Kennel Club, Inc.            |
| American Chesapeake Club       | (In Honor of Dr. Walter H. Mitchell)   |
| ***American Kennel Club, Inc.  | *Battle Creek Kennel Club              |
| American Sealyham Terrier Club |  |

## HUNTS AND CLUBS (Cont.)

- \*Bedlington Terrier Club of America, Inc.
- \*Borzoi Club of America
- \*Bronx County Kennel Club
- \*Bull Terrier Club of America
- \*Burlington County Kennel Club, Inc.
- \*The Cairn Terrier Club of America
- \*California Airedale Terrier Club
- \*California Collie Clan, Inc.
- \*Capital Dog Training Club of Washington, D.C.
- \*Carolina Dog Training Club
- \*Cascade Dachshund Club
- \*The Catonsville Kennel Club, Inc.
- \*Central Florida Kennel Club, Inc.
- \*Central New York Kennel Club, Inc.
- \*Central Ohio Kennel Club
- \*Charleston Kennel Club
- \*Chesapeake Bay Retriever Club of the Central States, Inc.
- \*The Chicago Bull Dog Club, Inc.
- \*Cocker Spaniel Club of Kentucky, Inc.
- \*Colonial Retriever Field Trial Club
- \*Connecticut-Westchester Cocker Spaniel Club, Inc.
- \*Contra Costa County Kennel Club, Inc.
- \*Coulee Kennel Club
- \*Craven County Kennel Club
- \*Dachshund Club of America, Inc.
- \*Dachshund Club of California, Inc.
- \*Detroit German Shepherd Dog Obedience Training Club, Inc.
- \*Devon Dog Show Association, Inc.
- \*Doberman Pinscher Club of Connecticut-New York
- \*Dog Owner's Training Club of Maryland, Inc.
- \*Dog World Distemper Fund
- \*Durham Kennel Club
- \*Farmington Valley Kennel Club, Inc.
- \*Finger Lakes Kennel Club
- \*First Dog Training Club of Northern New Jersey, Inc.
- \*Galveston County Kennel Club
- \*Genesee Valley Kennel Club, Inc.
- \*German Shepherd Dog Club of Greater Kansas City, Inc.
- \*German Shepherd Dog Club of St. Louis
- \*German Shepherd Dog Club of Wisconsin, Inc.
- \*German Shorthaired Pointer Club of America
- \*German Shorthaired Pointer Club of California, Inc.
- \*Gordon Setter Club of America
- \*Great Barrington Kennel Club, Inc.
- \*Great Neck Dog Training Center, Inc.
- \*Greater St. Louis Training Club
- \*Greenwich Kennel Club
- \*Huntington Kennel Club
- \*International Beagle Federation, Inc.
- \*Irish Setter Club of America
- \*Irish Setter Club of Western N. Y.
- \*Irish Water Spaniel Club of America
- \*Iroquois German Shepherd Dog Club, Inc.
- \*Jacksonville Dog Festival
- \*Kanadasaga Kennel Club, Inc.
- \*K-9 Obedience Training Club of Essex County
- \*Kalamazoo Kennel Club, Inc.
- \*The Kansas City Retriever Club
- \*Kennel Club of Buffalo, Inc.
- \*Knockcross Kennels
- \*Lackawanna Kennel Club, Inc.
- \*Ladies Kennel Association
- \*Lake Shore Kennel Club, Inc.
- \*Lehigh Valley Kennel Club
- \*Lexington Kennel Club, Inc.
- \*Long Island Kennel Club
- \*Louisville Kennel Club, Inc.
- \*Mad River Valley Kennel Club
- \*The Marion Ohio Kennel Club, Inc.
- \*Mason and Dixon Kennel Club, Inc.
- \*Merrimac Dog Training Club
- \*Merrimack Valley Kennel Club, Inc.
- \*Mid-Continent Kennel Club of Tulsa, Inc.
- \*Middleburg Hunt
- \*Minnesota Field Trial Association, Inc.
- \*Monmouth County Kennel Club, Inc.
- \*National Beagle Club of America
- \*Nashville Kennel Club, Inc.
- \*\*\*National Capital Kennel Club, Inc.
- \*\*\*National Retriever Field Trial Club, Inc.
- \*New Mexico Kennel Club
- \*North Country Kennel Club
- \*Northern Illinois St. Bernard Club
- \*Northeastern Indiana Kennel Club of America
- \*North County Dog Training Club
- \*North Dakota Retriever Club, Inc.
- \*Northern California Terrier Club
- \*Norwegian Elkhound Association
- \*The Norwich Terrier Club
- \*Obedience Training Club of Hawaii
- \*Obedience Training Club of Rhode Island
- \*Old Pueblo Dog Training Club, Inc.
- \*Olympic Kennel Club, Inc.
- \*Onondaga Kennel Association, Inc.
- \*Oshkosh Kennel Club
- \*Pacific Coast Boston Terrier Club, Inc.
- \*Pembroke Welsh Corgi Club of America, Inc.
- \*Pennridge Kennel Club

## HUNTS AND CLUBS (Cont.)

- |  |  |
|--|--|
| Philadelphia Dog Training Club                 | South Texas Obedience Club   |
| Piedmont Kennel Club                           | Spaniel Breeders Society   |
| Port Chester Obedience Training Club           | Staten Island Companion Dog Training Club, Inc.                        |
| *The Pug Dog Club of America                   | Stubbs Lake Fish & Game Club   |
| *Queensboro Kennel Club                        | *Suffolk County Kennel Club, Inc.                                      |
| *Roanoke Kennel Club                           | Sussex Hills Kennel Club, Inc.   |
| *Rockland County Kennel Club                   | Tampa Bay Kennel Club  |
| Rogue Valley Retriever Club                    | *Terre Haute Kennel Club (Division of Terre Haute Izaak Walton League) |
| Rombout Hunt                                   | **Thronateeska Kennel Club   |
| St. Louis Collie Club                          | *Toledo Kennel Club, Inc.  |
| *Salinas Valley Kennel Club, Inc.              | *Tonawanda Valley Kennel Club  |
| Samoyed Club of America                        | The Trap Falls Kennel Club, Inc.                                       |
| San Antonio Kennel Club, Inc.                  | Tri-City Kennel Club   |
| Sandusky Kennel Club                           | Trumbull County Kennel Club  |
| San Francisco Dog Training Club                | *Tucson Kennel Club, Inc.  |
| *Saw Mill River Kennel Club, Inc.              | United States Kerry Blue Terrier Club                                  |
| Shetland Sheepdog Club of So. California, Inc. | ***Virginia Kennel Club, Inc.<br>(In Honor of Dr. Taylor P. Rowe)      |
| Shreveport Kennel Club                         | Welsh Terrier Club of America  |
| *Siberian Husky Club of America                | Welsh Terrier Club of Northern Illinois                                |
| Sioux Valley Kennel Club, Inc.                 | Westbury Kennel Association  |
| Skyline Cocker Club, Inc.                      | **Westminster Kennel Club  |
| Somerset County Dog Obedience Club             | *Western Reserve Kennel Club, Inc.                                     |
| ***Somerset Hills Kennel Club                  | Wisconsin Golden Retriever Club  |
| South Bay Kennel Club, Inc.                    |  |
| *South Shore Dog Training Club, Inc.           |  |
| Southeastern Association of Beagle Clubs       |  |

In establishing the Institute, of which the Cornell Research Laboratory is a part, the Board of Trustees authorized the Treasurer's Office of Cornell University to act as custodian of all funds given in support of the Institute. Donors, therefore, are assured of maximum benefit from their gifts by this supervision of Cornell University officials. Cornell welcomes any gifts or bequests that will help the work of the Institute. All checks should be made payable to Cornell University, and should indicate that they are for the Cornell Research Laboratory for Diseases of Dogs or for the Virus Research Institute.

## PUBLICATIONS FROM THE VETERINARY VIRUS RESEARCH INSTITUTE

Publications for the first ten years were listed in the Institute Report for 1960. Those for each following year were listed in its annual report. Papers published during the past year include the following:

- (200) APPEL, MAX J. G.: Jones, O. R.: Use of Alveolar Macrophages for Cultivation of Canine Distemper Virus. *Proc. Soc. Expt. Biol. & Med.*, 1967, 126, 571-574.
- (201) BAKER, JAMES A.: Appel, M. J. G., and Volenec, F. J.: Possibilities for Prevention of Disease in the Future. *Amer. Jour. Vet. Res.*, 1968, 152, 911-915.

## PUBLICATIONS (Cont.)

- (203) CARMICHAEL, L. E.: and Bruner, D. W.: Characteristics of a Newly Recognized *Brucella* Species Responsible for Canine Abortions. *Cornell Vet.*, 1968, 58. In press.
- (204) —————: Kenney, R. M.: Canine Abortion Caused by *Brucella canis*. *Amer. Jour. Vet. Res.*, 1968, 152, 605-616.
- (207) HUTT, FREDERICK B.: Genetic Selection to Reduce the Incidence of Hip Dysplasia in Dogs. *Amer. Jour. Vet. Res.*, 1967, 151, 1041-1048.
- (210) ROBSON, D. S.: Kahrs, R. F., and Baker, J. A.: Bounds on the Mean Recurrence Time of Subclinical Epidemics in Dairy Herds. *Jour. of Theoretical Biology*, 1967, 17, 47-56.
- (211) SHEFFY, B. E.: Mayr, A., Bachmann, P. A., and Siegel, G.: Electron Optical and Buoyant Density Studies of Hog Cholera Virus. *Arch. ges. Virusforsch.*, 1967, 21, 113-119.
- (213) APPEL, MAX J. G.: Pathogenesis of Canine Distemper. To be submitted to the *Amer. Jour. Vet. Res.*, 1968.
- (214) BAKER, DUDLEY: Chapters on selection, nutrition, care, breeding, and diseases prepared and, in part, written by Mrs. Dudley Baker, and Professors Max Appel, James A. Baker, Leland E. Carmichael, and Helen H. Lee on diseases and immunization; Professor F. B. Hutt on genetics; Professor Ben E. Sheffy on nutrition, and Professor Hadley C. Stephenson on routine care, parasites, and first aid. Part I. It's a Dog's Life. How to Help Keep a Dog Alive, Happy, Healthy, and Well-behaved. *The Complete Dog Book*. Official publication of the American Kennel Club. Doubleday & Co., Inc., Garden City, New York. 1968. In press.
- (215) BAKER, JAMES A.: Canine Distemper Prevention. In *Current Veterinary Therapy III*, ed. R. W. Kirk, W. B. Saunders Company, Philadelphia, 1968, 595-596.
- (216) CARMICHAEL, L. E.: Canine Brucellosis: Isolation, Transmission and Diagnosis. *Proc. U. S. L. S. A. Meeting*, 1967. In press.
- (217) —————: Canine Herpesvirus Infection. In *Canine Medicine*, *Amer. Vet. Pub., Inc.*, 1968, 130-133.
- (218) —————: Canine Herpesvirus Infection in Neonatal Puppies. In *Current Veterinary Therapy III*, ed. R. W. Kirk, W. B. Saunders Company, Philadelphia, 1968, 586-587.
- (219) —————: Contagious Abortions in Dogs. *Ibid.*, 602-604.
- (220) —————: Infectious Canine Hepatitis. *Ibid.*, 590-594.
- (221) —————: Alexander, M., and Matruka, B. M.: Gas Chromatography for the Detection of Viral Infections. *Science*, 1968, 160, 309.
- (222) HOUSE, J. A.: Baker, J. A.: Comments on Combination Vaccines for Bovine Respiratory Diseases. *Jour. Amer. Vet. Med. Assoc.*, 1968, 152, 892-894.
- (223) SHEFFY, B. E.: Characterization of Hog Cholera Virus by Electron Microscopy. *Proc. U. S. L. S. A. Meeting*, 1967. In press.
- (224) —————: Hand Rearing of Puppies. In *Current Veterinary Therapy III*, ed. R. W. Kirk, W. B. Saunders Company, Philadelphia, 1968, 335-338.
- (225) SHEFFY, B. E.: Bachmann, P. A., and Siegl, G.: Viruses Contributing to the Cytopathic Effect of Hog Cholera Virus Strain PAV-1. *Arch. ges. Virusforsch.*, 1967, 22, 467-471.
- (226) —————: Bachmann, P. A., Mahnel, H., and Mayr, A.: Isolation and Characterization of a Small Porcine DNA Virus. *Ibid.*, 1968. In press.



## VIRUS RESEARCH INSTITUTE STAFF

## GENERAL INSTITUTE STAFF

JAMES A. BAKER, B.S., M.S., Louisiana State University; D.V.M., Ph.D., Cornell.  
Professor of Virology and Director of the Institute.

BEN E. SHEFFY, B.S., M.S., Ph.D., Wisconsin. Caspary Professor of Nutrition and  
Assistant Director of the Institute.

*Administration*

DUDLEY BAKER, (Mrs. James A. Baker), Louisiana State University, Editor of  
Publications. (Mrs. Baker was appointed to this position in 1951 and has served  
since that time without salary, as a personal contribution to the Institute.)

CLARENCE G. BRADT, B.S., Cornell. (Professor Emeritus of Animal Science),  
Consultant in Development for Dairy Cattle Research.

FREDERICK B. HUTT, B.S.A., Toronto; M.S., Wisconsin; M.A., Manitoba; Ph.D.  
and D.Sc., Edinburgh. (Professor Emeritus of Animal Genetics), Consultant in  
Genetics.

OSWALD R. JONES, B.S., Yale; M.D., Columbia. Medical Consultant.

RUDOLPH A. MATEKA, B.S., Cornell. Associate Director, University Development.

MARY O'BRIEN, Account Clerk.

HADLEY C. STEPHENSON, B.S., D.V.M., Cornell. (Professor Emeritus of Veterin-  
ary Therapeutics and Small Animal Diseases), Veterinary Consultant.

JEANNA R. SWANSON, A.A.S., Mohawk Valley Community College. Departmental  
Secretary.

LINDA VANDERPOOL, B.A., Keuka. Secretary to the Director.

*Maintenance*

CHARLES BAILOR, Animal Technician.

CLARENCE CAPLE, Farmer.

BERNARD L. CLARK, Animal Technician.

ELDON MEAD, Mechanic.

PAUL ORTON, Technical Assistant.

JAMES PETERSON, Animal Technician.

ERIC G. SCHANO, Technical Assistant.

CARL SEARS, Experimentalist.

FRANK SEARS, Building Maintenance Supervisor.

GORDON SHAFFER, Animal Technician.

NICHOLAS SWADER, Animal Technician.

EDSON WHEELER, Senior Mechanician.

## COOPERATING STAFF

(These doctors of veterinary medicine, physicians, and scientists in various parts of the  
United States are contributing much time and effort, without compensation, in order  
to help secure necessary information on which to base programs for control of infectious  
diseases.)

DAVID BLUMENSTOCK, B.S., M.D., Cooperstown, New York.

R. M. KUHN, D.V.M., Stuart, Florida.

WALTER D. MARTIN, JR., D.V.M., Albany, Georgia.

CLIFFORD REESE, B.S., M.S., Norwich, New York.

CLARENCE C. SAPP, JR., D.V.M., Albany, Georgia.

THOMAS L. SHORE, D.V.M., St. Louis, Missouri.

WILLIAM SMITH, B.S., M.S., Norwich, New York.

E. DONNALL THOMAS, B.A., M.A., M.D., Seattle, Washington.

## CORNELL RESEARCH LABORATORY FOR DISEASES OF DOGS

*Colgate Division* (Provided by Miss Adele S. Colgate):

RANDA BEST, R.N., Robert Packer Hospital. Laboratory Technician.

FREDERICK A. HINMAN, B.A., Ithaca College. Laboratory Technician.

*Daynemouth Division* (Provided by Colonel and Mrs. Lee Garnett Day):

JUDY HAFERMALZ, Buffalo State. Junior Laboratory Technician.

MARILYN A. MENEGUS, B.S., College of St. Elizabeth. Research Assistant.

*Distemper Evaluation Laboratory* (Operating Funds Provided by the American Kennel Club):

SONDRA BURDA, Auburn Community College. Laboratory Technician.

DOUGLAS S. ROBSON, B.A., M.A., Iowa State; Ph.D., Cornell. Consultant in Statistics.

*Giralda Division* (Provided by Mrs. Geraldine Rockefeller Dodge):

CAROL V. LIGHTSEY, B.S., Colorado State University. Laboratory Technician.

PHILIP A. PICKERILL, D.V.M., Iowa State. Research Assistant.

## MICROBIOLOGY LABORATORY

EMILY AMES, Laboratory Assistant.

MAX J. G. APPEL, Dr. med. vet., University of Hannover; Ph.D., Cornell. Assistant Professor of Virology.

FRANCES BARNES, A.A.S., Alfred. Laboratory Technician.

LELAND E. CARMICHAEL, A.B., D.V.M., California; Ph.D., Cornell. John M. Olin Professor of Virology.

LINDA B. EASTMAN, Ithaca College. Laboratory Technician.

ESTHER GOWAN, Cornell. Laboratory Technician.

JAMES A. HOUSE, B.S., D.V.M., Cornell. Research Assistant.

JEAN C. JOUBERT, Laboratory Technician.

HELEN H. LEE, B.A., Elmira; Ph.D., Cornell. Assistant Professor of Parasitology.

GEORGE LUST, B.S., University of Massachusetts; Ph.D., Cornell. Assistant Professor of Biochemistry.

VIVIAN MORGAN, Laboratory Technician.

BARBARA J. REDING, Alfred. Laboratory Technician.

SUSAN RODMAN, B.A., University of North Carolina. Laboratory Technician.

F. JERRY VOLENEC, B.S., University of Nebraska. Research Assistant.

ELIZABETH WHEELER, Laboratory Assistant.

CARL W. YOST, B.S., Syracuse. Laboratory Technician.

