

THE INSTITUTE REPORT

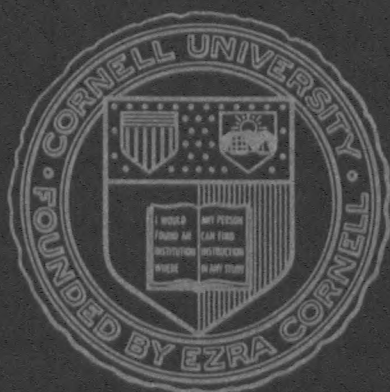

From the
VETERINARY VIRUS RESEARCH INSTITUTE
Cornell University, Ithaca, New York

September, 1974

Volume 24

THE INSTITUTE REPORT



From the
CORNELL RESEARCH LABORATORY
FOR DISEASES OF DOGS

Cornell University, Ithaca, New York

September, 1974

Volume 24



N. Y. S.
VETERINARY COLLEGE

NOV 7 1974

LIBRARY

MESSAGE FROM THE DIRECTOR

OUR 24th Annual Report has been prepared to give a brief but complete report of progress made during the past year to those whose support makes possible the work of the Cornell Research Laboratory for Diseases of Dogs.

The Research Program: In the past year, research activities by the staff of the Cornell Research Laboratory for Diseases of Dogs have focused on 29 projects. This work has produced 13 publications. Essentially, the projects cover viral, bacterial, physiological, clinical, nutritional, and biochemical studies. Titles of projects are listed alphabetically by name of the research leader.

Measles Vaccine Protection Against Distemper. J. A. Baker and J. Joubert

Effects of Radiation on the Immune Response to Canine Distemper Vaccine. J. A. Baker and J. Joubert

Protein and Amino Acid Requirements of Dogs. Effect of Diet on Blood Amino Acid Levels in the Dog. C. A. Banta, M. M. Krinsky, and B. E. Sheffy

Protein and Amino Acid Requirements of Dogs. Effect of Quality and Quantity of Protein on the Plasma Amino Acid Profile in Growing Dogs. C. A. Banta

Gastrointestinal Function in the Dog. C. A. Banta, E. T. Clemens, M. M. Krinsky, and B. E. Sheffy

Bordetella bronchiseptica: Its Relative Pathogenicity and Effects on Canine Respiratory Disease. D. A. Bemis

Bordetella bronchiseptica: An Electron Microscopic Study. D. A. Bemis and H. A. Wiltberger

Canine Adenovirus-1 (ICH): Immunopathogenesis of Eye Lesions.

L. E. Carmichael



Normal corneal endothelial cell in the eye of a dog.

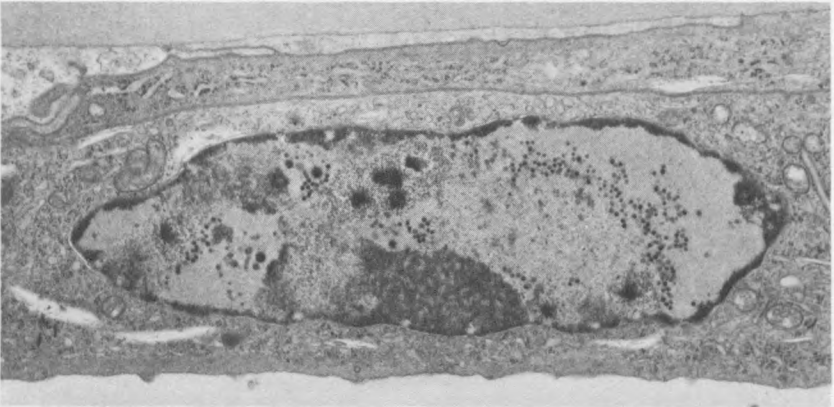

Corneal endothelial cell from the eye of a dog infected with canine adenovirus type 1 vaccine virus. Small dots are virus particles within the cell nucleus.

Canine Herpesvirus: Viral Persistence Studies. L. E. Carmichael

Canine Brucellosis: Serological Survey in Memphis, Tennessee. L. E. Carmichael
in cooperation with G. S. Lovejoy, M.D. and R. S. Munford, M.D.

Effect of Antithymocyte Serum on Pathogenesis of Canine Herpesvirus.

L. E. Carmichael and B. S. Medic

Temperature and Cell-Mediated Immunity (CMI) in the Dog. L. E. Carmichael,
R. D. Schultz, and B. S. Medic

Attenuation of Canine Herpesvirus. L. E. Carmichael and B. S. Medic

Canine Oral Papillomas. L. E. Carmichael and H. A. Wiltberger

*Development of a Plate Agglutination Test for the Rapid Diagnosis of B. canis
Infection.* L. George and L. E. Carmichael

Studies on Male Infertility Caused by B. canis. L. George, J. R. Duncan, and L. E. Carmichael

Proteoglycan and Collagen Metabolism in Normal Articular Cartilage and in Degenerative (Osteoarthritic) Articular Cartilage. G. Lust, D. R. Miller, and P. L. Ferrante

In vitro Culture of Canine Articular Chondrocytes from Normal and Osteoarthritic Canine Cartilage. G. Lust and P. L. Ferrante

Canine Hip Dysplasia. G. Lust, J. C. Geary, W. J. Roenigk, and B. E. Sheffy

Canine Distemper, Measles, and the Immune Response. R. D. Schultz

Cell-Mediated Immunity in the Dog - In vitro Correlates of CMI. R. D. Schultz, L. S. Adams, and L. E. Carmichael

Aberration of the Immune Response in Canine Demodicosis. R. D. Schultz, B. Farrow, and D. Scott

Radioimmunoassay Procedure for Antibody to Bacterial Antigens. E. Bloch and R. D. Schultz

Re-evaluation of Trace Element Requirements of Dogs. B. E. Sheffy, M. M. Krinsky, A. J. Williams, and C. A. Banta

Effect of Vitamin C on Host Response to Infectious Disease. B. E. Sheffy, M. M. Krinsky, and A. J. Williams

Chronic Vitamin D Toxicity in Dogs. B. E. Sheffy, A. J. Williams, L. T. Pulley, J. Bentinck-Smith



Lincoln Adams preparing lymphocytes with an automated cell harvester to measure cell-mediated immunity in dogs.

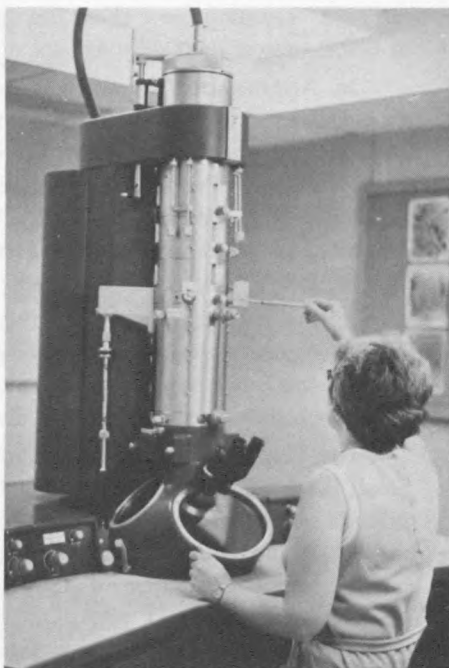

Dr. Helen Wiltberger placing a sample in the electron microscope to study the nature of cell-virus relationship.

Carbohydrate Requirements of Dogs. B. E. Sheffy, M. M. Krinsky, A. J. Williams, and C. A. Banta

Nutritional Adequacy of Fortified All-Meat and Commercial Dry Dog Food. B. E. Sheffy, A. J. Williams, M. M. Krinsky, J. C. Hardy, and C. A. Banta

An Ultrastructural Investigation of Canine Articular Cartilage: Comparison of Normal and Degenerative Samples from Hip Joints. H. A. Wiltberger and G. Lust

As you review the staff listing, you will note that we have enlarged the staff which has permitted not only more projects but diversification of projects. This has been made possible by the tremendous response of our supporters who are interested in more knowledge to improve the health of dogs.

Education: In preparing Laboratory Report No. 4, "Neonatal Puppy Mortality," we have responded to the desire of people to have more knowledge. This report was received with great interest as indicated by the expressions of appreciation from all over the country. This is very encouraging to us to prepare additional laboratory reports. Laboratory Report No. 5 is in preparation and in it we shall discuss current knowledge of the immune response. Learning more about the immune response will enable dog owners to better protect their dogs against disease.

In Appreciation: For their exceptional interest in the Institute, we should like to express appreciation to the following: Mrs. Boyce Bailes, Mrs. Mona Berger, Dr. Louis A. Corwin, Sr., Mr. and Mrs. Gaylord Donnelly, Miss Gladys Freeman, Dr. Kenneth I. Gumaer, Mr. and Mrs. E. Roland Harriman, Mrs. Dorothy B. Howe, Dr. John J. Huckle, Mr. and Mrs. John Lafore, Mr. James A. Moffett, Mrs. Ann W. Olin, Mr. John M. Olin, Mr. Spencer T. Olin, Mrs. Vincent F. Wilcox, and Mr. Robert W. Woodruff.

In the past year, more veterinarians have become Research Partners. This continued response has been of great value in helping the research program of the Laboratory. More and more dog clubs are giving greater support, making possible an expanded and diversified research program.

Dr. Hadley C. Stephenson, Professor of Veterinary Therapeutics and Small Animal Diseases, Emeritus, at Cornell, has been a member of the staff of the Cornell Research Laboratory for Diseases of Dogs since his retirement in 1953 from fulltime teaching and research responsibilities. A research laboratory for the study of canine diseases was dedicated in honor of Dr. Stephenson. For 21 years, Dr. Stephenson has been instrumental in developing and maintaining a cooperative relationship between the Cornell Research Laboratory for Diseases of Dogs and its supporters. He has helped to promote better health for dogs through the dissemination of information developed by research of the Laboratory.

Financial Situation: In 1972-73 we failed to balance the budget, having a deficit of \$75,384. This year the financial situation improved substantially, and the deficit was reduced to \$16,825. Receipts from 1971-72 New York State dog license fees were made available to be utilized in 1973-74. This was an important factor in reducing the deficit. These funds also enabled the Laboratory to acquire several essential items of laboratory equipment.

Financial situation July 1, 1973-June 30, 1974

FUNDS AVAILABLE

Contributions and earnings budgeted	\$275,000.
State of New York general support	85,653.
State of New York dog license fees	147,294.
State of New York dog license fees (1971-72 receipts)	143,000.
Allen Products Company grant	47,700.
	<hr/>
	\$698,647.

EXPENDITURES

Salaries	\$442,589.
Operational costs	272,883.
	<hr/>
	\$715,472.
Reserves used to balance budget	\$ 16,825.

To assure donors of funds for research for dogs that their funds will support such research, currently or in the future, the Cornell University Board of Trustees made a provision for disposal of excess income as follows: "The Institute's income is in excess of its operating expense, and the balance of the funds is added to the Institute's Endowment."

VIRUS RESEARCH INSTITUTE STAFF

- JAMES A. BAKER, B.S., M.S., Louisiana State University; D.V.M., Ph.D., Cornell.
 Professor of Virology and Director of the Institute
 BEN E. SHEFFY, B.S., M.S., Ph.D., Wisconsin. Caspary Professor of Nutrition and
 Assistant Director of the Institute

ADMINISTRATION

- RICHARD B. HEMMINGS, B.S., Cornell. Associate Director, University Development
 FLORENCE C. HUTH, Secretary
 MARY L. O'BRIEN, Account Clerk
 JEAN REINBOLD, B.S., Elmira College; Cornell. Administrative Assistant
 ANN W. SIGNORE, Cornell. Secretary
 HADLEY C. STEPHENSON, B.S., D.V.M., Cornell. (Professor Emeritus of
 Veterinary Therapeutics and Small Animal Diseases.) Veterinary Consultant

ANIMAL CARE

- CHARLES BAILOR, Animal Technician
 PAUL BELDEN, B.S., Cornell. Laboratory Technician
 KENNETH BONDIOLI, B.S., Cornell. Laboratory Technician
 CLARENCE CAPLE, Farmer
 BERNARD L. CLARK, Research Technician
 GERALD HILLER, Animal Technician
 LLOYD TOTMAN, Animal Technician

MAINTENANCE

- JAMES HARDY, B.S., Cornell. Research Technician
 ELDON MEAD, Mechanic
 FRANK SEARS, Building Maintenance Supervisor
 MICHAEL VAUGHN, Maintenance Helper
 EDSON WHEELER, Senior Mechanician

LABORATORIES

Biochemistry Laboratory (Provided by Mr. John M. Olin):

- PAMELA L. FERRANTE, B.A., University of New Hampshire. Laboratory
 Technician
 GEORGE LUST, B.S., University of Massachusetts; Ph.D., Cornell. Associate
 Professor of Biochemistry
 DOUGLAS R. MILLER, B.A., Washington and Jefferson College. Research
 Assistant

Brucellosis Laboratory (Operating funds provided by the American Kennel Club):

- LISLE GEORGE, B.S., Pennsylvania State University; D.V.M., Ph.D., Cornell.
 (Completed requirements for the Ph.D. degree June 30, 1974.)
 CHI-KUANG KING, B.E., National Taiwan Normal University; M.S.,
 Winthrop College. Laboratory Technician

Colgate Division for Tissue Culture (Established by the late Miss Adele S. Colgate):

- FREDERICK A. HINMAN, B.A., Ithaca College. Laboratory Technician

Daynemouth Division (Established by the late Colonel and Mrs. Lee Garnett Day):

CHARLES A. BANTA, B.S., Pennsylvania State University; M.S., Cornell.
Research Assistant

SUE-FEI FAN, B.S., National Taiwan University; M.S., Oklahoma State
University. Laboratory Technician

MARY M. KRINSKY, B.S., Iowa State University; M.Ph., Ph.D., Yale
University. Laboratory Technician

ALMA WILLIAMS, B.A., Pennsylvania; M.S., Cornell. Laboratory Technician

Giralda Division (Established by the late Mrs. Geraldine Rockefeller Dodge):

PATRICIA A. BARKER, B.S., Cornell. Laboratory Technician

LELAND E. CARMICHAEL, A.B., D.V.M., California; Ph.D., Cornell.
John M. Olin Professor of Virology

BEVERLY S. MEDIC, B.S., Pennsylvania State University. Laboratory Technician

Oswald R. Jones Laboratory (Established in honor of the late Dr. Oswald R. Jones):

LINCOLN S. ADAMS, B.S., Hobart College. Laboratory Technician

RONALD D. SCHULTZ, B.S., M.S., Ph.D., Pennsylvania State University.
Assistant Professor of Immunology

Richard King Mellon Electron Microscopy Laboratory (Provided by Mellon
Foundation):

HELEN A. WILTBERGER, B.S., M.S., Ph.D., Cornell. Research Technician

Laboratory for Study of Canine Diseases (Established in honor of Dr. Hadley C.
Stephenson):

MAX J. G. APPEL, Dr. med. vet., University of Hannover; Ph.D., Cornell.
Associate Professor of Microbiology

DAVID A. BEMIS, B.S., Cornell. Research Assistant

NINA Y. LIANG, B.S., National Tsing Hua University, Taiwan; M.S.,
Duquesne University. Laboratory Technician

Microbiology Laboratories:

JEAN C. JOUBERT, Research Technician

VIVIAN MORGAN, Laboratory Assistant

LYNN E. PERKO, A.A.S., State University of New York, Delhi.
Laboratory Technician

DOUGLAS S. ROBSON, B.S., M.A., Iowa State University; Ph.D., Cornell.
Consultant in Statistics

ELIZABETH WHEELER, Laboratory Technician

COOPERATING STAFF

These doctors of veterinary medicine are contributing time and effort, without
compensation, in order to secure information for the control of infectious diseases.

BALDWIN KING, JR., D.V.M., Albany, Georgia

R. M. KUHN, D.V.M., Stuart, Florida

WALTER D. MARTIN, JR., D.V.M., Albany, Georgia

CLARENCE C. SAPP, JR., D.V.M., Albany, Georgia

THOMAS L. SHORE, D.V.M., St. Louis, Missouri

H. GRADY YOUNG, D.V.M., Thomasville, Georgia

LEON YOUNG, D.V.M., Thomasville, Georgia

PUBLICATIONS FROM THE VETERINARY VIRUS
RESEARCH INSTITUTE

Publications for the first ten years were listed in the Institute Report for 1960. Those for each following year were listed in its annual report. Since 1960, articles have been numbered consecutively. Some of the following numbers were listed in previous years' reports as "accepted" or "in press." They are repeated this year, with their original numbers, to record the volume and page references. Articles numbered 304-316 were completed during the past year.

- (289) AGUIRRE, G. D., CARMICHAEL, L. E., and BISTNER, S. I.: Corneal endothelium in viral induced anterior uveitis: Ultrastructural changes following canine adenovirus-type 1 infection. *Arch. Ophthal.* Accepted for publication, 1974.
- (290) APPEL, M. and ROBSON, D.S.: A microneutralization test for canine distemper virus. *Am. J. Vet. Res.*, 1973, 34, No. 11, 1459-1463.
- (292) CARMICHAEL, L. E.: Canine herpesvirus in neonatal pups. Chapter in *Current Vet. Therapy V*, Ed. by R. W. Kirk. W. B. Saunders and Co., Philadelphia, 1974, 959-960.
- (293) CARMICHAEL, L. E.: Canine adenovirus infection. Chapter in *Current Vet. Therapy V*, Ed. by R. W. Kirk. W. B. Saunders and Co., Philadelphia, 1974, 964-966.
- (294) DAVIES, D. H. and CARMICHAEL, L. E.: Role of cell-mediated immunity in the recovery of cattle from primary and recurrent infections with infectious bovine rhinotracheitis virus. *Infect. Immunity*, 1973, 8, No. 4, 510-518.
- (295) DAVIES, D. H. and DUNCAN, J. R.: The pathogenesis of recurrent infections with infectious bovine rhinotracheitis virus induced in calves by treatment with corticosteroids. *Cornell Vet.*, 1974, 64, No. 3, 340-366.
- (296) DAVIES, D. H., CORBEIL, L., WARD, D., and DUNCAN, J. R.: A humoral suppressor of in vitro lymphocyte transformation responses in cattle with Johne's disease. *Proc. Soc. Exptl. Biol. & Med.*, 1974, 145, 1372-1377.
- (301) SCHULTZ, R. D.: Immunologic disorders in the dog and cat. Symposium on allergy in small animal practice. *Vet. Clinics of North America*, 1974, 4, No. 1, 153-174.
- (303) SHEFFY, B. E. and RODMAN, S.: Activation of latent infectious bovine rhinotracheitis infection. *J.A.V.M.A.*, 1973, 163, No. 7, 850-851.
- (304) APPEL, M., SHEFFY, B. E., PERCY, D. H., and GASKIN, J. M.: Canine distemper virus in domesticated cats and pigs. *Am. J. Vet. Res.*, 1974, 35, No. 6, 803-806.
- (305) CARMICHAEL, L. E.: Neonatal puppy mortality. Laboratory Report, Series 2, No. 4, May, 1974.
- (306) GEORGE, L. W. and CARMICHAEL, L. E.: A plate agglutination test for the rapid diagnosis of canine brucellosis. *Am. J. Vet. Res.*, 1974, 35, No. 7, 905-909.
- (307) LUST, G.: Research on developmental phases of degenerative hip joint disease in young dogs. *Proc. Canine Hip Dysplasia Symposium and Workshop*, Orthopedic Foundation for Animals, Inc., St. Louis, Mo., October, 1972, pps 62-70.
- (308) LUST, G.: Report on canine hip dysplasia. *J.A.V.M.A.*, 1973, 162, 662-668.
- (309) LUST, G.: Pathogenesis of degenerative hip joint disease in young dogs. *Proc. 23rd Gaines Veterinary Symposium*, Washington State University, Pullman, Wash., November 16, 1973, pps 11-15.

- (310) LUST, G. and CARMICHAEL, L. E.: Properties of canine herpesvirus DNA. Proc. Soc. Exptl. Biol. & Med., 1974, 146, No. 1, 213-217.
- (311) LUST, G., ROENIGK, W. J., GEARY, J. C., and SHEFFY, B. E.: Observations indicating a low incidence of hip dysplasia in beagles. J.A.V.M.A. Submitted for publication, 1974.
- (312) SCHULTZ, R. D.: Comments on the immune response of the fetus and neonate. J.A.V.M.A., 1973, 163, No. 7, 804-806.
- (313) SCHULTZ, R. D.: Developmental aspects of the fetal bovine immune response: A review. Cornell Vet., 1973, 63, No. 4, 507-535.
- (314) SCHULTZ, R. D., with SCOTT, D. W., and FARROW, B. R. H.: Studies on the therapeutic and immunologic aspects of generalized demodectic mange in the dog. J.A.A.H.A., 1974, 10, 233-244.
- (315) SHEFFY, B. E. and KRINSKY, M.: Infectious bovine rhinotracheitis virus in extended bovine semen. Proc. U. S. Anim. Health Assoc., 1974. In press.
- (316) SHEFFY, B. E.: Feeding dogs in 1974, facts and fiction. Gaines Dog Research Center, 1974. In press.

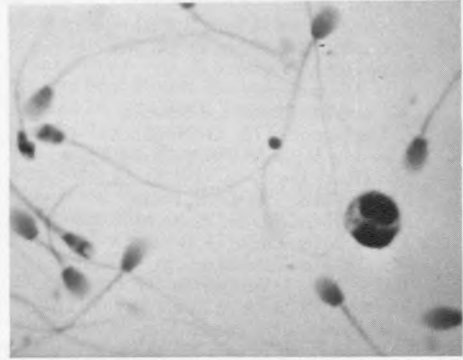
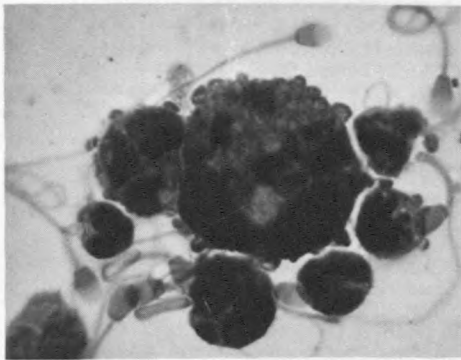

*Sperm engulfed by leukocytes in the reproductive tract of a male dog (left). Note abnormal sperm caused by *Brucella canis* (right). A dog infected in this manner is infertile.*

ACKNOWLEDGMENTS

The Cornell Research Laboratory for Diseases of Dogs gratefully acknowledges gifts received from our contributors from September 1, 1973 to September 1, 1974 in support of our research program.

INDIVIDUALS

- Miss Mildred Allen
 Miss Rosemarie T. Antonelli
 Mr. Francis R. Appleton, Jr.
 Mrs. Leon E. Arliss
 Mr. and Mrs. Alexander E. Aubrey
 Miss Diana F. Bacigalupe
 Mrs. Stevens Baird
 Mrs. Dudley Baker
 Ms. Margaret E. Barbaresi
 (In Memory of Mrs. Robert H. Futh)
 Miss Judith Bard
 Mrs. Barbara Barty-King
 Ms. Roxanne W. Beardsley
 (In Memory of Mrs. Robert H. Futh)
 Mr. and Mrs. Stephen D. Bechtel
 Mrs. Henry Bender
 Mrs. Mona Berger
 Mr. and Mrs. Peter L. Bernstein
 (In Honor of Dr. G. H. Bandes
 and In Memory of Sydney and Tiger)
 Mr. Henry Berol
 Mr. and Mrs. Thomas E. Berry
 Mr. and Mrs. Walter A. Berry
 Mr. and Mrs. Philip G. Bond
 Mr. and Mrs. Fred Bondi, Jr.
 Major Doris I. Borgwardt
 Mr. and Mrs. Albert C. Bostwick
 Mrs. Marjorie M. Brandt
 (In Memory of Mrs. Elizabeth K. Dexter)
 Dr. and Mrs. Eben Breed
 Mr. and Mrs. Alanson C. Brown, III
 Mrs. Frederick D. Brown
 Mr. and Mrs. George A. Burpee
 Mrs. H. Driscoll Cain
 Mr. Michael Scott Cantor
 Mr. and Mrs. Andrew G. Carey
 (In Memory of Carino and Tesoro)
 Major and Mrs. Rex V. Carr
 Mrs. Charles Z. Case
 Dr. and Mrs. Stanley Chapple
 Mr. and Mrs. Walter N. Chimel
 Mrs. Ruth Churchill
 Mrs. Everett M. Clark
 Mrs. William W. Cleland
 Mr. Dennis L. Coates
 Mr. and Mrs. James A. Cole
 Mrs. Marjorie G. Cole
 (In Honor of the Montgomery Animal
 Hospital, Dr. D. J. Carren, and
 Dr. L. Cooper)
- Mr. and Mrs. John H. Conners
 Mrs. Francis V. Crane
 Miss Dorothy Crooks
 (In Memory of Dr. Kenneth Schuyler
 Friderici)
 Mrs. Richard E. Danielson
 Mr. and Mrs. Paul L. Davies, Jr.
 Ms. Georganna P. Davis
 Miss Mertie Van B. Davis
 Mrs. Bertha A. Dimock
 Mr. and Mrs. Olliver W. Dobson
 (In Honor of Dr. Chester Hartenstein)
 Mr. F. H. C. Dochtermann
 Mr. and Mrs. Gaylord Donnelley
 Mr. Francis H. Dorsheimer
 Mrs. Charles Forrest Dowe
 Dr. John W. Draper
 Miss Nancy-Carroll Draper
 Mrs. C. P. DuBose, Jr.
 Mr. Rene Dumestre
 Mrs. Emily T. duPont
 Miss Patricia duPont
 Mrs. N. Clarkson Earl, Jr.
 Mrs. Charles A. Elsberg
 Mrs. Charles W. Engelhard, Jr.
 Mr. Samuel E. Ewing, III
 Mrs. Bernard Fahn
 (In Honor of Dr. Seymour Lustig)
 Mr. and Mrs. Clyde Failing
 (In Memory of Dr. Kenneth Schuyler
 Friderici)
 Mr. and Mrs. Alexander Feldman
 Mr. Carl S. Feuer
 (In Memory of Dr. F. Roy Badgley)
 Mrs. Jo Fisher
 Mr. Gilbert W. Fitzhugh
 Mrs. Edward C. Fleischmann
 Mrs. Walter L. Fleisher, Jr.
 Mr. and Mrs. George H. Flinn, Jr.
 Miss Gladys Freeman
 (In Honor of Dr. Kenneth I. Gumaer)
 Mrs. Paul E. Gardner
 Mrs. D. Christian Gauss
 Mr. and Mrs. Leo Gee
 (In Memory of Mrs. Gilbert (Berlys)
 Colburn Thompson)
 Miss Lisa Gee
 (In Memory of Mrs. Gilbert (Berlys)
 Colburn Thompson)
 Mrs. Frances M. Gerdes

INDIVIDUALS (Cont.)

- Mr. Norton L. Goldsmith
(In Honor of Dr. Emmett W. Spieth)
- Miss Joan C. Grossman
(In Memory of Thenderin O'Toole)
- Mrs. John B. Hannum, III
- Mr. and Mrs. E. Roland Harriman
- Mr. and Mrs. Richard P. Hart
- Mrs. Dona E. Hausman
- Mr. William Hilton
- Mrs. Allan M. Hirsh
- Miss Marie M. Hoffman
- Mr. Carl Holmes
- Mrs. Robert G. Holscher
- Mrs. Grace M. Horine
(In Honor of Dr. John A. Ward)
- Mr. Arthur M. Horowitz
- Mrs. Mary C. Howard
- Mrs. Dorothy B. Howe
- Mrs. Wendell T. Howell
- Mrs. Barbara Hughes
- Mr. and Mrs. Gilbert W. Humphrey
- Mr. H. Reed Hunt
- Mr. Harry Z. Isaacs
- Mr. Andrieus A. Jones
- Mr. and Mrs. Werner E. Josten
- Mrs. Janice Kahn
(In Memory of Caesar)
- Mr. William T. Ketcham, Jr.
(In Memory of Mrs. William H. Long, Jr.)
- Miss Barbara K. Kirchner
- Mr. and Mrs. Donald Kirk
- Mr. David Klee
- Mrs. Helen N. Knox
- Mrs. H. Peter Kriendler
- Mrs. William S. Ladd
- Mr. and Mrs. Charles LaPlaca
(In Memory of Mrs. Adelaide A. Futh)
- Mrs. William K. Laughlin
- Dr. Clark Lemley
- Mr. Alexander Lewyt
- Mr. and Mrs. John H. Livingston
- Ms. Elizabeth L. F. Locke
- Mrs. John M. Lockhart
- Mrs. Louis M. Loeb
- Mrs. Albert P. Loening
- Mrs. Michael J. Magde
- Mrs. Stanford C. Mallory
- Mr. Rushmore H. Mariner
- Mr. and Mrs. Forrest E. Mars
- Mrs. Margot W. Marsh
- Miss Helena Martinkewiz
- Mrs. Jayne Martino
- Mrs. Margaret K. Maxwell
- Mr. and Mrs. Julien N. Mayer
- Mrs. Mary R. Mayer
- Mrs. Marie E. McCorgray
- Mrs. Betty Jane McCracken
- Miss Martha Meleköv
- Mr. Richmond F. Meyer
- Mrs. Eugene Meyers
- Mr. J. A. Moffett
- Mr. Samuel Molien
- Mrs. Evelyn Monte
- Mrs. H. S. Morgan
- Ms. Barbara J. Morris
- Mr. Paul Mountcastle
- Mr. C. Edward Murray, Jr.
- Mrs. Robert E. Myshrrall
- Mr. and Mrs. Frank J. Nelson
- Mr. W. L. Newhall
- Mr. and Mrs. Harry I. Nicholas, Jr.
- Mr. and Mrs. H. W. Nichols, Jr.
- Miss Laura Niles
- Mrs. Emily A. Nordfeldt
- Mr. John M. Olin
- Mr. and Mrs. Spencer T. Olin
- Dr. Lawrence Park
- Mrs. C. H. Parker
- Mr. and Mrs. John B. Parkhurst
(In Memory of Brutus and Susi Parkhurst)
- Mr. and Mrs. Paul E. Parks
- Mr. and Mrs. A. Wells Peck
- Mrs. Paul G. Penroyer
- Mrs. J. Gordon Perlmutter
- Mrs. Susan D. Phillips
- Miss Joann Pierce
- Mr. Amuel Pitts
- Mrs. Collier Platt
- Mrs. John Poe
- Miss Dawn Pohlman
(In Honor of Dr. Irving Zimmerman and Dr. Richard Vargoshe)
- Mrs. Richard J. Potts
- Mr. Harold A. Pratt
- Miss Alma L. Randel
- Mr. Duncan H. Read
- Dr. Harvey Resnick
- Major General R. C. Reynolds
- Mrs. Helen Rosenberg
(In Memory of Sapphire)
- Mr. and Mrs. Stephen S. Sager
- Dr. and Mrs. Rolf Schnorf
- Mr. and Mrs. Eugene F. Schroerluke
- Mrs. Aurel B. Schwarz
(In Memory of Mrs. Julia Coleman, mother of Dr. Martin Fremont)
- Dr. and Mrs. Jerome M. Schweitzer
(In Memory of updike Fenwich Ormsky)
- Mrs. Marion duPont Scott
- Mr. and Mrs. Myron Sempliner
- Mrs. Allan Shelden
- Mr. Stephen D. Sheppard
- Mr. and Mrs. Bruce Smallridge
- Mr. and Mrs. George W. Stebbins

INDIVIDUALS (Cont.)

Mrs. Marie S. Stewart (In Memory of Dr. Kenneth Schuyler Friderici)	Mr. William P. Wadsworth Mr. and Mrs. Robert Wallace
Mr. Franz T. Stone	Mr. Samuel B. Webb
Mrs. Charles G. Terry	Mr. John W. Weber, Jr.
Mr. Richard B. Thatcher	Mrs. F. Carrington Weems
Mrs. Loulie T. Thompson	Mr. Robert G. Wehle
Mrs. Esther duPont Thouron	Mrs. Vincent F. Wilcox, Jr.
Mr. and Mrs. W. J. Tierney	Miss Connie Willson
Mrs. John W. Tokarczyk	Mrs. Carolyn R. Wilson
Mrs. Marjorie Toth	Dr. and Mrs. William W. Wimer, III
Miss Susan Frances Train	Mr. Robert Winthrop
Mr. and Mrs. Charles E. Treman, Jr.	Mr. and Mrs. Leon Wolf
Mrs. S. Badenhop Tucker	Mr. Robert W. Woodruff
Mr. and Mrs. Peter Van Brunt	Mrs. Virginia Woolley
	Dr. William N. Young, Jr.

RESEARCH PARTNERS

The designation "Research Partner" indicates a contribution of \$250 a year. Those who have made a one-time gift of \$2,500 are designated "L. T.," Research Partner for life. Their names, which follow, are inscribed upon a permanent plaque in the Library of the Institute as are those of our founders and long-time supporters.

RESEARCH PARTNERS

Dr. and Mrs. Stanley M. Aldrich	Dr. Patricia O'Connor Halloran
Dr. Albert M. Beck	Dr. and Mrs. Chester Hartenstein
Dr. and Mrs. Jack Bloch	(In Memory of Dr. Conrad H. Alper)
Dr. Dorothy E. Bradley (L.T.)	Dr. and Mrs. John A. Hauge
Dr. and Mrs. Donald F. Buckley	Dr. Bernard S. Hershhorn
Dr. Robert E. Clark	Dr. and Mrs. Howard A. Hochman
Dr. Clarence C. Combs, Jr.	Dr. and Mrs. James H. Hoffmire
Dr. Margaret Combs	Dr. and Mrs. David Hopkins (L.T.)
Dr. and Mrs. Douglas B. Crane (L.T.)	Dr. Raymond A. Howard
Dr. and Mrs. William P. Darrow	Dr. and Mrs. DuBois L. Jenkins
Dr. and Mrs. Robert E. Decher	Dr. Ruth E. Jones
Dr. Ray O. Delano	Dr. and Mrs. Wallace G. Jones (L.T.)
Dr. and Mrs. Sam H. Dorfman	Dr. and Mrs. Leo R. Karmin
Dr. and Mrs. Donald R. Drew	Dr. Anne Gott King
Dr. and Mrs. Joseph B. Engle	Dr. William P. King
Dr. and Mrs. Harry J. Fallon	Dr. Irene Kraft
Dr. and Mrs. Stanley Fellenbaum	Dr. and Mrs. David E. Lawrence
Dr. Leonard Ferber	Dr. and Mrs. Lawrence Leveson
Dr. Robert Ferber	Dr. and Mrs. Richard C. Lunna
Dr. and Mrs. Charles E. Fletcher	Dr. and Mrs. Peter L. Malnati
Dr. Martin H. Fremont	Dr. and Mrs. Henri C. Marsh
Dr. and Mrs. Arthur J. Friderici	Dr. and Mrs. Keith F. McBride
Dr. and Mrs. Stanley E. Garrison (L.T.)	Dr. John B. McCarthy
Dr. and Mrs. George A. Goode	Dr. and Mrs. Frank E. McClelland, Jr.
Dr. Jack A. Gorelick	Dr. and Mrs. Robert B. McClelland
Dr. and Mrs. Henry E. Grossman (L.T.)	Dr. Vincent E. McKenna
Dr. Mary C. Hallenbeck	Dr. and Mrs. George V. McKinney
Dr. and Mrs. Christian J. Haller	Dr. and Mrs. Hugh R. Mouat

RESEARCH PARTNERS (Cont.)

Dr. and Mrs. Arthur F. North, Jr.	Dr. and Mrs. William E. Taylor
Dr. and Mrs. Chester W. Paulus, Jr.	Dr. Cornelius Thibeault (L.T.)
Dr. Richard G. Pearce	Dr. Ellsworth B. Thorndike
Dr. and Mrs. Milton Regenbogen	Dr. Bryant C. Vinson
Dr. and Mrs. Charles C. Rife (L.T.)	Dr. and Mrs. Robert D. Walker
Dr. Charles R. Robinson	Dr. and Mrs. John A. Ward
Dr. Elmer L. Robinson	Dr. and Mrs. Howard O. Weber
Dr. Calvin B. Roper	Dr. John W. Whitefield
Dr. and Mrs. Carl L. Schenholm	Dr. and Mrs. R. George Wiswall
Dr. and Mrs. Carmen S. Scherzo	Dr. and Mrs. Armour C. Wood
Dr. and Mrs. Saul B. Seader	Dr. and Mrs. Leonard Wood
Dr. and Mrs. Rudolph Steffen	Dr. and Mrs. Daniel T. Woolfe (L.T.)
Dr. and Mrs. Hadley C. Stephenson	Dr. and Mrs. Frederick O. Wright
Dr. and Mrs. David H. Taylor	Dr. David E. Wyatt

VETERINARIANS

Dr. Anthony J. Ackerman	Dr. Sidney Bogen
Dr. Joseph W. Adams	Dr. Elihu B. Boroson
Dr. George R. Alfson	Dr. Stanton E. Bower
Dr. Robert B. Altman	Dr. George E. Boyle
Dr. Willard J. Ambrose	Dr. Eric R. Braun, Jr.
Dr. Peter I. Amsher	Dr. James C. Breitenstein
Dr. David F. Anderson	(In Memory of Dr. Kenneth Schuyler
Dr. John E. Andresen	Friderici)
Dr. and Mrs. E. A. Apostolides	Dr. James A. Brennan
Dr. and Mrs. Eric G. Archer	Dr. John J. Brennan, Jr.
Dr. Ross H. Arnett	(In Memory of Dr. Kenneth Schuyler
Dr. Jeroham Asedo	Friderici)
Dr. Harvey S. Atlas	Dr. Richard J. Bridgman
Dr. DeWitt T. Baker	Dr. and Mrs. Walter S. Briggs
Dr. and Mrs. Karl G. Baker	Dr. Herbert A. Brinkman
Dr. and Mrs. Alfred Lee Barkan	Dr. Garrison M. Brown
Dr. Lawrence W. Bartholf	Dr. Philip R. Brown
Dr. Richard R. Basom	Dr. Robert D. Brown
Dr. Roger W. Batchelder	Dr. and Mrs. Robert F. Brown
Dr. William E. Bates	Dr. and Mrs. Thomas F. Brown
Dr. Walter O. Bauer	Dr. William C. Buell
Dr. Alan C. Baum	Dr. Victor Buencamino
Dr. Gary M. Baum	Dr. Robert L. Burgess
Dr. Patrick H. Baymiller	Dr. Jack Burke
Dr. Donald G. Beck	Dr. Dale L. Bush
Dr. Milford E. Becker	Dr. and Mrs. William P. Cadwallader, Jr.
Dr. Jane W. Benson	Dr. Joseph Campbell
Dr. Kenneth W. Benson	Dr. Robert C. Campbell
Dr. Israel Berkowitz	Dr. Guerino W. Cangì
Dr. Lewis H. Berman	Dr. M. Gregory Carbone
Dr. George J. Beyer	Dr. Richard E. Card
Dr. Theodore J. Beyer	Dr. Leland E. Carmichael
Dr. Gerald A. Bezner	Dr. Don J. Carren
(In Memory of Dr. John H. Stack)	Dr. Arnold D. Cary
Dr. George B. Bilyea	Dr. Robert F. Case
Dr. Edwin E. Blaisdell	Dr. Michael J. Casler
Dr. Frank Bloom	(In Memory of Dr. Kenneth Schuyler
Dr. Crager J. Boardman	Friderici)
Dr. William Boardman	Dr. Eugene C. Ceglowski
Dr. Bruce T. Boehringer	Dr. Jean R. Ceglowski
Dr. Richard A. Boese	Dr. Albert Chafets

VETERINARIANS (Cont.)

- Dr. Allan C. Chamberlain
 Dr. and Mrs. Kenneth W. Chamberlain, Jr.
 Dr. Edward Chazy
 (In Memory of Dr. F. Roy Badgley)
 Dr. and Mrs. James P. Childress, Jr.
 Dr. Alan M. Chrisman
 Dr. Edward F. Christensen
 Dr. Janet E. Christensen
 Dr. Donald K. Christian
 Dr. Arthur W. Christopher, Jr.
 Dr. Nam Y. Chung
 Dr. Stanwood B. Churchill
 Dr. and Mrs. Stillman B. Clark, III
 Dr. Charles F. Clause
 Dr. Alfred C. Clausen
 (In Memory of Dr. F. Roy Badgley)
 Dr. Richard H. Coburn
 Dr. Phillip B. Cohen
 Dr. Elvin G. Cole
 Dr. and Mrs. Norman Cole
 Dr. Donald H. Collins
 Dr. Donald K. Collins
 Dr. Elizabeth J. Collins
 Dr. A. Stanton Colvin
 Dr. John P. Combs
 Dr. Lawrence H. Conlon
 Dr. and Mrs. Miller A. Cook
 Dr. and Mrs. Harold K. Cooper
 Dr. Neil P. Corseilus
 Dr. Louis A. Corwin, Sr.
 Dr. and Mrs. Paul J. Corwin
 Dr. David Covitz
 Dr. and Mrs. Gordon A. Crafts
 Dr. James C. Crandall
 Dr. and Mrs. John E. Crawford
 Dr. Donald H. Crispell
 Dr. M. A. Custer
 Dr. Robert J. Cyrog
 Dr. Thurston Dale
 Dr. Jordan R. Dann
 Dr. Douglas S. Darlington
 Dr. James C. Davidson
 Dr. William A. Davidson
 Dr. F. Langdon Davis, Jr.
 Dr. Forrest H. Davis
 Dr. Douglas G. Dedrick
 Dr. Leslie E. DeGroff
 Dr. Jonathan P. Deitchman
 Dr. and Mrs. Alexander de Lahunta
 Dr. Henry J. Deutsch
 Dr. Lewis R. Diamond
 Dr. Daniel Di Bitetto
 Dr. Herbert C. Dietrich
 Dr. Myron L. Dimon
 Dr. Sol Dolinger
 Dr. Michael J. Donahue
 Dr. Paul J. Doran
 Dr. Michael E. Doty
 Dr. Andrew M. Draper
 Dr. Richard H. Drumm
 Dr. Daniel Duberman
 Dr. G. Clayton Dudley, Jr.
 Dr. and Mrs. Gabriel Durkac
 Dr. Charles E. Durland
 Dr. John L. Durrer
 Dr. John A. Dwyer
 Dr. John W. Earl
 Dr. and Mrs. Cleon W. Easton
 Dr. and Mrs. George W. Eberhart
 Dr. Milton F. Ebersol
 Dr. Paul A. Elwell
 Dr. Reid B. England
 Dr. Donald Q. Eno
 Dr. Alan B. Epstein
 Dr. and Mrs. Frederick A. Erb
 Dr. Jeffrey B. Faivus
 Dr. Patricia J. Fales
 Dr. Roger R. Fales
 Dr. Robert H. Featherston
 Dr. and Mrs. Gilbert J. Feldman
 Dr. Joseph Ferris
 Dr. and Mrs. Lincoln E. Field
 Dr. and Mrs. Myron G. Fincher
 Dr. Martin N. Fineman
 Dr. Ralph T. Fireoved
 Dr. Lendall K. Firth
 Dr. James J. Flannery
 Dr. and Mrs. Robert W. Fleischman
 Dr. and Mrs. Dana D. Ford
 Dr. Donald C. Ford
 Dr. David Foster
 (In Memory of Dr. F. Roy Badgley)
 Dr. and Mrs. M. Taher Fouad
 Dr. Lorraine A. Fournier
 Dr. Wayne J. Fowles
 Dr. Ira I. Franklin
 Dr. Robert W. Freedman
 Dr. Norman T. Freid
 Dr. and Mrs. Herbert R. French
 Dr. Kenneth Schuyler Friderici
 Dr. Donald H. Fritz
 Dr. and Mrs. Charles M. Frumerie
 Dr. John H. Fudens
 Dr. Kenneth R. Gadd
 Dr. Gregory W. Gallagher
 Dr. Leroy V. Gallagher
 Dr. John M. Gambardella
 Dr. Michael H. Gardner
 Dr. Donald C. Gay
 Dr. Robert F. Giddings
 Dr. Harry M. Glass
 Dr. John L. Gleason
 Dr. Stanley Glick
 Dr. and Mrs. William E. Glindmyer
 Dr. John D. Goebel
 Dr. Abie Goldberg

VETERINARIANS (Cont.)

- Dr. Lewis A. Goldfinger
 Dr. and Mrs. Norman H. Goldstein
 Dr. and Mrs. Edward I. Gordon
 Dr. James W. Goris
 (In Memory of Dr. F. Roy Badgley)
 Dr. Ferris G. Gorra
 Dr. James A. Gourlay
 Dr. William J. Grace, Jr.
 Dr. and Mrs. Richard C. Grambow
 Dr. Edward Grano, Jr.
 Dr. Rodney S. Graves
 Dr. Myles A. Greenberg
 Dr. Murray Greensaft
 Dr. Clinton M. Greenwood
 Dr. Russell F. Greer
 Dr. Arthur E. Greiner
 Dr. Richard C. Groff
 Dr. Roger Grossman
 Dr. and Mrs. Harris H. Groten
 Dr. Melvin N. Grove
 Dr. Martin A. Gruber
 Dr. Roger W. Grundish
 Dr. Marguerite B. Gulick
 Dr. William C. Gulick
 Dr. Kenneth I. Gumaer
 Dr. Claybron H. Gurley
 Dr. and Mrs. George E. Hahn
 Dr. William J. Haighfleigh
 Dr. and Mrs. Richard L. Hall
 Dr. Robert S. Halperin
 Dr. George D. Halpin
 Dr. George A. Hamilton
 Dr. David B. Hammond
 Dr. David E. Harling
 Dr. Ronald W. Harling
 Dr. Howard Harmon
 Dr. Richard A. Hartkopf
 Dr. Kenneth C. Hayes
 Dr. Max Helfand
 Dr. Harry J. Helsel
 Dr. and Mrs. Michael G. Henes
 Dr. Richard P. Henry
 Dr. and Mrs. William H. Herbold, III
 Dr. Douglas R. Hergren
 Dr. Jerome B. Higgins
 Dr. Duane F. Hillis
 Dr. Charles Hodder
 Dr. and Mrs. Herbert R. Holden
 Dr. and Mrs. Harold J. Holshuh, II
 Dr. Beverly A. Holt
 Dr. Jean Holzworth
 Dr. Clifford H. Hoppenstedt
 Dr. H. Dean Hopper
 Dr. Michael P. Horan
 Dr. and Mrs. James A. House
 Dr. Courtland R. Howard
 Dr. Nathan Z. Howard
 Dr. William M. Howe
 Dr. John J. Huckle
 Dr. Donald V. Hughes
 Dr. Charles E. Hults
 Dr. Donald C. Hunt
 Dr. and Mrs. Samuel Hutchins, III
 Dr. Jack W. Hylton
 Dr. Jay D. Hyman
 Dr. Donald F. Icken
 Dr. Allan J. Ingraham
 Dr. Raymond T. Jackson
 Dr. and Mrs. Stanley B. Jacobs
 Dr. Frank Jaras
 Dr. Maurice M. Jastremski
 Dr. John B. Jeffers
 Dr. John R. Jeffrey
 Dr. Robert F. Jewett
 Dr. Richard B. Jogodnick
 Dr. Dan E. Johns
 Dr. and Mrs. Herbert Jonas
 Dr. Robert E. Jones
 Dr. George Jordan
 Dr. Paul L. Kahl
 Dr. and Mrs. Lawrence A. Kahn
 Dr. Abe B. Kamine
 Dr. John F. Kandl
 Dr. Marc D. Kantrowitz
 Dr. and Mrs. Henry M. Kaplan
 Dr. Joshua M. Kaplan
 Dr. William Kaplan
 Dr. and Mrs. Andrew Karmin
 Dr. Robert P. Kaufman
 Dr. John J. Kazmierczak
 Dr. William H. Keaton
 Dr. Lawrence T. Keenan
 Dr. Eugene T. Kemp
 Dr. W. Duane Kennedy
 Dr. Paul D. Kennett
 Dr. Sydney M. Kessler
 Dr. Kenneth L. Kiehle
 Dr. James R. Kinney
 Dr. and Mrs. Abraham H. Kleinfeld
 Dr. Harold Kopit
 Dr. and Mrs. Harold Kopp
 Dr. Moe Kopp
 Dr. Jeffrey N. Krakowsky
 Dr. Walter P. Kreutter
 Dr. Arthur I. Kronfeld
 Dr. Kenneth Kronman
 Dr. and Mrs. Joel N. Kutz
 Dr. Thomas J. Lane
 Dr. Chester J. Lange
 Dr. Richard C. Lange
 Dr. John C. Laurie
 Dr. Thomas H. Lawrence
 Dr. Irwin J. Lebish
 Dr. Edwin Leonard
 Dr. Harmon C. Leonard
 Dr. Murray M. Lerner

VETERINARIANS (Cont.)

- Dr. Allan A. Leventhal
 Dr. Joseph I. Leveque
 Dr. Nancy W. Leveque
 Dr. Bernard G. Levine
 Dr. Leonard R. Levine
 Dr. George Levy
 Dr. Anson C. Lewis
 Dr. Bertram Lewis
 Dr. Norman F. Lewis
 Dr. Joseph J. Libra
 Dr. and Mrs. Lionel W. Lindsey
 Dr. and Mrs. Bernard Lipman
 Dr. Alan A. Livingston
 Dr. Jeanne Newbecker Logue
 Dr. Robert A. Lopez
 Dr. Joan Peterson Lorenzen
 Dr. Seymour Lustig
 Dr. Donald R. Lynch
 Dr. Robert E. Lynk
 Dr. Robert M. Lynn
 Dr. Alexander D. MacCallum
 Dr. Janet Meade MacCallum
 Dr. Robert S. MacKellar, Jr.
 Dr. and Mrs. Edward A. Majilton
 Dr. and Mrs. Wilber C. Maker
 Dr. George A. Malnati
 Dr. James G. Mancuso
 Dr. and Mrs. Robert V. Manning
 Dr. Myron W. Marder
 Dr. Donald B. Martin
 Dr. George E. Maurice
 Dr. Robert A. Mavian
 Dr. Ronald F. Mayhew
 Dr. John L. McAuliff
 Dr. Douglas F. McBride
 Dr. John F. McCarthy
 Dr. James G. McClure
 Dr. and Mrs. Tim McKenna
 Dr. W. Kenneth McKersie
 Dr. Mac H. McMillan
 Dr. Homer F. McMurray
 Dr. Warren W. Mead, Jr.
 Dr. James L. Meiczinger
 Dr. Morton Meisels
 Dr. and Mrs. Raphael Meisels
 Dr. Edward C. Melby, Jr.
 Dr. Henry C. Melius
 Dr. Thomas W. Melius, Jr.
 Dr. Alan S. Meyer
 Dr. Louis W. Mick
 Dr. and Mrs. Donald E. Mielke
 Dr. Robert K. Milkey
 Dr. Eugene G. Miller
 Dr. and Mrs. J. Wilson Miller
 Dr. and Mrs. Lloyd E. Miller
 Dr. Michael H. Milts
 Dr. and Mrs. Jack Mindell
 Dr. Paul W. Miner
 Dr. Solomon S. Mirin
 Dr. Grayson B. Mitchell
 Dr. Jeffrey S. Moak
 Dr. Calvin Moon
 Dr. Lloyd E. Moore
 Dr. and Mrs. Lee A. Morgan
 Dr. and Mrs. Gordon G. Morrow
 Dr. Clifford G. Muddell
 Dr. and Mrs. Herbert C. Mueller
 Dr. and Mrs. John D. Murray
 Dr. Thomas C. Murray
 Dr. Paul J. Myers
 Dr. and Mrs. Wilbur W. Myers
 Dr. Harold C. Neibert
 Dr. Carl D. Nelson
 Dr. and Mrs. Robert C. Nelson
 Dr. Donald J. Newman
 Dr. R. Calvin Newman
 Dr. Wright I. Newton
 Dr. Louis O. Nezvesky
 Dr. Robert W. Nichols
 Dr. Daniel H. Nielsen
 Dr. Bernard J. Nilles
 Dr. and Mrs. John A. North
 Dr. Robert E. Norton
 Dr. Edward J. Nowak
 Dr. Roy H. Ohlhorst
 Dr. Richard C. Olmsted
 Dr. Sigurd F. Olsen
 Dr. Russell B. Oppenheimer
 Dr. Herbert I. Ott
 Dr. O. Arthur Paavola
 Dr. Joseph E. Paddock
 Dr. Raymond G. Pahle
 Dr. Ants Pallop
 Dr. Halsey R. Palmer
 Dr. Philip T. Parker
 Dr. Byron W. Parsons
 Dr. Robert E. Patterson
 Dr. James J. Pawlicki
 Dr. Jerome Payton
 Dr. John W. Peace, Jr.
 Dr. and Mrs. Donald E. Peddie
 Dr. James F. Peddie
 Dr. Linda Reeve Peddie
 Dr. Paul H. Pelham
 Dr. E. Raymond Penhollow
 Dr. Miklos Penzvalto
 (In Memory of Dr. F. Roy Badgley)
 Dr. Emil E. Perona
 Dr. Willard D. Persson
 Dr. Paul A. Peterson
 Dr. Roy H. Peterson
 Dr. Thomas H. Petit
 Dr. Gordon F. Phillips
 Dr. Standish Piper
 Dr. Michael L. Podolin
 Dr. L. Richard Poggi

VETERINARIANS (Cont.)

- Dr. Peter V. Poggi, Jr.
 Dr. Samuel Pollock
 Dr. and Mrs. Albert P. Pontick
 Dr. Ralph Povar
 Dr. Don C. Powell
 Dr. Donald W. Pulver
 Dr. C. Barry Quinn
 Dr. Harry Radcliffe
 Dr. Edwin L. Rague
 Dr. Robert A. Rands
 Dr. Franklin W. Rapp
 Dr. Jack O. Rasmusson
 Dr. James S. Reid
 Dr. Arnold M. Remson
 (In Memory of Jacob Woolfe, father of
 Dr. Daniel T. Woolfe)
 Dr. Joseph P. Renaldo
 Dr. William A. Reynolds
 Dr. Harvey Rhein
 Dr. John W. Rich
 Dr. Jerome H. Ripps
 Dr. Andrew S. Ritter
 Dr. James Robbin
 Dr. Joseph H. Robbins
 Dr. Fred J. Roberts
 Dr. Irving M. Roberts
 Dr. Kent C. Roberts
 Dr. Richard M. Roberts
 Dr. and Mrs. Stephen J. Roberts
 Dr. John W. Robinson
 Dr. Stewart R. Rockwell
 Dr. Muriel Osgood Roe
 Dr. Calvin E. Rofe
 Dr. Dale L. Rogers
 Dr. Edward A. Rogoff
 Dr. R. Gary Roop
 Dr. and Mrs. Bernard W. Rosen
 Dr. James H. Rosenberger
 Dr. Michael Ross
 Dr. Simeon Ross
 Dr. William E. Roy
 Dr. Maurice H. Ryan
 Dr. Gerald J. Sacks
 Dr. Herbert M. Salm
 Dr. George B. Salzmann
 Dr. Arnold K. Samter
 Dr. and Mrs. Charles W. Sanderson
 Dr. and Mrs. Thomas T. Sanford
 Dr. Burton Saunders
 Dr. James R. Saunders, Jr.
 Dr. Joseph P. Sayres
 Dr. Jeremiah N. Sbarra
 Dr. Judith L. Scanlan
 Dr. Albert Schaffer
 Dr. and Mrs. Harold G. Scheffler
 Dr. Arthur E. Scheld
 Dr. Louis C. Schimoler
 Dr. Milton D. Schmutz
 Dr. Paul G. Schneible
 Dr. Joachim A. Schneider
 Dr. Ralph S. Schoemann
 Dr. Eugene R. Scholtz
 Dr. George D. Schoonmaker
 Dr. Raymond J. Schuerger
 Dr. Frederick W. Schutz
 Dr. Alvin F. Schwartz
 Dr. Victor J. Schwartz
 Dr. Stephen H. Schwirck
 Dr. Wilbur P. Schwobel
 Dr. George H. Scott
 Dr. Alec C. Sears
 Dr. John N. See
 Dr. Gene W. Sellick
 Dr. Frank A. Serra
 Dr. Alfred Severson
 (In Memory of Dr. F. Roy Badgley)
 Dr. Joseph C. Shaffer
 Dr. Martin P. Shapiro
 Dr. Lawrence M. Sherman
 Colonel Louis L. Shook
 Dr. John D. Shumway
 Dr. M. Christine Sidler
 Dr. Eric W. Simmons
 Dr. Norman Simon
 Dr. Norman E. Skinner
 Dr. Alcott L. Smith
 Dr. Arthur L. Smith
 Dr. Ernest K. Smith
 Dr. Lewis L. Smith
 Dr. and Mrs. Glen D. Snell
 Dr. Brian Sorrell
 Dr. Harry E. Spink
 Dr. David Splaver
 Dr. Isidor J. Sprecher
 Dr. and Mrs. William F. Stack
 Dr. Earl P. Stallings
 Dr. and Mrs. Donald J. Steed
 Dr. George Stein, Jr.
 Dr. Hermann B. Stein
 Dr. John V. Steiner
 Dr. Edward F. Steinfeldt
 Dr. Alfred C. Steinhoff
 Dr. Alan D. Stevens
 Dr. Edward W. Stewart
 Dr. Phillip B. Stewart
 Dr. Sidney W. Stiles
 Dr. Robert S. Stoll
 Dr. and Mrs. Garland D. Stone
 Dr. Richard L. Stone
 Dr. John J. Strickler
 Dr. Joseph Stuart
 Dr. Hugh P. Studdert
 Dr. Edward M. Sullivan
 Dr. and Mrs. William A. Sumner, Jr.
 Dr. Johanna Asmus Sutorius
 Dr. Charles R. Swearingen, Jr.

VETERINARIANS (Cont.)

- Dr. Roman A. Swiezy
Dr. and Mrs. Frank J. Tanneberger
Dr. Emanuel Tarlow
Dr. B. Dale Tarr
Dr. and Mrs. Donald O. Taylor
Dr. Robert D. Taylor, Jr.
Dr. Theodore F. Taylor
Dr. Jerome A. Theobald
Dr. and Mrs. Joseph A. Thomas
Dr. Robert W. Thomas
Dr. Robert L. Ticehurst
Dr. and Mrs. Donald A. Tillou
Dr. Gerald Tobias
Dr. Billy R. Trimmier
Dr. Robert D. Trowbridge
Dr. and Mrs. Edgar W. Tucker
Dr. and Mrs. Homer G. Tully
Dr. Benjamin F. Turner
Dr. Peter W. Ucko
Dr. Calvin B. Umble
Dr. John L. Van Aken
Dr. John F. Van Vleet
Dr. Richard E. W. Vargoshe
Dr. and Mrs. Thurman C. Vaughn, Jr.
Dr. and Mrs. George D. Vineyard
Dr. Allan A. Vogel
Dr. Rikki Von Decken-Luers
Dr. Donald B. Wade
Dr. and Mrs. Robert M. Wainwright
Dr. Jonathan P. Walker
Dr. Wayne F. Warriner, Jr.
Dr. Kerry W. Washburn
Dr. Lewis E. Watson
Dr. Donald E. Webster
Dr. Adof Weinacker
Dr. Charles W. Weinberg
Dr. and Mrs. Henry C. Weisheit
Colonel and Mrs. Louis G. Weisman
Dr. and Mrs. Leonard Weiss
Dr. Stanley Weissman
Dr. Raymond A. Weitkamp
Dr. Robert O. Wentz
Dr. William J. Westcott
Dr. Donald A. Westee
Dr. Ralph F. Wester
Dr. and Mrs. James R. Wheaton
Dr. Robert P. Whitaker
Dr. Howard S. White
Dr. John E. Whitehead
Dr. Roland G. Whitehead
Dr. George D. Whitney
Dr. Bruce W. Widger
Dr. and Mrs. Kenneth R. Wilcox
Dr. Jack E. Wilkes
Dr. Paul H. Wilkes
Dr. Ernest H. Willers
Dr. Kerry Willetts
Dr. Ernest Williams
Dr. Jane L. Williamson
Dr. Russell D. Williamson
Dr. Jean T. Wilson
Dr. Edward P. Winnick
Dr. Erwin B. Winokur
Dr. Stanley A. Witzel, Jr.
Dr. and Mrs. David A. Wolfe
Dr. Lemuel W. Woodworth
Dr. Alan W. Wright
Dr. George D. Wrightson
Dr. and Mrs. Leo A. Wuori
Dr. Ray S. Youmans, Jr.
Dr. Carleton M. Zellner
Dr. Charles G. Ziegler
Dr. and Mrs. Irving Zimmerman
Dr. Manuel Zimmerman
Dr. William E. Zitek
Dr. William J. Zontine
Dr. Carl L. Zymet

VETERINARY ASSOCIATIONS

Buffalo Academy of Veterinary Medicine (In Memory of Dr. Frank McBride)	Long Island Veterinary Medical Association, Inc. (In Memory of Dr. Conrad H. Alper and Dr. F. Roy Badgley)
Catskill Mountain Veterinary Medical Association	Southern Tier Veterinary Medical Association
Finger Lakes Veterinary Medical Association	Veterinary Medical Association of New York City, Inc. (In Memory of Dr. Martin Brownstein)
Hudson Valley Veterinary Medical Society, Inc.	Women's Auxiliary to the New York State Veterinary Medical Society
Jefferson County Veterinary Medical Society	

FOUNDATIONS AND TRUSTS

The Albert C. Bostwick Foundation	The Klee Fund, Inc.
The Corning Glass Works Foundation	The Seymour H. Knox Foundation, Inc.
Stanley K. Dimock Trust	The C. A. L. Foundation
The Gaylord Donnelley Foundation	Lakeside Foundation
The Caleb C. and Julia W. Dula Educational and Charitable Foundation (In Honor of Dr. Kenneth I. Gumaer)	The Lewyt Foundation, Inc.
General Foods Fund, Inc.	The Louise Foundation
The Walnut Hall Foundation	James A. Macdonald Foundation (In Memory of Mrs. Leonard W. Bonney)
Heymann-Wolf Foundation	John M. Olin Foundation
INA Foundation	Spencer T. and Ann W. Olin Foundation
The Josten Fund, Inc.	The Splinler Foundation
Walter Kendall Trust	Whitehall Foundation, Inc.
	The Robert Winthrop Trust

COMPANIES

Agway, Inc.	Norden Laboratories
Allen Products Company, Inc.	Puppy Palace Enterprises, Inc.
Dog World Magazine	Saratoga County Humane Society, Inc.
Fort Dodge Laboratories, Inc.	Standard Brands, Inc.
The Gaines Dog Research Center	Veterinaria AG, Zurich
General Foods Corporation	

HUNTS AND CLUBS

Clubs designated by * contributed since September 1, 1973 from \$100 to \$400; designated by ** from \$500 to \$900; designated by *** \$1000 or over.

- **Albany Kennel Club, Inc.
- *Allentown Dog Training Club, Inc.
- *American Boxer Club, Inc.
- American Brittany Club, Inc.
- American Sealyham Terrier Club
- *Baltimore County Kennel Club, Inc.
- Borzoi Club of America
- *Bronx County Kennel Club
(In Memory of Mr. James A. Cole)
- Cairn Terrier Club of America
- Capital Dog Training Club of
Washington, D.C.
- *Catonsville Kennel Club, Inc.
- *Central Florida Kennel Club, Inc.
- *Central New York Kennel Club, Inc.
- *Cocker Spaniel Club of Eastern Missouri
- *Collie Club of America, Inc.
- *Cornhusker Kennel Club, Inc.
- *Dachshund Club of America, Inc.
- *Devon Dog Show Association, Inc.
- Dog Owners Training Club of Maryland
- Eastern Irish Setter Association, Inc.
(In Honor of Dr. Jean Wilson)
- ***Elm City Kennel Club, Inc.
- English Springer Spaniel Field Trial
Association, Inc.
- *Finger Lakes Kennel Club
- Fox Valley Dog Training Club, Inc.
(In Memory of Mr. Richard
D'Ambrisi)
- Genesee Valley Hunt, Inc.
- **Genesee Valley Kennel Club
- **German Shepherd Dog Club of
America, Inc.
- German Shepherd Dog Club of
Western Massachusetts, Inc.
- *Glens Falls Kennel Club, Inc.
- Golden Retriever Club of Illinois, Inc.
(In Honor of Jack and JoAnn Oliver)
- Grand Traverse Kennel Club
- *Greater Miami Dog Club, Inc.
- Hollywood Dog Obedience Club, Inc.
- Irish Setter Club of Southern
California, Inc.
- Irish Wolfhound Club of America
- *Ithaca Dog Training Club
- K-9 Obedience Club of Essex County,
New Jersey, Inc.
- *Kanasaga Kennel Club, Inc.
- *Kennel Club of Buffalo, Inc.
- Knockcross Kennels
- Lakes Region Kennel Club, Inc.
- *Lawton-Fort Sill Kennel Club
- Manitowoc County Kennel Club
- *Mason Dixon Kennel Club, Inc.
- Merrimac Dog Training Club
- Midwest Borzoi Club, Inc.
- *Monmouth County Kennel Club, Inc.
- Nassau Dog Training Club, Inc.
- *National Amateur Retriever Club
- **National Retriever Club, Inc.
- New Brunswick Kennel Club
- *New England Dog Training Club, Inc.
- New England Old English Sheepdog
Club
- New Jersey Boxer Club, Inc.
- New Mexico Kennel Club
- North Shore Kennel Club, Inc.
- *Norwegian Elkhound Association
of America
- *Norwich Terrier Club
- *Obedience Training Club of
Hawaii, Inc.
- *Olympic Kennel Club, Inc.
- **Onondaga Kennel Association, Inc.
- *Ox Ridge Kennel Club

HUNTS AND CLUBS (Cont.)

- | | |
|---|---|
| Patroon Dog Training Club, Inc.
(In Honor of Dr. Robert B. Lamb) | Somerset County Dog Obedience
Club, Inc. |
| Pembroke Welsh-Corgi Club of
America, Inc. | ***Somerset Hills Kennel Club |
| *Penn Ridge Kennel Club, Inc. | South Texas Obedience Club |
| Piedmont Kennel Club | *Spartanburg Kennel Club |
| Port Chester Obedience Club | Suffolk Obedience Training Club, Inc.
(In Memory of Mrs. Charline
Brubaker) |
| *The Pug Dog Club of America | Sunshine Pomeranian Club of Florida |
| Rogue Valley Retriever Club | Susque-Nango Kennel Club, Inc. |
| Rombout Hunt | *Sussex Hills Kennel Club, Inc. |
| *Rubber City Kennel Club | **Thronateeska Kennel Club |
| *Sagehen's Retriever Club | *Toledo Kennel Club, Inc. |
| *St. Petersburg Dog Fanciers
Association, Inc. | **Trenton Kennel Club |
| *Santa Ana Valley Kennel Club, Inc. | *Twin Brooks Kennel Club |
| *Saw Mill River Kennel Club | *United Kennel Club |
| Seaway Valley Dog Club | *Utica Dog Training Club, Inc. |
| *Shreveport Kennel Club, Inc. | *Wachusett Kennel Club, Inc. |
| *Siberian Husky Club of America | *Washington State Obedience
Training Club, Inc. |

IN MEMORIAM

Dr. Conrad H. Alper
 Dr. F. Roy Badgley
 Mrs. Leonard W. Bonney
 Dr. Martin Brownstein
 Mrs. Charline Brubaker
 Dr. Maynard L. Bryant
 Mr. James A. Cole
 Mrs. Julia Coleman
 Dr. Douglas B. Crane
 Dr. J. Stuart Crawford
 Mr. Richard D'Ambrisi
 Mrs. Elizabeth K. Dexter
 Mrs. Benjamin J. Finkelstein

Dr. Kenneth Schuyler Friderici
 Dr. Howard K. Fuller
 Mrs. Robert H. Futh
 Mrs. Margaret C. Lane
 Mrs. William H. Long, Jr.
 Ms. Natalie R. Maas
 Dr. Frank McBride
 Mrs. R. Stuyvesant Pierrepont
 Dr. Vaughn W. Rood
 Mrs. Marjorie Langley Ryan
 Dr. John H. Stack
 Mrs. Gilbert (Berlys) Colburn Thompson
 Mr. Jacob Woolfe

A. WELLS PECK

A. Wells Peck died at the age of 85 on September 15, 1974, as the result of an automobile accident near his home in Litchfield, Connecticut. We shall remember him for nearly a quarter of a century of loyal effort in support of the Cornell Research Laboratory for Diseases of Dogs. Mr. Peck was one of the founders of the Cornell Research Laboratory for Diseases of Dogs in 1950, and he contributed substantially to its success in all of the years that followed.

Mr. Peck was noted as a breeder of Norwegian Elkhounds and he produced some of the finest dogs of the breed. He believed that the relationship between a dog and its owner was very important and that a breeder should show his own dogs. He has been seen nationally in many show rings. The contributions of Mr. and Mrs. Peck to the breed in this country were recognized last year with a special show in their honor in Los Angeles. Also, they were the only Americans to achieve honorary membership in the National Elkhound Club of Norway.

It is with the deepest regret that we have learned of his death and we shall miss his visits, his counsel, and his sincere interest in the health of dogs.

BEQUESTS

DR. VAUGHN W. ROOD

Dr. Vaughn W. Rood, a veterinarian of Springville, New York, for 67 years, died on May 27, 1974. Dr. Rood was born in the Ithaca area in 1884 and attended schools there. He graduated with high honors from the New York State Veterinary College at Cornell University in 1907. He established residence in Springville that year and practiced veterinary surgery there until his retirement in 1974.

Dr. Rood believed in research to promote better health for animals and demonstrated his confidence in the Cornell Research Laboratory for Diseases of Dogs by making it a beneficiary in his will.

MARJORIE LANGLEY RYAN

Mrs. Marjorie Langley Ryan, a lawyer in New York City, died at her home on Central Park South in March 1973. She was a member of the New York State Bar Association and the Association of the Bar of the City of New York.

Mrs. Ryan was the first and perhaps the only woman licensed as a harbor pilot in New York Harbor. She received her license in the late nineteen-twenties. She also had studied navigation, and had taught Braille at Hunter College.

Mrs. Ryan had great regard for the late Dr. J. Stuart Crawford of New Hyde Park, L. I., who was veterinarian for her dogs for several decades. In his honor, Mrs. Ryan bequeathed a part of her estate to the Cornell Research Laboratory for Diseases of Dogs.

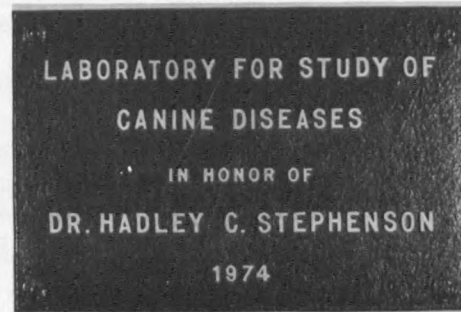
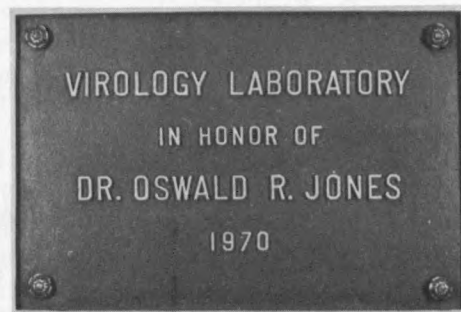
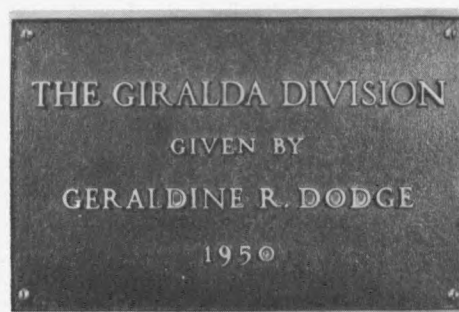
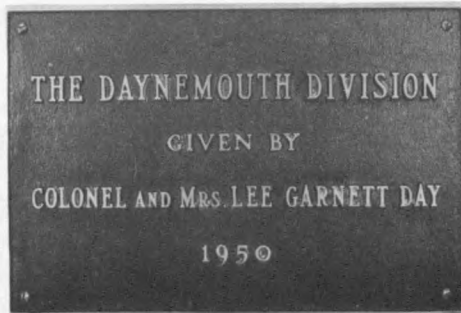
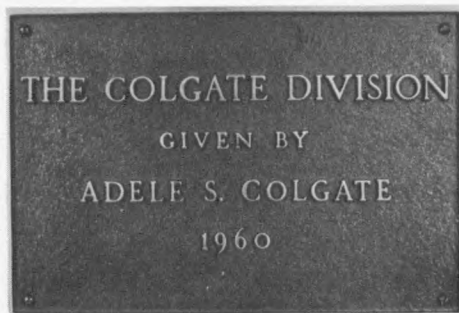

Plaques placed in the Cornell Research Laboratory for Diseases of Dogs to honor some of those persons who have given exceptional interest and support.

In establishing the Institute, of which the Cornell Research Laboratory for Diseases of Dogs is a part, the Board of Trustees authorized the Treasurer's Office of Cornell University to act as custodian of all funds given in support of the Institute. Donors, therefore, are assured of maximum benefit from their gifts by means of this supervision by Cornell University officials. Cornell welcomes any gifts or bequests that will help the work of the Institute. The Legal Department of Cornell University suggests the following provision in making a bequest for dog research:

"I hereby give, devise and bequeath (*description of property*) to Cornell University, an educational corporation located at Ithaca, New York, for the uses and purposes of the Cornell Research Laboratory for Diseases of Dogs."

All checks should be made payable to Cornell University and should be mailed to:

Office of the Director
Veterinary Virus Research Institute
Cornell University
Ithaca, New York 14853

