

THE INSTITUTE REPORT



From the
VETERINARY VIRUS RESEARCH INSTITUTE
Cornell University, Ithaca, New York

September, 1966

Volume 16

THE INSTITUTE REPORT



From the
CORNELL RESEARCH LABORATORY
FOR DISEASES OF DOGS

Cornell University, Ithaca, New York

September, 1966

Volume 16

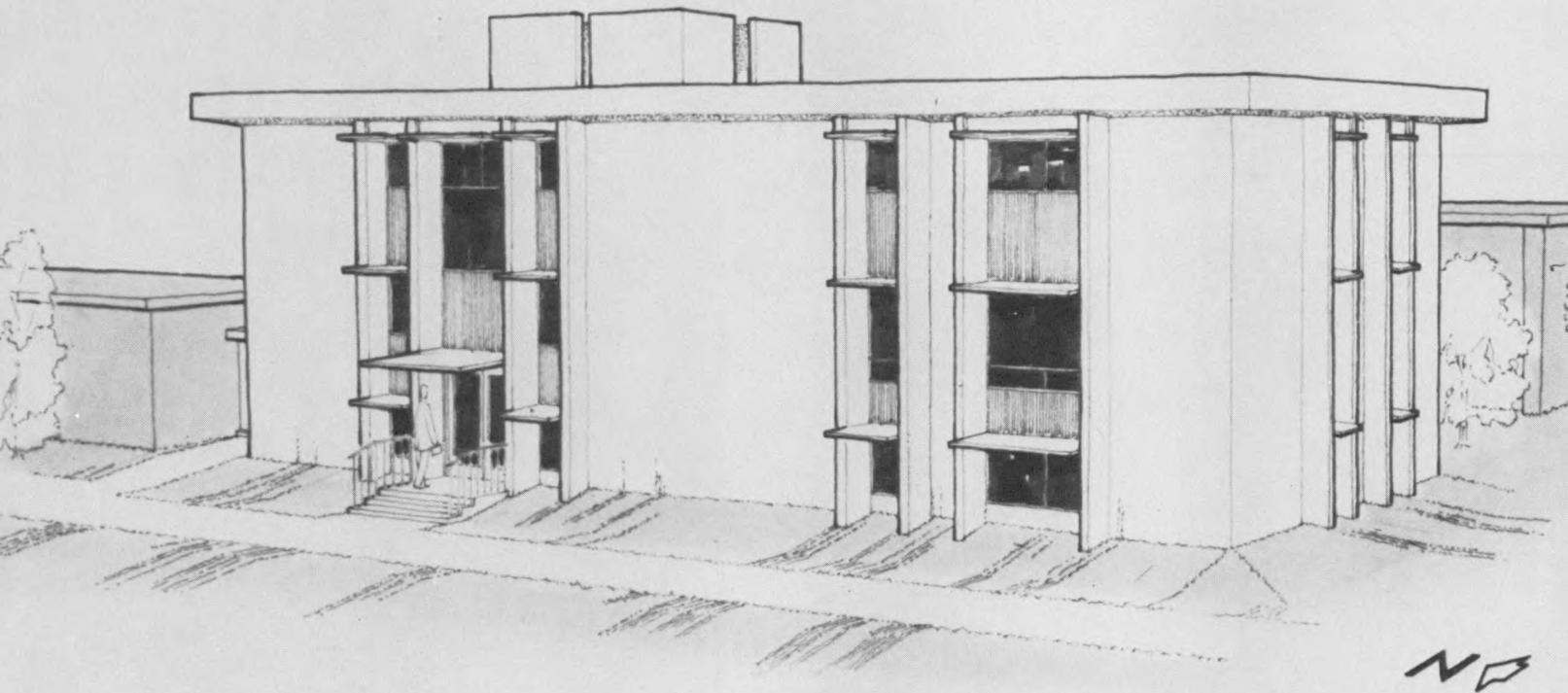

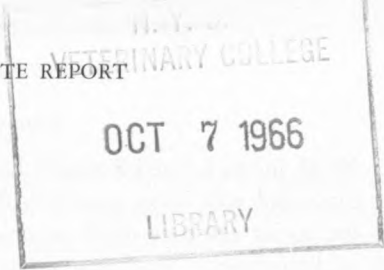

REPORT OF THE DIRECTOR

TO THE FOUNDERS AND SUPPORTERS OF THE CORNELL RESEARCH LABORATORY FOR DISEASES OF DOGS

At the close of each fiscal year at the University, our annual report is prepared. It is written specifically for all of those persons whose interest and contributions make possible the research being carried out in the Laboratory. Their names are listed in the Acknowledgments section. Each one is sent a copy of this report as a means of expressing our appreciation.

Facilities

In our last annual report, the need for additional laboratory space was discussed. At that time, the Board of Trustees of Cornell University had authorized the preparation of preliminary drawings. During the past year, final plans have been approved and prepared for immediate construction of a 9,595 sq. ft. building. This new addition to the Institute will triple research space and permit an eventual increase of staff from 24 to 42 persons. With a completely modern and fully equipped building all phases of the disease process can be studied.

The frontispiece shows the architect's drawing of the appearance of the proposed new building. New equipment will require some \$100,000, which has not yet been obtained, but total building costs have been secured. Application for one-half of the total cost of \$348,400 was made to the National Institutes of Health, and, in accordance with their policy, the grant was approved for \$174,200, with the provision that we secure matching funds from other sources. We have done this, with special help from General Richard K. Mellon, Mr. John M. Olin, Mr. and Mrs. Spencer T. Olin, Mr. and Mrs. A. Wells Peck, Mr. Edgar Monsanto Queeny and Mr. Robert Winthrop, whom we wish to thank for their aid.

Puppy Losses

Work in the Cornell Research Laboratory for Diseases of Dogs originally was concerned with losses caused by distemper, because at that time distemper was the major cause of death of dogs and there was much confusion from lack of knowledge. Infectious canine hepatitis and canine leptospirosis also were important. Now we are finding that the loss of puppies is far greater than had ever been suspected. Many either are aborted or die very shortly after they are born. During the past year, large numbers of abortions were brought to our attention. These had a similar pattern, although they had occurred in widely separated areas of the United States. From specimens brought to the Institute for analyses, the cause of this disease was found and it has been identified as a bacterium. Further intensive studies are being made.

This finding further expands our general study of the causes and prevention of abortions and puppy deaths. Canine herpesvirus, reported last year, now is beginning to be recognized in all parts of the country. Information has been widely circulated about this virus, and undoubtedly canine herpesvirus will prove to be one of the important causes of puppy losses. Consideration is being given to the advisability of vaccination. Ideally, a vaccine is introduced only when there is complete knowledge of its safety, potency, and usefulness.

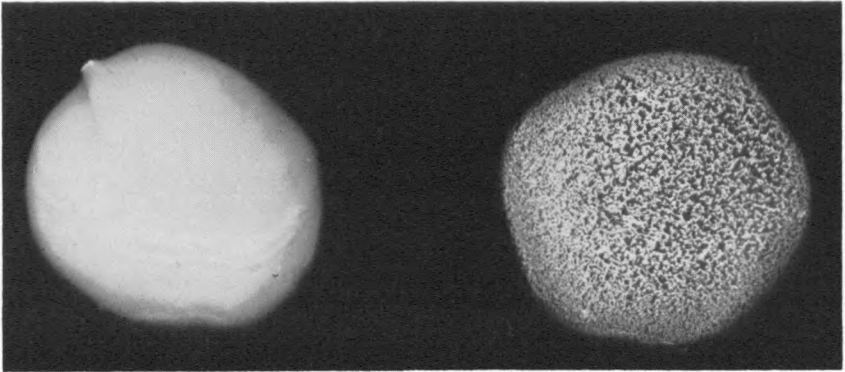

A plate blood test for a Brucella in dogs, a cause of abortion. The stippling in the right hand drop of serum indicates a positive reaction. The homogenous drop on the left indicates a negative test.

Distemper

Last year, measles vaccines for puppies were introduced for general use by veterinarians in the control of distemper in puppies. As we have stressed in all previous reports, a measles vaccine, made specifically for puppies, has a useful place in prevention of distemper. Like any good vaccine, it must be properly made of the correct passage of virus, must be properly shipped, properly stored at all times, and properly given at the proper time—before exposure. Measles vaccine for puppies, suitably prepared, shipped, stored, and used, would be of great benefit in reducing losses from distemper during very early life.

Genetics of Antibody Production

At one period in the accumulation of knowledge about viruses, textbooks taught that any vaccination was expected to give permanent immunity, especially if a live virus vaccine was used. Now we realize that there is considerable variation in the duration of immunity. Some of our first studies showed that distinct breeds of dogs responded differently, and, now with more precise studies possible, individual variations within breeds can be noted. These appear to have an hereditary basis. Professors Robson and Hutt are making a study of this point that we hope will prove conclusive.

Hip Dysplasia

During the past year, the problem of hip dysplasia has been reviewed by an informal committee organized by Mr. John M. Olin. Professor Frederick Hutt, who joined the Institute staff last year as a consultant in genetics, suggested a breeding program based upon our present knowledge of genetics and hip dysplasia. Much time would be necessary, of course, to reduce incidence of this condition solely by a breeding program. In the new laboratory, an additional approach will be undertaken through study of the biochemistry of this disease. Although there is an hereditary tendency, the basic condition must result from abnormal biochemical changes that take place. Understanding the nature of these changes may lead to better diagnosis, and eventually, perhaps, to correction of this condition.

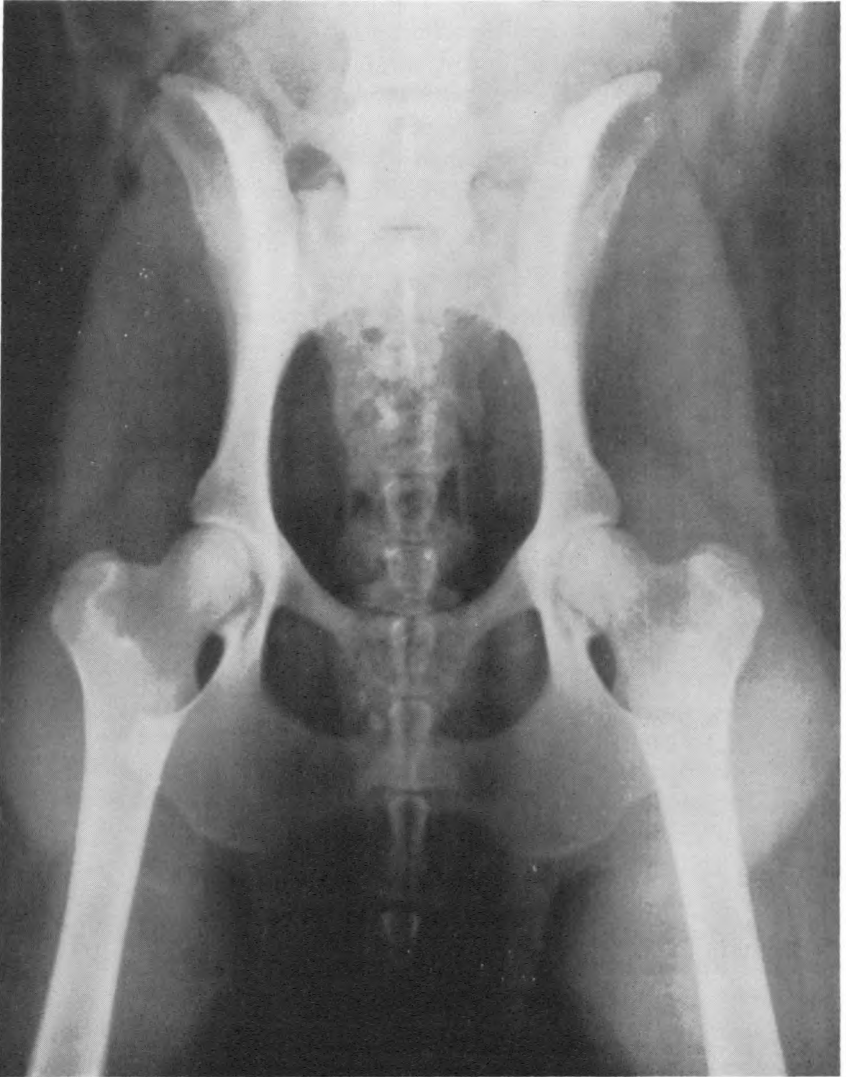

Normal hip joints of a mature dog.

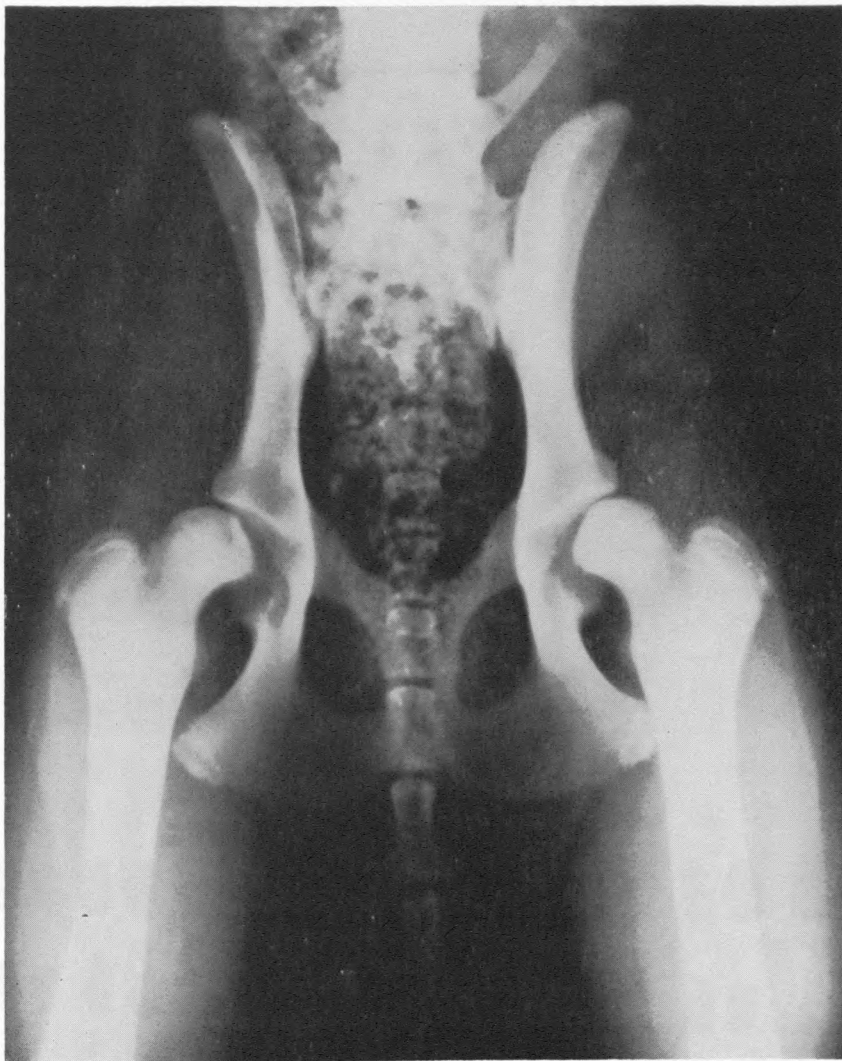

Sub-luxation of hip joints in an 8½-months-old dog.

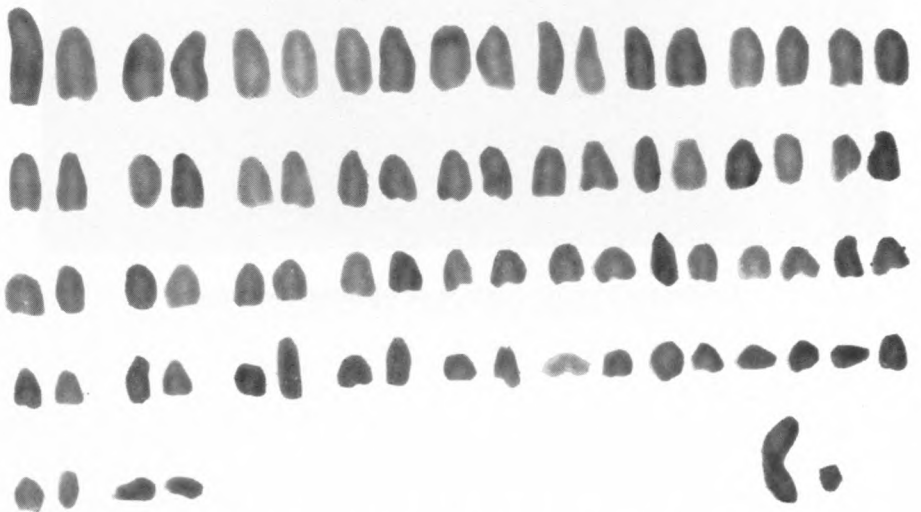
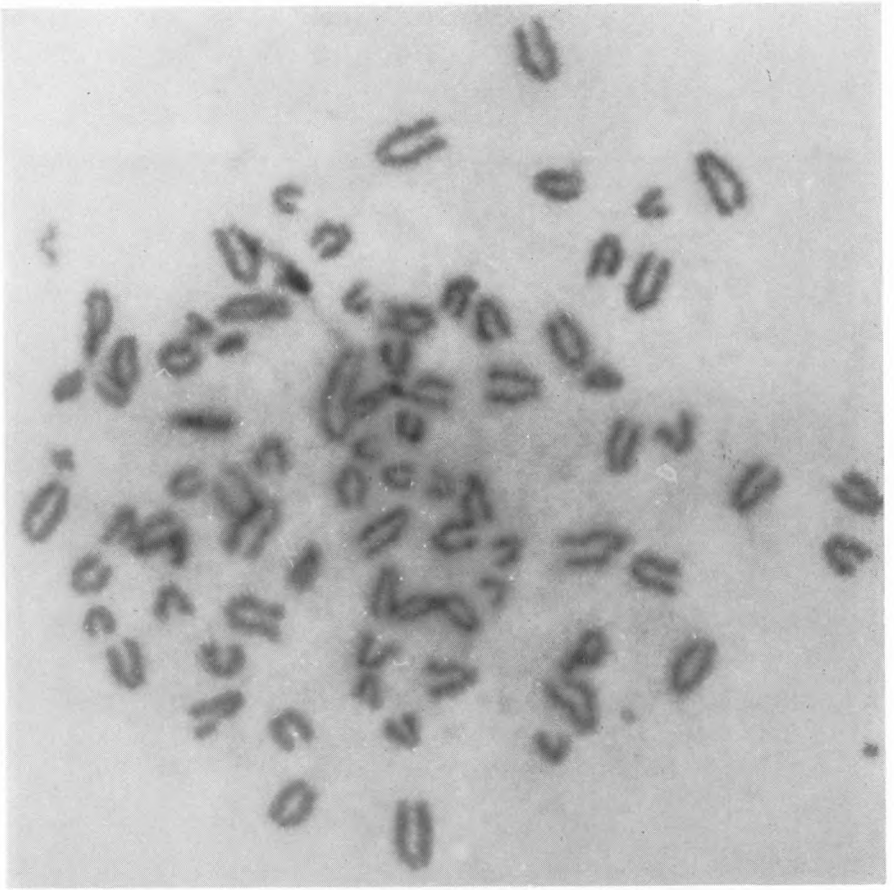

Normal Male Beagle (Leucocyte Culture) — 78 chromosomes



Female Beagle — Transmissible Venereal Tumor — only 53 chromosomes

VIRUS RESEARCH INSTITUTE STAFF

GENERAL INSTITUTE STAFF

- JAMES A. BAKER, B.S., M.S., Louisiana State University; D.V.M., Ph.D., Cornell. Professor of Virology and Director of the Institute.
- BEN E. SHEFFY, B.S., M.S., Ph.D., Wisconsin. Caspary Professor of Nutrition and Assistant Director of the Institute. (On sabbatic leave July 1966-June 1967.)

Administration

- DAWN L. ARTHUR, Bob Jones University. Departmental Secretary.
- DUDLEY BAKER, (Mrs. James A. Baker), Louisiana State University. Editor of Publications. (Mrs. Baker was appointed to this position in 1951 and has served since that time without salary, as a personal contribution to the Institute.)
- CLARENCE G. BRADT, B.S., Cornell. (Professor Emeritus of Animal Husbandry), Consultant in Development for Dairy Cattle Research.
- MARGARET HARDESTY, Bookkeeper.
- FREDERICK B. HUTT, B.S.A., Toronto; M.S., Wisconsin; M.S., Manitoba; Ph.D., Manitoba; D.Sc., Edinburgh. (Professor Emeritus Animal Genetics), Genetics Consultant.
- OSWALD R. JONES, B.S., Yale; M.D., Columbia. Medical Consultant.
- RUDOLPH A. MATEKA, B.S., Cornell. Associate Director, University Development.
- HADLEY C. STEPHENSON, B.S., D.V.M., Cornell. (Professor Emeritus of Veterinary Therapeutics and Small Animal Diseases), Veterinary Consultant.
- LINDA VANDERPOOL, B.A., Keuka. Secretary to the Director.

Maintenance

- CHARLES BAILOR, Animal Technician.
- KENNETH HERRMANN, B.S., Ithaca College. Technical Assistant.
- CLARENCE CAPLE, Farmer.
- GEORGE KIGER, Custodian.
- MARK LYON, Technical Assistant.
- ELDON MEAD, Mechanic.
- CHARLES MUNCH, SR., Animal Technician. (Retired July 1, 1966.)
- PAUL ORTON, Technical Assistant.
- JAMES PETERSON, Animal Technician.
- CARL SEARS, Experimentalist.
- FRANK SEARS, Building Maintenance Supervisor.
- GORDON SHAFFER, Animal Technician.
- NICHOLAS SWADER, Animal Technician.
- EDSON WHEELER, Senior Mechanician.

CORNELL RESEARCH LABORATORY FOR DISEASES OF DOGS

Colgate Division (Provided by Miss Adele S. Colgate):

RANDA BEST, R.N., Robert Packer Hospital. Laboratory Technician.
FREDERICK ALLEN HINMAN, B.A., Ithaca College. Laboratory Technician.

Daynemouth Division (Provided by Colonel and Mrs. Lee Garnett Day):

MAX APPEL, D.V.M., University of Hannover. Graduate Student.
ESTHER GOWAN, Cornell. Laboratory Technician.

Distemper Evaluation Laboratory (Operating Funds Provided by the American Kennel Club):

LINDA JONES, Elmira; Mansfield. Laboratory Technician.
DOUGLAS S. ROBSON, B.A., M.A., Iowa State; Ph.D., Cornell. Statistical Consultant.

JOANN VANORMAN, Ithaca College. Laboratory Technician.

Giralda Division (Provided by Mrs. Geraldine Rockefeller Dodge):

FRANCES BARNES, A.A.S., Alfred. Laboratory Technician.
LELAND E. CARMICHAEL, A.B., D.V.M., California; Ph.D., Cornell. John M. Olin Professor of Virology.

MICROBIOLOGY LABORATORY

EMILY AMES, Laboratory Assistant.

M. ISABEL BOWMAN, R.N., Prince Edward Island Hospital School of Nursing; P.H.N., University of British Columbia. Laboratory Technician.

DONALD L. CROGHAN, B.S., University of Idaho; D.V.M., Kansas State; M.S., Michigan State. Veterinary Biologics Division, U.S.D.A., Visiting Investigator.

JAMES HOUSE, B.S., D.V.M., Cornell. Research Assistant.

MARY BETH KREITNER, Georgia State. Laboratory Technician.

ALICIA LEWKOWICZ, B.A., Cornell. Laboratory Technician.

DOROTHY MAZZOCCHI, B.S., M.A., Queens College. Laboratory Technician.

VIVIAN MORGAN, Laboratory Technician.

ATIAT SABRY, B.V.Sc., M.C.V., Cairo University.

JANE L. SMITH, B.S., M.A.T., Cornell. Laboratory Technician.

F. JERRY VOLENEC, B.S., University of Nebraska. Research Assistant.

ELIZABETH WHEELER, Laboratory Assistant.

CARL WARD YOST, B.S., Syracuse. Laboratory Technician.

COOPERATING STAFF

(These veterinarians and scientists in various parts of the United States are contributing much time and effort, without compensation, in order to help secure necessary information on which to base programs for control of infectious diseases.)

DAVID BLUMENSTOCK, B.S., M.D., Cooperstown, New York.

JOHN GILMARTIN, B.S., M.S., Norwich, New York.

GILBERT N. HAIGLER, D.V.M., St. Louis, Missouri.

R. M. KUHN, D.V.M., Stuart, Florida.

WALTER D. MARTIN, JR., D.V.M., Albany, Georgia.

CLARENCE C. SAPP, JR., D.V.M., Albany, Georgia.

THOMAS L. SHORE, D.V.M., St. Louis, Missouri.

E. DONNALL THOMAS, B.A., M.A., M.D., Seattle, Washington.

PUBLICATIONS FROM THE VETERINARY VIRUS RESEARCH INSTITUTE

Publications for the first ten years were listed in the Institute Report for 1960. Those for each following year were listed in its annual report. Papers published during the past year include the following:

- (190) BAKER, JAMES A.: Sheffy, B. E.; Robson, D. S.; and Gilmartin, J.: Response to Measles Virus in Puppies with Maternally Transferred Distemper Antibodies. *Cornell Vet.* In press. 1966.
- (191) _____: Current Status of Distemper Immunization Procedures. Symposium on Canine Distemper Immunization. *Amer. Jour. Vet. Res.* Accepted for publication. 1966.
- (192) CROGHAN, D. L.: The Attenuated Live Virus Canine Distemper Vaccines. Symposium on Canine Distemper Immunization. *Amer. Jour. Vet. Res.* Accepted for publication. 1966.
- (193) KAHRS, R. F.: A Serological Comparison of Winter Dysentery with Bovine Virus Diarrhea and Infectious Bovine Rhinotracheitis. Incidence of Winter Dysentery in Vaccinated Animals. *Cornell Vet.*, 1965, 55, 505.
- (194) _____: Immunization Programs for Dairy Cattle. *Cornell Vet.*, 1966, 56, 288.
- (195) _____: Combined Vaccines for Dairy Cattle. *Proc. U. S. Livestock Sanit. Assoc.*, 1965, 69.
- (196) ROBSON, D. S.: Comments on Duration of Vaccination Immunity. Symposium on Canine Distemper Immunization. *Amer. Jour. Vet. Res.* Accepted for publication. 1966.
- (197) SHEFFY, B. E.: Characterization of Transmissible Gastroenteritis Virus. *Proc. U. S. Livestock Sanit. Assoc.*, 1965, 69.
- (198) SYLLA, DAOUDA: Kahrs, R. F.; and Robson, D. S.: The Use of Filter Paper Discs in Collection of Blood Specimens for Serological Studies. *Cornell Vet.*, 1966, 56, 409.

IN APPRECIATION

We are grateful to all of our supporters whose interest and financial help make possible continued work in the Cornell Research Laboratory for Diseases of Dogs. We especially wish to thank the following for generous assistance, guidance, and support during past years and for grants-in-aid of future research: Colonel Lee Garnett Day, Mrs. Geraldine R. Dodge, Mr. John M. Olin, Mr. and Mrs. Spencer T. Olin, and Mr. and Mrs. A. Wells Peck.

Mr. Richard Tift has volunteered much time and effort to the collection of funds for the laboratory.

The American Kennel Club has continued generous support for the Distemper Evaluation Laboratory of the Cornell Research Laboratory for Diseases of Dogs.

A number of our supporters are amongst those who helped initiate the laboratory and have been constant in their support. When the laboratory began, the opinion was expressed that dog food companies should be a major factor in providing support, and some have done so consistently and notably, especially Agway, Inc. (formerly GLF), Calo Pet Food, Gaines Dog Research Center, Hill Packing, Lewis Food, Quaker Oats, Standard Brands, Inc., and Western Grain. The men directing these companies feel that they have an obligation to improve the health of dogs by supporting the basic research done here.

ACKNOWLEDGMENTS

Contributors from September 1, 1965 to September 1, 1966 in support of the Cornell Research Laboratory for Diseases of Dogs.

IN MEMORIAM

Mr. Ralph Allen
Mrs. Frederick Battershall
Dr. Ernest C. Baxter
Mrs. Richard Benson
Mr. Aldon S. Blodget
Mr. Charles Z. Case
Dr. Robert L. Clarkson, Jr.
Mrs. Rosalind Crafts
Dr. J. Stuart Crawford
Mrs. Lee Garnett Day
Mrs. Claire Knapp Dixon
Dr. Charles T. Fake
Mr. Henry Frampton

Dr. Archibald Freer
Dr. Robert W. Fuller
Mr. Joseph Palmer Knapp
Dr. Albert D. Knowles
Mr. B. McCall
Dr. Frederick H. McNair
Mrs. F. Monahan
Dr. Arthur M. Rindell
Mrs. Marion T. Shotter
Mr. Nicholas Spykman
Mr. Lewis S. Thompson
Dr. Matthew A. Troy
Mrs. William P. Wadsworth

Individuals

Mrs. Edward P. Alker
Mrs. Leonore R. Allman
Mr. & Mrs. George A. Anderson
Miss Tracey Antonelli
Mr. Francis R. Appleton, Jr.
Mrs. Stevens Baird
Mr. Andrew Lindsey Baker
Mrs. Dudley Baker
Mrs. Thomas M. Ball
Miss Judith Bard
Mrs. Barbara Barty-King
Miss Elizabeth Baumhardt
Mrs. Jean Bender
Mrs. Elmer Berger
Mr. & Mrs. Leonard K. Berkowitz
Mr. Henry Berol
Dr. & Mrs. Clifford M. Boone
Mrs. Marjorie M. Brandt
Dr. & Mrs. Eben Breed
Dr. Robert H. Brown
Mr. Carl T. Buehler
Mr. & Mrs. Edward G. R. Bourguignen
Mr. & Mrs. Andrew G. Carey
(In Memory of "Carino")
Major & Mrs. Rex V. Carr
Mrs. Robert E. Carter, III
Mrs. Charles Z. Case
Mr. Harold K. Castle
Mr. & Mrs. E. R. Champion
Mrs. Stanley Chapple
Mr. John B. Clark
Mr. & Mrs. D. A. Clarke
Mr. William W. Cleland
Mr. & Mrs. James A. Cole

Mr. J. D. Stetson Coleman
Mr. & Mrs. John H. Connors
Mr. Alan L. Corey, Jr.
Dr. & Mrs. Robert Crafts
Mrs. Francis V. Crane
Mr. & Mrs. Allen P. Cusick
Mrs. Richard E. Danielson
Miss Lorraine Davis
Colonel Lee Garnett Day
Mrs. Ralf DeStefano
Mr. & Mrs. Joseph DiNunzio
Mrs. Geraldine R. Dodge
Mr. & Mrs. Gaylord Donnelly
Mr. Francis H. Dorsheimer
Mrs. Charles Forrest Dowe
Miss Nancy-Carroll Draper
Mrs. C. P. Du Bose, Jr.
Mrs. H. B. duPont
Miss Patricia duPont
Mrs. N. Clarkson Earl, Jr.
Lady Eaton
Mrs. George R. Eddy
Mrs. David Ellis
Mr. Duncan S. Ellsworth
Mr. Charles F. Elmes
Mrs. Charles A. Elsberg
Mrs. Charles W. Engelhard, Jr.
Mrs. A. D. Ermack
Mr. Samuel E. Ewing, III
Mr. Fred W. Fairman
Mr. & Mrs. Royal Firman, Jr.
Mr. W. Allston Flagg
Mr. Edward C. Fleischmann
Mr. & Mrs. William Flemer, Jr.

INDIVIDUALS (Cont.)

- Mr. & Mrs. George H. Flinn, Jr.
 Mr. & Mrs. Emory M. Ford
 Mrs. Gerald E. Genaw
 Mr. Norton L. Goldsmith
 Dr. John S. Gordon
 Miss Emma M. Guckes
 Mr. & Mrs. Alfred Haft
 Mr. Harold L. Hall
 Mrs. John B. Hannum, III
 Mr. Ray C. Harley
 Mr. & Mrs. E. Roland Harriman
 Mr. & Mrs. R. George Harris
 Mr. & Mrs. Richard P. Hart
 Mrs. Dona E. Hausman
 Mrs. Andrew H. Hawn
 Mrs. Robert G. Hellscher
 Colonel & Mrs. George A. Herschberger
 Mr. William E. Hershon
 Mr. & Mrs. Joseph Higgins
 Mr. Joel G. Hill
 Mr. Carl Holmes
 Mrs. Corning Howard
 Mrs. Dorothy B. Howe
 Mrs. George S. Howell
 Mrs. Wendell T. Howell
 Mr. Denison B. Hull
 Mr. & Mrs. James J. Hunter
 Mr. Austin S. Igleheart
 Mr. & Mrs. R. L. Ireland
 Mr. Robert Livingston Ireland, III
 Mrs. Werner E. Josten
 Dr. & Mrs. I. Herbert Katz
 Mr. & Mrs. M. R. Kerns
 Mr. & Mrs. Fareed N. Kiamie
 Miss Barbara K. Kirchner
 The Knapp Foundation
 Mrs. Seymour H. Knox
 Lakeside Foundation
 The C. A. L. Foundation, Inc.
 Mrs. T. M. Lane
 Miss Martha Lattanzi
 Mrs. Cynthia P. Laughlin
 Miss Cynthia P. Laughlin
 Mrs. William K. Laughlin
 Dr. Clark Lemley
 Mrs. Louis Loeb
 Mrs. Albert P. Loening
 Mr. & Mrs. William H. Long, Jr.
 George H. & Margaret McClintic Love
 Foundation
 Miss Shirley Loveless
 Mr. John Lutz
 Mr. Michael Madge
 Mr. & Mrs. Karl D. Malcom, Jr.
 Mrs. Stanford C. Mallory
 Mr. & Mrs. Forrest E. Mars
 Mrs. Margot W. Marsh
 Mr. & Mrs. G. Gordon Massey
 Mr. & Mrs. John S. Maulbetsch
 Mr. & Mrs. Julian N. Mayer
 Miss Rita T. McCaffrey
 Mr. & Mrs. Edward J. McConville
 Mr. Donald McMaster
 Miss Martha Melekov
 Richard King Mellon Foundation
 Mr. Thomas W. Merritt
 Mr. William B. Mershon, Jr.
 Mr. Richmond F. Meyer
 Mr. & Mrs. Harry Miller
 Mr. Paul Montcastle
 Mrs. Evelyn Monté
 Mrs. H. S. Morgan
 Mr. & Mrs. Bingham W. Morris
 Mr. George Murnane
 Dr. & Mrs. Wilbur W. Myers
 Mr. & Mrs. Robert E. Myshrall
 Dr. Samuel Nesbitt
 Mrs. Margaret P. Newcombe
 Mr. Maurice Newton
 Mrs. Harry I. Nicholas, Jr.
 Mr. & Mrs. H. W. Nichols, Jr.
 Mr. Robert Noerr
 Mrs. Emily A. Nordfeldt
 Mrs. Ann W. Olin
 Mr. John M. Olin
 Mr. Spencer T. Olin
 Mrs. Homer R. Overly, Jr.
 Mrs. C. H. Parker
 Mr. & Mrs. Paul E. Parks
 Mr. & Mrs. A. Wells Peck
 Mrs. Paul G. Pennoyer
 Miss Joann Pierce
 Mrs. R. Stuyvesant Pierrepont
 Mrs. Collier Platt
 Mrs. Elizabeth Ireland Poe
 Mrs. Richard J. Potts
 Miss Margaret K. Quarrie
 Mr. Edgar Monsanto Queeny
 Mr. Robert Rauschenberg
 Mr. Duncan H. Read
 Major General R. C. Reynolds
 Mr. & Mrs. Donald P. Ross
 Mrs. Byford Ryan
 Mr. & Mrs. Bernard F. Saul, Jr.
 (In Memory of Boswell)
 Mr. & Mrs. Eugene F. Schroerluke
 Dr. & Mrs. Jerome M. Schweitzer
 (In Memory of Bambi Haft)
 Mrs. Myron Sempliner
 Mr. & Mrs. Fred Sharp
 Mrs. Allan Shelden
 Mrs. Marion T. Shotter
 Major Clifford Sifton
 Mr. & Mrs. Harry Singer
 Mr. & Mrs. Bruce Smallridge
 Mrs. Edwina C. W. Smith

INDIVIDUALS (Cont.)

Mrs. R. Gilman Smith	Mr. F. S. von Stade
Miss Alma Spieckerman	Mr. William P. Wadsworth
Mr. & Mrs. Nicholas Spykman	Mr. Robert S. Walker
Mr. & Mrs. George W. Stebbins	Miss Sylvia Warren
Mr. & Mrs. H. B. Stewart, Jr.	Mr. David Webb
Mr. Franz T. Stone	Mr. Samuel B. Webb
Mr. & Mrs. L. H. Terpening	Miss Caroline U. Weber
The Charles A. & Margaret T. Thomas	Mrs. F. Carrington Weems
Charitable Trust	Mr. Robert G. Wehle
Dr. E. Donnell Thomas	Mr. G. C. Welch
Mr. Joseph H. Thompson	Whitehall Foundation
Mrs. Lewis S. Thompson	Mrs. Vincent F. Wilcox, Jr.
Mrs. Esther duPont Thouron	Mrs. Carolyn R. Wilson
Mr. Charles E. Treman, Jr.	Mr. Robert Winthrop
Mrs. S. Badenhop Tucker	Mr. & Mrs. Leon Wolf
Mr. & Mrs. Albert E. Van Court	Mr. Robert W. Woodruff
Mr. A. G. Van Shaick	Mrs. Ellen Woods
Count Alfonso P. Villa	

Veterinarians

Dr. Morton Aaronson	Dr. & Mrs. Robert E. Bogue
Dr. Russell N. Abbott	Dr. Stanton E. Bower
Dr. Joseph W. Adams	Dr. Dorothy E. Bradley
Dr. William H. Adolph	Dr. John H. Brennan, Jr.
Dr. Irving E. Altman	Dr. Richard J. Bridgman
Dr. Robert A. Altman	Dr. Walter S. Briggs
Dr. Peter I. Amsher	Dr. Philip R. Brown
Dr. David E. Armstrong	Dr. Robert D. Brown
Dr. DeWitt T. Baker	Dr. & Mrs. Robert F. Brown
Dr. Alfred L. Barkan	Dr. & Mrs. Thomas F. Brown
Dr. Arthur A. Barry	Dr. Donald F. Buckley
Dr. & Mrs. David Barsky	Dr. William C. Buell
Dr. Richard R. Basom	Dr. Robert L. Burkhardt
Dr. W. Robert Bastian	Dr. & Mrs. H. Driscoll Cain
Dr. Roger W. Batchelder	Dr. Guerino W. Cangi
Dr. Walter O. Bauer	Dr. Robert A. Carreau
Dr. & Mrs. Earl Baumwell	Dr. Howard F. Carroll
Dr. LaVerne M. Beakman	Dr. William E. Carroll
Dr. Milford E. Becker	Dr. Allan C. Chamberlain
Dr. Walter L. Benedict	Dr. Arthur S. Charles
Dr. Kenneth W. Benson	Dr. Donald K. Christian
Dr. Jane W. Benson	Dr. Nam Y. Chung
Dr. Charles J. Berger	Dr. Stanwood B. Churchill
Dr. Nevin E. Berglund	Dr. Robert E. Clark
Dr. Israel Berkowitz	Dr. Stillman B. Clark, III
Dr. George B. Bilyea	Dr. Charles F. Clause
Dr. Richard A. Binder	Dr. Edwin P. Clement
Dr. Edwin E. Blaisdell	Dr. Leroy Coggins
Dr. Frank Bloom	Dr. Phillip B. Cohen
Dr. Leon I. Blostein	Dr. Elvin G. Cole
Dr. & Mrs. Morris E. Blostein	Dr. & Mrs. Norman Cole
Dr. William Boardman	Dr. Donald K. Collins
Dr. Anthony A. Boden	Dr. Elizabeth J. Collins
Dr. Richard A. Boese	Dr. Ralph L. Collinson
Dr. Sidney Bogen	Dr. Clarence C. Combs, Jr.

VETERINARIANS (Cont.)

- Dr. Margaret Combs
 Dr. Lawrence H. Conlon
 Dr. Howard J. Cook
 Dr. Louis A. Corwin, Jr.
 Dr. Louis A. Corwin, Sr.
 Dr. Paul J. Corwin
 Dr. W. Harvey Cowan
 Dr. Elmer N. Coye
 Dr. James C. Crandall
 Dr. Mark R. Crandall
 Dr. Douglas B. Crane
 Dr. & Mrs. John E. Crawford
 Dr. Donald H. Crispell
 Dr. Richard A. Culpepper
 Dr. & Mrs. Harold J. Cummings
 Dr. Edward R. Cushing
 Dr. M. A. Custer
 Dr. William P. Darrow
 Dr. Arthur C. Davidson
 Dr. William A. Davidson
 Dr. Forrest H. Davis
 Dr. F. Langdon Davis, Jr.
 Dr. & Mrs. Clayton E. DeCamp
 Dr. Ray O. Delano
 Dr. Henry J. Deutsch
 Dr. Daniel Di Bitetto
 Dr. Sol Dolinger
 Dr. Michael J. Donahue
 Dr. & Mrs. John F. Donovan
 Dr. Paul J. Doran
 Dr. Sam H. Dorfman
 Dr. & Mrs. George T. Dorney
 Dr. Michael E. Doty
 Dr. Arthur B. Douglas
 Dr. Glenn E. Downing
 Dr. Donald R. Drew
 Dr. Albert H. Drolesky
 Dr. Richard H. Drumm
 Dr. Daniel Duberman
 Dr. Rudolph Dueland
 Dr. & Mrs. Charles E. Durland
 Dr. Milton F. Ebersol
 Dr. Charles D. Ebertz
 Dr. Ralph T. Ellison
 Dr. Gordon R. Ellmers
 Dr. Reid B. England
 Dr. & Mrs. Joseph Engle
 Dr. Frederick A. Erb
 Dr. & Mrs. Alvin Evans
 Dr. & Mrs. Harry J. Fallon
 Dr. & Mrs. Gilbert J. Feldman
 Dr. Kenneth J. Feldman
 Dr. Stanley Fellenbaum
 Dr. Robert Ferber
 Dr. Leonard Ferber
 Dr. Joseph Ferris
 Dr. Kenton R. Fickes
 Dr. & Mrs. Lincoln E. Field
 Dr. & Mrs. Robert A. Field
 Dr. Myron G. Fincher
 Dr. & Mrs. Benjamin J. Finkelstein
 Dr. Lendal K. Firth
 Dr. Richard A. Fish
 Dr. James J. Flannery
 Dr. John W. Flemer
 Dr. Charles E. Fletcher
 Dr. & Mrs. Dana D. Ford
 Dr. Donald C. Ford
 Dr. Mohamed T. A. Fouad
 Dr. Lorraine A. Fournier
 Dr. Ira I. Franklin
 Dr. & Mrs. Arthur W. Fredericks
 Dr. Martin H. Fremont
 Dr. & Mrs. Herbert R. French
 Dr. & Mrs. Dean C. Frey
 Dr. & Mrs. Arthur J. Friderici
 Dr. Kenneth S. Friderici
 Dr. & Mrs. Charles M. Frumerio
 Dr. Robert W. Fuess
 Dr. & Mrs. Howard K. Fuller
 Dr. Stanley E. Garrison
 Dr. Richard J. Gillespie
 Dr. Jerome M. Gigliotti
 Dr. Thomas W. Gigliotti
 Dr. Judd T. Gilmour
 Dr. Stanley Glick
 Dr. John D. Goebel
 Dr. Abie Goldberg
 Dr. Lewis A. Goldfinger
 Dr. Tevis M. Goldhaft
 Dr. & Mrs. George A. Goode
 Dr. Laurence W. Goodman
 Dr. Edward Gordon
 Dr. Charles N. Gould
 Dr. Edward Grano, Jr.
 Dr. Murray Greensaft
 Dr. Jack H. Gregg
 Col. & Mrs. Russell F. Greer
 Dr. Richard C. Groff
 Dr. Roger Grossman
 Dr. & Mrs. Harris H. Groten
 Dr. Martin A. Gruber
 Dr. Roger W. Grundish
 Dr. Marguerite B. Gulick
 Dr. William C. Gulick
 Dr. Albert J. Gutknecht
 Dr. & Mrs. George E. Hahn
 Dr. William J. Haighfleigh
 Dr. Gilbert N. Haigler
 Dr. Stanwood W. Haigler
 Dr. Charles E. Hall
 Dr. Charles G. Hall
 Dr. & Mrs. Richard L. Hall
 Dr. Robert S. Halperin
 Dr. George D. Halpin
 Dr. Daniel J. Hannigan

VETERINARIANS (Cont.)

- Dr. Harry E. Hansen
 Dr. Howard Harmon
 Dr. Joseph W. Harrison
 Dr. & Mrs. Chester Hartenstein
 Dr. Richard A. Hartkopf
 Dr. Max Helfand
 Dr. Harry J. Helsel
 Dr. Samuel E. Herman
 Dr. & Mrs. Thomas E. Hickey
 Dr. John V. Hills
 Dr. Oby J. Hoag
 Dr. Howard A. Hochman
 Dr. Charles Hodder
 Dr. James H. Hoffmire
 Dr. Beverly Ann Holt
 Dr. Jean Holzworth
 Dr. Clifford H. Hoppenstedt
 Dr. Gilbert Hoppenstedt
 Dr. & Mrs. James H. Howard
 Dr. Nathan Z. Howard
 Dr. Carlton R. Hower
 Dr. Lyman Hoy
 Dr. Donald V. Hughes
 Dr. Charles E. Hulst
 Dr. & Mrs. Samuel Hutchins, III
 Dr. Jay D. Hyman
 Dr. Donald Icken
 Dr. Walter J. Ingram
 Dr. Raymond T. Jackson
 Dr. Marvin H. Jacobs
 Dr. Frank Jaras
 Dr. C. Murray Jenkins
 Dr. Du Bois L. Jenkins
 Dr. Erwin H. Jones
 Dr. & Mrs. Wallace G. Jones
 Dr. George Jordan
 Dr. Walter F. Juliff
 Dr. John F. Kandler
 Dr. Joseph R. Kane
 Dr. & Mrs. Leo R. Karmin
 Dr. & Mrs. Kent T. Kay
 Dr. William H. Keaton
 Dr. Sydney S. Kessler
 Dr. & Mrs. William P. King
 Dr. James R. Kinney
 Dr. & Mrs. Abraham H. Kleinfeld
 Dr. Paul H. Knapp
 Dr. William N. Konde
 Dr. & Mrs. Harold Kopp
 Dr. Moe Kopp
 Dr. Irene Kraft
 Dr. Walter P. Kreutter
 Dr. Kenneth Kronman
 Dr. John E. Kuenzi
 Dr. & Mrs. Joel N. Kutz
 Dr. Theodore J. Lafeber
 Dr. Chester J. Lange
 Dr. & Mrs. Peter H. Langer
 Dr. James H. Langman
 Dr. Glenn J. Lawhon, Jr.
 Dr. David E. Lawrence
 Dr. Michael P. Lawrence
 Dr. Paul C. Layer
 Dr. Jacob Lebish
 Dr. Edwin Leonard
 Dr. Murray M. Lerner
 Dr. Allan A. Leventhal
 Dr. Joseph I. Leveque
 Dr. Nancy W. Leveque
 Dr. Bernard G. Levine
 Dr. Leonard R. Levine
 Dr. George Levy
 Dr. Bertram Lewis
 Dr. Leo L. Lieberman
 Dr. Joseph J. Libra
 Dr. & Mrs. Benjamin Linden
 Dr. Lionel W. Lindsey
 Dr. Arthur Lipman
 Dr. & Mrs. Bernard Lipman
 Dr. Alan A. Livingstone
 Dr. Jean Newbecker Logue
 Dr. Robert A. Lopez
 Dr. Robert E. Lormore
 Dr. Thomas J. Love
 Dr. Seymour Lustig
 Dr. Donald R. Lynch
 Dr. Robert M. Lynn
 Dr. Alexander D. MacCallum
 Dr. Robert S. Mackeller, Jr.
 Dr. Edwin D. Mackey
 Dr. Wilber C. Maker
 Dr. James G. Mancuso
 Dr. Robert V. Manning
 Dr. & Mrs. M. W. Marder
 Dr. Claron E. Markham
 Dr. & Mrs. Vincent Marshall
 Dr. Walter D. Martin, Jr.
 Dr. John A. Matochik, Jr.
 Dr. Walter J. Matuszak
 Dr. John L. McAuliff
 Dr. Douglas F. McBride
 Dr. Frank McBride
 Dr. Keith F. McBride
 Dr. Gerald E. McCarthy
 Dr. James J. McCarthy, Jr.
 Dr. John B. McCarthy
 Dr. John M. McCarthy
 McClelland Veterinary Hospital
 Dr. Robert C. McClure
 Dr. John E. McCormick
 Dr. Clifford L. McGinnis
 Dr. Vincent E. McKenna
 Dr. Donald B. McKeown
 Dr. Robert T. McLean
 Dr. Morton Meisels
 Dr. & Mrs. Raphael Meisels

VETERINARIANS (Cont.)

- Dr. H. Paul Melanson
 Dr. Edward C. Melby
 Dr. John J. Mettler, Jr.
 Dr. Gerald J. Miedema
 Dr. Robert K. Milkey
 Dr. & Mrs. Richard V. Milks
 Dr. & Mrs. J. Wilson Miller
 Dr. Perry S. Miller
 Dr. Victor H. Miller
 Dr. Walter R. Miller
 Dr. & Mrs. Jack Mindell
 Dr. & Mrs. Gordon G. Morrow
 Dr. R. Gordon Murch
 Dr. & Mrs. John D. Murray
 Dr. Paul J. Myers
 Dr. Jacque W. Neff
 Dr. & Mrs. Robert C. Nelson
 Dr. Louis O. Nezvesky
 Dr. Robert W. Nichols
 Dr. James T. Noonan
 Dr. John P. Noonan
 Dr. & Mrs. Arthur F. North, Jr.
 Dr. & Mrs. Ronald G. North
 Dr. Roy H. Ohlhorst
 Dr. Russell B. Oppenheimer
 Dr. Herbert I. Ott
 Dr. Joseph E. Paddock
 Dr. & Mrs. Nicholas M. Paddock
 Dr. Raymond G. Pahle
 Dr. Lynn G. Palmer
 Dr. Gerald W. Parker
 Dr. Robert E. Patterson
 Dr. Chester W. Paulus, Jr.
 Dr. John W. Peace, Jr.
 Dr. Richard C. Pearce
 Dr. Paul H. Pelham
 Dr. Raymond Penhollow
 Dr. Emil E. Perona
 Dr. Willard D. Persson
 Dr. Paul A. Peterson
 Dr. Gordon F. Phillips
 Dr. Webster V. Phillips
 Dr. Charles E. Pilger
 Dr. Standish Piper
 Dr. William B. Platt
 Dr. Samuel Pollock
 Dr. Morris L. Povar
 Dr. Ralph Povar
 Dr. Raymond S. Pray
 Dr. John S. Proper
 Dr. Irving Pudalow
 Dr. Donald W. Pulver
 Dr. & Mrs. Edward J. Rackowski
 Dr. Robert A. Rands
 Dr. Franklin W. Rapp
 Dr. William C. Ready
 Dr. Milton Regenbogen
 Dr. John W. Richards
 Dr. Carleton B. Ring
 Dr. Jerome H. Ripps
 Dr. Andrew S. Ritter
 Dr. Joseph H. Robbins
 Dr. Fred J. Roberts
 Dr. James W. Roberts
 Dr. Kent C. Roberts
 Dr. Seymour R. Roberts
 Dr. Elmer L. Robinson
 Dr. John W. Robinson
 Dr. Edward A. Rogoff
 Dr. R. Gary Roof
 Dr. & Mrs. Bernard W. Rosen
 Dr. Michael Ross
 Dr. Simeon Ross
 Dr. Craig Rowan
 Dr. Hortense Ford Rowan
 Dr. William E. Roy
 Dr. Gerard J. Rubin
 Dr. Maurice H. Ryan
 Dr. Gerald J. Sacks
 Dr. Herbert M. Salm
 Dr. Charles W. Sanderson
 Dr. & Mrs. James A. Sasmor
 Dr. Frederick P. Sattler
 Dr. Burton Saunders
 Dr. Milton R. Sause
 Dr. Joseph P. Sayres
 Dr. Harold E. Schaden
 Dr. Albert Schaffer
 Dr. George N. Schatzle
 Dr. & Mrs. Harold G. Scheffler
 Dr. Carl L. Schenholm
 Dr. Harry Schiller
 Dr. Louis C. Schimoler
 Dr. George C. Schloemer
 Dr. Eugene Scholtz
 Dr. Anthony Schwartz
 Dr. Wilbur P. Schwobel
 Dr. Saul B. Seader
 Dr. Alec C. Sears
 Dr. J. R. Seelbach
 Dr. Frank A. Serra
 Dr. Joseph Shaffer
 Dr. & Mrs. Lawrence M. Sherman
 Dr. Robert F. Shigley
 Dr. Simon D. Shoulkin
 Dr. Emanuel Silverstein
 Dr. John R. Simione
 Dr. Eric W. Simmons
 Dr. Harold F. Simon
 Dr. Norman Simon
 Dr. Norman E. Skinner
 Dr. Lewis L. Smith
 Dr. Richard A. Smith
 Dr. Rollin R. Smith
 (In Memory of Tiny)
 Dr. David Splaver

VETERINARIANS (Cont.)

Dr. Isidor J. Sprecher	Dr. & Mrs. Henry C. Weisheit
Dr. E. Hugh Sproston	Dr. & Mrs. Leonard Weiss
Dr. Earl P. Stallings	Dr. Stanley Weissman
Dr. Rudolph J. Steffen	Dr. Raymond A. Weitkamp
Dr. Edward F. Steinfeldt	Dr. Robert O. Wentz
Dr. & Mrs. Hadley C. Stephenson	Dr. William J. Wescott
Dr. S. W. Stiles	Dr. Ralph F. Wester
Dr. Earl C. Stone	Dr. Robert P. Whitaker
Dr. Edward S. Stone	Dr. John E. Whitehead
Dr. Richard L. Stone	Dr. Roland G. Whitehead
Dr. Robert M. Stone	Dr. Bruch W. Widger
Dr. John J. Strickler	Dr. & Mrs. Kenneth R. Wilcox
Dr. Hugh P. Studdert	Dr. Horace F. Wilder
Dr. & Mrs. William A. Sumner	Dr. Jack E. Wilkes
Dr. Paul E. Swanson	Dr. Paul H. Wilkes
Dr. Charles R. Swearingen	Dr. Ernest H. Willers
Dr. Emanuel Tarlow	Dr. Kerry Willetts
Dr. William E. Taylor	Dr. Ernest Williams
Dr. Jerome A. Theobald	Dr. Jane L. Williamson
Dr. Joseph N. Theyerl	Dr. Russell D. Williamson
Dr. Cornelius Thibeault	Dr. Jean T. Wilson
Dr. Joseph A. Thomas	Dr. Emery G. Wingerter
Dr. & Mrs. Donald A. Tillou	Dr. Erwin B. Winokur
Dr. Gerald Tobias	Dr. & Mrs. R. George Wiswall
Dr. Wayne E. Tremper	Dr. Stanley A. Witzel
Dr. & Mrs. Elmo M. Trenouth	Dr. Seymour Wolfe
Dr. Robert D. Trowbridge	Dr. Armour C. Wood
Dr. Benjamin F. Turner	Dr. Leonard Wood
Dr. J. Richard Tweddle	Dr. Lemuel W. Woodworth
Dr. & Mrs. Victor F. Van Wagenen	Dr. Daniel T. Woolfe
Dr. & Mrs. Thurman C. Vaughn, Jr.	Dr. Alan W. Wright
Dr. R. Frank Vigue	Dr. Frederick O. Wright
Dr. George D. Vineyard	Dr. & Mrs. Leo A. Wuori
Dr. Bryant C. Vinson	Dr. David E. Wyatt
Dr. Robert M. Wainwright	Dr. Isidor Yagur
Dr. Lawrence T. Waitz	Dr. Charles G. Ziegler
Dr. Donald T. Walbert	Dr. Floyd M. Ziegler
Dr. Robert D. Walker	Dr. & Mrs. Irving Zimmerman
Dr. Gerald M. Ward	Dr. Manuel Zimmerman
Dr. Walter D. Way	Dr. Theodore Zimmerman
Dr. Donald E. Webster	Dr. William E. Zitek
Dr. Charles W. Weinberg	Dr. William J. Zontine

Veterinary Associations

The Alameda Contra Costa Veterinary Medical Association	Veterinary Medical Association of New York City, Inc.
Catskill Mountain Veterinary Society	Westchester-Rockland Veterinary Medical Association, Inc.
Finger Lakes Veterinary Medical Association	Women's Auxiliary to the New York State Veterinary Medical Society
Hudson Valley Veterinary Medical Society, Inc.	Women's Auxiliary to the Veterinary Medical Association of New York City, Inc.
Jefferson County Veterinary Medical Society	Western New York Veterinary Medical Association, Inc.
Long Island Veterinary Medical Association	
New York State Veterinary Medical Society	
Southern Tier Veterinary Medical Association	

Companies

Abbott Laboratories	Lewis Food Company
Agway, Inc.	The Reuben H. Donnelly Corp.
American Cyanamid Company	Norden Laboratories
Barroughs, Wellcome & Company, Inc.	The Norwich Pharmacal Company
Calo Pet Food Company, Inc.	Philips Roxane, Inc.
Cayuga County Society for the Prevention of Cruelty to Animals	Pitman-Moore Company
Ciba Pharmaceutical Products, Inc.	Polk Miller Products Corporation
E. I. duPont de Nemours Company	Quaker Oats Foundation
Fort Dodge Laboratories	Squibb Institute for Medical Research
The Gaines Dog Research Center	Standard Brands, Inc.
General Foods Fund, Inc.	Sterling-Winthrop Research Institute
Hill Packing Company	Veterinaria Ag Zurich
Hoffman-LaRoche, Inc.	Western Grain Company
Merck Sharp & Dohme Research Laboratories	Winthrop Laboratories

Hunts and Clubs

Clubs designated by * contributed this year from \$100 to \$400; designated by ** contributed from \$500 to more than \$1,000.

* Akita Club of America, Inc.	Connecticut-Westchester Cocker Spaniel Club, Inc.
* American Boxer Club, Inc.	Contra Costa County Kennel Club, Inc.
American Brittany Club, Inc.	Craven County Kennel Club
American Chesapeake Club	Dachshund Club of California, Inc.
* American Kennel Club, Inc.	Dayton Dog Training Club, Inc.
American Sealyham Terrier Club, Inc.	Delaware County Kennel Club
Annapolis Kennel Club, Inc.	Detroit German Shepherd Dog Obedience Training Club, Inc.
Arrowrock Obedience Dog Club	Doberman Pinscher Club of Connecticut- New York
Back Mountain Kennel Club	Dog Owners' Training Club of Maryland, Inc.
* Basset Hound Club of America, Inc.	Dog World Distemper Fund
Berrien Kennel Club	Duluth Retriever Club
Blackhawk Retriever Club, Inc.	Eastern Missouri Beagle Club, Inc.
Borzoï Club of America	Empire Yorkshire Terrier Club
Boston Terrier Club of America, Inc.	* English Setter Association of America, Inc.
Boston Terrier Club of Maryland, Inc.	Erie Kennel Club
* Boxer Obedience Club of Westchester, Inc.	* Finger Lakes Kennel Club
* Bronx County Kennel Club	Forest City Kennel Club
Bulldog Club of Greater San Diego	Fort Wayne Beagle Club, Inc.
Cairn Terrier Club of America	* Genesee County Kennel Club, Inc.
California Airedale Terrier Club	* Genesee Valley Kennel Club, Inc.
California English Setter Club	German Shepherd Dog Club of Greater Kansas City, Inc.
Capital Dog Training Club of Washington, D. C.	German Shepherd Dog Club of Northern Ohio, Inc.
Cascade Dachshund Club	German Shepherd Dog Club of Sacramento Valley
The Catonsville Kennel Club, Inc.	German Shepherd Dog Club of St. Louis
Central Florida Kennel Club, Inc.	* The German Shepherd Dog Club of Southern Arizona
* Central New York Kennel Club, Inc.	
* Central Ohio Kennel Club	
Charleston Kennel Club, Inc.	
Chicago Bull Dog Club, Inc.	
Collie Club of New England	
Colonial Retriever Field Trial Club	
* Conewango Valley Kennel Club	

HUNTS AND CLUBS (Cont.)

- German Shorthaired Pointer Club of Michigan
 Gordon Setter Club of America
 Great Dane Club of Northern California, Inc.
 Greater St. Louis Training Club
 *Hawaiian Kennel Club
 Heart of the Plain Kennel Club
 Hennepin County Amateur Retriever Club, Inc.
 Hounds and Hunting Magazine
 Huntington Kennel Club
 *International Beagle Federation, Inc.
 Irish Setter Club of Western New York
 Iroquois German Shepherd Dog Club
 The Island View Retriever Club
 *Jacksonville Dog Festival Committee
 K-9 Obedience Training Club of Essex County
 Kanasaga Kennel Club, Inc.
 The Kansas City Retriever Club
 Keeshond Club of America
 Kennel Club of Buffalo, Inc.
 **The Kennel Club of Northern New Jersey, Inc.
 Kern County Kennel Club, Inc.
 *Ladies' Dog Club
 Lake Erie Beagle Club, Inc.
 Lake Shore Kennel Club, Inc.
 Lakes Region Kennel Club, Inc.
 *La Porte County Kennel Club
 Lehigh Valley Kennel Club
 Lexington Kennel Club, Inc.
 Long Island Kennel Club
 Los Alamos Dog Obedience Club, Inc.
 Los Angeles Poodle Obedience Club, Inc.
 Magic Valley Kennel Club, Inc.
 Manitowoc County Kennel Club
 Maryland Beagle Club
 Maryland Cocker Spaniel Club, Inc.
 Mason and Dixon Kennel Club, Inc.
 McKean County Beagle Club
 Meadow Brook Hounds Pony Club
 Merrimac Dog Training Club
 Merrimack Valley Kennel Club, Inc.
 *Mid-Continent Kennel Club of Tulsa, Inc.
 Middleburg Hunt
 Mid West Borzoi Club
 Miniature Pinscher Club of America
 Minnesota Field Trial Association, Inc.
 Missouri Valley Hunt Club
 *Monmouth County Kennel Club
 Montgomery County Kennel Club
 *Nashville Kennel Club, Inc.
 National Beagle Club of America
 **National Capital Kennel Club, Inc.
 National Retriever Field Trial Club, Inc.
 New England Sled Dog Club, Inc.
 New Mexico Kennel Club
 North County Kennel Club
 North Dakota Retriever Club, Inc.
 *Northeastern Indiana Kennel Club
 North Shore Dog Training Club, Inc.
 Northern Illinois St. Bernard Club
 Northern New Jersey German Shepherd Dog Club, Inc.
 Norwegian Elkhound Association of America
 *The Norwich Terrier Club
 Obedience Training Club of Hawaii
 Obedience Training Club of Rhode Island, Inc.
 Old Dominion Kennel Club of N. Virginia
 Old Pueblo Dog Training Club, Inc.
 *Olympic Kennel Club, Inc.
 *Onondaga Kennel Association, Inc.
 Oshkosh Kennel Club
 Pacific Coast Boston Terrier Club
 Pacific Coast Bulldog Club, Inc.
 *Panorama City Obedience Club, Inc.
 Peaks Lake Retriever Club
 *Pekingese Club of America, Inc.
 Pembroke Welsh Corgi Club of America, Inc.
 Pomeranian Club of Florida (Miami Area)
 The Pug Dog Club of America
 Rockland County Kennel Club
 Rogue Valley Retriever Club
 Roubout Hunt
 Sacramento Dog Fanciers Association, Inc.
 Sacramento Kennel Club
 Salina Kennel Club, Inc.
 Santa Ana Valley Kennel Club, Inc.
 *Sea Island Kennel Club
 Shetland Sheepdog Club of S. California, Inc.
 The Shreveport Kennel Club
 *Siberian Husky Club of America
 Siberian Husky Club of California
 Somerset County Dog Obedience Club
 Somerset Hills Kennel Club
 South Bay Kennel Club, Inc.
 South Shore Dog Training Club
 South Texas Obedience Club
 Southern New Jersey Cocker Spaniel Club
 *Spaniel Breeders Society
 Suffolk County Beagle Club, Inc.
 *Suffolk County Kennel Club, Inc.
 Summit Beagle Club, Inc.
 Susque-Nango Kennel Club, Inc.
 Sussex Hills Kennel Club, Inc.

HUNTS AND CLUBS (Cont.)

- | | |
|---|--|
| Syracuse Obedience Training Club | Trumbull County Kennel Club |
| *Terre Haute Kennel Club Division of
Terre Haute Izaak Walton League | *Tucson Kennel Club, Inc. |
| **Thronateeska Kennel Club | Waterloo Kennel Club |
| Toledo Kennel Club, Inc. | Western New York Cocker Spaniel Club |
| Toronto & North York Hunt | *Westminster Kennel Club |
| *Trenton Kennel Club | Wisconsin Amateur Field Trial Club, Inc. |

In establishing the Institute, of which the Cornell Research Laboratory is a part, the Board of Trustees authorized the Treasurer's Office of Cornell University to act as custodian of all funds given in support of the Institute. Donors, therefore, are assured of maximum benefit from their gifts by this supervision of Cornell University officials. Cornell welcomes any gifts or bequests that will help the work of the Institute. All checks should be made payable to Cornell University.

