

THE INSTITUTE REPORT



From the
VETERINARY VIRUS RESEARCH INSTITUTE
Cornell University, Ithaca, New York

September, 1965

Volume 15

THE INSTITUTE REPORT

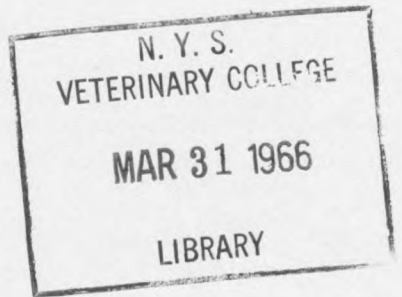

From the
VETERINARY VIRUS RESEARCH INSTITUTE
Cornell University, Ithaca, New York

September, 1965

Volume 15



REPORT OF THE DIRECTOR

TO THE FOUNDERS AND SUPPORTERS OF THE CORNELL
RESEARCH LABORATORY FOR DISEASES OF DOGS

At the close of each fiscal year at the University, our annual report is prepared. It is written specifically for all of those persons whose interest and contributions make possible the research being carried out in the Laboratory. Their names are listed in the Acknowledgments section. Each one is sent a copy of this report as a means of expressing our appreciation.

This is our fifteenth such annual report and marks thereby the end of fifteen years of work. Even more important it signals the beginning of our sixteenth year—one which we hope will be outstanding in the history of the Cornell Research Laboratory for Diseases of Dogs.

If present plans meet approval, a much-needed addition will be constructed. Funds have been requested from the National Institutes of Health. If granted, then matching amounts obtained from donations will allow us to build the new division, which would be joined onto the left of the still incomplete section shown on the frontispiece.

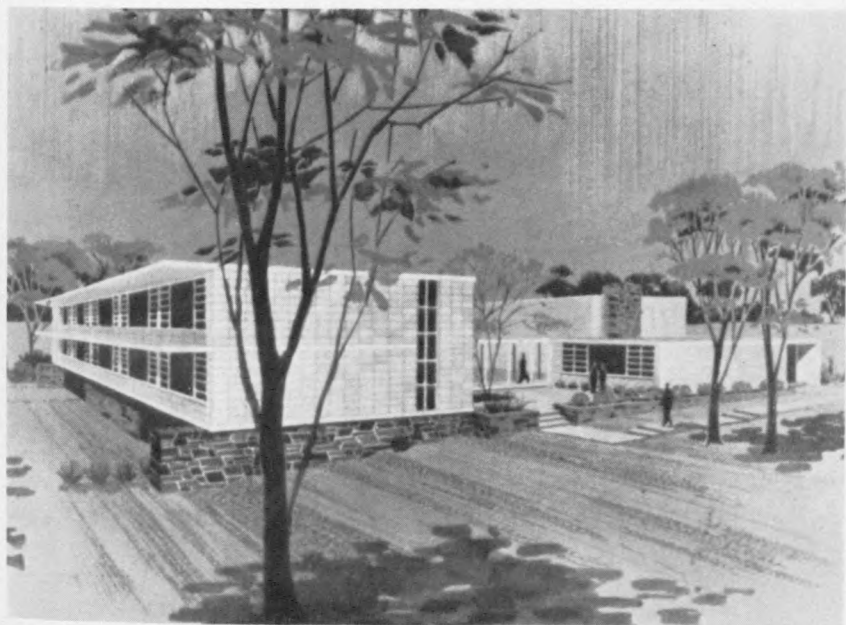

Overcrowding, such as we have had in recent years, can be far more serious in work with viruses and infectious organisms than in laboratories where work is with inert materials. We need additional laboratories and also more room for modern technical equipment. We also should like to be able to accept for research and graduate training a greater number of young scientists than we have been able to find room for in the past.

The following is a list and brief description of some of the most important activities, all of which need to be accelerated and expanded.

1. Suggested by Mr. John M. Olin, an all-out campaign against hip dysplasia will be conducted. This will take into consideration the influences of genetics, infectious diseases, parasites, nutrition, environmental influences, and as many other aspects as possible of this baffling condition. We are pleased to announce that a world-famous geneticist, Dr. F. B. Hutt, will join our staff as a consultant in October to assist in this effort.

2. Further studies and analyses will be made of colostrum and maternally derived antibodies.

3. The significance of infectious organisms during gestation will be studied in relation to abortions, stillbirths, and diseases of the newborn.

4. Search will continue for organisms that cause diseases. On the next page are pictures describing a fatal, hitherto unrecognized disease of puppies.

5. Modern techniques, including that of fluorescent antibody staining, will be applied to our long-range studies of the movement of infectious microorganisms throughout the body into various tissues, cells, and organs. We are finding that distemper virus can localize in the lungs and remain infective for unexpectedly long periods of time, after apparent recovery from the disease and with circulating antibodies in the bloodstream. Distemper virus can persist in the brain and, in some cases, at a later date cause an encephalitis or other damage. Infectious canine hepatitis virus and different species of leptospiras can localize in the kidneys. Similar to the herpesvirus that in man can cause feverblisters which subside and recur on the lips, or occasionally can cause serious damage in the eye, we have found a previously unsuspected herpesvirus of dogs that causes a vaginitis in mothers and a rapidly fatal disease of the newborn puppy.

6. Other long-range studies include possible recrudescence in later life of certain persistent organisms that may reappear as atypical diseases seemingly unrelated to the original infection.

7. The problem of autoimmunity is being investigated.

8. Evaluation and supervision will continue of field tests of vaccines, including combined vaccines and heterotypic vaccines. The prototypes of many new vaccines are made here in the course of scientific studies and isolation of organisms, and many vaccines are first made, tested, and described

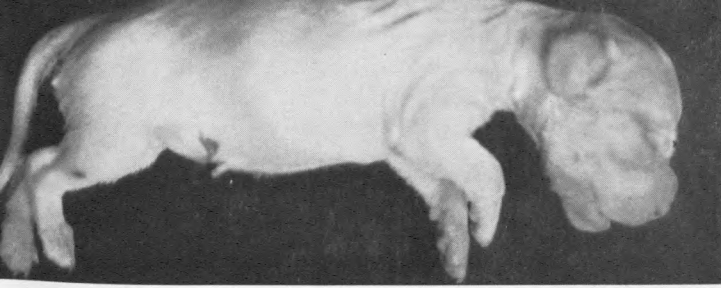

CANINE HERPESVIRUS

A newly recognized
fatal disease of
puppies.

*Electronmicroscopic picture
of the virus.*

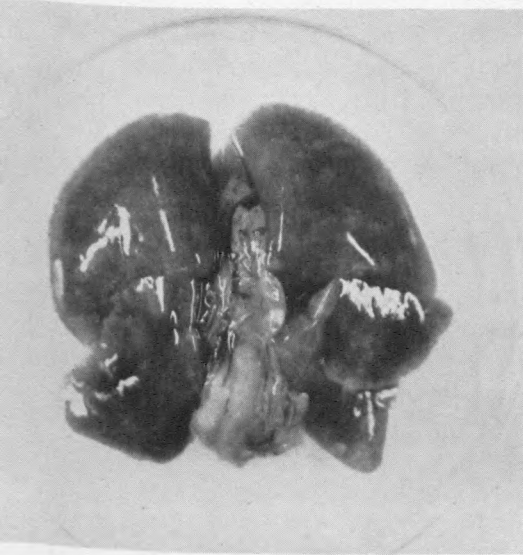
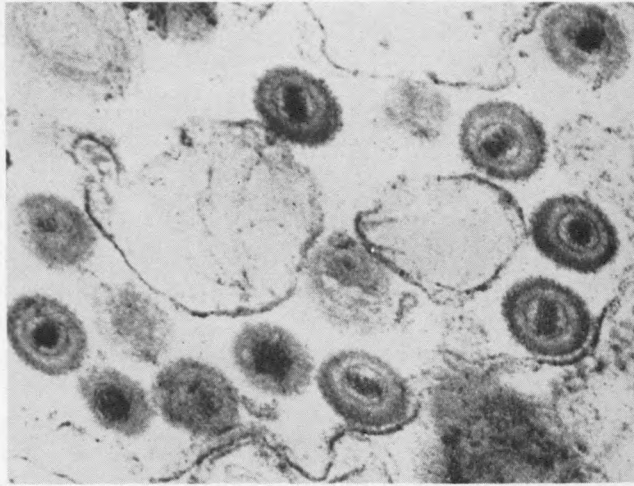

*Lungs, severely damaged
by virus.*

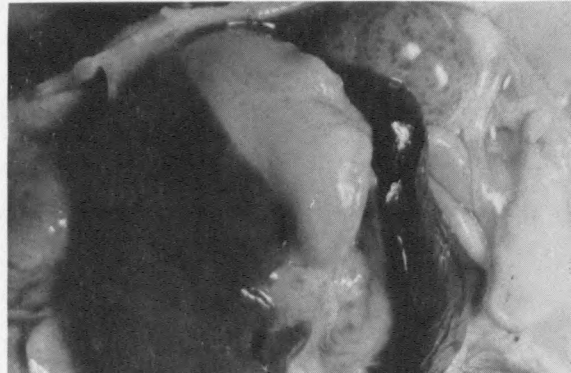

*Kidney, liver, and spleen
also show severe damage.*

here, with field tests arranged for some that seem most promising. Later, of course, such vaccines must be made by various commercial companies for distribution to the eventual users.

9. Much additional work will be done upon the new concept of heterotypic immunity which originated at the Institute and which now is beginning to be recognized throughout the world. Further development is planned of a new vaccine for prevention of infectious canine hepatitis in puppies and tests for many other heterotypes that may prove suitable for protective vaccines. Recently we have been informed that a heterotypic measles vaccine made specifically for early protection of puppies against distemper has been licensed by the government for commercial production. According to our findings, during several years of research and tests, a properly made vaccine of this type should be very useful.

10. Nutritional aspects of immunology are being studied in great detail.

11. Supervision continues of a study, in another location, of parasites that plague dogs in some parts of the country.

12. An important study is continuing of an antiviral drug. At the present time there seems to be great promise for the goal of a drug that can prevent distemper in dogs that have lost their immunity or did not establish satisfactory immunity.

13. Long-range studies continue to discover reasons for individual variations found in response to vaccination, on precise duration of immunity, and the reasons why a few animals cannot seem to establish satisfactory immunity.

14. Some important new studies are being made of pulmonary insufficiency and comparisons of distemper and emphysema.

STAFF ACTIVITIES

Dr. James A. Baker presented a paper last fall at the annual meeting of the USLSA in Memphis. During the spring Dr. Baker took two months' sabbatical leave in order to visit research institutions in Spain, Switzerland, the Netherlands, and in Great Britain, where he gave talks concerning various aspects of research at the Institute. Made possible by a grant from the Wellcome Research Foundation were talks describing technical aspects of heterotypic vaccination, which were given at the University of London, Pirbright Laboratory, and the Wellcome Research Club. A joint discussion was held at the new University of Liverpool Medical School with Dr. Kenneth MacCarthy of their faculty concerning a comparison of aspects of measles in children with distemper in dogs.

Continued participation of the Laboratory in the US government's A.I.D. projects resulted in the stay here of Dr. Daouda Sylla, who came to Cornell

from the Pasteur Institute. In June Dr. Sylla returned to the Republic of Mali, West Africa, where he is scientific director of a projected vaccine laboratory, which Dr. Baker had been asked to help design. At the request of A.I.D., Dr. Ben Sheffy spent several weeks last spring at Bamako, followed in the summer by Dr. Carmichael. First hand information has been gained thereby concerning infectious disease problems not found in this country but which have direct bearing on problems that may occur here.

During the year Dr. Sheffy gave talks to the Finger Lakes Kennel Club, the annual meeting of the Pennsylvania State Veterinary Medical Association, the Cornell Nutrition Conference, and the annual Gaines Symposium at the University of California, besides serving on the Executive Board of the Tompkins County (N. Y.) S.P.C.A.

Dr. Robert Kahrs gave talks at the annual meeting of the Maryland Veterinary Medical Association in Baltimore and at the Cornell Conference for Veterinarians.

IN MEMORIAM

With great sorrow we record the death of our friend, Nancy Sayles Day. Mrs. Day, with her husband, Colonel Lee Garnett Day, was of constant help and encouragement to the Institute. They founded the Daynemouth Division of the Cornell Research Laboratory for Diseases of Dogs in 1950, and thereby enabled the Laboratory itself to become a reality. Later they contributed some of the funds which enabled the Microbiology Laboratories and the Library-Seminar Room to be built.

With a keen scientific mind, Mrs. Day followed details of work in the laboratories with interest, constant encouragement, and understanding. For instance, some years ago she suggested that a study be made of the possible relationship between measles and distemper viruses, which has proved to be of great importance. She was particularly interested in the nutritional aspects of immunology, and was concerned with the welfare of all animals and people.

Mrs. Day always will be greatly missed at the Institute that she helped to establish.

IN APPRECIATION

We are grateful to all of our supporters whose interest and financial help make possible continued work in the Cornell Research Laboratory for Diseases of Dogs. We especially wish to thank the following for generous assistance, guidance, and support during past years and for grants in aid of

future research: Colonel Lee Garnett Day, Mrs. Geraldine R. Dodge, Mr. and Mrs. Harry Miller, Mr. John M. Olin, Mr. and Mrs. Spencer Olin, Mr. and Mrs. A. Wells Peck, and Mrs. Elizabeth Ireland Poe.

Mr. Richard Tift has volunteered much time and effort to the collection of funds for the laboratory.

Members of the Research Committee of the American Kennel Club, Mr. T. W. Merritt, Mr. Howard Parker, and Mr. C. K. Rickel, with Mr. Alfred M. Dick, Executive Vice-President, have continued generous support for the CRLDD's Distemper Evaluation Laboratory.

Mr. George Berner and the staff of *Dog World Magazine* are continuing their valuable and voluntary campaign to help raise funds for the CRLDD from dog owners all over the United States.

PUBLICATIONS FROM THE VETERINARY VIRUS RESEARCH INSTITUTE

Publications for the first ten years were listed in the Institute Report for 1960. Those for each following year were listed in its annual report. Papers published during the past year include the following:

- (180) BAKER, JAMES A.: Robson, D. S.; and Gilmartin, John: Heterotypic Vaccination. *Veterinary Record*. To be published.
- (181) _____: Protection of Puppies against Distemper by Attenuated Measles Virus. In Preparation.
- (182) CARMICHAEL, L. E.: A Fatal Septicemic Disease of Infant Puppies Caused by Cytopathogenic Organisms with Characteristics of *Mycoplasma*. *Proc. Soc. Exp. Biol. & Med.*, 1964, 117, 826.
- (183) _____: Studies on the Pathogenesis of Ocular Lesions of Infectious Canine Hepatitis. II. Experimental Production of Allergic Uveitis. *Path. Vet.* Accepted for publication. February, 1965.
- (184) _____: Strandberg, J. D.; and Barnes, F. D.: Identification of a Cytopathogenic Agent Infectious for Puppies as a Canine Herpesvirus. *Proc. Soc. Exp. Biol. & Med.* In press. 1965.
- (185) _____: Squire, R. A.; and Krook, Lennart: Clinical and Pathologic Features of a Fatal Viral Disease of Newborn Puppies. *Amer. Jour. Vet. Res.* Submitted for publication. 1965.
- (186) KAHRS, R. F.: and Smith, R. S.: Infectious Bovine Rhinotracheitis, Infectious Pustular Vulvovaginitis, and Abortion in a New York Dairy Herd. *Amer. Vet. Med. Assoc.*, 1965, 146, 217.
- (187) _____: Studies on Combination Vaccines for Dairy Cattle. Thesis, Cornell University, 1965.
- (188) ROBERTS, J. A.: A Study of the Antigenic Relationship between Human Measles Virus and Canine Distemper Virus. *Jour. of Immunology*, 1965, 94, 622.
- (189) SHEFFY, B. E.: Nutritional Requirements of Dogs. *Proc. Cornell Nutrition Conference*. 1964.

VIRUS RESEARCH INSTITUTE STAFF

GENERAL INSTITUTE STAFF

- JAMES A. BAKER, B.S., M.S., Louisiana State University; D.V.M., Ph.D., Cornell. Professor of Virology and Director of the Institute.
 BEN E. SHEFFY, B.S., M.S., Ph.D., Wisconsin. Caspary Professor of Nutrition and Assistant Director of the Institute.

Administration

- DUDLEY BAKER, (Mrs. James A. Baker), Louisiana State University. Editor of Publications. (Mrs. Baker was appointed to this position in 1951 and has served since that time without salary, as a personal contribution to the Institute.)
 CLARENCE G. BRADT, B.S., Cornell. (Professor Emeritus of Animal Husbandry), Consultant in Development for Dairy Cattle Research.
 KATHLEEN DICKINSON, Typist.
 ROBERT J. HALEY, B.A., Cornell; M.L., Pittsburgh. Associate Director, University Development.
 MARGARET HARDESTY, Bookkeeper.
 HADLEY C. STEPHENSON, B.S., D.V.M., Cornell. (Professor Emeritus of Veterinary Therapeutics and Small Animal Diseases), Veterinary Consultant.
 LINDA VANDERPOOL, B.A., Keuka. Secretary to the Director.

Maintenance

- CHARLES BAILOR, Animal Technician.
 DAVID BROWN, Technical Assistant.
 KENNETH GUMAER, Technical Assistant.
 GEORGE KIGER, Custodian.
 ELDON MEAD, Mechanic.
 CHARLES MUNCH, SR., Animal Technician.
 JAMES PETERSON, Animal Technician.
 GEORGE RUSSELL, Farmer.
 CARL SEARS, Experimentalist.
 FRANK SEARS, Building Maintenance Supervisor.
 NICHOLAS SWADER, Animal Technician.
 EDSON WHEELER, Senior Mechanic.

CORNELL RESEARCH LABORATORY FOR
DISEASES OF DOGS

- Colgate Division* (Provided by Miss Adele S. Colgate):
 LORETTA BATES, Alfred. Laboratory Technician.
 FREDERICK ALLEN HINMAN, B.A., Ithaca College. Laboratory Technician.
 ATIAT SABRY, B.V.Sc., M.D.V., Cairo University.
Daynemouth Division (Provided by Colonel and Mrs. Lee Garnett Day):
 MAX APPEL, D.V.M., University of Hannover. Graduate Student.
 DOLORES SWINDELL, B.S., Southern Methodist University. Laboratory Technician.
Distemper Evaluation Laboratory (Operating Funds Provided by the American Kennel Club):
 DOUGLAS S. ROBSON, B.A., M.A., Iowa State; Ph.D., Cornell. Statistical Consultant.
 JOANN SALAMINO, Ithaca College. Laboratory Technician.
 GAIL ZIEN, University of Hawaii. Laboratory Technician.
Giralda Division (Provided by Mrs. Geraldine Rockefeller Dodge):
 FRANCES BARNES, A.A.S., Alfred. Laboratory Technician.
 LELAND E. CARMICHAEL, A.B., D.V.M., California; Ph.D., Cornell. John M. Olin Professor of Virology.

MICROBIOLOGY LABORATORY

EMILY AMES, Laboratory Assistant.

M. ISABEL BOWMAN, R.N., Prince Edward Island Hospital School of Nursing;
P.H.N., University of British Columbia. Laboratory Technician.

SUE BURKHARDT, B.S., M.Ed., Cornell. Laboratory Technician.

JAMES HOUSE, Research Assistant and AVMA Summer Research Fellow.

ROBERT KAHR, D.V.M., M.S., Ph.D., Cornell. Research Associate.

ALICIA LEWKOWICZ, B.A., Cornell. Laboratory Technician.

DOROTHY MAZZOCCHI, B.S., M.A., Queens College. Laboratory Technician.

VIVIAN MORGAN, Laboratory Technician.

DAOUDA SYLLA, D.V.M., Alfort; Dip. Bact. Ser., Pasteur Institute. A.I.D. Visiting
Investigator.

ELIZABETH WHEELER, Laboratory Assistant.

COOPERATING STAFF

(These veterinarians and scientists in various parts of the United States are contributing much time and effort, without compensation, in order to help secure necessary information on which to base programs for control of infectious diseases.)

DAVID BLUMENSTOCK, B.S., M.D., Cooperstown, New York.

JOHN GILMARTIN, B.S., M.S., Norwich, New York.

GILBERT N. HAIGLER, D.V.M., St. Louis, Missouri.

R. M. KUHN, D.V.M., Stuart, Florida.

WALTER D. MARTIN, JR., D.V.M., Albany, Georgia.

CLARENCE C. SAPP, JR., D.V.M., Albany, Georgia.

THOMAS SHORE, D.V.M., St. Louis, Missouri.

E. DONNALL THOMAS, B.A., M.A., M.D., Seattle, Washington.

H. GRADY YOUNG, D.V.M., Thomasville, Georgia.

In establishing the Institute, of which the Cornell Research Laboratory is a part, the Board of Trustees authorized the Treasurer's Office of Cornell University to act as custodian of all funds given in support of the Institute. Donors, therefore, are assured of maximum benefit from their gifts by this supervision of Cornell University officials. Cornell welcomes any gifts or bequests that will help the work of the Institute. All checks should be made payable to Cornell University.

ACKNOWLEDGMENTS

Contributions received from September 1, 1964 to September 1, 1965 in support of the Cornell Research Laboratory for Diseases of Dogs.

IN MEMORIAM

Mrs. Frederick Battershall
Mr. Aldon S. Blodgett
Mr. Lloyd C. Brockett
Master Ralph N. Craft, III
Mrs. Rosalind Crafts
Mrs. Lee Garnett Day
Mrs. Claire Knapp Dixon
Mr. Thomas Dryer
Mrs. Victor Emanuel
Dr. Walter J. Fallon
Mrs. Leslie Farrington

Dr. Russell E. Hammond
Mr. Irving F. Hartenstein
Mr. Joseph Palmer Knapp
Mrs. Edgar Moss
Mr. James A. Reid
Dr. Arthur M. Rindell
Miss Blanche Saunders
Mrs. Louise Simmons
Mr. James E. Stead
Mr. Earl Whitt

Individuals

Mrs. Edward P. Alker
Mrs. John F. Allen
Mrs. Leonore R. Allman
Mr. & Mrs. George A. Anderson
Miss Tracey Antonelli
Mr. Francis R. Appleton, Jr.
Mrs. Caro Austin
Mrs. Patrick Bagnano
Mrs. Stevens Baird
Mr. Andrew Lindsey Baker
Mrs. Dudley Baker
Mrs. Kathryn C. Ball
Mr. Selwyn G. Bandes
Miss Marjorie J. Barry
Mrs. Barbara Barty-King
Mr. & Mrs. Stephen D. Bechtel
Mr. & Mrs. Leonard K. Berkowitz
Mr. August Belmont
Mrs. Jean Bender
Mr. Henry Berol
Dr. Thomas E. Berry
Dr. Clifford M. Boone
Albert C. Bostwick Foundation
Mr. & Mrs. Edward G. R. Bourguignon
Mrs. Marjorie M. Brandt
Dr. & Mrs. Eben Breed
Mr. & Mrs. Andrew G. Carey
(In Memory of "Carino")
Mrs. Robert E. Carter, III
Mrs. Carroll L. Cartwright
Mrs. Charles Z. Case
Miss Mary P. Case
Mr. Harold K. Castle
Mrs. Stanley Chapple
Mrs. Everett M. Clark
Mr. John B. Clark
Mr. & Mrs. D. A. Clarke

Mr. William W. Cleland
Mr. & Mrs. James A. Cole
Mr. J. D. Stetson Coleman
Mr. M. G. Cook
Mr. & Mrs. John H. Connors
Mrs. Francis V. Crane
Mr. & Mrs. Allen P. Cusick
Mrs. Richard E. Danielson
Mr. & Mrs. Paul L. Davies, Jr.
Colonel Lee Garnett Day
Mrs. Geraldine R. Dodge
Mrs. Thomas A. Dolan
Mr. & Mrs. Gaylord Donnelley
Mr. Francis H. Dorsheimer
Mrs. Charles Forrest Dowe
Mrs. C. P. Du Bose, Jr.
Mrs. H. B. duPont
Miss Patricia duPont
Mrs. Richard C. duPont
Mrs. N. Clarkson Earl, Jr.
Lady Eaton
Mrs. W. G. Ebersole
Mrs. George R. Eddy
Miss Lulu Elder
Mr. Duncan E. Ellsworth
Mr. Charles F. Elmes
Mrs. Charles A. Elsberg
Mrs. A. D. Ermack
Mr. Fred W. Fairman
Mr. & Mrs. Royal Firman, Jr.
Mr. W. Allston Flagg
Mr. Edward C. Fleischmann
Mr. & Mrs. William Flemer, Jr.
Mr. & Mrs. George H. Flinn, Jr.
Mr. & Mrs. Emory M. Ford
Dr. & Mrs. George H. Gardner
Mrs. Paul E. Gardner

INDIVIDUALS (Cont.)

- Mrs. Gerald E. Genaw
 General Charitable Fund
 Mr. Emanuel Gerard
 Miss Doris Giles
 Mr. Norton L. Goldsmith
 Dr. John S. Gordon
 Mr. W. L. Graham, Jr.
 Mr. & Mrs. Stanley E. Grasse
 (In Memory of "Stubbie")
 Mr. & Mrs. L. O. Griffith, Jr.
 Mrs. John B. Hannum, III
 Mr. Ray C. Harley
 Mr. & Mrs. E. Roland Harriman
 Mr. Arnold A. Hart
 Mrs. Dona E. Hausman
 Mrs. Robert G. Helscher
 Mr. & Mrs. Joseph Higgins
 Mr. Joel G. Hill
 Mrs. Allan M. Hirsh
 Mr. Carl Holmes
 Mrs. Dorothy B. Howe
 Mrs. Wendell T. Howell
 Mr. Denison B. Hull
 Mr. & Mrs. Gilbert W. Humphrey
 Mr. & Mrs. James J. Hunter
 Mr. William J. Hutchins
 Mr. Austin S. Igleheart
 Mr. & Mrs. R. L. Ireland
 Mr. Robert Livingston Ireland, III
 Mrs. Peter Jay
 Mr. Andrieus A. Jones
 Mrs. W. E. Josten
 Mr. & Mrs. Irwin H. Katz
 Mr. Eugene M. Kaufman, Jr.
 Mr. & Mrs. Jeremiah M. Kennedy
 Mr. & Mrs. M. R. Kerns
 Mr. & Mrs. F. N. Kiamine
 The Knapp Foundation
 Mrs. Seymour H. Knox
 Mr. & Mrs. John E. Krause
 Mrs. Grace L. Lambert
 The C. A. L. Foundation
 Mrs. T. M. Lane
 Miss Martha Lattanzi
 Mrs. William K. Laughlin
 Miss Marie J. Leary
 Dr. Clark Lemley
 Mr. & Mrs. John H. Livingston
 Mrs. James H. Lockhart
 Mrs. Albert P. Loening
 Mr. & Mrs. William H. Long, Jr.
 George H. & Margaret McClintic Love
 Foundation
 Mr. John Lutz
 Mr. Ralph Lynch
 Mr. Michael Madge
 Mrs. Stanford C. Mallory
 Mr. & Mrs. Forrest E. Mars
 Mrs. Margot W. Marsh
 Miss Helena Martinkewiz
 Mrs. J. C. Maxwell
 Mr. & Mrs. Julian N. Mayer
 Mr. & Mrs. Russell McCabe
 Miss Rita T. McCaffrey
 Mr. B. McCall
 Mr. Claude B. McIntosh
 Mr. Donald McMaster
 Miss Martha Melekov
 Mr. William B. Mershon, Jr.
 Mr. Richmond F. Meyer
 Mr. & Mrs. Harry Miller
 Mr. Paul Montcastle
 Mrs. Evelyn Monté
 Mrs. H. S. Morgan
 Mr. & Mrs. Bingham W. Morris
 Mr. George Murnane
 Mr. C. Edward Murray, Jr.
 Dr. & Mrs. Wilbur W. Myers
 Mrs. Margaret P. Newcombe
 Mr. W. L. Newhall
 Mr. Maurice Newton
 Mrs. Harry I. Nicholas, Jr.
 Mr. & Mrs. H. W. Nichols, Jr.
 Mr. Robert Noerr
 Mr. John M. Olin
 Mr. & Mrs. Spencer T. Olin
 Mrs. Homer R. Overly, Jr.
 Mr. & Mrs. A. Wells Peck
 Mrs. Paul G. Pennoyer
 Mrs. Susan D. Phillips
 Miss Joann Pierce
 Mrs. R. Stuyvesant Pierrepont
 Mrs. Collier Platt
 Mrs. Elizabeth Ireland Poe
 Miss Lovelady Powell
 Mrs. Ralph Pulitzer, Jr.
 Miss Margaret K. Quarrie
 Mr. Edgar Monsanto Queeny
 Mr. Duncan H. Read
 Maj. Gen. R. C. Reynolds
 Mrs. Alan R. Robson
 Mr. Harold Roslson
 Mrs. Donald P. Ross
 Mr. Harold Rosson
 Mr. & Mrs. David Richardson (In Memory
 of Wyntercloud Tama Fra Mar)
 Mrs. Byford Ryan
 Mr. & Mrs. Bernard F. Saul, Jr.
 Miss Judy Saunders (In Memory of "Mike")
 Mr. & Mrs. Gordon Scherck
 Mrs. Rosalie Schneider
 Dr. & Mrs. Jerome M. Schweitzer
 Mrs. Marion duPont Scott
 Mrs. Myron Sempliner
 Mr. & Mrs. Fred Sharp
 Mrs. Marion T. Shotter
 Major Clifford Sifton
 Mr. & Mrs. Harry Singer

INDIVIDUALS (Cont.)

| | |
|-------------------------------------|----------------------------------|
| Mr. & Mrs. Bruce Smallridge | Miss N. Twyman |
| Miss Alma Spieckerman | Mr. & Mrs. Albert E. Van Court |
| Mr. & Mrs. Nicholas Spykman | Mr. A. G. Van Shaick |
| Mr. & Mrs. Charles C. Stalter | Count Alfonso P. Villa |
| Mr. & Mrs. H. B. Stewart, Jr. | Mr. F. S. von Stade |
| Mr. F. D. M. Strachan, Jr. | Mr. & Mrs. William P. Wadsworth |
| Mr. H. R. Sullivan | Miss Sylvia Warren |
| Mr. & Mrs. L. H. Terpening | Mr. David Webb |
| Mrs. Charles G. Terry | Mr. Samuel B. Webb |
| The Charles A. & Margaret T. Thomas | Mr. John W. Weber, Jr. |
| Charitable Trust | Mrs. Archie Weeks |
| The Martha P. & Joseph A. Thomas | Mrs. F. Carrington Weems |
| Foundation | Mr. Robert G. Wehle |
| Mr. Joseph H. Thompson | Mrs. Vincent F. Wilcox, Jr. |
| Mr. & Mrs. L. S. Thompson | Mrs. Carolyn R. Wilson |
| Mrs. Esther duPont Thouron | Dr. & Mrs. William W. Wimer, III |
| Miss Iris de la Torre Bueno | Mr. Robert Winthrop |
| Mr. Charles E. Treman, Jr. | Mr. Robert W. Woodruff |
| Mrs. S. Badenhop Tucker | Mrs. Ellen Woods |

Veterinarians

| | |
|-------------------------------|-----------------------------|
| Dr. Morton Aaronson | Dr. Dorothy E. Bradley |
| Dr. George W. Abbott | Dr. G. H. Brandt |
| Dr. Richard Abbott | Dr. John J. Brennan, Jr. |
| Dr. Russell N. Abbott | Dr. Richard J. Bridgman |
| Dr. Anthony J. Ackerman | Dr. Walter S. Briggs |
| Dr. Joseph W. Adams | Dr. Philip R. Brown |
| Dr. William H. Adolph | Dr. Robert D. Brown |
| Dr. Glenn P. Anderson | Dr. & Mrs. Robert F. Brown |
| Dr. J. Gordon Anderson | Dr. & Mrs. Thomas F. Brown |
| Dr. Larry D. Anderson | Dr. Donald H. Bruce |
| Dr. & Mrs. Jacob Antelyes | Dr. Donald F. Buckley |
| Dr. David E. Armstrong | Dr. William C. Buell |
| Dr. John L. Azlin | Dr. Anthony J. Caciagli |
| Dr. DeWitt T. Baker | Dr. & Mrs. H. Driscoll Cain |
| Dr. Alfred Lee Barkan | Dr. Guerino W. Cangì |
| Dr. Arthur A. Barry | Dr. Robert A. Carreau |
| Dr. & Mrs. David Barsky | Dr. Don J. Carren |
| Dr. Roger W. Batchelder | Dr. Allan C. Chamberlain |
| Dr. Walter O. Bauer | Dr. Arthur S. Charles |
| Dr. & Mrs. Earl Baumwell | Dr. Donald K. Christian |
| Dr. LaVerne M. Beakman | Dr. Nam Y. Chung |
| Dr. Milford E. Becker | Dr. Robert E. Clark |
| Dr. Kenneth W. Benson | Dr. Edwin P. Clement |
| Dr. Jane W. Benson | Dr. & Mrs. Leroy Coggins |
| Dr. Nevin E. Berglund | Dr. Philip B. Cohen |
| Dr. R. A. Binder | Dr. H. C. Cole |
| Dr. Edwin E. Blaisdell | Dr. & Mrs. Norman Cole |
| Dr. Frank Bloom | Dr. Donald K. Collins |
| Dr. Leon I. Blostein | Dr. Elizabeth J. Collins |
| Dr. & Mrs. Morris E. Blostein | Dr. Clarence C. Combs, Jr. |
| Dr. William Boardman | Dr. Margaret Combs |
| Dr. Richard A. Boese | Dr. Lawrence H. Conlon |
| Dr. Sidney Bogen | Dr. Howard J. Cook |
| Dr. & Mrs. Robert E. Bogue | Dr. W. Harvey Cowan |
| Dr. Philip Bookman | Dr. Elmer N. Coye |
| Dr. Stanton E. Bower | Dr. James C. Crandall |

VETERINARIANS (Cont.)

- Dr. Mark R. Crandall
 Dr. Douglas B. Crane
 Dr. Donald H. Crispell
 Dr. Richard A. Culpepper
 Dr. & Mrs. Harold J. Cummings
 Dr. Edward R. Cushing
 Dr. Robert J. Cyrog
 Dr. William P. Darrow
 Dr. Arthur C. Davidson
 Dr. William A. Davidson
 Dr. Forrest H. Davis
 Dr. F. Langdon Davis
 Dr. & Mrs. Clayton E. DeCamp
 Dr. Ray O. Delano, Jr.
 Dr. Lynn R. Derby
 Dr. Henry J. Deutsch
 Dr. Daniel Di Bitetto
 Dr. Sol Dolinger
 Dr. & Mrs. John F. Donovan
 Dr. Paul J. Doran
 Dr. Sam H. Dorfman
 Dr. & Mrs. George T. Dorney
 Dr. Michael E. Doty
 Dr. Arthur B. Douglas
 Dr. Glenn E. Downing
 Dr. Donald R. Drew
 Dr. Albert H. Drolesky
 Dr. Richard H. Drumm
 Dr. Daniel Duberman
 Dr. Rudolph Dueland
 Dr. & Mrs. Charles E. Durland
 Dr. Thomas M. Eagle
 Dr. Cleon W. Easton
 Dr. Milton F. Ebersol
 Dr. Charles D. Ebertz
 Dr. Gordon R. Ellmers
 Dr. Joseph B. Engle
 Dr. Frederick A. Erb
 Dr. & Mrs. Alvin Evans
 Dr. & Mrs. Harry J. Fallon
 Dr. & Mrs. Gilbert J. Feldman
 Dr. Stanley Fellenbaum
 Dr. Leonard Ferber
 Dr. Robert Ferber
 Dr. Joseph Ferris
 Dr. Kenton R. Fickes
 Dr. & Mrs. Lincoln E. Field
 Dr. Myron G. Fincher
 Dr. & Mrs. Benjamin J. Finkelstein
 Dr. Lendall K. Firth
 Dr. Richard A. Fish
 Dr. James J. Flannery
 Dr. Charles E. Fletcher
 Dr. & Mrs. Dana D. Ford
 Dr. Donald C. Ford
 Dr. M. Taher A. Fouad
 Dr. Lorraine A. Fournier
 Dr. Ira I. Franklin
 Dr. & Mrs. Arthur W. Fredericks
 Dr. Robert W. Freedman
 Dr. Martin H. Fremont
 Dr. & Mrs. Herbert R. French
 Dr. & Mrs. Dean C. Frey
 Dr. & Mrs. Arthur J. Friderici
 Dr. Kenneth S. Friderici
 Dr. Norman T. Fried
 Dr. & Mrs. Charles M. Frumerie
 Dr. & Mrs. Howard K. Fuller
 Dr. L. V. Gallagher
 Dr. John M. Gambardella
 Dr. Stanley E. Garrison
 Dr. Jerome M. Gigliotti
 Dr. Thomas W. Gigliotti
 Dr. Judd T. Gilmour
 Dr. Stanley Glick
 Dr. & Mrs. William E. Glindmyer
 Dr. John D. Goebel
 Dr. Abie Goldberg
 Dr. Lewis Goldfinger
 Dr. Tevis M. Goldhaft
 Dr. Harry I. Goldwasser
 Dr. & Mrs. George A. Goode
 Dr. & Mrs. L. William Goodman, Jr.
 Dr. Edward Grano, Jr.
 Dr. Murray Greensaft
 Col. & Mrs. Russell F. Greer
 Dr. Albert O. Griffiths
 Dr. Richard C. Groff
 Dr. & Mrs. Henry E. Grossman
 Dr. Roger Grossman
 Dr. & Mrs. Harris H. Groten
 Dr. Martin A. Gruber
 Dr. Roger W. Grundish
 Dr. Albert J. Gutnecht
 Dr. Harry V. Hagstad
 Dr. & Mrs. George E. Hahn
 Dr. William J. Haighfleigh
 Dr. Charles E. Hall
 Dr. Charles G. Hall
 Dr. Christian Haller
 Dr. Robert S. Halperin
 Dr. George D. Halpin
 Dr. Daniel J. Hannigan
 Dr. Harry E. Hansen
 Dr. Howard Harmon
 Dr. Joseph W. Harrison
 Dr. & Mrs. Chester Hartenstein
 Dr. Richard A. Hartkopf
 Dr. Max Helfand
 Dr. Harry J. Helsel
 Dr. John V. Hills
 Dr. Howard H. Hine, Jr.
 Dr. Howard A. Hochman
 Dr. Charles Hodder
 Dr. James H. Hoffmire
 Dr. Beverly Ann Holt
 Dr. Clifford H. Hoppenstedt
 Dr. Gilbert Hoppenstedt

VETERINARIANS (Cont.)

- Dr. Michael P. Horan
 Dr. & Mrs. James H. Howard
 Dr. Nathan Z. Howard
 Dr. Lyman L. Hoy
 Dr. Donald V. Hughes
 Dr. Charles E. Hults
 Dr. & Mrs. Samuel Hutchins, III
 Dr. Jay D. Hyman
 Dr. Donald Icken
 Dr. Walter J. Ingram
 Dr. Raymond T. Jackson
 Dr. Marvin H. Jacobs
 Dr. Stanley E. Jacobs
 Dr. Louis H. Jacobson
 Dr. Frank Jaras
 Dr. & Mrs. C. Murray Jenkins
 Dr. De Bois L. Jenkins
 Dr. Norman N. Jerome
 Dr. Robert F. Jewett
 Dr. & Mrs. Morris Johnson
 Dr. & Mrs. Herbert Jonas
 Dr. Eugene M. Jones
 Dr. & Mrs. Wallace G. Jones
 Dr. George Jordan
 Dr. Walter F. Juliff
 Dr. Abe B. Kamine
 Dr. John F. Kandl
 Dr. Joseph R. Kane
 Dr. & Mrs. Leo R. Karmin
 Dr. & Mrs. Kent T. Kay
 Dr. Richard J. Kearns
 Dr. William H. Keaton
 Dr. Kenneth L. Kiehle
 Dr. James R. Kinney
 Dr. Warren L. Kirkely
 Dr. & Mrs. Abraham H. Kleinfeld
 Dr. Paul H. Knapp
 Dr. Albert D. Knowles
 Dr. & Mrs. Harold Kopp
 Dr. William N. Konde
 Dr. Irene Kraft
 Dr. Edward A. Kramer
 Dr. Walter P. Kreutter
 Dr. John E. Kuenzi
 Dr. Theodore J. Lafeber
 Dr. Chester J. Lange
 Dr. & Mrs. Peter H. Langer
 Dr. James H. Langman
 Dr. Glenn J. Lawhon, Jr.
 Dr. David E. Lawrence
 Dr. Michael P. Lawrence
 Dr. Paul C. Layer
 Dr. Russell A. Leeper
 Dr. Donald H. Lein
 Dr. Edwin Leonard
 Dr. Murray M. Lerner
 Dr. Allan A. Leventhal
 Dr. Joseph I. Leveque
 Dr. Nancy W. Leveque
 Dr. Bernard G. Levine
 Dr. Leonard R. Levine
 Dr. Bertram Lewis
 Dr. Gilbert Lewis
 Dr. Jordon Lewis
 Dr. Joseph J. Libra
 Dr. Leo L. Lieberman
 Dr. Donald E. Lind
 Dr. Lionel W. Lindsey
 Dr. & Mrs. Bernard Lipman
 Dr. Jean Newbecker Logue
 Dr. Thomas J. Love
 Dr. Stewart A. Lovelace
 Dr. Donald R. Lynch
 Dr. Alexander D. MacCallum
 Dr. Edwin D. Mackey
 Dr. Wilber C. Maker
 Dr. Robert V. Manning
 Dr. & Mrs. M. W. Marder
 Dr. Henri C. Marsh
 Dr. Walter J. Matuszak
 Dr. John L. McAuliff
 Dr. Douglas F. McBride
 Dr. & Mrs. Frank McBride
 Dr. & Mrs. Keith F. McBride
 Dr. Gerald E. McCarthy
 Dr. James J. McCarthy, Jr.
 Dr. John B. McCarthy
 Dr. John M. McCarthy
 McClelland Veterinary Hospital
 Dr. Robert C. McClure
 Dr. John E. McCormick
 Dr. Vincent E. McKenna
 Dr. Donald B. McKeown
 Dr. W. K. McKersie
 Dr. George V. McKinney
 Dr. Robert T. McLean
 Dr. Frederick H. McNair
 Dr. Morton Meisels
 Dr. & Mrs. Raphael Meisels
 Dr. H. Paul Melanson
 Dr. Edward C. Melby
 Dr. & Mrs. John J. Mettler, Jr.
 Dr. Robert K. Milkey
 Dr. Perry S. Miller
 Dr. Ronald W. Miller
 Dr. Victor H. Miller
 Dr. & Mrs. J. Wilson Miller
 Dr. Walter R. Miller
 Dr. & Mrs. Jack Mindell
 Dr. Solomon S. Mirin
 Dr. Gordon G. Morrow
 Dr. Hugh R. Mouat
 Dr. Herbert C. Mueller
 Dr. George J. Muller
 Dr. R. Gordon Murch
 Dr. & Mrs. John D. Murray
 Dr. Jacque W. Neff
 Dr. & Mrs. Robert C. Nelson

VETERINARIANS (Cont.)

- | | |
|---------------------------------|----------------------------------|
| Dr. Louis O. Nezvesky | Dr. Frederick P. Sattler |
| Dr. & Mrs. Arthur F. North, Jr. | Dr. Burton Saunders |
| Dr. Roy H. Ohlhorst | Dr. Milton Sause |
| Dr. Russell B. Oppenheimer | Dr. Joseph P. Sayres |
| Dr. Herbert I. Ott | Dr. Harold E. Schaden |
| Dr. Joseph E. Paddock | Dr. Albert Schaffer |
| Dr. Gerald W. Parker | Dr. George N. Schatzle |
| Dr. Chester W. Paulus, Jr. | Dr. & Mrs. Harold G. Scheffler |
| Dr. & Mrs. Earle N. Patterson | Dr. Carl L. Schenholm |
| Dr. Robert E. Patterson | Dr. Harry Schiller |
| Dr. John W. Peace, Jr. | Dr. Louis C. Schimoler |
| Dr. Richard G. Pearce | Dr. Eugene Scholtz |
| Dr. Paul J. Pelham | Dr. Leon G. Schwartz |
| Dr. Raymond Penhollow | Dr. Wilbur P. Schwobel |
| Dr. Emil E. Perona | Dr. Saul B. Seader |
| Dr. Paul A. Peterson | Dr. Alec C. Sears |
| Dr. Roy H. Peterson | Dr. & Mrs. Richard M. Sears |
| Dr. Gordon F. Phillips | Dr. Joseph Shaffer |
| Dr. Webster V. Phillips | Dr. & Mrs. Lawrence M. Sherman |
| Dr. Charles E. Pilger | Dr. Morris Siegel |
| Dr. William B. Platt | Dr. Emanuel Silverstein |
| Dr. Samuel Pollock | Dr. John R. Simione |
| Dr. John E. Post | Dr. Eric W. Simmons |
| Dr. Morris L. Povar | Dr. Norman Simon |
| Dr. Ralph Povar | Dr. Norman E. Skinner |
| Dr. Frank A. Powell | Dr. Donald A. Smart |
| Dr. John S. Proper | Dr. Lewis L. Smith |
| Dr. Irving Pudalow | Dr. Richard A. Smith |
| Dr. Donald W. Pulver | Dr. Rollin R. Smith |
| Dr. & Mrs. Edward J. Rackowski | Dr. E. Hugh Sproston |
| Dr. Robert A. Rands | Dr. Earl P. Stallings |
| Dr. Franklin W. Rapp | Dr. Rudolph J. Steffen |
| Dr. Jack D. Rasmusson | Dr. Edward F. Steinfeldt |
| Dr. William C. Ready | Dr. & Mrs. Hadley C. Stephenson |
| Dr. Milton Regenbogen | Dr. S. W. Stiles |
| Dr. John W. Richards | Dr. Earle C. Stone |
| Dr. Carleton B. Ring | Dr. Richard Stone |
| Dr. Jerome H. Ripps | Dr. Robert M. Stone |
| Dr. Joseph H. Robbins | Dr. John J. Strickler |
| Dr. Fred J. Roberts | Dr. Hugh P. Studdert |
| Dr. Irving M. Roberts | Dr. & Mrs. William A. Sumner |
| Dr. James W. Roberts | Dr. Paul E. Swanson |
| Dr. Seymour R. Roberts | Dr. Charles R. Swearingen |
| Dr. Elmer L. Robinson | Dr. William E. Taylor |
| Dr. John W. Robinson | Dr. Jerome A. Theobald |
| Dr. Edward A. Rogoff | Dr. Cornelius Thibeault |
| Dr. & Mrs. Bernard W. Rosen | Dr. Ruth Thomure |
| Dr. Michael Ross | Dr. & Mrs. Donald A. Tillou |
| Dr. Simeon Ross | Dr. Gerald Tobias |
| Dr. Craig Rowan | Dr. & Mrs. Elmo M. Trenouth |
| Dr. Hortense Ford Rowan | Dr. Matthew A. Troy |
| Dr. William E. Roy | Dr. Benjamin F. Turner |
| Dr. Gerard J. Rubin | Dr. J. Richard Tweddele |
| Dr. & Mrs. Alden H. Russell | Dr. & Mrs. Victor F. Van Wagenen |
| Dr. Maurice H. Ryan | Dr. & Mrs. Thurman C. Vaughn |
| Dr. Gerald J. Sacks | Dr. George D. Vineyard |
| Dr. Herbert M. Salm | Dr. Robert M. Wainwright |
| Dr. Charles W. Sanderson | Dr. Lawrence T. Waitz |
| Dr. Benjamin Sann | Dr. Robert D. Walker |

VETERINARIANS (Cont.)

| | |
|------------------------------|------------------------------|
| Dr. Gerald M. Ward | Dr. Jane L. Williamson |
| Dr. John A. Ward | Dr. Jean T. Wilson |
| Dr. Walter D. Way | Dr. Emery G. Wingerter |
| Dr. Donald E. Webster | Dr. & Mrs. R. George Wiswall |
| Dr. Charles W. Weinberg | Dr. Stanley A. Witzel |
| Dr. & Mrs. Henry C. Weisheit | Dr. Armour C. Wood |
| Dr. & Mrs. Leonard Weiss | Dr. Leonard Wood |
| Dr. Raymond A. Weitkamp | Dr. Lemuel W. Woodworth |
| Dr. Robert O. Wentz | Dr. Daniel T. Woolfe |
| Dr. William J. Wescott | Dr. Alan W. Wright |
| Dr. Ralph F. Wester | Dr. & Mrs. Leo A. Wuori |
| Dr. Robert P. Whitaker | Dr. David E. Wyatt |
| Dr. John E. Whitehead | Dr. Charles G. Ziegler |
| Dr. Roland G. Whitehead | Dr. Floyd M. Ziegler |
| Dr. & Mrs. Kenneth R. Wilcox | Dr. & Mrs. Irving Zimmerman |
| Dr. Horace F. Wilder | Dr. Manuel Zimmerman |
| Dr. Jack E. Wilkes | Dr. Theodore Zimmerman |
| Dr. Paul H. Wilkes | Dr. William E. Zitek |
| Dr. Kerry Willetts | Dr. William J. Zontine |

Veterinary Associations

| | |
|--|--|
| The Alameda Contra Costa Veterinary Medical Association | Southern Tier Veterinary Medical Association |
| Cayuga County Veterinary Society | Veterinary Medical Association of New York City, Inc. |
| District of Columbia Academy of Veterinary Medicine | Westchester-Rockland Veterinary Medical Association |
| Finger Lakes Veterinary Medical Association | Western New York Veterinary Medical Association, Inc. |
| Hudson Valley Veterinary Medical Society, Inc. | Women's Auxiliary to the New York State Veterinary Medical Society |
| Long Island Veterinary Medical Association | Women's Auxiliary to the Veterinary Medical Association of New York City, Inc. |
| New York State Veterinary Medical Society | |
| Onondaga County Veterinary Association | |

Companies

| | |
|---|---------------------------------------|
| Abbott Laboratories | Lewis Food Company |
| Agway, Inc. | Lewis Oil Company, Inc. |
| American Cyanamid Company | Norden Laboratories |
| Burroughs Wellcome & Company, Inc. | Norwich Pharmacal Company |
| Calo Pet Food Company, Inc. | Olin |
| Carlton Company | Parke Davis and Company |
| Cayuga County Society for the Prevention of Cruelty to Animals | Philips Roxane, Inc. |
| Ciba Pharmaceutical Products, Inc. | Pitman-Moore Company |
| Corvel, Inc. | Polk Miller Products Corporation |
| Fort Dodge Laboratories | Quaker Oats Foundation |
| E. I. duPont de Nemours & Company | Squibb Institute for Medical Research |
| Gaines Dog Research Center | Standard Brands, Inc. |
| General Foods Fund, Inc. | Sterling-Winthrop Research Institute |
| Hill Packing Co. | Veterinaria Ag Zurich |
| Judy-Berner Publishing Company | Western Grain Company |
| Merck Sharp & Dohme Research Laboratories | Winthrop Laboratories |

Hunts and Clubs

- The Alaskan Malamute Club of America, Inc.
 American Chesapeake Club
 American Kennel Club, Inc.
 American Sealyham Terrier Club
 Annapolis Kennel Club, Inc.
 Arkansas Kennel Club, Inc.
 Arrowrock Obedience Dog Club
 The Back Mountain Kennel Club
 Baltimore County Kennel Club, Inc.
 Basset Hound Club of America, Inc.
 Bayshore Companion Dog Club, Inc.
 Berrien Kennel Club, Inc.
 Blackhawk Retriever Club
 Borzoi Club of America
 Boston Terrier Club of America
 Boston Terrier Club of Maryland
 Briard Club of America
 Bull-Dog Club of America—Div. 1
 Bull-Dog Club of America—Div. III
 Burlington Co. Kennel Club, Inc.
 Cairn Terrier Club of America
 Canine Fanciers Club
 California Collie Clan, Inc.
 California English Setter Club
 Capital Dog Training Club of Washington, D. C.
 Carolina Kennel Club
 Cascade Dachsund Club
 Catonsville Kennel Club, Inc.
 Centennial State Miniature Schnauzer Club
 Central New York Kennel Club, Inc.
 Central Ohio Kennel Club
 Charleston Kennel Club
 Chattanooga Kennel Club, Inc.
 Cleveland All-Breed Training Club, Inc.
 Cocker Spaniel Club of Eastern Missouri
 Cocker Spaniel Club of Kentucky
 Collie Club of Minnesota
 Collie Club of New England
 Collie Club of Northern New Jersey
 Colonial Retriever Field Trial Club
 Conewango Valley Kennel Club
 Contra Costa County Kennel Club, Inc.
 Coraopolis Beagle Club, Inc.
 Corn Belt Kennel Club
 Dachshund Club of America
 Dachshund Club of California, Inc.
 Dalmation Club of America, Inc.
 Dayton Dog Training Club, Inc.
 Desert Valley Doberman Pinscher Club
 Detroit German Shepherd Dog Obedience Training Club, Inc.
 Devon Dog Show Association, Inc.
 Dog Owners' Training Club of Maryland, Inc.
 Eastern Missouri Beagle Club, Inc.
 English Springer Spaniel Club of Michigan
 Finger Lakes Kennel Club
 First Dog Training Club of Northern New Jersey, Inc.
 Forrest City Kennel Club
 Fort Dearborn Basset Hound Club
 Fort Wayne Beagle Club, Inc.
 Fort Worth German Shepherd Dog Club
 Fox Valley Dog Training Club, Inc.
 German Shepherd Dog Club of Greater Kansas City, Inc.
 German Shepherd Dog Club of Maryland
 German Shepherd Dog Club of Northern Ohio, Inc.
 German Shepherd Dog Club of Rochester, Inc.
 German Shepherd Dog Club of Sacramento Valley, Inc.
 German Shepherd Dog Club of St. Louis
 German Shepherd Dog Club of Wisconsin, Inc.
 German Shorthaired Pointer Club of America
 German Shorthaired Pointer Club of California, Inc.
 German Shorthaired Pointer Club of Michigan
 German Shorthaired Pointer Club of Minnesota, Inc.
 Great Barrington Kennel Club, Inc.
 Great Dane Club of Northern California, Inc.
 Great Dane Club of Western New York
 Great Lakes English Springer Spaniel Breeders Association
 Greater Miami Dog Club, Inc.
 Greater New Orleans German Shepherd Dog Obedience Training Club, Inc.
 Greater St. Louis Training Club
 Heart of America Scottish Terrier Club
 Heart of the Plains Kennel Club
 Hennepin County Amateur Retriever Club, Inc.
 Hub Poodle Club
 The Huntington Kennel Club
 Huntsville Obedience Training Club
 Illinois Valley Kennel Club of Peoria
 Intermountain Kennel Club, Inc.
 International Beagle Federation, Inc.
 Irish Setter Club of America
 Irish Setter Club of Ohio
 Irish Setter Club of the Pacific
 Irish Setter Club of Western New York
 Irish Water Spaniel Club of America
 Island View Retriever Club
 Jacksonville Dog Festival Committee
 K-9 Obedience Training Club of Essex County
 Kanadasaga Kennel Club, Inc.
 Keeshond Club of America



Pooba of Kubera symbolizes the object of this presentation of a \$500 check from the Finger Lakes Kennel Club for research work at the Cornell Research Laboratory for diseases of Dogs. Pooba's owner, kennel club president Erman Moore, presents the check to Dr. James A. Baker, director of the Laboratory.

The Finger Lakes Kennel Club was the very first club to pledge support for the Cornell Research Laboratory for Diseases of Dogs. They are now the first club to reach a total of \$5000.00.

HUNTS AND CLUBS (Cont.)

- Kern County Kennel Club, Inc.
 Kerry Blue Terrier Club of Kansas City, Mo.
 Knockcross Kennels
 Ladies' Dog Club
 Lake Erie Beagle Club, Inc.
 Lakes Region Kennel Club
 Lehigh Valley Kennel Club
 Lexington Kennel Club
 Long Island Kennel Club
 Lycoming County Beagle Club, Inc.
 Mad River Valley Kennel Club, Inc.
 Magic Valley Kennel Club, Inc.
 Marion Ohio Kennel Club, Inc.
 Maryland Beagle Club
 Mastiff Club of America, Inc.
 McKean County Beagle Club, Inc.
 Merrimac Dog Training Club of
 Newport News, Va.
 Mesilla Valley Kennel Club, Inc.
 Miami Obedience Club, Inc.
 Mid West Borzoi Club
 Mid Continent Kennel Club of Tulsa
 Middleburg Hunt
 Miniature Schnauzer Club of Michigan, Inc.
 Miniature Schnauzer Club of
 Southern California
 Minnesota Field Trial Association, Inc.
 Mint Canyon Kennel Club
 Mobil Kennel Club, Inc.
 Monmouth County Kennel Club
 Montgomery County Kennel Club
 Nashville Kennel Club, Inc.
 National Capital Kennel Club
 National Retriever Field Trial Club, Inc.
 New Mexico Kennel Club
 North Jersey Beagle Club, Inc.
 North Shore Dog Training Club, Inc.
 North Texas Retriever Club, Inc.
 Northern Illinois St. Bernard Club
 Northern New Jersey German Shepherd
 Dog Club
 Northwestern Conn. Dog Club, Inc.
 Norwegian Elkhound Assoc. of America
 Norwich Terrier Club
 Oakland Dog Training Club, Inc.
 Obedience Training Club of Hawaii
 Obedience Training Club of
 Rhode Island, Inc.
 Ohio Valley Cocker Spaniel Club
 Old Pueblo Dog Training Club, Inc.
 Olympic Kennel Club, Inc.
 Onondaga Kennel Association, Inc.
 Pacific Coast Bulldog Club, Inc.
 Palm Valley Kennel Club
 Panorama City Obedience Club, Inc.
 Pekingese Club of America, Inc.
 Pembroke Welsh Corgi Club
 of America, Inc.
 Pickering Hunt
 Pomeranian Club of Florida (Miami Area)
 Poodle Club of Hawaii
 Potomac Boxer Club
 Putnam Kennel Club, Inc.
 Quaker City Doberman Pinscher Club
 Regional Dog Training Club, Inc.
 Richland Kennel Club, Inc.
 Rogue Valley Retriever Club
 Rombout Hunt
 Sacramento Dog Fanciers Assoc.
 Sagehen's Retriever Club
 Sahuaro State Kennel Club
 San Antonio Kennel Club, Inc.
 San Fernando Kennel Club, Inc.
 Santa Ana Valley Kennel Club, Inc.
 Saranac Lake Hare and Beagle Club, Inc.
 Saw Mill River Kennel Club, Inc.
 Shetland Sheepdog Club of
 Southern California, Inc.
 Shoreline German Shepherd Dog Club, Inc.
 Shreveport Kennel Club, Inc.
 Siberian Husky Club of America
 Sierra Nevada Retriever Club, Inc.
 Sioux Valley Retriever Club
 Skyline Cocker Club, Inc.
 Somerset Hills Kennel Club
 South Bay Chihuahua Club, Inc.
 South Bay Kennel Club, Inc.
 South Shore Dog Training Club, Inc.
 South Side All Breed Dog Training Club, Inc.
 South Texas Obedience Club
 Sportsmen's Dog Training Club of
 Detroit, Inc.
 Springfield Kennel Club, Inc.
 Suffolk County Beagle Club, Inc.
 Suffolk County Kennel Club, Inc.
 Summit Beagle Club, Inc.
 Susque-Nango Kennel Club
 Sussex Hills Kennel Club, Inc.
 Tampa Bay Kennel Club
 Terre Haute Kennel Club
 Terry-All Kennel Club of Colorado
 Tonawanda Valley Kennel Club, Inc.
 Toronto & North York Hunt
 Town & Country Dog Training Club
 Trenton Kennel Club
 Tri-Angle Boston Terrier Breeders Club
 Trumbull County Kennel Club, Inc.
 Upstate Cocker Spaniel Club
 Valley of the Sun Poodle Club, Inc.
 Washington State Cocker Spaniel Club, Inc.
 Waterloo Kennel Club
 Weimaraner Club of America
 (Southern California Region)
 Welsh Terrier Club of America
 Welsh Terrier Club of Northern Illinois
 Westminster Kennel Club
 Wisconsin Amateur Field Trial Club, Inc.
 Wolverine Dog Training Club, Inc.