

THE INSTITUTE REPORT



From the
VETERINARY VIRUS RESEARCH INSTITUTE
Cornell University, Ithaca, New York

October, 1961

Volume 11

MESSAGE FROM THE DIRECTOR

With great pleasure we send you our eleventh Annual Report. We have had an excellent year at the Institute. Your help has made possible improvement of our physical plant and the purchase of certain essential equipment; our productivity correspondingly has improved. During the past year more talks were given before scientific and other groups and more papers were published than in any one previous year. As a result of better facilities our output has increased about 20 per cent.

In this technical age and, in the present stage of our knowledge, it is no longer enough that we know certain fundamental principles, but also that we know why these occur if we are to make progress. To do this, better controlled laboratory conditions became necessary and, accordingly, the Giralda Division and the Daynemouth Division have been completely remodeled and equipment has been added which will allow for an expansion of work into fundamental processes that are expected to make dogs healthier. Addition of the Colgate Division has vastly improved our facilities for cellular studies on viral parasitism.

Our budget for the Cornell Research Laboratory for Diseases of Dogs is now \$110,000 annually. More could be spent to good advantage, but expenditures must be kept in balance with income and, in addition, an endowment should be built. Endowment is essential for proper stabilization of staff employment; we regret having to see our well-trained scientists of outstanding ability take employment elsewhere in order to safeguard their futures. Our research program suffers accordingly. This will continue unless sufficient financial reserves become available to guarantee long term employment at the Laboratory.

If every donor will make a gift in keeping with his interest in dogs and his ability to give, as well as encourage additional support from others who should be interested, we will be able to continue to operate a fine research laboratory for diseases of dogs and keep it well staffed by people of unexcelled ability.

We are grateful to all our supporters, who by their interest and generous financial help have made this the best year in our history. I should like to express special appreciation to the following for their assistance, counsel and support during the past year: Miss Adele Colgate, Colonel and Mrs. Lee Garnett Day, Mrs. Geraldine R. Dodge, Mr. Richard King Mellon, Mr. John M. Olin, Mr. and Mrs. H. B. Stewart, Jr., Mr. Richard Tift, and Mr. John C. Neff and the members of the Research Committee of the American Kennel Club, Mr. T. W. Merritt, Mr. Howard Parker and Mr. C. K. Rickel.

LIBRARY
NOV 29 1951

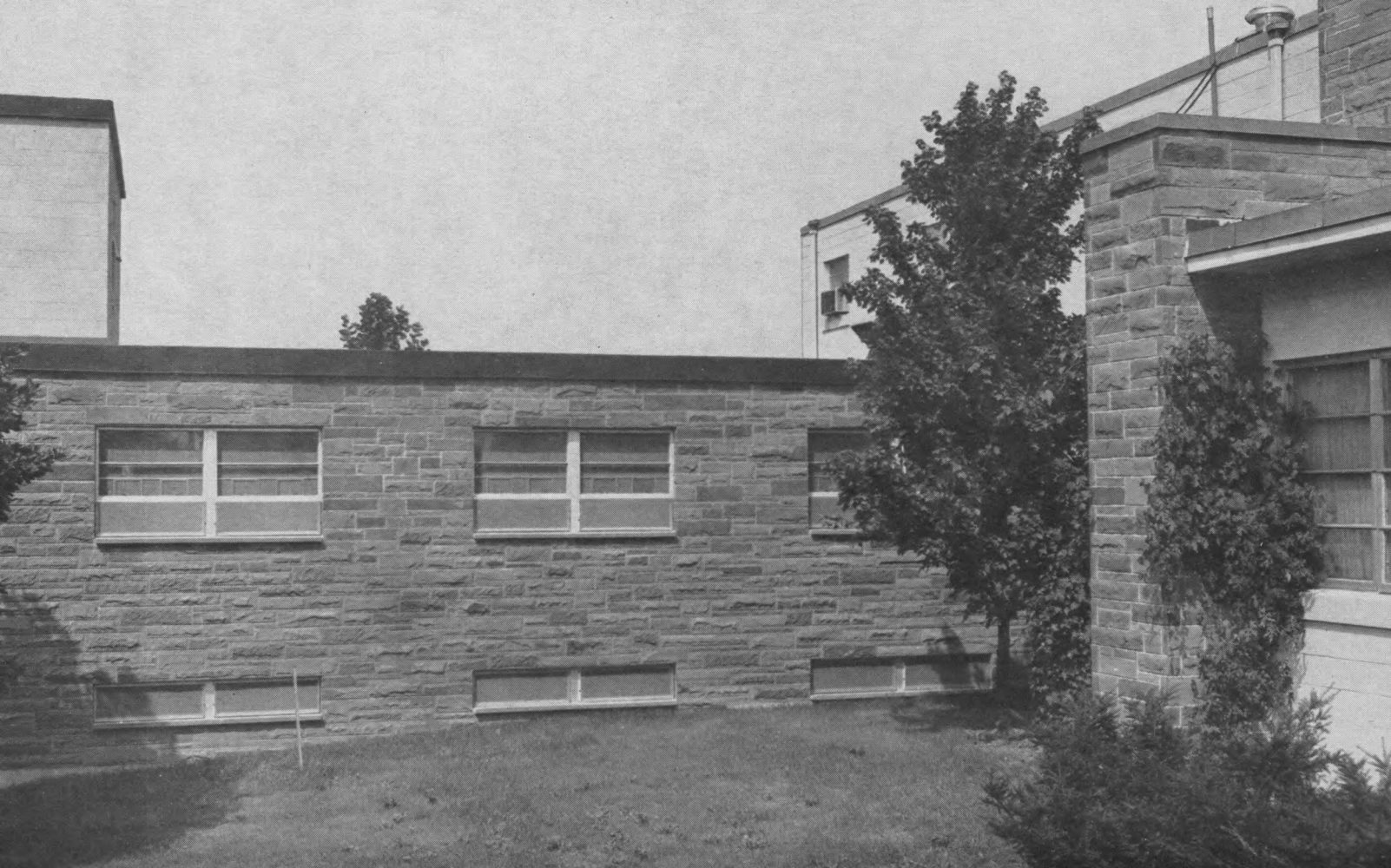

THE INSTITUTE REPORT

SIGNIFICANT progress at the Veterinary Virus Research Institute has been made during 1961 in several different phases of our activities. These have included: first, and most important, the discovery and preliminary reporting of new scientific concepts in immunology, which are leading to better methods of protection against disease; second, a broader understanding and more general application of our past discoveries which have led to improved vaccines and vaccination procedures against canine distemper, infectious canine hepatitis, and canine leptospirosis; third, by international recognition of our research activities, that resulted in the award of grants for travel and invitations to speak at several scientific meetings in Europe last spring and again this fall, as well as staff participation in a great number of meetings in this country; fourth, the modernization and remodeling of our oldest laboratories in order better to accommodate more workers, and the addition of new facilities for tissue culture and sterilization of laboratory glassware and equipment.

An important new section devoted primarily to tissue culture activities, known as the Colgate Division and named for its principle donor, Miss Adele Colgate, is shown in the frontispiece, opposite. The photograph below shows technicians in one of the new tissue culture booths of the Colgate Division.



VIRUS RESEARCH INSTITUTE STAFF

General Institute Staff

JAMES A. BAKER, B.S., D.V.M., Ph.D., Director of the Institute and Professor of Virology.

JAMES H. GILLESPIE, V.M.D., Assistant Director of the Institute and Professor of Bacteriology.

Administration:

DUDLEY BAKER (Mrs. James A. Baker), Editor of Publications*

CLARENCE G. BRADT, B.S. (Professor Emeritus of Animal Husbandry), Consultant in Development.

JOYCE FREEMAN, Secretary.

MARGARET HARDESTY, Bookkeeper.

MARJORIE D. LANGER, Secretary to the Director.

JOSEPH D. MINOGUE, B.S. (Associate Director, University Development), Consultant, Day Hall.

HADLEY C. STEPHENSON, B.S., D.V.M. (Professor Emeritus of Veterinary Therapeutics and Small Animal Diseases), Veterinary Consultant.

Maintenance:

CHARLES BAILOR, Animal Technician.

GEORGE KIGER, Custodian.

ELDON MEAD, Mechanic.

CHARLES MUNCH, SR., Animal Technician.

PAUL PARKS, Technical Assistant.

JAMES PETERSON, Animal Technician.

LYLE RAYMOND, Foreman.

DONALD RUMSEY, Animal Technician.

CARL SEARS, Experimentalist.

FRANK SEARS, Building Maintenance Supervisor.

EDSON WHEELER, Senior Animal Technician.

MICROBIOLOGY LABORATORY

LEROY COGGINS, B.S., D.V.M., Graduate Assistant.

SYLVIA GOULD, R.N., Laboratory Technician.

BARBARA JOHNSON, Histological Technician.

ROBERT KAHRS, D.V.M., Research Associate.

PETER H. LANGER, V.M.D., Ph.D., Research Associate.

DELIGHT KIEFER, B.S., Laboratory Technician.

KATHLEEN MADDEN, B.Sc., Laboratory Technician.

MILDRED C. MILLER, R.N., Laboratory Technician.

VIVIAN MORGAN, Laboratory Technician.

LOIS PAGETT, R.N., Laboratory Technician.

SHIRLEY SEO, B.S., Laboratory Technician.

BEN E. SHEFFY, B.S., M.S., Ph.D., Caspary Professor of Nutrition.

ELIZABETH WHEELER, Laboratory Assistant.

*Mrs. Baker was appointed to this position in 1951 and has served since that time without salary, as a personal contribution to the Institute.

CORNELL RESEARCH LABORATORY FOR DISEASES OF DOGS

Daynemouth Division (Provided by Colonel and Mrs. Lee Garnett Day)

JAMES H. GILLESPIE

BARBARA PAKKALA, Laboratory Technician.

CAROLE SCHULTES, B.S., Laboratory Technician.

Giralda Division (Provided by Mrs. Geraldine Rockefeller Dodge)

LELAND E. CARMICHAEL, A.B., D.V.M., Ph.D., Research Associate.

FRANCES BARNES, A.A.S., Laboratory Technician.

MOHAMED TAHER AHMED FOUAD, B.V.Sc. (Cairo), M.Sc. (England),
Visiting Investigator.

Colgate Division (Provided by Miss Adele S. Colgate)

LORETTA BATES, Laboratory Technician.

SALLY SALTSMAN, B.A., Laboratory Technician.

CECILE MEAD, Laboratory Technician.

Distemper Evaluation Laboratory (Operating Funds Provided by the American Kennel Club)

GLENN F. ATKINSON, B.S.A., M.S., Statistical Assistant.

BARBARA HILDRETH, B.A., Laboratory Technician.

DOUGLAS S. ROBSON, B.A., M.A., Ph.D., Statistical Consultant.

Cooperating Staff:

These veterinarians and scientists in various parts of the United States are contributing much time and effort, without compensation, in order to help secure the necessary information on which to base a program to conquer distemper.

John W. Dillehay, D.V.M., Chicago, Illinois.

John Gilmartin, B.S., M.S., Norwich, New York.

Gilbert N. Haigler, D.V.M., St. Louis, Missouri.

Victor Heiman, B.S., Ph.D., Waverly, New York.

Walter D. Martin, Jr., D.V.M., Albany, Georgia.

R. W. Mellentin, B.A., Kankakee, Illinois.

Robert Mosier, Waverly, New York.

William O. Reece, D.V.M., Chicago, Illinois.

Clarence C. Sapp, Jr., E.V.M., Albany, Georgia.

PUBLICATIONS FROM THE VETERINARY VIRUS
RESEARCH INSTITUTE

In the Tenth Annual Report of 1960 there were listed the 118 papers that have been previously published. The 1961 publications follow:

- (119) Baker, J. A.; Robson, D. S.; Carmichael, L. E.; Gillespie, J. H.; and Hildreth, B.: Control Procedures for Infectious Diseases of Dogs. Proc. Animal Care Panel, 1961, 11, 234.
- (120) _____; Robson, D. S.; Hildreth, B.; and Pakkala, B.: Breed Response to Distemper Vaccination. Proc. Animal Care Panel, 1961, In Press.
- (121) _____; Coggins, L.; Gillespie, J. H.; Sheffy, B. E.; and Robson, D. S.: Implications of Newer Knowledge in the Eradication of Hog Cholera. Proc. U. S. Livestock Sanit. Assoc., 1961, 65, In Press.
- (122) Carmichael, L. E.; and Barnes, F. D.: Serological Comparisons Between Infectious Canine Hepatitis Virus and Human Adenovirus Types. Proc. Soc. Exp. Med. & Biol., 1961, 107, 214.
- (123) _____; and Barnes, F. D.: Serological Activities of Antigenic Components of Infectious Canine Hepatitis Virus. Cornell Vet., 1961, In Press.
- (124) _____; and Baker, J. A.: Secondary Serological Response to Infectious Canine Hepatitis Virus Produced by Adenovirus Type 4. Proc. Soc. Exp. Med. & Biol., In Press.
- (125) Coggins, L.; and Sheffy, B. E.: A Serological (Virus Neutralization) Test for Hog Cholera. Proc. U. S. Livestock Sanit. Assoc., 1961, 65, In Press.
- (126) _____; Gillespie, J. H.; Robson, D. S.; Thompson, J. D.; Phillips, W. V.; Wagner, W. C.; and Maker, J. A.: Attenuation of Virus Diarrhea Virus (Strain Oregon C24V) for Vaccine Purposes. Cornell Vet., 1961, In Press.
- (127) Gillespie, J. H.; Sheffy, B. E.; Coggins, L.; Robson, D. S.; and Baker, J. A.: Propagation and Attenuation of Hog Cholera Virus in Tissue Culture. Proc. U. S. Livestock Sanit. Assoc., 1961, 65, In Press.
- (128) Robson, D. S.; Coggins, L.; Sheffy, B. E.: The Neutralization Test as an Indicator of Immunity. Proc. U. S. Livestock Sanit. Assoc., 1961, 65, In Press.
- (129) _____; Hildreth, B. P.; Carmichael, L. E.; Atkinson, G. F.; Barnes, F. D.; Pakkala, B.; and Baker, J. A.: Standardization of Quantitative Serological Tests. U. S. Livestock Sanit. Assoc., 65, In Press.
- (130) Sheffy, B. E.; Baker, J. A.; and Gillespie, J. H.: A Disease-Free Colony of Dogs. Proc. Animal Care Panel, 1961, 11, p. 208.
- (131) _____; Coggins, L.; and Baker, J. A.: Protection of Pigs Against Hog Cholera with Virus Diarrhea Virus of Cattle. Proc. U. S. Livestock Sanit. Assoc., 1961, 65, In Press.



Histological and laboratory assistants in their new glass preparation quarters.

ACKNOWLEDGEMENTS

Contributors from October 15, 1960 to October 15, 1961

INDIVIDUALS

- Achenbach Foundation, Inc.
 Mrs. Richard Adloff
 Mrs. Edward P. Alker
 Mr. & Mrs. S. K. Allman, Jr.
 Mr & Mrs George A. Anderson
 Mr. Francis R. Appleton, Jr.
 Mr. & Mrs. Philip D. Armour, Jr.
 Mr. Frank C. Ash
 Mr. & Mrs. William L. Austin
 Mrs. Stevens Baird
 Mr. Andrew Lindsay Baker
 Mrs. Dudley Baker
 Mrs. Kathryne C. Ball
 Mr. Selwyn G. Bandes
 Mrs. Barbara Barty-King
 Mrs. Frederick Battershall
 Mr. Jack F. Beauchamp
 Mr. Sterre H. Beauchamp
 Mr. James F. Bell
 Mr. F. J. Benkart
 Mrs. Richard Benson
 Mr. Henry Berol
 Mr. Thomas E. Berry
 Mrs. Kate H. Bicknell
 Mr. & Mrs. Warren Bicknell, Jr.
 Dr. & Mrs. Eben Breed
 Mr. & Mrs. Robert Bromeley
 Mr. Carl T. Buehler
 Mr. & Mrs. Andrew G. Carey
 (In Memory of Tesaro)
 Major & Mrs. Rex V. Carr
 Mrs. Robert E. Carter, III
 Mrs. Charles Z. Case
 Mr. Harold K. Castle
 Mrs. Stanley Chapple
 Mr. P. T. Cheff
 Mr. Donald R. Clark
 Mr. John B. Clark
 Mrs. D. A. Clarke
 Mr. William V. Cleland
 Mrs. Rosalie Cohen
 Mr. & Mrs. James A. Cole
 Miss Adele S. Colgate
 Miss Alice M. Comstock
 (In Memory of Traka)
 Mr. & Mrs. John H. Conners
 Mr. & Mrs. Robert Crafts
 Mrs. Francis V. Crane
 Mr. J. H. Crang
 The Dorothy G. Crawford Memorial Fund
 Miss Katherine Culberson
 Mr. Alan P. Cusick
 Mrs. Richard E. Danielson
 Mrs. Elizabeth W. Dark
 Mr. & Mrs. Paul L. Davies, Jr.
 Colonel & Mrs. Lee Garnett Day
 Mrs. J. Simpson Dean
 Mr. Louis L. DeFord
 Mrs. Claire Knapp Dixon (In Memoriam)
 Mrs. Geraldine R. Dodge
 Mr. & Mrs. Gaylord Donnelly
 Mr. Francis H. Dorsheimer
 Mrs. Charles Forrest Dowe
 Miss Nancy Carroll Draper
 Mrs. C. P. Du Bose, Jr.
 Miss Doris Duke
 Mr. & Mrs. H. S. Dunning
 Mrs. H. B. duPont
 Miss Patricia duPont
 Mrs. N. Clarkson Earl, Jr.
 Lady Eaton
 Mrs. W. G. Ebersole
 Mrs. Walter E. Edge
 Mr. Duncan S. Ellsworth
 Mrs. Victor Emanuel
 Mrs. A. Ermack
 Mr. & Mrs. Royal Firman, Jr.
 Mr. W. Allston Flagg
 Mr. Edward C. Fleischmann
 Mrs. Udo M. Fleischmann
 Mr. & Mrs. William Flemer, Jr.
 Mrs. George H. Flinn, Jr.
 Mr. & Mrs. Emory M. Ford
 Miss Marcella Fox
 Mr. & Mrs. William K. Frank
 The Frelinghuysen Foundation
 Dr. & Mrs. George H. Gardner
 Mrs. Gerald E. Genaw
 Mr. Emanuel Gerard
 Mr. & Mrs. Stanley E. Grasse
 (In memory of Stubbie)
 Mr. Norton L. Goldsmith
 Dr. John S. Gordon
 Mrs. Lynne Griggs
 Miss Frances C. Griscom
 Miss Emma M. Guckes
 Mrs. John B. Hannum, III
 Mr. & Mrs. E. Roland Harriman
 Mr. Edward Harris, Jr.
 Mr. Arnold A. Hart
 Major Henry Hart
 Mr. & Mrs. Harry Hartwick
 Mrs. Dona E. Hausman
 Mr. Scott Herrick

INDIVIDUALS (Cont.)

- Mr. & Mrs. Joseph Higgins
 Mrs. Ellen H. R. Hirsh
 Mrs. Joseph Holiday
 Mrs. Charles Holm
 Mr. Carl Holmes
 Mrs. George S. Howell
 Mrs. Wendell T. Howell
 Mr. Denison B. Hull
 Mrs. Gilbert W. Humphrey
 Mr. Austin S. Igleheart
 Mr. & Mrs. David S. Ingalls
 Mrs. Phelps Ingersoll
 Mr. R. L. Ireland
 Mr. Robert Livingston Ireland, III
 Mrs. John G. Jackson
 Mr. W. Alton Jones
 Mrs. W. E. Josten
 Mr. George Kattenhorn
 (In Memory of Gingers)
 Mr. & Mrs. Irwin H. Katz
 Dr. & Mrs. I. Herbert Katz
 Mr. Eugene M. Kaufmann, Jr.
 Mrs. F. N. Kiamine
 Mrs. Seymour H. Knox
 Dr. Shepard Krech
 Mrs. Margaret C. Lane
 Mrs. Sterling L. Larrabee
 Miss Betty Lasalle
 Mr. & Mrs. William K. Laughlin
 Miss Marie J. Leary
 Mr. Jay E. Lebenson
 Dr. Clark Lemley
 Dr. Mary M. Livezey
 Mr. & Mrs. John H. Livingston
 Mrs. James H. Lockhart
 Mrs. Albert P. Loening
 Mr. & Mrs. William H. Long, Jr.
 The George H. and Margaret McClintic
 Love Foundation
 Mr. Ralph Lynch
 Mr. & Mrs. Russell McCabe
 Mr. B. McCall
 Mr. Claude B. McIntosh
 Mr. Donald McMaster
 Mrs. Ione McNair
 Mr. Merrill W. MacAfee
 Mr. Michael Madge
 Mrs. Stanford C. Mallory
 Mr. M. A. Mangan
 Mr. Rushmore H. Mariner
 Mr. & Mrs. Forrest E. Mars
 Miss Helena Martinkewiz
 Mr. & Mrs. G. Gordon Massey
 Mr. & Mrs. Robert Mauchel
 Mrs. J. C. Maxwell
 Miss Martha Melekov
 The Richard King Mellon Foundation
 Mr. Thomas W. Merritt
 Mr. William B. Mershon, Jr.
 Mr. Richmond F. Meyer
 Mr. & Mrs. Harry Miller
 Mr. Cornelius van E. Mitchell
 Mrs. Evelyn Monté
 Mrs. Paul Moore
 Mrs. H. S. Morgan
 Mrs. Kathryn G. Muhr
 Mr. George Murnane
 Mr. C. Edward Murray, Jr.
 Dr. Samuel Nesbitt
 Mrs. Margaret Newcombe
 Mr. W. L. Newhall
 Mr. Maurice Newton
 Mr. Harry I. Nicholas
 Mrs. Harry I. Nicholas, Jr.
 Mr. & Mrs. H. W. Nichols, Jr.
 Miss Laura Niles
 Mr. Robert Noerr
 Mr. John M. Olin
 Mrs. Homer R. Overly, Jr.
 Mr. Howard P. Parker
 Mr. A. Wells Peck
 Mr. Frank Sherman Peer (In Memoriam)
 Mrs. Susan D. Phillips
 Miss Joann Pierce
 Mrs. R. Stuyvesant Pierrepont
 Mrs. Collier Platt
 Mrs. Elizabeth Ireland Poe
 Mrs. Trevania Pomeroy
 Mr. & Mrs. Ralph Pulitzer, Jr.
 Miss Margaret K. Quarrie
 Mr. Edgar Monsanto Queeney
 Mr. Duncan H. Read
 Mr. B. Brannan Reath, II
 Major General R. C. Reynolds
 Mrs. Archibald Roberts
 Mr. & Mrs. Norlin J. Roche
 Mrs. Donald P. Ross
 Mrs. Byford Ryan
 Mr. Joseph G. Ryan
 Miss L. Mildred Ryan
 Mr. Paul A. Schoellkopf, Jr.
 Dr. & Mrs. Jerome M. Schweitzer
 Mrs. Marion duPont Scott
 Mr. & Mrs. Fred Sharp
 Mrs. Marion T. Shotter
 Major Clifford Sifton
 Mrs. Richard W. Smith
 Mr. & Mrs. Charles C. Stalter
 Mr. & Mrs. George W. Stebbins
 Miss Alma Spieckerman
 Mr. & Mrs. H. B. Stewart, Jr.
 Mr. Franz T. Stone
 Mr. F. D. Strachan, Jr.
 Mr. Charles C. Swaim
 Mr. Walter C. Teagle
 Mr. & Mrs. L. H. Terpening

INDIVIDUALS (Cont.)

Mrs. Charles G. Terry	Mr. F. S. von Stade
The Katherine Warren Thayer Memorial Fund	Mr. William P. Wadsworth
The Charles A. & Margaret T. Thomas Charitable Trust	Miss Sylvia Warren
Martha P. & Joseph A. Thomas Foundation	Mr. David Webb
Mr. Joseph H. Thompson	Mr. Samuel B. Webb
Mr. L. S. Thompson	Miss Caroline U. Weber
Mrs. Esther duPont Thouron	Mr. John W. Weber
Mr. Richard Tift	Mrs. F. Carrington Weems
Mr. & Mrs. Jack M. Towne	Mr. Mark F. Welch
Mr. Charles E. Treman, Jr.	Mrs. Raymond L. Whitman
Mrs. Mayson H. Tucker	Mr. John H. Whitney
Mrs. Martin Victor	Mrs. Vincent F. Wilcox, Jr.
Count Alfonso P. Villa	Mr. Robert Winthrop
	Mr. William R. Wood, Jr.
	Mr. Robert W. Woodruff
	Mrs. Elizabeth M. Zak

VETERINARIANS

Dr. Morton Aaronson	Dr. Leon I. Blostein
Dr. Russell N. Abbott	Dr. Sidney Bogen
Dr. Anthony J. Ackerman	Dr. Elihu Bond
Dr. Joseph H. Adams	Dr. John K. Bosshart
Dr. William H. Adolph, Jr.	Dr. Stanton E. Bower
Dr. George R. Alfson	Dr. Dorothy E. Bradley
Dr. Irving E. Altman	Dr. Allen C. Braemer
Dr. Peter I. Amsher	Dr. John J. Brennan, Jr.
Dr. J. Gordon Anderson	Dr. Nathan R. Brewer
Dr. Jacob Antelyes	Dr. Richard J. Bridgeman
Dr. Samuel M. Appleby	Dr. Walter S. Briggs
Dr. David E. Armstrong	Dr. John R. Broussard, Jr.
Dr. Jeroham Asedo	Dr. Harold L. Brown
Dr. John L. Azlin	Dr. Philip R. Brown
Dr. Donn E. Bacon	Dr. Robert D. Brown
Dr. DeWitt T. Baker	Dr. & Mrs. Robert F. Brown
Dr. Herbert L. Bandemer	Dr. Ronald H. Bruce
Dr. Gerald H. Bandes	Dr. William H. Brunne
Dr. Francis A. Barry	Dr. Herbert J. Buell
Dr. & Mrs. David Barsky	Dr. William C. Buell
Dr. Roger D. Batchelder	Dr. & Mrs. H. Driscoll Cain
Dr. & Mrs. Earl Baumwell	Dr. Guerino W. Cangi
Dr. Walter O. Bauer	Dr. Robert A. Carreau
Dr. LaVerne M. Beakman	Dr. Don J. Carren
Dr. Milford E. Becker	Dr. Stanwood B. Churchill
Dr. Samuel Bender	Dr. Robert E. Clark
Dr. Walter L. Benedict	Dr. Stillman B. Clark, III
Dr. Jane W. Benson	Dr. & Mrs. Norman Cole
Dr. Kenneth W. Benson	Dr. Donald K. Collins
Dr. Nevin E. Berglund	Dr. Clarence C. Combs, Jr.
Dr. & Mrs. Meyer Berliner	Dr. Margaret Combs
Dr. Israel Berkowitz	Dr. Lawrence H. Conlon
Dr. Harry V. Bice, Jr.	Dr. & Mrs. Harold K. Cooper
Dr. George B. Bilyea	Dr. Elmer N. Coye
Dr. & Mrs. Donald O. Bixby	Dr. James C. Crandall
Dr. David G. Black	Dr. Mark R. Crandall
Dr. Frank N. Black	Dr. Douglas B. Crane
Dr. Edwin E. Blaisdell	Dr. J. Stuart Crawford
Dr. Frank Bloom	Dr. Donald H. Crispell

VETERINARIANS (Cont.)

- Dr. Richard A. Culpepper
 Dr. Harold J. Cummings
 Dr. Edward R. Cushing
 Dr. Robert J. Cyrog
 Dr. Willard H. Daniels
 Dr. Arthur C. Davidson
 Dr. William A. Davidson
 Dr. Forrest H. Davis
 Dr. F. Langdon Davis
 Dr. & Mrs. Clayton E. DeCamp
 Dr. Ray O. Delano
 Dr. Lewis R. Diamond
 Dr. Daniel DiBitetto
 Dr. Sol Dolinger
 Dr. Michael J. Donahue
 Dr. Paul J. Doran
 Dr. Helen Doremus
 Dr. Henry Doremus
 Dr. Sam H. Dorfman
 Dr. & Mrs. George T. Dorney
 Dr. Michael E. Doty
 Dr. Arthur B. Douglas
 Dr. Richard H. Drumm
 Dr. Daniel Duberman
 Dr. Charles E. Durland
 Dr. Cleon W. Easton
 Dr. Milton F. Ebersol
 Dr. Charles D. Ebertz
 Dr. Ralph T. Ellison
 Dr. Reid B. England
 Dr. Joseph B. Engle
 Dr. & Mrs. Alvin Evans
 Dr. Bruce Ewald
 Dr. & Mrs. Harry J. Fallon
 Dr. Walter J. Fallon
 Dr. Gilbert J. Feldman
 Dr. Harvey L. Fell
 Dr. Leonard Ferber
 Dr. Robert Ferber
 Dr. Stanley E. Ferguson
 Dr. Joseph Ferris
 Dr. & Mrs. Lincoln E. Field
 Dr. & Mrs. Robert A. Field
 Dr. Myron G. Fincher
 Dr. & Mrs. Benjamin J. Finkelstein
 Dr. Jacob Finkelstein
 Dr. Howard F. Fleming
 Dr. Charles E. Fletcher
 Dr. & Mrs. Arthur W. Fredericks
 Dr. Robert W. Freedman
 Dr. & Mrs. Herbert French
 Dr. Kenneth S. Friderici
 Dr. Howard K. Fuller
 Dr. & Mrs. Charles M. Frumeric
 Dr. John A. Gallagher
 Dr. Stanley Garrison
 Dr. Judd T. Gilmour
 Dr. & Mrs. Richard T. Gilyard
 Dr. Harry M. Glass
 Dr. Stanley Glick
 Dr. William E. Glindmyer
 Dr. John D. Goebel
 Dr. Abie Goldberg
 Dr. Lewis A. Goldfinger
 Dr. Tevis M. Goldhaft
 Dr. Leo S. Goldston
 Dr. Harry I. Goldwasser
 Dr. & Mrs. George A. Goode
 Dr. & Mrs. L. William Goodman, Jr.
 Dr. George E. Gorse
 Dr. Robert C. Graham
 Dr. Edward Grano, Jr.
 Dr. Murray Greensaft
 Major Russell F. Greer
 Dr. Richard Groff
 Dr. & Mrs. Henry E. Grossman
 Dr. Roger Grossman
 Dr. & Mrs. Harris H. Groten
 Dr. Roger W. Grundish
 Dr. Albert J. Gutnecht
 Dr. William F. Haenel
 Dr. William A. Hagan
 Dr. Harry V. Hagstad
 Dr. George E. Hahn
 Dr. William J. Haifleigh
 Dr. Gilbert N. Haigler
 Dr. Stanwood W. Haigher
 Dr. Daniel L. Haley
 Dr. Christian J. Haller
 Dr. Robert S. Halperin
 Dr. George D. Halpin
 Dr. R. E. Hammond
 Dr. Daniel J. Hannigan
 Dr. Harry E. Hansen
 Dr. J. M. Harris
 Dr. Joseph W. Harrison
 Dr. & Mrs. Chester Hartenstein
 Dr. & Mrs. N. Bruce Haynes
 Dr. Harry J. Helsel
 Dr. Samuel E. Herman
 Dr. Thomas E. Hickey
 Dr. John V. Hills
 Dr. Oby J. Hoag
 Dr. Howard A. Hochman
 Dr. Charles Hodder
 Dr. Jean Holzworth
 Dr. Clifford H. Hoppenstedt
 Dr. Gilbert Hoppenstedt
 Dr. James H. Howard
 Dr. Nathan Z. Howard
 Dr. Lyman L. Hoy
 Dr. John J. Huckle
 Dr. Donald V. Hughes
 Dr. & Mrs. William T. Hume
 Dr. & Mrs. Samuel Hutchins, III
 Dr. Jay D. Hyman

VETERINARIANS (Cont.)

- Dr. Marvin H. Jacobs
 Dr. & Mrs. Stanley B. Jacobs
 Dr. Louis H. Jacobson
 Dr. Frank Jaras
 Dr. Maurice M. Jastremski
 Dr. John B. Jeffers
 Dr. C. Murray Jenkins
 Dr. DuBois L. Jenkins
 Dr. Norman N. Jerome
 Dr. & Mrs. Morris Johnson
 Dr. Erwin H. Jones
 Dr. Eugene M. Jones
 Dr. Wallace G. Jones
 Dr. Paul L. Kahl
 Dr. Robert F. Kahrs
 Dr. John F. Kandl
 Dr. & Mrs. Leo R. Karmin
 Dr. Elliot Katz
 Dr. Edwin J. Kersting
 Dr. S. M. Kessler
 Dr. James R. Kinney
 Dr. Bernard S. Klausman
 Knowles Animal Hospital
 Dr. William N. Konde
 Dr. Harold Kopp
 Dr. Moe Kopp
 Dr. Irene Kraft
 Dr. Walter P. Kreutter
 Dr. Kenneth Kronman
 Dr. Theodore J. Lafeber
 Dr. Chester J. Lange
 Prof. James Law (In Memoriam)
 Dr. David E. Lawrence
 Dr. Jacob W. Lawrence
 Dr. Michael P. Lawrence
 Dr. Walter A. Lawrence
 Dr. John R. Leahy
 Dr. Jacob Lebish
 Dr. Marion L. Leighton
 Dr. Donald H. Lein
 Dr. Edwin Leonard
 Dr. & Mrs. Harmon C. Leonard
 Dr. Murray M. Lerner
 Dr. Allen A. Leventhal
 Dr. Lawrence Leveson
 Dr. Leonard R. Levine
 Dr. Solomon Levy
 Dr. Bertram Lewis
 Dr. Gilbert Lewis
 Dr. Norman F. Lewis
 Dr. Joseph J. Libra
 Dr. Leo L. Lieberman
 Dr. Donald E. Lind
 Dr. & Mrs. Benjamin A. Linden
 Dr. Lionel W. Lindsey
 Dr. Arthur Lipman
 Dr. & Mrs. Bernard Lipman
 Dr. Robert G. Little, Jr.
- Dr. Alan A. Livingston
 Dr. Jeanne Newbecker Logue
 Dr. Robert E. Lormore
 Dr. Thomas J. Love
 Dr. Donald R. Lynch
 Dr. John L. McAuliff
 Dr. Douglas McBride
 Dr. & Mrs. Frank McBride
 Dr. & Mrs. Keith F. McBride
 Dr. John B. McCarthy
 Dr. John M. McCarthy
 Dr. Philip L. McClave
 McClelland Veterinary Hospital
 Dr. John E. McCormick
 Dr. Harold F. McDonald
 Dr. Clifford L. McGinnis
 Dr. Vincent E. McKenna
 Dr. George V. McKinney
 Dr. Robert T. McLean
 Dr. Rebecca Gifford McK. Lloyd
 Dr. Alexander D. MacCallum
 Dr. Robert S. MacKellar, Sr.
 Dr. Robert S. MacKellar, Jr.
 Dr. & Mrs. Edward A. Majilton
 Dr. Wilber C. Maker
 Dr. Robert V. Manning
 Dr. & Mrs. John L. Mara
 Dr. Melvin J. Marcus
 Dr. Claron E. Markham
 Dr. Henri C. Marsh
 Dr. & Mrs. Vincent Marshall
 Dr. Donald B. Martin
 Dr. Nathan Mathews
 Dr. Walter J. Matuszak
 Dr. Morton Meisels
 Dr. & Mrs. Raphael Meisels
 Dr. Edward C. Melby
 Dr. John J. Mettler, Jr.
 Dr. Robert K. Milkey
 Dr. & Mrs. Albert W. Miller
 Dr. Harry K. Miller (In Memoriam)
 Dr. & Mrs. J. Wilson Miller
 Dr. Victor H. Miller
 Dr. Walter R. Miller
 Dr. Jack Mindell
 Dr. Solomon S. Mirin
 Dr. William L. Mitchell
 Dr. Ellis L. Montfort
 Dr. Alexander Morris
 Dr. Robert B. Morris
 Dr. & Mrs. Mark L. Morris
 Dr. Gordon G. Morrow
 Dr. John E. B. Mouw
 Dr. R. Gordon Murch
 Dr. Benjamin F. Murray
 Dr. & Mrs. John D. Murray
 Dr. Howard W. Naylor
 Dr. Jacque W. Neff

VETERINARIANS (Cont.)

- Dr. & Mrs. Robert C. Nelson
 Dr. Robert W. Nichols
 Dr. & Mrs. Arthur F. North, Jr.
 Dr. & Mrs. S. G. Notarius
 Dr. Frederick W. Oehme
 Dr. Richard C. Olmstead
 Dr. Russell B. Oppenheimer
 Dr. Herbert I. Ott
 Dr. & Mrs. Nicholas M. Paddock
 Dr. Gerald W. Parker
 Dr. Robert E. Patterson
 Dr. Jerome Payton
 Dr. John W. Peace, Jr.
 Dr. Richard G. Pearce
 Dr. Paul H. Pelham
 Dr. Vincent J. Peppe
 Dr. Roy H. Peterson
 Dr. Gordon L. Phillips
 Dr. Webster V. Phillips
 Dr. Charles E. Pilger
 Dr. Samuel Pollock
 Dr. & Mrs. Albert P. Pontick
 Dr. Carleton W. Potter
 Dr. Morris L. Povar
 Dr. Ralph Povar
 Dr. Donald J. Pressler
 Dr. & Mrs. Walter D. Primerano
 Dr. R. W. Prior
 Dr. Donald W. Pulver
 Dr. Edward J. Rackowski
 Dr. Robert A. Rands
 Dr. Franklin W. Rapp
 Dr. Howard C. Raven
 Dr. & Mrs. J. Joseph Regan
 Dr. Milton Regenbogen
 Dr. Jerome H. Reisman
 Dr. Arthur M. Rindell
 Dr. Jerome H. Ripps
 Dr. Joseph H. Robbins
 Dr. Irving M. Roberts
 Dr. James W. Roberts
 Dr. Elmer L. Robinson
 Dr. John W. Robinson
 Dr. Edward A. Rogoff
 Dr. Chester A. Roig
 Dr. R. A. Roland-Holst
 Dr. Carroll A. Roll
 Dr. & Mrs. Bernard W. Rosen
 Dr. Benjamin Rosenfeld
 Dr. Leon Roth
 Dr. William E. Roy
 Dr. E. Edgar Ruebush, Jr.
 Dr. Gerard J. Rubin
 Dr. Maurice H. Ryan
 Dr. Hyman J. Sachs
 Dr. Gerald J. Sacks
 Dr. Charles W. Sanderson
 Dr. Benjamin Sann
 Dr. & Mrs. James A. Sasmor
 Dr. Frederick Sattler
 Dr. Burton Saunders
 Dr. Milton P. Sause
 Dr. Joseph P. Sayres
 Dr. Norman Sax
 Dr. Harold E. Schaden
 Dr. Albert Schaffer
 Dr. & Mrs. Harold G. Scheffler
 Dr. Carl L. Schenholm
 Dr. Sidney Schiff
 Dr. Harry Schiller
 Dr. Louis C. Schimoler
 Dr. George C. Schloemer
 Dr. Eugene Scholtz
 Dr. Howard L. Schulberg
 Dr. Wilbur P. Schwobel
 Dr. Saul B. Seader
 Dr. & Mrs. Richard M. Sears
 Dr. James R. Seelbach
 Dr. Maurice E. Serling
 Dr. Joseph Shaffer
 Dr. & Mrs. Leonard H. Sherman
 Dr. Robert F. Shigley
 Dr. Simon D. Shoulkin
 Dr. Harrison B. Siegle
 Dr. John R. Simone
 Dr. Eric W. Simmons
 Dr. Harold F. Simon
 Dr. Norman Simon
 Dr. Norman E. Skinner
 Dr. Rollin R. Smith
 Dr. L. Donald Snyder
 Dr. Emmet W. Spieth
 Dr. David Splaver
 Dr. Isidor J. Sprecher
 Dr. E. Hugh Sproston
 Dr. Earl P. Stallings
 Dr. John R. Steele
 Dr. Rudolph J. Steffen
 Dr. Hermann Stein
 Dr. Edward F. Steinfeldt
 Dr. Hadley C. Stephenson
 Dr. Roy L. Stephenson (In Memoriam)
 Dr. Joseph R. Sterling
 Dr. & Mrs. Irving Stern
 Dr. S. W. Stiles
 Dr. Earle C. Stone
 Dr. Richard Stone
 Dr. Robert M. Stone
 Dr. Robert E. Storm
 Dr. Hugh P. Studdert
 Dr. & Mrs. W. A. Sumner
 Dr. David M. Suss
 Dr. Johanna Asmus Sutorius
 Dr. C. R. Swearingen, Jr.
 Dr. John C. Sweatman
 Dr. Roman A. Swiezy

VETERINARIANS (Cont.)

Dr. Emanuel Tarlow	Dr. John E. Whitehead
Dr. William E. Taylor	Dr. Roland G. Whithead
Dr. & Mrs. John W. Terry	Dr. George R. Wicks, Jr.
Dr. Cornelius Thibeault	Dr. Bruce Widger
Dr. Jerome A. Theobald	Dr. K. R. Wilcox
Dr. M. B. Tieglund	Dr. Jack E. Wilkes
Dr. & Mrs. Donald A. Tillou	Dr. Paul H. Wilkes
Dr. Lyle J. Tillou	Dr. Ernest H. Willers
Dr. Dinny Tong	Dr. Kerry Willetts
Dr. & Mrs. Elmo M. Trenouth	Dr. Ernest Williams
Dr. Matthew A. Troy	Dr. Jane L. Williamson
Dr. Armand E. Trudeau	Dr. Russell D. Williamson
Dr. John R. Tweddle	Dr. Frederic C. Willson
Dr. Albert H. Uhlendorf	Dr. Emery G. Wingerter
Dr. Charles D. Vedder, Jr.	Dr. Edwin B. Winokur
Dr. Thurman C. Vaughn, Jr.	Dr. Irving W. Wiswall
Dr. R. Frank Vigue	Dr. R. George Wiswall
Dr. George D. Vineyard	Dr. Seymour Wolf
Dr. William L. Vowles	Dr. Armour C. Wood
Dr. Robert M. Wainwright	Dr. Lemuel W. Woodworth
Dr. Lawrence T. Waitz	Dr. Daniel T. Woolfe
Dr. Robert D. Walker	Dr. Alan W. Wright
Dr. Gerald M. Ward	Dr. & Mrs. Leo A. Wuori
Dr. Walter D. Way	Dr. David E. Wyatt
Dr. Donald E. Webster	Dr. Isidor Yasgur
Dr. Charles W. Weinberg	Dr. Charles G. Ziegler
Dr. Henry C. Weisheit	Dr. Floyd M. Ziegler
Dr. & Mrs. Leonard Weiss	Dr. & Mrs. Irving Zimmerman
Dr. Raymond A. Weitkamp	Dr. Manuel Zimmerman
Dr. William J. Westcott	Dr. Theodore Zimmerman
Dr. Ralph F. Wester	Dr. William J. Zontine
Dr. Floyd H. White	Dr. Harold M. Zweighaft
Dr. Howard S. White	

VETERINARY ASSOCIATIONS

The Alameda Contra Costa Veterinary Medical Association	South Florida Veterinary Medical Association
The Bernalillo County, New Mexico, Veterinary Practitioners Association	Southern Tier Veterinary Medical Association
Catskill Mountains Veterinary Medical Association	Steuben County Veterinarians
Finger Lakes Veterinary Medical Association	Veterinary Medical Association of New York City, Inc.
Hudson Valley Veterinary Medical Society, Inc.	Westchester County Veterinary Medical Association
Long Island Veterinary Medical Association	Western New York Veterinary Medical Association, Inc.
Midwest Small Animal Association	Women's Auxiliary to the Veterinary Medical Association of New York City, Inc.
Rockland County Veterinarians	Women's Auxiliary to the New York State Veterinary Medical Society
Southern California Veterinary Medical Association	

COMPANIES

Abbott Laboratories
 Affiliated Laboratories Corporation
 All-Pets Magazine, Inc.
 Anchor Serum Company
 Armour and Company
 Beacon Milling Company
 Burroughs Wellcome & Company, Inc.
 Ciba Pharmaceutical Products, Inc.
 Corn States Laboratories, Inc.
 Calo Dog Food Co., Inc.
 Diamond Laboratories
 Eastern Milk Producers Cooperative Association, Inc.
 Eaton Laboratories
 Food Manufacturers, Inc.
 Fort Dodge Laboratories, Inc.
 The Gaines Dog Research Center
 General Food Fund, Inc.
 Cooperative G.L.F. Exchange, Inc.
 Grandview Dairy, Inc.
 Hill Packing Company
 Kasco Mills, Inc. (Division of Corn Products Co.)
 Lederle Laboratories (Division of American Cyanamid Company)
 Lewis Food Company
 Eli Lilly and Company

Marble Hill Crematory for Pet Animals
 Metropolitan Cooperative Milk Producers Bargaining Agency, Inc.
 The Mid-Continent Association of the Pet Industry
 Mutual Federation of Independent Cooperatives, Inc.
 The National Association of the Pet Industry, Inc.
 H. W. Naylor Company
 Norden Laboratories
 Parke Davis and Company
 Pennsylvania Veterinary Supply Co. (Division of Central Pharmaceuticals, Inc.)
 Pitman-Moore Company
 Polk Miller Products Corporation
 Poodle Parlor
 The Quaker Oats Foundation
 Research Laboratories, Inc.
 Schering Corporation
 E. R. Squibb and Sons (Division of Olin Mathieson Chemical Corp.)
 Standard Brands, Incorporated and Standard Brands Limited of Canada
 Sterling-Winthrop Research Institute
 Western Grain Company
 Winthrop Laboratories

HUNTS AND CLUBS

Airedale Terrier Club of America
 Albany Kennel Club, Inc.
 Amateur Dog Judges Association of America
 American Amateur Retriever Club
 American Boxer Club, Inc.
 American Chesapeake Club
 American Kennel Club, Inc.
 American Miniature Schnauzer Club
 American Sealyham Terrier Club
 Anderson Kennel Club, Inc.
 Armforth Kennels
 Association of Obedience Clubs and Judges, Inc.
 Associated Specialty Club
 The Back Mountain Kennel Club
 Baltimore County Kennel Club, Inc.
 Battle Creek Kennel Club
 Belgian Sheepdog Club of America, Inc.
 Blackhawk Retriever Club
 Boston Terrier Club of America
 Boston Terrier Club of Maryland
 Briard Club of America
 Buckeye Retriever Club, Inc.
 Bulldog Club of Northern California
 Burlington County Kennel Club, Inc.
 California Airedale Terrier Club
 Canonsburg Sportsmen's Association, Inc.

Capital Dog Training Club of Washington, D. C.
 Cascade Dachshund Club
 Catonsville Kennel Club, Inc.
 Central Maine Beagle Club
 Central Minnesota Retriever Club
 Central Ohio Kennel Club
 Charleston Kennel Club
 Chattanooga Kennel Club
 Chesapeake Bay Retriever Club
 Chesapeake Bay Retriever Club of Central States, Inc.
 Cocker Spaniel Club of Eastern Missouri
 Cocker Spaniel Club of Hawaii
 Cocker Spaniel Club of Kentucky, Inc.
 Cocker Spaniel Club of Southern California
 Collie Club of America
 Collie Club of Connecticut, Inc.
 Collie Club of Hawaii
 Collie Club of Long Island, Inc.
 Collie Club of Maryland, Inc.
 Collie Club of Northern New Jersey, Inc.
 Collie Club of Washington
 Collie Club of Western Pennsylvania
 Colonial Beagle Club
 Colonial Retriever Field Trial Club
 Colorado Shetland Sheepdog Club
 Columbia Poodle Club

HUNTS AND CLUBS (Cont.)

- Columbus Collie Club
 Companion Dog Training Club
 of Newburgh
 Creole Poodle Club of New Orleans, Inc.
 Dachshund Club of America, Inc.
 Dachshund Club of California
 Dachshund Club of St. Louis
 Dalmatian Club of America
 Dayton Dog Training Club, Inc.
 Del Monte Kennel Club
 Devon Dog Show Association, Inc.
 Dog Owners' Training Club of
 Maryland, Inc.
 Dog Training Club of Hollywood and
 Fort Lauderdale
 Durham Kennel Club
 East Bay Boxer Club
 English Springer Club of Michigan, Inc.
 Erie Kennel Club
 Essex Fox Hounds
 Federated Rhode Island Sportsmen's
 Club, Inc.
 Finger Lakes Kennel Club
 Fort Wayne Beagle Club, Inc.
 Fort Worth German Shepherd Dog Club
 Foxcatcher Hounds
 German Shepherd Dog Club of Alabama
 German Shepherd Dog Club of Central
 Ohio, Inc.
 German Shepherd Dog Club of Long
 Island, Inc.
 German Shepherd Dog Club of St. Louis
 German Shepherd Dog Club of
 Wisconsin, Inc.
 Great Barrington Kennel Club, Inc.
 Great Dane Club of California
 Great Dane Club of Northern
 California, Inc.
 Groton Hunt
 Hounds and Hunting Magazine
 Hudson Highland Dog Training Club
 Huntington Kennel Club
 Illinois Valley Kennel Club
 Indiana County Beagle Club
 Indianapolis Obedience Training
 Club, Inc.
 Ingham County Kennel Club, Inc.
 International Beagle Federation, Inc.
 Interstate Poodle Club
 Irish Setter Club of America
 Irish Setter Club of Michigan
 Irish Setter Club of Western New York
 Irish Water Spaniel Club of America
 Iroquois German Shepherd Dog Club
 Island View Retriever Club
 Kalamazoo Kennel Club, Inc.
 Kanadasaga Kennel Club
 Kanawha Obedience Training Club
 Kennel Club of Philadelphia
 Kern County Kennel Club, Inc.
 Keystone Collie Club
 Knockcross Kennels
 Ladies Amateur Spaniel Handlers
 Association
 Lake Shore Great Dane Club, Inc.
 Lake Shore Kennel Club, Inc.
 Lehigh Valley Kennel Club
 Lexington Kennel Club, Inc.
 Lincolnwood Training Club, Inc.
 The Little Guild of St. Francis
 Long Island Kennel Club
 Louisiana Kennel Club, Inc.
 Lower Camden County Dog
 Training Club
 Lycoming County Beagle Club, Inc.
 Madison Retriever Club
 Magic Valley Kennel Club, Inc.
 Mahoning Shenango Kennel Club, Inc.
 Mahoning-Trumbull Beagle Club, Inc.
 Manitowoc County Kennel Club
 Marin County Dog Training Club
 Maryland Beagle Club
 Maryland Cocker Spaniel Club, Inc.
 Mason and Dixon Kennel Club, Inc.
 Master of Foxhounds Association of
 America
 McKean County Beagle Club
 Meadow Brooks Hounds
 Memphis Kennel Club, Inc.
 Merrimac Dog Training Club
 Middleburg Hunt
 Mid-Hudson Kennel Club
 Midwest Field Trial Club of Chicago
 Millbrook Hounds
 Minnesota Field Trial Association, Inc.
 Mississippi State Kennel Club
 Monmouth County Kennel Club
 Mount Vernon Miniature Schnauzer Club
 Mountain States Dog Training Club, Inc.
 National Beagle Club
 National Retriever Field Trial Club, Inc.
 New England Sled Dog Club, Inc.
 New Mexico Kennel Club
 New York Toy Fox Terrier Association
 North Jersey Beagle Club, Inc.
 North Penn Beagle Club
 Northern California Beagler's Club
 Northeastern Indiana Kennel Club
 Northwest Retriever Trial Club
 Norwegian Elkhound Association
 of America
 The Norwich Terrier Club
 Oak Hill Beagle Club
 Oakland County Kennel Club
 Obedience Training Club of Hawaii
 Obedience Training Club of Rhode Island

HUNTS AND CLUBS (Cont.)

- Ohio Valley Cocker Spaniel Club
 Oklahoma City Obedience Training Club, Inc.
 Old Pueblo Dog Training Club, Inc.
 Olympic Kennel Club, Inc.
 Onondaga Kennel Association, Inc.
 Orange County Fox Hunters Association
 Oregon Retriever Trial Club, Inc.
 Ozaukee Retriever Club
 Pacific Coast Boston Terrier Club
 Papiilon Club of America
 Pasanita Obedience Club, Inc.
 Peaks Lake Retriever Club
 Pearl River Beagle Club
 Peoria Obedience Training Club, Inc.
 Pickering Hunt
 Plainville Beagle Club
 Port Arthur Retriever Club
 Port Chester Obedience Training Club
 Potomac Boxer Club
 Pug Dog Club of America
 Queens City Dog Training Club, Inc.
 Queensboro Kennel Club, Inc.
 Raleigh Kennel Club, Inc.
 Richmond Dog Fanciers Club, Inc.
 Robin Range Kennels
 Rockland County Kennel Club
 Rogue Valley Retriever Club
 Rombout Hunt
 Rubber City Kennel Club
 Russell Beagle Club, Inc.
 Sacramento Dog Fanciers Association, Inc.
 St. Louis Collie Club
 Salisbury Maryland Kennel Club
 San Antonio Kennel Club, Inc.
 San Fernando Valley Springer Spaniel Club
 Sandia Dog Obedience Club
 San Francisco Dog Training Club
 Saranac Lake Hare and Beagle Club, Inc.
 Scottish Terrier Club of America
 Shenandoah Valley Beagle Club
 Shetland Sheepdog Club of Southern California, Inc.
 Shreveport Kennel Club
 Siberian Husky Club of America
 Sierra Dachshund Breeders Club of Los Angeles County
 Skye Terrier Club of America
 Somerset County Obedience Dog Training Club
 Somerset Hills Kennel Club
 South Shore Dog Training Club, Inc.
 South Side All Breed Dog Training Club, Inc.
 South Texas Obedience Club
 Southern California Beagle Club
 Southern Michigan Beagle Club
 Southern New Jersey Cocker Spaniel Club
 Southern New York Beagle Club
 Southern Tier Kennel Club
 Standard Schnauzer Club of America
 Staten Island Kennel Club
 Suffolk County Beagle Club, Inc.
 Tennessee Beagle Club, Inc.
 Tidewater Beagle Club
 Tidewater Kennel Club of Virginia, Inc.
 Tonawanda Valley Kennel Club, Inc.
 Toronto and North York Hunt
 Tri-City Beagle Club
 Tri-County Beagle Club of Massachusetts, Inc.
 Tucson Kennel Club, Inc.
 Twin Brooks Kennel Club, Inc.
 Union County Kennel Club, Inc.
 United States Kerry Blue Terrier Club
 United State Open Field Trials, Inc.
 Upstate Cocker Spaniel Specialty Club
 Virginia Kennel Club, Inc.
 Walla Walla Kennel Club
 Washington State Cocker Spaniel Club, Inc.
 The Washington State Scottish Terrier Club
 Waterloo Kennel Club
 Wee Ma Tuk Retriever Club
 West Allis Training and Kennel Club
 Western Montana Retriever Club, Inc.
 Western Reserve Kennel Club, Inc.
 Wilmington Kennel Club
 Wisconsin Amateur Field Trial Club, Inc.
 Woodbrook Hunt Club

In establishing the Institute under its administration, The Board of Trustees authorized the Treasurer's office of Cornell University to act as custodian of all funds given in support of the Institute. Donors, therefore, are assured of maximum benefit from their gifts by this supervision of Cornell University officials. Cornell welcomes any gifts or bequests that will help the work of the Institute. All checks should be made payable to Cornell University.